U.S. Department of Housing and Urban Development
451 Seventh Street, SW
Washington, DC 20410
www.hud.gov

espanol.hud.gov

Environmental Review for Activity/Project that is Categorically Excluded Subject to Section 58.5

Pursuant to 24 CFR 58.35(a)

Project Information

Project Name:	**2155 West Plum**
Responsible Entity:	City of Fort Collins
Grant Recipient (if different than Responsible Entity):	Housing Catalyst
State/Local Identifier:	
Preparer:	AEI Consultants
Certifying Officer Name & Title:	Beth Yonce, Director of Social Sustainability
Consultant (if applicable):	AEI Consultants
Direct Comments to:	Preston Nakayama, Project Manager, Housing Catalyst
Project Location:	2155 West Plum Street, Fort Collins, Larimer County, Colorado 80521

The subject property is located in an area characterized by a mix of residential and commercial uses. The subject property is bound by West Plum Street and multifamily residential uses to the north, and multifamily residential uses to the east, south, and west.

Description of the Proposed Project [24 CFR 50.12 & 58.32; 40 CFR 1508.25]**:**

Housing Catalyst is proposing to conduct minor rehabilitation activities at an existing 15-unit multifamily residential development located at 2155 West Plum Street in Fort Collins, Colorado. The affordable apartment complex, constructed in 1982, consists of a single two-story building on an approximately 0.54-acre parcel (Parcel Number 9716131901). Onsite

Compliance with 24 CFR 55.5, 55.6, and 55.8 Laws and Authorities

Record below the compliance or conformance determinations for each statute, executive order, or regulation. Provide credible, traceable, and supportable source documentation for each authority. Where applicable, complete the necessary reviews or consultations and obtain or note applicable permits of approvals. Clearly note citations, dates/names/titles of contacts, and page references. Attach additional documentation as appropriate.

Compliance Factors: Statutes, Executive Orders, and Regulations listed at 24 CFR 55.5 and 55.6	Are formal compliance steps or mitigation required?	Compliance determinations
STATUTES, EXECUTIVE ORDERS, AND REGULATIONS LISTED AT 24 CFR 55.5 & 55.6		
Airport Hazards 24 CFR Part 51 Subpart D	Yes ☐ No ☒	The subject property is not located within 2,500 feet of the end of a civil airport runway or within 15,000 feet of the end of a military airfield runway. The project is in compliance with Airport Hazards requirements.
Coastal Barrier Resources Coastal Barrier Resources Act, as amended by the Coastal Barrier Improvement Act of 1990 [16 USC 3501]	Yes ☐ No ☒	According to review of the U.S. Fish & Wildlife Service (USFWS) Coastal Barrier Resources System Mapper, the subject property is located within a state that does not contain Coastal Barrier Resources System units and therefore is not located within a coastal barrier resource area. The project is in compliance with the Coastal Barrier Resources Act.
Flood Insurance Flood Disaster Protection Act of 1973 and National Flood Insurance Reform Act of 1994 [42 USC 4001-4128 and 42 USC 5154a]	Yes ☐ No ☒	Based on a review of the Federal Emergency Management Agency (FEMA) Flood Insurance Rate Map (FIRM) Community Panel Number [illegible] (panel), dated May 2, 2012, the subject property is in Zone X (unshaded) areas of minimal flood hazard outside of the 100- and 500-year floodplains. No preliminary or pending FIRM panels were identified for the project area. The subject property is in the City of Fort Collins, Community Number [illegible], which is a participating community in the National Flood Insurance Program (NFIP).

		The structure on insurable property is not located in a FEMA designated Special Flood Hazard Area; therefore, flood insurance is not required. While flood insurance may not be mandatory in this instance, HUD recommends that all insurable structures maintain flood insurance under the NFIP. The project is in compliance with flood insurance requirements.
STATUTES, EXECUTIVE ORDERS, AND REGULATIONS LISTED AT 24 CFR 58.5 & 58.6		
Clean Air Clean Air Act, as amended, particularly section 176(c) & (d); 40 CFR Parts 6, 51, 93	Yes ☐ No ☒	According to the U.S. Environmental Protection Agency (EPA) Green Book and NJ Maps, the subject property is in a severe nonattainment area for the 8-hour ozone 2008 National Ambient Air Quality Standard (NAAQS), a moderate nonattainment area for the 8-hour ozone 2015 NAAQS, and a maintenance area for the carbon monoxide 1971 NAAQS. Based on the nature of the project as a minor renovation with no new proposed ground disturbance, the project would not exceed de minimis or threshold levels and no further evaluation is needed. The project is in compliance with the Clean Air Act.
Coastal Zone Management Coastal Zone Management Act, sections 307(c) & (d)	Yes ☐ No ☒	The project is in a state that does not participate in the Coastal Zone Management Program. Therefore, the project is in compliance with the Coastal Zone Management Act.
Contamination and Toxic Substances 24 CFR Part 50; 51 & 58.5(i)(2); 58.5(e)(2)	Yes ☒ No ☐	KSE Environmental (KSE) conducted a Phase I Environmental Site Assessment (Phase I ESA) for the subject property in November 2021 in conformance with the scope and limitations of ASTM Standard Practice E1527-13, as well as the EPA Standards and Practices for All Appropriate Inquiries (40 CFR Part 312). KSE's assessment revealed no evidence of recognized environmental conditions (RECs), historical RECs (HRECs), controlled RECs (CRECs), or business environmental risks (BERs) in connection with the subject

Noise Abatement and Control Noise Control Act of 1972, as amended by the Quiet Communities Act of 1978; 24 CFR Part 51 Subpart B	Yes ☐	No ☒	Based on review of available maps, the subject property is within 15 miles of Fort Collins / Loveland Municipal Airport and within 1,000 feet of West Elizabeth Street and South Taft Hill Road. No railways are located within 3,000 feet. Based on the nature of the project as a minor rehabilitation of an existing multifamily property, a noise assessment is not required. The project is in compliance with HUD's Noise regulation.
Sole Source Aquifers Safe Drinking Water Act of 1974, as amended, particularly section 1424(e); 40 CFR Part 149	Yes ☐	No ☒	The subject property is not located on nor would the proposed project affect a sole source aquifer designated by the EPA. The project is in compliance with Sole Source Aquifer requirements.
Wetlands Protection Executive Order 11990, particularly sections 2 and 5	Yes ☐	No ☒	Based on a review of the USFWS National Wetlands Inventory map, there are no wetland areas on or in the vicinity of the subject property. The project is in compliance with Executive Order 11990.
Wild and Scenic Rivers Wild and Scenic Rivers Act of 1968, particularly section 7(b) and (c)	Yes ☐	No ☒	Based on the National Wild and Scenic Rivers system maintained by the U.S. Bureau of Land Management, National Park Service (NPS), USFWS, and the U.S. Forest Service, and the National River Inventory maintained by the NPS, the subject property is not located within proximity to a Wild and Scenic River, Study River, or Nationwide Inventory River. Therefore, the project is in compliance with the Wild and Scenic Rivers Act.
ENVIRONMENTAL JUSTICE			
Environmental Justice Executive Order 12898	Yes ☐	No ☒	According to the EPA, 31.38% of the subject property population resides below the poverty line and 51% of the population is described as people of color. Based on the information gathered from the November 2020 Phase I ESA and other information sources reviewed during the course of this environmental review, the subject property is not directly affected by any nearby hazardous sites. Therefore, the subject property and its residents do not

[redacted]

[redacted]

☐ [redacted]

☒ [redacted]

☐ [redacted]

[redacted]

[redacted]

DocuSigned by:

Beth Yonce 11/28/2023

56C0B10B45A34FA...

Beth Yonce , Social Sustainability Dept. Director

[redacted]

APPENDIX A

FIGURES

FIGURE 1: TOPOGRAPHIC MAP

AE

FIGURE 3: SITE MAP

[illegible]

APPENDIX B

AIRPORT HAZARDS

Airports within 15,000 Feet

August 8, 2023

1:144,448

0 0.75 1.5 3 mi

0 1.5 3 6 km

Project Buffer

2155 West Plum

Search Result (point)

Airport Points

Airport Polygons

City of Fort Collins, Esri, HERE, Garmin, SafeGraph, GeoTechnologies, Inc, METI/NASA, USGS, EPA, NPS, USDA, EPA OEI

APPENDIX C

COASTAL BARRIER RESOURCES ACT

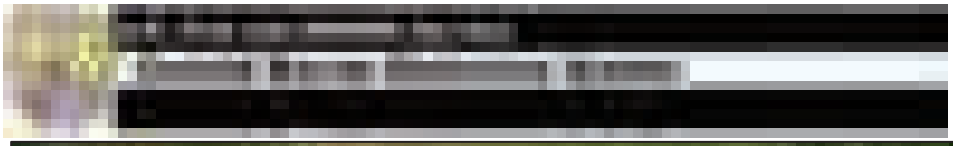

2155 West Plum

August 3, 2023

CBRS Units

This map is for general reference only. The Coastal Barrier Resources System (CBRS) boundaries depicted on this map are representations of the controlling CBRS boundaries, which are shown on the official maps, accessible at https://www.fws.gov/library/collections/official-coastal-barrier-resources-system-maps. All CBRS related data should be used in accordance with the layer metadata found on the CBRS Mapper website.

The CBRS Buffer Zone represents the area immediately adjacent to the CBRS boundary where users are advised to contact the Service for an official determination (https://www.fws.gov/service/coastal-barrier-resources-system-property-documentation) as to whether the property or project site is located "in" or "out" of the CBRS.

CBRS Units normally extend seaward out to the 20- or 30-foot bathymetric contour (depending on the location of the unit). The true seaward

This page was produced by the CBRS Mapper

APPENDIX D

FLOOD INSURANCE

National Flood Hazard Layer FIRMette

105°7'18"W 40°34'47"N

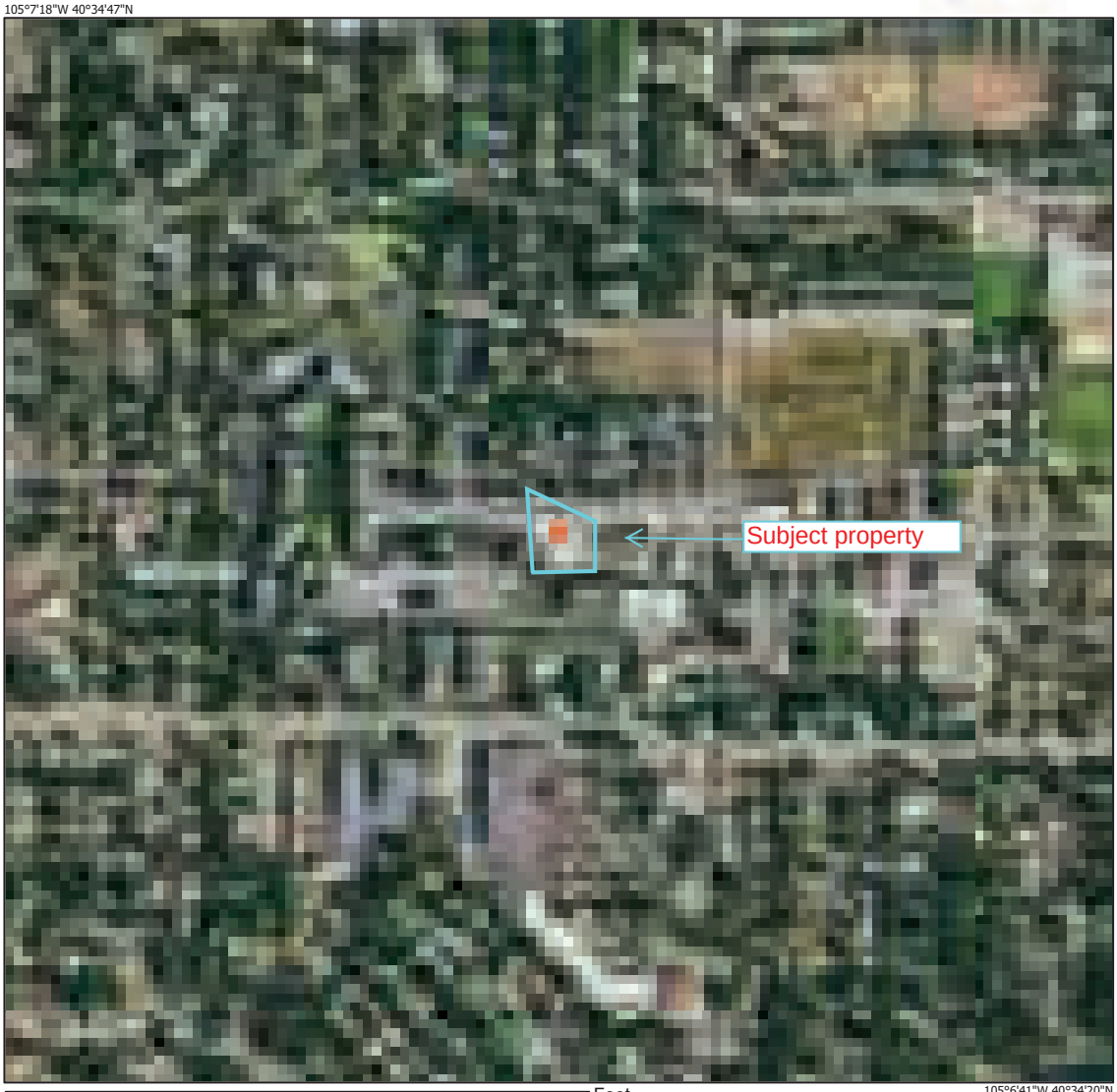

0 250 500 1,000 1,500 2,000 Feet

1:6,000

105°6'41"W 40°34'20"N

Basemap Imagery Source: USGS National Map 2023

Legend

SEE FIS REPORT FOR DETAILED LEGEND AND INDEX MAP FOR FIRM PANEL LAYOUT

SPECIAL FLOOD HAZARD AREAS
- Without Base Flood Elevation (BFE) *Zone A, V, A99*
- With BFE or Depth *Zone AE, AO, AH, VE, AR*
- Regulatory Floodway

OTHER AREAS OF FLOOD HAZARD
- 0.2% Annual Chance Flood Hazard, Areas of 1% annual chance flood with average depth less than one foot or with drainage areas of less than one square mile *Zone X*
- Future Conditions 1% Annual Chance Flood Hazard *Zone X*
- Area with Reduced Flood Risk due to Levee. See Notes. *Zone X*
- Area with Flood Risk due to Levee *Zone D*

OTHER AREAS
- NO SCREEN Area of Minimal Flood Hazard *Zone X*
- Effective LOMRs
- Area of Undetermined Flood Hazard *Zone D*

GENERAL STRUCTURES
- Channel, Culvert, or Storm Sewer
- Levee, Dike, or Floodwall

OTHER FEATURES
- B 20.2 17.5 Cross Sections with 1% Annual Chance Water Surface Elevation
- 8 Coastal Transect
- Base Flood Elevation Line (BFE)
- Limit of Study
- Jurisdiction Boundary
- Coastal Transect Baseline
- Profile Baseline
- Hydrographic Feature

MAP PANELS
- Digital Data Available
- No Digital Data Available
- Unmapped

N

The pin displayed on the map is an approximate point selected by the user and does not represent an authoritative property location.

This map complies with FEMA's standards for the use of digital flood maps if it is not void as described below. The basemap shown complies with FEMA's basemap accuracy standards

The flood hazard information is derived directly from the authoritative NFHL web services provided by FEMA. This map was exported on 8/8/2023 at 3:58 PM and does not reflect changes or amendments subsequent to this date and time. The NFHL and effective information may change or become superseded by new data over time.

This map image is void if the one or more of the following map elements do not appear: basemap imagery, flood zone labels, legend, scale bar, map creation date, community identifiers, FIRM panel number, and FIRM effective date. Map images for unmapped and unmodernized areas cannot be used for regulatory purposes.

Community Status Book Report

Communities Participating in the National Flood Program

COLORADO

CID	Community Name	County	Init FHBM Identified	Init FIRM Identified	Curr Eff Map Date	Reg-Emer Date	Tribal	CRS Entry Date	Curr Eff Date	Curr Class	% Disc SFHA	% Disc Non SFHA
080163	CRESTONE, TOWN OF	SAGUACHE COUNTY				01/04/22(E)	No					
080174#	CRIPPLE CREEK, CITY OF	TELLER COUNTY	09/13/74	12/18/85	09/25/09(M)	12/18/85	No					
080211	CROWLEY, CITY OF	CROWLEY COUNTY	08/15/75		(NSFHA)	12/11/85	No					
080236A	DACONO, CITY OF	WELD COUNTY	09/05/75	07/16/79	01/20/16	07/16/79	No					
080307#	DE BEQUE, TOWN OF	MESA COUNTY		04/17/89	10/16/12	04/17/89	No					
080015#	DEER TRAIL, CITY OF	ARAPAHOE COUNTY	11/29/74	08/16/95	(NSFHA)	11/05/85	No					
080154#	DEL NORTE, TOWN OF	RIO GRANDE COUNTY	05/17/74	09/30/82	09/02/11	09/30/82	No					
080041#	DELTA COUNTY *	DELTA COUNTY	05/10/77	03/15/84	08/19/10	03/15/84	No					
080043#	DELTA, CITY OF	DELTA COUNTY	05/24/74	06/01/84	08/19/10	06/01/84	No	10/01/96	05/01/15	8	10%	05%
080046E	DENVER, CITY AND COUNTY OF	DENVER COUNTY	12/28/75	04/15/86	09/04/20	04/15/86	No	10/01/96	04/01/23	6	20%	10%
080279#	DOLORES COUNTY *	DOLORES COUNTY	01/24/78	03/01/86	03/01/86(L)	03/01/86	No					
080122#	DOLORES, TOWN OF	MONTEZUMA COUNTY	02/07/75	09/29/89	09/26/08	09/29/89	No					
080049E	DOUGLAS COUNTY*	DOUGLAS COUNTY	02/07/75	09/03/80	12/02/21	09/03/80	No	10/01/96	05/01/20	5	25%	10%
080047	DOVE CREEK, CITY OF	DOLORES COUNTY	05/24/74	01/01/86	01/01/86(L)	01/01/86	No					
080099#	DURANGO, CITY OF	LA PLATA COUNTY	11/30/73	01/17/79	08/19/10	01/17/79	No	10/01/92	10/01/92	9	05%	05%
080051#	EAGLE COUNTY *	EAGLE COUNTY	11/01/77	11/19/80	12/04/07	11/19/80	No	10/01/08	10/01/18	7	15%	05%
080238#	EAGLE, TOWN OF	EAGLE COUNTY	08/15/75	03/18/80	12/04/07	03/18/80	No					
080180A	EATON, TOWN OF	WELD COUNTY	05/10/74	06/04/80	01/20/16	06/04/80	No					
080089F	EDGEWATER, CITY OF	JEFFERSON COUNTY	06/14/74	08/15/89	08/02/22	08/15/89	No					
080059A	EL PASO COUNTY*	EL PASO COUNTY	12/27/74	12/18/86	12/07/18	12/18/86	No	10/01/92	10/01/10	7	15%	05%
080055#	ELBERT COUNTY*	ELBERT COUNTY		03/17/11	03/17/11	08/13/07	No					
080056#	ELIZABETH, TOWN OF	ELBERT COUNTY	09/06/74	03/17/11	03/17/11(M)	05/22/15	No					
085074E	ENGLEWOOD, CITY OF	ARAPAHOE COUNTY	02/26/71	02/09/72	09/04/20	02/11/72	No	10/01/95	10/01/22	6	20%	10%
080181D	ERIE, TOWN OF	BOULDER COUNTY/WELD COUNTY	06/28/74	10/17/78	08/15/19	10/17/78	No					
080193E	ESTES PARK,TOWN OF	LARIMER COUNTY	09/19/75	01/17/79	01/15/21	01/17/79	No					
080182A	EVANS, CITY OF	WELD COUNTY	04/05/74	04/02/79	01/20/16	04/02/79	No					
080239#	FAIRPLAY, TOWN OF	PARK COUNTY	07/18/75	08/05/86	12/18/09(M)	08/05/86	No					
080240E	FEDERAL HEIGHTS, CITY OF	ADAMS COUNTY	07/11/75	04/15/86	12/02/21	04/15/86	No					
080241A	FIRESTONE, TOWN OF	WELD COUNTY	09/19/75	12/18/79	01/20/16	12/18/79	No					
080112B	FLEMING, TOWN OF	LOGAN COUNTY	11/08/74	05/16/16	05/16/16	07/15/85	No					
080070#	FLORENCE, CITY OF	FREMONT COUNTY	05/17/74	12/04/84	01/06/12	12/04/84	No					
080102#	FORT COLLINS, CITY OF	LARIMER COUNTY	06/28/74	07/16/79	05/02/12	07/16/79	No	10/01/91	05/01/16	2	40%	10%
080183A	FORT LUPTON, CITY OF	WELD COUNTY	05/31/74	04/02/79	01/20/16	04/02/79	No					
080131B	FORT MORGAN, CITY OF	MORGAN COUNTY	10/29/76	02/05/86	05/18/21	02/05/86	No					
080061A	FOUNTAIN, CITY OF	EL PASO COUNTY	06/28/74	06/05/85	12/07/18	06/05/85	No	10/01/92	04/01/22	10		0%
080073#	FRASER, TOWN OF	GRAND COUNTY	09/06/74	01/02/08	01/02/08	01/02/08	No					
080244A	FREDERICK, TOWN OF	WELD COUNTY	09/26/75	07/16/79	01/20/16	07/16/79	No					
080067#	FREMONT COUNTY *	FREMONT COUNTY	08/16/74	09/29/89	07/03/12	09/29/89	No	10/01/93	05/01/08	9	05%	05%
080245B	FRISCO, TOWN OF	SUMMIT COUNTY	10/15/76	05/15/80	11/16/18	05/15/80	No	10/01/93	10/01/98	8	10%	05%
080194#	FRUITA, CITY OF	MESA COUNTY	01/24/75	12/01/81	10/16/12	12/01/81	No					
080205#	GARFIELD COUNTY*	GARFIELD COUNTY		12/15/77	08/02/06	12/15/77	No					
080035C	GEORGETOWN, TOWN OF	CLEAR CREEK COUNTY	06/14/74	06/05/89	12/20/19	06/05/89	No					
080213A	GILCREST, TOWN OF	WELD COUNTY	08/22/75	01/20/16	01/20/16(M)	06/10/80	No					
080075A	GILPIN COUNTY *	GILPIN COUNTY	06/10/77	03/01/86	04/06/22(M)	03/01/86	No					
080247E	GLENDALE, CITY OF	ARAPAHOE COUNTY		04/17/89	09/04/20	12/05/05	No					
080071#	GLENWOOD SPRINGS, CITY OF	GARFIELD COUNTY	11/14/75	10/15/85	10/15/85	07/16/79	No					
080090F	GOLDEN, CITY OF	JEFFERSON COUNTY	11/05/76	05/18/85	12/20/19	05/15/85	No	10/01/96	05/01/11	7	15%	05%
080144A	GRANADA, TOWN OF	PROWERS COUNTY	07/18/75	09/24/84	04/19/16	09/24/84	No					
080248#	GRANBY, TOWN OF	GRAND COUNTY	08/15/75	01/02/08	01/02/08(M)	05/15/08	No					
080280#	GRAND COUNTY *	GRAND COUNTY		01/02/08	01/02/08	04/29/21	No					
080117#	GRAND JUNCTION, CITY OF	MESA COUNTY	02/01/74	01/06/83	10/16/12	01/06/83	No					
080214#	GRAND LAKE, TOWN OF	GRAND COUNTY	08/15/75	01/01/86	01/02/08(M)	01/01/86	No					
080184A	GREELEY, CITY OF	WELD COUNTY	05/03/74	07/16/79	01/20/16	07/16/79	No					
080062A	GREEN MOUNTAIN FALLS, TOWN OF	EL PASO COUNTY	08/30/74	06/05/85	12/07/18	06/05/85	No	10/01/03	10/01/10	7	15%	05%
080195E	GREENWOOD VILLAGE, CITY OF	ARAPAHOE COUNTY	12/27/74	01/05/78	09/04/20	01/05/78	No					

APPENDIX E

AIR QUALITY

logo

Current Nonattainment Counties for All Criteria Pollutants

Data is current as of July 31, 2023

The 8-hour Ozone (1997) standard was revoked on April 6, 2015 and the 1-hour Ozone (1979) standard was revoked on June 15, 2005.
The asterisk (*) indicates only a portion of the county is included in the designated nonattainment area (NA).

Download National Dataset of all designated areas (currently nonattainment, maintenance, revoked):
dbf | xls | Data dictionary (PDF)

Listed by State, County, NAAQS * Part County NA NA Area Name (Classification, if applicable)

ALASKA
Fairbanks North Star Borough
PM-2.5 (2006) *Fairbanks, AK - (Serious)
ARIZONA
Cochise County
PM-10 (1987) *Cochise County; Paul Spur/Douglas planning area, AZ - (Moderate)
Gila County
Lead (2008) *Hayden, AZ
PM-10 (1987) *Hayden, AZ - (Moderate)
PM-10 (1987) *Miami, AZ - (Moderate)
Sulfur Dioxide (2010) *Hayden, AZ
Sulfur Dioxide (2010) *Miami, AZ
8-Hour Ozone (2015) *Phoenix-Mesa, AZ - (Moderate)
Maricopa County
PM-10 (1987) *Maricopa and Pinal Counties; Phoenix planning area, AZ - (Serious)
8-Hour Ozone (2008) *Phoenix-Mesa, AZ - (Moderate)
8-Hour Ozone (2015) *Phoenix-Mesa, AZ - (Moderate)
Pima County
PM-10 (1987) *Pima County; Rillito planning area, AZ - (Moderate)
Pinal County
Lead (2008) *Hayden, AZ
PM-10 (1987) *Hayden, AZ - (Moderate)
PM-10 (1987) *Maricopa and Pinal Counties; Phoenix planning area, AZ - (Serious)
PM-10 (1987) *Miami, AZ - (Moderate)
PM-10 (1987) *Pinal County (part); West Pinal, AZ - (Serious)
PM-2.5 (2006) *West Central Pinal, AZ - (Moderate)
Sulfur Dioxide (1971) *Hayden (Pinal County), AZ
Sulfur Dioxide (2010) *Hayden, AZ
8-Hour Ozone (2008) *Phoenix-Mesa, AZ - (Moderate)
8-Hour Ozone (2015) *Phoenix-Mesa, AZ - (Moderate)
Santa Cruz County
PM-10 (1987) *Santa Cruz County; Nogales planning area, AZ - (Moderate)
Yuma County
PM-10 (1987) *Yuma, AZ - (Moderate)
8-Hour Ozone (2015) *Yuma, AZ - (Marginal)
CALIFORNIA

8-Hour Ozone (2008) *Tuscan Buttes, CA - (Marginal)
8-Hour Ozone (2015) *Tuscan Buttes, CA - (Marginal (Rural Transport))

Tulare County

PM-2.5 (1997) San Joaquin Valley, CA - (Serious)
PM-2.5 (2006) San Joaquin Valley, CA - (Serious)
PM-2.5 (2012) San Joaquin Valley, CA - (Serious)
8-Hour Ozone (2008) San Joaquin Valley, CA - (Extreme)
8-Hour Ozone (2015) San Joaquin Valley, CA - (Extreme)

Tuolumne County

8-Hour Ozone (2015) Tuolumne County, CA - (Marginal)

Ventura County

8-Hour Ozone (2008) *Ventura County, CA - (Serious)
8-Hour Ozone (2015) *Ventura County, CA - (Serious)

Yolo County

PM-2.5 (2006) *Sacramento, CA - (Moderate)
8-Hour Ozone (2008) Sacramento Metro, CA - (Severe 15)
8-Hour Ozone (2015) Sacramento Metro, CA - (Serious)

COLORADO

Adams County

8-Hour Ozone (2008) Denver-Boulder-Greeley-Ft. Collins-Loveland, CO - (Severe 15)
8-Hour Ozone (2015) Denver Metro/North Front Range, CO - (Moderate)

Arapahoe County

8-Hour Ozone (2008) Denver-Boulder-Greeley-Ft. Collins-Loveland, CO - (Severe 15)
8-Hour Ozone (2015) Denver Metro/North Front Range, CO - (Moderate)

Boulder County

8-Hour Ozone (2008) Denver-Boulder-Greeley-Ft. Collins-Loveland, CO - (Severe 15)
8-Hour Ozone (2015) Denver Metro/North Front Range, CO - (Moderate)

Broomfield County

8-Hour Ozone (2008) Denver-Boulder-Greeley-Ft. Collins-Loveland, CO - (Severe 15)
8-Hour Ozone (2015) Denver Metro/North Front Range, CO - (Moderate)

Denver County

8-Hour Ozone (2008) Denver-Boulder-Greeley-Ft. Collins-Loveland, CO - (Severe 15)
8-Hour Ozone (2015) Denver Metro/North Front Range, CO - (Moderate)

Douglas County

8-Hour Ozone (2008) Denver-Boulder-Greeley-Ft. Collins-Loveland, CO - (Severe 15)
8-Hour Ozone (2015) Denver Metro/North Front Range, CO - (Moderate)

Jefferson County

8-Hour Ozone (2008) Denver-Boulder-Greeley-Ft. Collins-Loveland, CO - (Severe 15)
8-Hour Ozone (2015) Denver Metro/North Front Range, CO - (Moderate)

Larimer County

8-Hour Ozone (2008) *Denver-Boulder-Greeley-Ft. Collins-Loveland, CO - (Severe 15)
8-Hour Ozone (2015) *Denver Metro/North Front Range, CO - (Moderate)

Weld County

8-Hour Ozone (2008) *Denver-Boulder-Greeley-Ft. Collins-Loveland, CO - (Severe 15)
8-Hour Ozone (2015) Denver Metro/North Front Range, CO - (Moderate)

CONNECTICUT

Fairfield County

8-Hour Ozone (2008) New York-N. New Jersey-Long Island, NY-NJ-CT - (Severe 15)
8-Hour Ozone (2015) New York-Northern New Jersey-Long Island, NY-NJ-CT - (Moderate)

Hartford County

8-Hour Ozone (2008) Greater Connecticut, CT - (Serious)
8-Hour Ozone (2015) Greater Connecticut, CT - (Moderate)

Litchfield County

8-Hour Ozone (2008) Greater Connecticut, CT - (Serious)
8-Hour Ozone (2015) Greater Connecticut, CT - (Moderate)

Middlesex County

8-Hour Ozone (2008) New York-N. New Jersey-Long Island, NY-NJ-CT - (Severe 15)
8-Hour Ozone (2015) New York-Northern New Jersey-Long Island, NY-NJ-CT - (Moderate)

New Haven County

8-Hour Ozone (2008) New York-N. New Jersey-Long Island, NY-NJ-CT - (Severe 15)

NAAQS Nonattainment Areas: Ozone 8-hr 2008

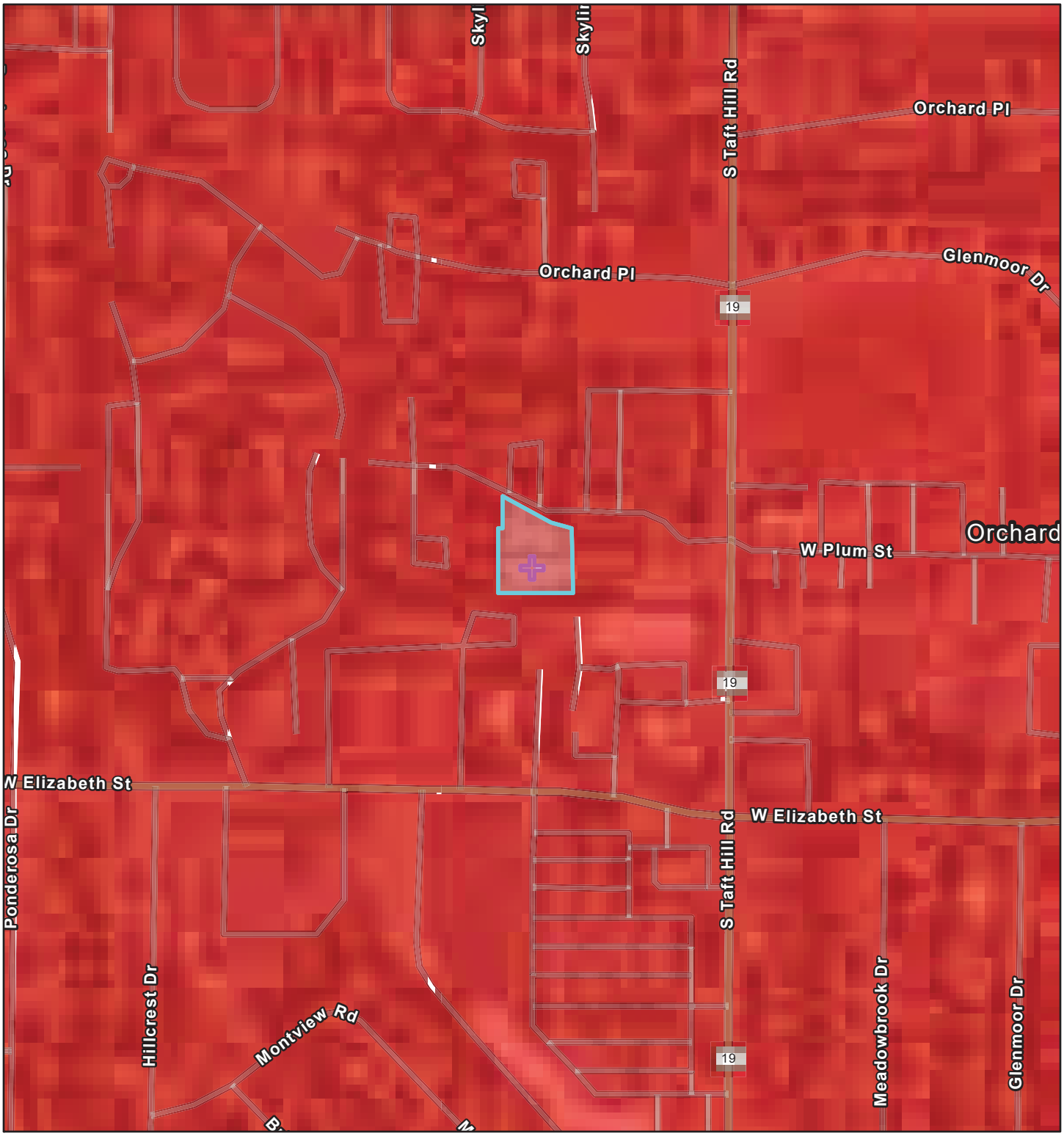

August 8, 2023

1:4,514

0 0.03 0.06 0.11 mi

0 0.04 0.09 0.18 km

2155 West Plum

Search Result (point)

Ozone 8-hr (2008 standard)

Nonattainment

NAAQS Nonattainment Areas: Ozone 8-hr 2015

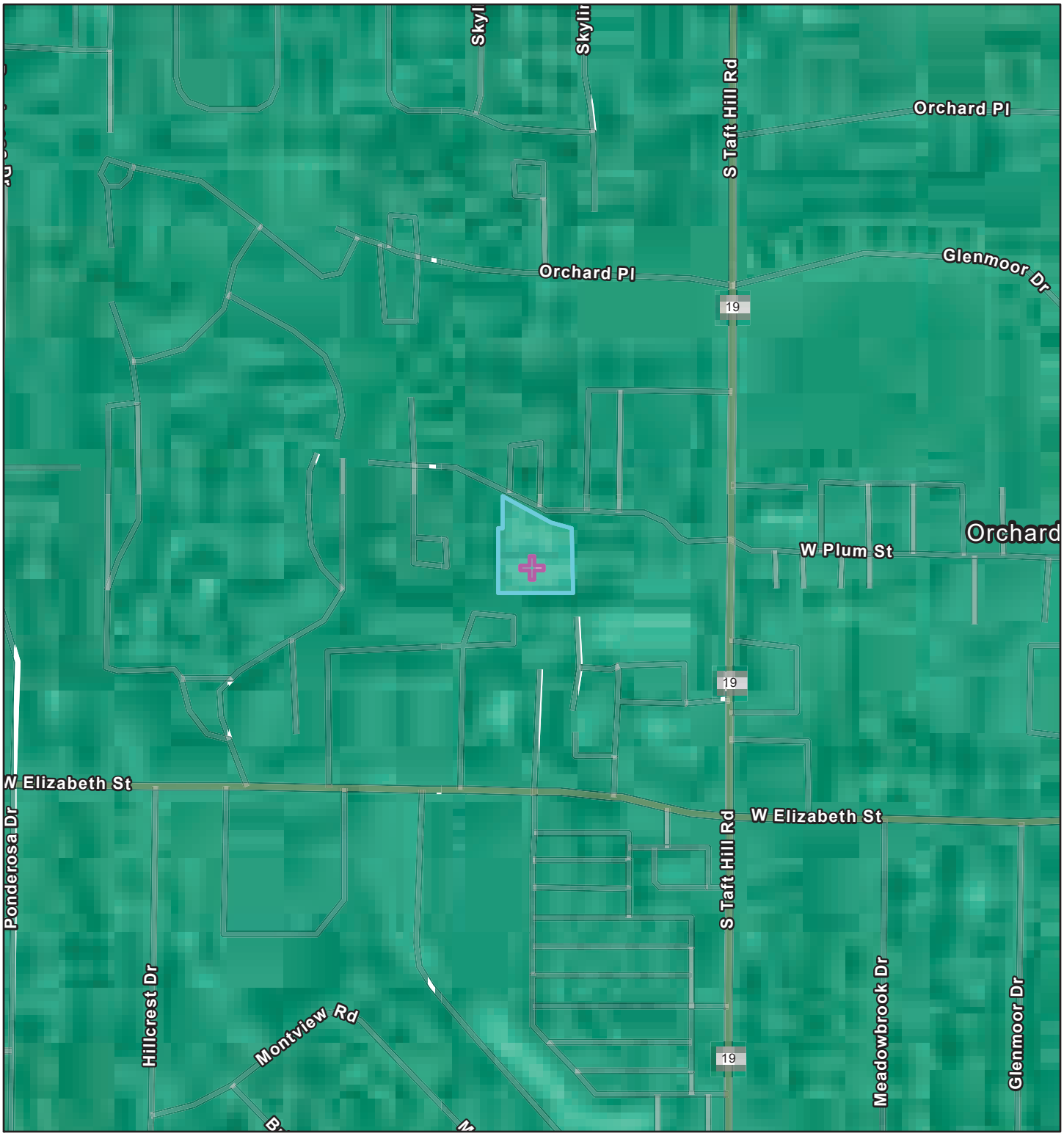

August 8, 2023

1:4,514

0 0.03 0.06 0.11 mi

0 0.04 0.09 0.18 km

2155 West Plum

Search Result (point)

Ozone 8-hr (2015 Standard)

Nonattainment

NAAQS Maintenance Areas: Carbon Monoxide 1971

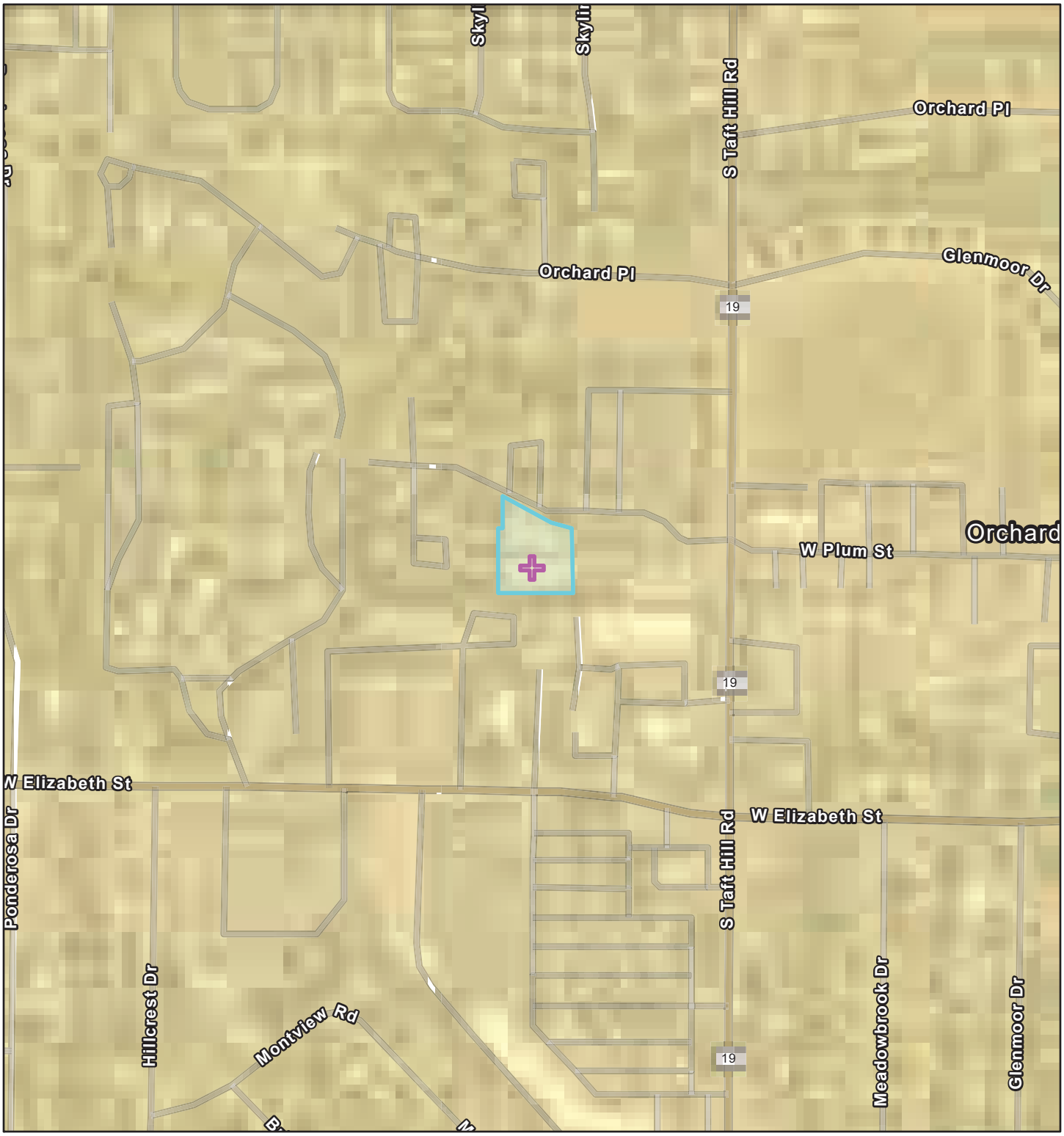

August 8, 2023

1:4,514

0 0.03 0.06 0.11 mi

0 0.04 0.09 0.18 km

2155 West Plum

Search Result (point)

CO (1971 Standard)

Maintenance

NAAQS Attainment Areas

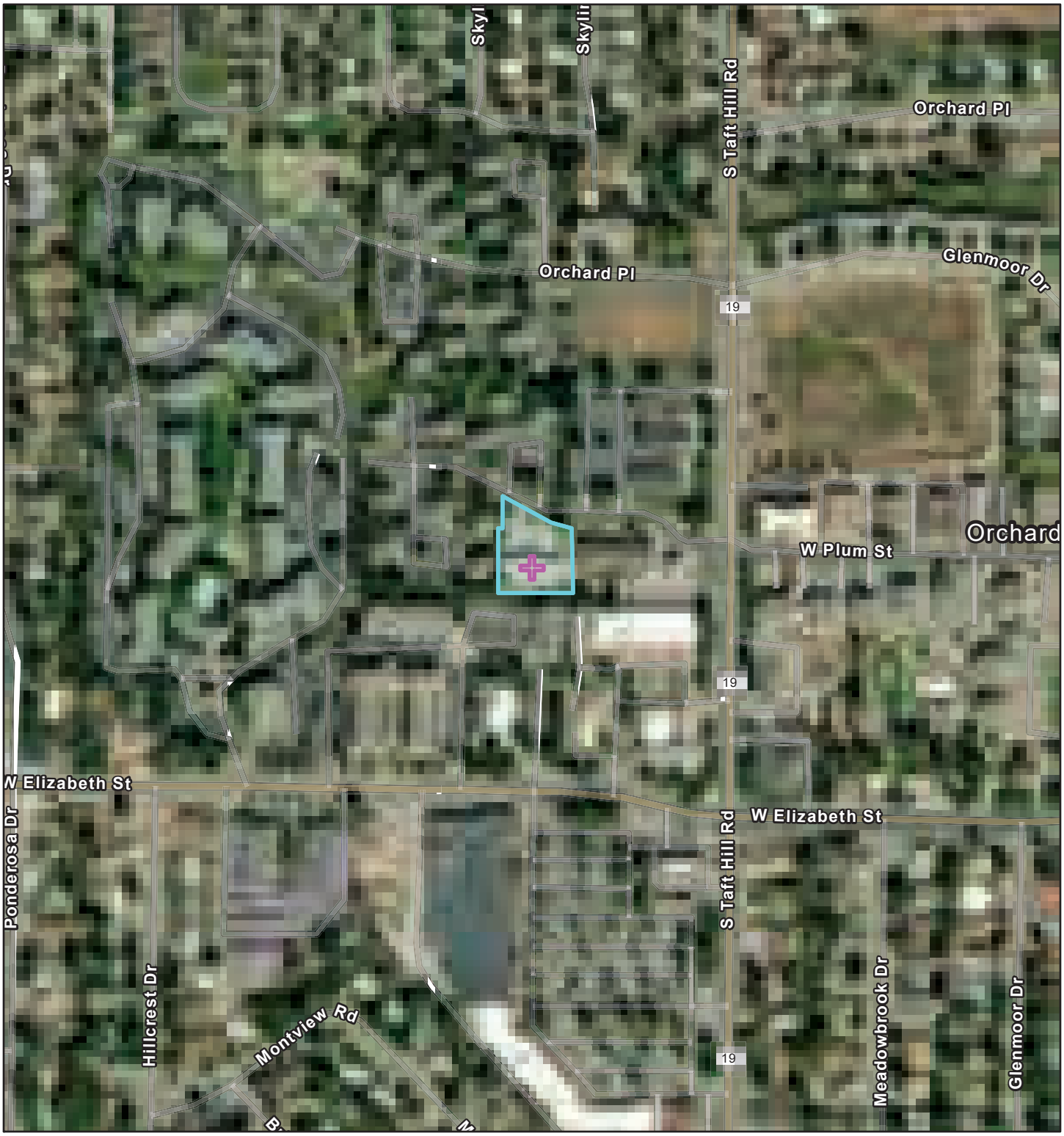

August 8, 2023

1:4,514

0 0.03 0.06 0.11 mi

0 0.04 0.09 0.18 km

2155 West Plum

Search Result (point)

APPENDIX F

COASTAL ZONE MANAGEMENT ACT

STATE COASTAL ZONE BOUNDARIES
February 9, 2012

STATE	DEFINITION OF STATE'S COASTAL ZONE **(The seaward boundary of the Great Lake States is the U.S.-Canada International boundary, and for all other States is the 3 nautical mile territorial sea, except for those States marked with an asterisk (*)**
ALABAMA	Alabama's coastal zone extends inland to the continuous 10-foot elevation contour in Baldwin and Mobile Counties.
ALASKA	As of July 1, 2011, Alaska no longer has a federally approved coastal management program or defined coastal zone and federal consistency does not apply to Alaska. Contact NOAA's Office of Ocean and Coastal Resource Management for additional information.
AMERICAN SAMOA	American Samoa's coastal zone is the entire Territory.
CALIFORNIA & BCDC	California's coastal zone generally extends 1,000 yards inland from the mean high tide line. In significant coastal estuarine habitat and recreational areas it extends inland to the first major ridgeline or 5 miles from the mean high tide line, whichever is less. In developed urban areas, the boundary is generally less than 1,000 yards. The coastal zone for the San Francisco Bay Conservation and Development Commission (BCDC) includes the open water, marshes and mudflats of greater San Francisco Bay, and areas 100 feet inland from the line of highest tidal action. The boundary also includes: the Suisun marsh and buffer zone: managed wetlands diked off from the Bay; and open waters diked off from the Bay and used in salt production.
CONNECTICUT	Connecticut's coastal zone has two tiers incorporated within the 36 coastal townships. The first tier is bounded by a continuous line delineated by a 1,000 foot linear setback measured from the mean high water mark in coastal waters; or a 1,000 foot linear setback measured from the inland boundary of state regulated tidal wetlands; or the continuous interior contour elevation of the one hundred year frequency coastal flood zone; whichever is farthest inland. The second tier is the area between the inland boundary of the 36 coastal communities and the inland boundary of the first tier.
DELAWARE	Delaware's coastal zone includes the whole state.
FLORIDA *	Florida's coastal zone is the entire State, but has two tiers. Local governments eligible to receive coastal management funds are limited to those Gulf and Atlantic coastal cities and counties which include or are contiguous to state water bodies where marine species of vegetation constitute the dominant plant community. Florida's seaward boundary in the Gulf of Mexico is 3 marine leagues (9 nautical miles) and is 3 nautical miles in the Atlantic.
GEORGIA	Georgia's coastal zone includes the 11 counties that border tidally-influenced waters or have economies that are closely tied to coastal resources.
GUAM	Guam's coastal zone is the entire Territory.
HAWAI'I	Hawai'i's coastal zone is the entire state.

ILLINOIS	Illinois' coastal zone has two components. The Lakeshore Boundary is based on the Lake Michigan watershed and is generally parallel to the Lake Michigan shoreline. The Inland Waterway Boundary includes Inland Waterway Corridors, which are select segments of the Chicago River system (North Branch, South Branch, Main Branch and North Shore Channel) and select segments of the Little Calumet and Grand Calumet Rivers. The Inland Waterway Corridors consist of both the waterway and designated land area to either side of the waterway.
INDIANA	Indiana's coastal zone is based on watershed boundaries within coastal townships and the counties of Lake, Porter and LaPorte. To create an inland boundary that is identifiable in practical landmarks, the coastal zone boundary is described based on the U.S. Geological Survey Quadrangle maps and major roads for each county. The coastal zone boundary is located in the northern portions of Lake, Porter, and LaPorte Counties. At its widest extent, the boundary extends away from the shoreline 17 miles to the Crown Point area and at its narrowest point, less than 2 miles, just north of Hudson Lake in LaPorte County. *See* NOAA, *Indiana Lake Michigan Coastal Program and Final Environmental Impact Statement*, Appendix C (April 2002), to determine the precise coastal zone boundary in a particular area of the State.
LOUISIANA	Louisiana's coastal zone varies from 16 to 32 miles inland from the Gulf coast and generally follows the Intracoastal Waterway running from the Texas-Louisiana state line then follows highways through Vermilion, Iberia, and St. Mary parishes, then dipping southward following the natural ridges below Houma, then turning northward to take in Lake Pontchartrain and ending at the Mississippi-Louisiana border.
MAINE	Maine's coastal zone includes the inland line of coastal towns on tidewaters and all islands.
MARYLAND	Maryland's coastal zone extends to the inland boundary of the 16 counties bordering the Atlantic Ocean, the Chesapeake Bay, and the Potomac River (as far as the municipal limits of Washington, D.C), and includes Baltimore City and all local jurisdictions within the counties.
MASSACHUSETTS	Massachusetts' coastal zone extends 100 feet inland of specified major roads, RR tracks, or other visible right of ways which are located within a half mile of coastal waters or salt marshes. The coastal zone includes all islands, transitional and intertidal areas, and coastal wetlands and beaches. In instances where the road boundary excludes significant resource areas, the boundary line may depart from the road to encompass.
MICHIGAN	Michigan's coastal zone, generally, extends a minimum of 1,000 feet from the ordinary high water mark. The boundary extends further inland in some locations to encompass coastal lakes, rivermouths, and bays; floodplains; wetlands; dune areas; urban areas; and public park, recreation, and natural areas.
MINNESOTA	Minnesota's coastal zone is divided into three areas. The first includes the area of the St. Louis River in Carlton County, south of Duluth. The second is the city of Duluth and surrounding areas of urban growth and expansion to the north and west. The third is the region between the Duluth city limits north to the Canadian border, also known as the "North Shore," which includes portions of St. Louis, Lake, and Cook Counties. *See* NOAA, *Minnesota's Lake Superior Coastal Program Final Environmental Impact Statement*, Chapter One, (May 1999), to determine the precise coastal zone boundary in a particular area of the State.

MISSISSIPPI	Mississippi's coastal zone includes the 3 counties adjacent to the coast. The coastal zone includes these counties, as well as all adjacent coastal waters. Included in this definition are the barrier islands of the coast.
NEW HAMPSHIRE	New Hampshire's coastal zone is the 17 coastal municipalities.
NEW JERSEY	New Jersey's coastal zone recognizes four distinct regions of the State and treats them separately. From the New York border to the Raritan Bay, the boundary extends landward from mean high water to the first road or property line. From the Raritan Bay south along the Atlantic shoreline and up to the Delaware Memorial Bridge, the boundary extends from half a mile to 24 miles inland (1,376 square miles of land area). From the Delaware Memorial Bridge northward up the Delaware River to Trenton, the boundary extends landward to the first road inclusive of all wetlands. The fourth boundary serves a 31-mile square area in the northeast corner of the state bordering the Hudson river (New Jersey Meadowlands Commission).
NEW YORK	New York's coastal zone varies from region to region while incorporating the following conditions: The inland boundary is approximately 1,000 feet from the shoreline of the mainland. In urbanized and developed coastal locations the landward boundary is approximately 500 feet from the mainland's shoreline, or less than 500 feet where a roadway or railroad line runs parallel to the shoreline at a distance of under 500 feet and defines the boundary. In locations where major state-owned lands and facilities or electric power generating facilities abut the shoreline, the boundary extends inland to include them. In some areas, such as Long Island Sound and the Hudson River Valley, the boundary may extend inland up to 10,000 feet to encompass significant coastal resources, such as areas of exceptional scenic value, agricultural or recreational lands, and major tributaries and headlands.
NORTH CAROLINA	North Carolina's coastal zone includes the 20 counties that in whole or in part are adjacent to, adjoining, intersected by or bounded by the Atlantic Ocean or any coastal sound(s). Within this boundary, there are two tiers. The first tier is comprised of Areas of Environmental Concern (AEC) and is subject to more thorough regulatory controls. AECs include: coastal wetlands, estuarine waters, public trust areas, estuarine shorelines, ocean beaches, frontal dunes, ocean erosion areas, inlet lands, small surface water supply watersheds, public water supply well-fields, and fragile natural resource areas. The second tier includes land uses which have potential to affect coastal waters even though they are not located in AECs.
NORTHERN MARIANA ISLANDS	Northern Mariana Islands' coastal zone is the entire Commonwealth. (Note: a recent federal court decision ruled that the Commonwealth does not own the adjacent territorial sea. A consent decree allows the CNMI to manage the area.)
OHIO	Ohio's coastal zone includes portions of 9 counties bordering Lake Erie and its tributaries and varies depending on biophysical characteristics of various coastal regions– in the western part of the coast the boundary extends inland up to 15 miles along certain low lying wetland and floodplain areas; in most of the eastern part of the State, areas with high bluffs, the boundary extends inland for only about an eighth of a mile, with the exception of the Mentor Marsh area.
OREGON	Oregon's coastal zone extends inland to the crest of the coastal range, except for the following: along the Umpqua River, where it extends upstream to Scottsburg; along the Rogue River, where it extends upstream to Agness; and except in the Columbia River Basin, where it extends upstream to the downstream end of Puget Island.

PENNSYLVANIA	Pennsylvania's coastal zone along Lake Erie varies from 900 feet in urban areas to over 3 miles in more rural areas, and encompasses the floodplains of Lake Erie and tributary streams, bluff hazards recession areas, and coastal wetlands. The coastal zone along the Delaware River Estuary extends inland to 660 feet in urbanized areas, to 3.5 miles in rural areas, and includes floodplains of the Delaware and Schuykill Rivers and their tributaries to the upper limit of tidal influence, and tidal and freshwater wetlands.
PUERTO RICO *	Puerto Rico's coastal zone, generally, extends 1,000 meters inland; however, it extends further inland in certain areas to include important coastal resources. Puerto Rico's seaward boundary is 3 marine leagues (9 nautical miles).
RHODE ISLAND	Rhode Island's coastal zone includes the whole state. However, the inland extent of the regulatory authority of the State's CZMA agency is 200 feet inland from any coastal feature, to watersheds, and to certain activities that occur anywhere within the State that include: power-generating plants; petroleum storage facilities; chemical or petroleum processing; minerals extraction; sewage treatment and disposal plants; solid waste disposal facilities; and, desalination plants.
SOUTH CAROLINA	South Carolina's coastal zone includes all lands and waters in the counties which contain any one or more of the critical areas (coastal waters, tidelands, beaches, and primary oceanfront sand dunes).
TEXAS *	Texas' coastal zone is generally the area seaward of the Texas coastal facility designation line which roughly follows roads that are parallel to coastal waters and wetlands generally within one mile of tidal rivers. The boundary encompasses all or portions of 18 coastal counties. Texas' seaward boundary is 3 marine leagues (9 nautical miles).
VIRGINIA	Virginia's coastal zone includes the 29 counties, 17 cities, and 42 incorporated towns of *Tidewater Virginia*, including the Atlantic Coast watershed and portions of the Chesapeake Bay and Albemarle-Pamlico Sound watersheds.
VIRGIN ISLANDS	Virgin Islands' coastal zone includes the entire territory.
WASHINGTON	Washington's coastal zone is the 15 coastal counties that front saltwater.
WISCONSIN	Wisconsin's coastal zone is the 15 counties that front Lake Superior, Lake Michigan, or Green Bay.

APPENDIX G

CONTAMINATION & TOXIC SUBSTANCES

PHASE I
ENVIRONMENTAL SITE ASSESSMENT REPORT

PROPERTY ASSESSED:

2155 West Plum Street
Fort Collins, Larimer County, Colorado 80521

RSB Project No. 2210057
Report Date: November 23, 2022

Prepared For:
Mr. Preston Nakayama

November 23, 2022

Mr. Preston Nakayama

RE: Phase I Environmental Site Assessment of
2155 West Plum Street
Fort Collins, Larimer County, Colorado 80521
RSB Project No. 2210057

Dear Mr. Nakayama:

Attached please find our Phase I Environmental Site Assessment (the report) for the above-mentioned asset (the Subject Property). During the survey and research, our field inspector met with agents representing the Subject Property, or agents of the owner, and reviewed the Subject Property and its history. The report was completed according to the terms and conditions authorized by you (Client and User). This report has been completed in general conformance with the ASTM Standard E1527-13, as well as the requirements of the United States Department of Housing and Urban Development (HUD). The purpose of this report is to acquire environmental information, observe the general condition and maintenance status of the Subject Property, to suggest remediation and/or maintenance practices considered customary for the Subject Property to continue in its current operation, compared to properties of similar age and condition, and to identify recognized environmental conditions in connection with the Subject Property described in this report.

Reliance on the report and the information contained herein shall mean (i) the report may be relied upon by a lender to be selected by Mr. Preston Nakayama, in determining whether to make a loan evidenced by a note secured by the Subject Property ("the Mortgage Loan"); (ii) the report may be relied upon by any purchaser in determining whether to purchase the Mortgage Loan (but not the Subject Property) from that lender, or an interest in the Mortgage Loan or securities backed or secured by the Mortgage Loan, and any rating agency rating securities representing an interest in the Mortgage Loan or backed or secured by the Mortgage Loan; (iii) the report may be referred to in and included, in whole or in part, with materials offering for sale the Mortgage Loan or an interest in the Mortgage Loan or securities backed or secured by the Mortgage Loan; (iv) the report speaks only as of its date in the absence of a specific written update of the report signed and delivered by RSB Environmental.

There are no intended or unintended third-party beneficiaries to this report, except as expressly stated herein.

RSB is an independent contractor, not an employee of either the issuer or the borrower, and its compensation was not based on the findings or recommendations made in the report or on the closing of any business transaction.

We declare that, to the best of our professional knowledge and belief, we meet the definition of Environmental Professional as defined in §312.10 of 40 CFR 312 and we have the specific qualifications based on education, training, and experience to assess a property of the nature, history, and setting of the Subject Property. We have developed and performed the all appropriate inquiries in conformance with the standards and practices set forth in 40 CFR Part 312.

Thank you very much for the opportunity to provide environmental consulting services to Mr. Preston Nakayama. Should you have any questions or require additional information, please do not hesitate to contact the undersigned.

Respectfully submitted,

Sachin Butala, P.E.
RSB Environmental

HUD CERTIFICATION

I understand that my environmental review will be used by Mr. Preston Nakayama ("MAP Lender") to document to the U.S. Department of Housing and Urban Development that the MAP Lender's application for FHA multifamily mortgage insurance was prepared and reviewed in accordance with HUD requirements. I certify that my review was in accordance with the HUD requirements applicable on the date of my review and that I have no financial interest or family relationship with the officers, directors, stockholders, or partners of the Borrower, the general contractor, any subcontractors, the buyer or seller of the proposed property or engage in any business that might present a conflict of interest.

I am under contract for this specific assignment and I have no other side deals, agreements, or financial considerations with the MAP Lender or others in connection with this transaction. This report is written to meet the Multifamily Accelerated Processing (MAP) guidelines pursuant to the HUD mortgage Insurance program 223(f) as well as ASTM E1527-13.

Sachin Butala, P.E.
Environmental Professional
November 23, 2022

Warning: Title 18 U.S.C. 1001, provides in part that whoever knowingly and willfully makes or uses a document containing any false, fictitious or fraudulent statement or entry, in any manner in the jurisdiction of any department or agency of the United States, shall be fined nor more than $10,000 or imprisoned for not more than five years or both.

TABLE OF CONTENTS

Executive Summary **1**

Project Summary **4**

1.0 Introduction **5**

1.1 Purpose 5

1.2 Scope of Work 6

2.0 Site Description **7**

2.1 Ownership and Location 7

2.2 Subject Property Improvements and Current Use 7

2.3 Surrounding Properties 7

3.0 Interviews, Records and Municipal Information **8**

3.1 User Provided Information 8

3.2 Reason for Performing Phase I ESA 9

3.3 Interview 9

4.0 Environmental Records **10**

4.1 Standard Environmental Record Sources 10

4.2 Environmental Record from Government Agencies 12

4.3 Physical Setting Sources 13

5.0 Historical Information **15**

5.1 Historical Research 15

5.2 Aerial Photographs 15

5.3 Historical Topographic Maps 17

5.4 Sanborn Fire Insurance Maps 17

5.5 City Directories 17

5.6 Prior Assessment Reports 20

5.7 Historical Use Summary 20

6.0 Subject Property Reconnaissance **21**

6.1 Methodology and Limiting Conditions 21

6.2 Subject Property Reconnaissance 21

6.3 Surrounding Property Reconnaissance 22

7.0 ASTM Non-Scope Considerations **24**

7.1 Asbestos containing Material (ACM) 24

7.2 Radon 24

7.3 Lead-Based Paint (LBP) 25

7.4 Mold Evaluation 25

7.5 HUD Environmental Factors 26

8.0 Findings, Conclusion and Recommendations 28
8.1 Findings and Conclusions 28
8.2 Recommendations 28
9.0 References 29
10.0 Assumptions, Limitations and Exceptions 30
10.1 Significant Assumptions 30
10.2 Limitations and Exceptions 30
11.0 Reliance 32

APPENDIX

Appendix A Figures
Appendix B Property Photographs
Appendix C Historical Research Documentation
Appendix D Regulatory Records Documentation
Appendix E Other Supporting Documentation
Appendix F Qualifications Of Environmental Professionals
Appendix G HUD Form 4128-OHF

EXECUTIVE SUMMARY

RSB Environmental (RSB) has performed a Phase I Environmental Site Assessment (ESA) in general accordance with the scope of work and limitations set forth by RSB's proposal dated October 14, 2022 for Property located at 2155 West Plum Street, Fort Collins, Larimer County, Colorado 80521 (the "Subject Property").

The Phase I Environmental Site Assessment is designed to provide Mr. Preston Nakayama with an assessment concerning environmental conditions (limited to those issues identified in the report), as they exist at the Subject Property. This assessment was conducted utilizing generally accepted ESA industry standards in general accordance with ASTM Standard E1527-13, Standard Practice for Environmental Site Assessments: Phase I ESA Process. In addition to ASTM Standard E1527-13, the assessment was completed in accordance with portions of the United States Department of Housing and Urban Development (HUD).

Property Details	
Property Details	**General Information**
Current Owner:	Housing Authority of the City of Fort Collins
Current Use:	Residential
Current Occupants:	Multiple residential tenants (Vista Montana)
Total # of Existing Buildings:	One (1)
Total Sq. Ft. of Building:	11,148
Date Oldest Building was built:	1982
Field Assessor:	Mr. Sahil Maan
Report Writer:	Mr. Sachin Butala
Address Provided:	2155 West Plum Street, Fort Collins, Colorado 80521
Total Acreage of Land:	Approximately 0.54
Tax ID #:	9716131901
Date of Site Reconnaissance:	November 2, 2022
Total # of Wells (water, oil, gas, other) identified onsite:	None
Areas/Units that were inaccessible to the RSB field assessor:	None
Were enough (units/offices/buildings/acres) inspected to ensure that the inspection was homogenous?	Yes
Did the field assessor notice any unusual odors on or from the subject site or adjoining sites during the site reconnaissance?	No

Historical Use Summary
Based on available historical information, the Subject Property was undeveloped land at least from 1906 until at least 1981. The existing residential building was developed on the Subject Property in 1982. Since 1982, the Subject Property has been used for residential purposes.

Surrounding Property	
Direction	**Adjoining Site**
North	West Plum Street followed by multi-family residential properties and The Bridge Church (2156 W Plum Street; 833 South Taft Hill Road and 833 County Road 19)
East	Cammire Apartments (2115 West Plum Street)
West	Multi-family residential properties (2203 West Plum Street)
South	Rams Park Apartments and Gables Plaza (2226 West Elizabeth Street and 925 South Taft Hill Road)

Findings and Conclusions

RSB has performed a Phase I ESA in general conformance with the scope and limitations of ASTM Standard E1527-13 for the Property located at 2155 West Plum Street, Fort Collins, Larimer County, Colorado 80521, the Subject Property. Any exceptions to or deletions from this practice are described in Section 10.0 of this report.

1. This assessment has revealed no evidence of RECs in connection with the Subject Property.
2. This assessment has revealed no evidence of HRECs in connection with the Subject Property.
3. This assessment has revealed no evidence of CRECs in connection with the Subject Property.
4. This assessment has revealed no evidence of BERs in connection with the Subject Property.

Non-ASTM Scope Items

- Due to the age of the Subject Property building (pre-1989), it is likely that asbestos-containing materials (ACMs) are present at the Subject Property. Overall, potential ACMs (PACMs) were observed to be in good condition. Actual material samples would need to be collected in order to determine if ACMs are present.

- According to the United States EPA, the radon zone level for the Larimer 1. Zone 1 counties have a predicted average indoor radon screening level greater than 4 pCi/L with a high potential for radon gas. Radon testing would need to be conducted to determine the actual levels of radon inside each building unit.

De Minimis Environmental Conditions

- RSB did not identify *de minimis* environmental conditions in connection with the Subject Property.

Recommendations
Based on the conclusions, RSB recommends the following: • The PACM be managed safely under an Operations and Maintenance (O&M) Program until removal is dictated by renovation, demolition, or deteriorating material condition. Should renovations or demolition be required, PACMs would need to be sampled to confirm the presence and/or absence of asbestos prior to any renovation or demolition activities to prevent potential exposure to workers and/or building occupants. • Based upon the elevated radon concentrations identified in Larimer county, RSB recommends that radon testing be conducted at the Subject Property to determine the actual radon gas levels in each building.

PROJECT SUMMARY

PHASE I ENVIRONMENTAL SITE ASSESSMENT SUMMARY
Property located at
2155 West Plum Street, Fort Collins
Larimer County, Colorado 80521

Number	Section Name	NFA	REC	CREC	HREC	OEC	BER	Comments
4.1.1	Subject Property	✔						None
4.1.2	Surrounding Properties	✔						None
5.1	Historical Research	✔						None
6.2.1	Subject Property Reconnaissance	✔						None
6.3.1	Surrounding Property Reconnaissance	✔						None
7.1	Asbestos Containing Material (ACM)					✔		Refer section 7.1
7.2	Radon					✔		Refer section 7.2
7.3	Lead-Based Paint (LBP)	✔						None
7.4	Mold Evaluation	✔						None

NFA - No Further Action
REC - Recognized Environmental Condition
CREC - Controlled Recognized Environmental Condition
HREC - Historical Recognized Environmental Condition
OEC - Other Environmental Considerations
BER - Business Environmental Risk

1.0 INTRODUCTION

RSB Environmental (RSB) was retained by Mr. Preston Nakayama (Client) to conduct a Phase I Environmental Site Assessment (ESA) of property located at 2155 West Plum Street, Fort Collins, Larimer County, Colorado 80521 (the Subject Property). The protocol used for this assessment is in general conformance with ASTM Standard E1527-13, Standard Practice for Environmental Site Assessments: Phase I ESA Process. In addition to ASTM Standard E1527-13, the assessment was completed in accordance with portions of the United States Department of Housing and Urban Development (HUD).

On November 2, 2022, Mr. Sahil Maan, a Site Inspector with RSB, conducted a site reconnaissance to assess the possible presence of petroleum products and hazardous materials at the Subject Property. RSB's investigation included a review of aerial photographs, a reconnaissance of adjacent properties, background research and a review of available local, State and Federal regulatory records regarding the presence of petroleum products and/or hazardous materials at the Subject Property.

RSB contracted Environmental Risk Information Services (ERIS) to perform a computer database search for local, State and Federal regulatory records pertaining to environmental concerns for the Subject Property and properties near the Subject Property (refer to Regulatory Records).

1.1 Purpose

The purpose of the ESA is to identify Recognized Environmental Conditions (RECs), Controlled Recognized Environmental Conditions (CRECs) and Historical Recognized Environmental Conditions (HRECs) and de minimis conditions as defined by ASTM E1527-13.

The term REC is defined as the presence or likely presence of any hazardous substances or petroleum products in, on, or at a property: (1) due to release to the environment; (2) under conditions indicative of a release to the environment; or (3) under conditions that pose a material threat of a future release to the environment.

The term CREC is defined as a recognized environmental condition resulting from a past release of hazardous substances or petroleum products that has been addressed to the satisfaction of the applicable regulatory authority (for example, as evidenced by the issuance of a no further action letter or equivalent, or meeting risk-based criteria established by regulatory authority), with hazardous substances or petroleum products allowed to remain in place subject to the implementation of required controls.

The term HREC is defined as a past release of any hazardous substances or petroleum products that has occurred in connection with the Subject Property and has been addressed to the satisfaction of the applicable regulatory authority or meeting unrestricted use criteria established by a regulatory authority, without subjecting the property to any required controls.

The term de minimis condition is defined as a condition that generally does not present a threat to human health or the environment and that generally would not be the subject of an enforcement action if brought to the attention of appropriate governmental agencies. Conditions determined to be de minimis are not RECs or CRECs."

The term Business Environmental Risk (BER) is defined as a risk which can have a material environmental or environmentally-driven impact on the business associated with the current or planned use of a parcel of commercial real estate, not necessarily limited to those environmental issues required to be investigated as defined by ASTM.

This Phase I ESA was also performed to permit the User to satisfy one of the requirements to qualify for the innocent landowner, contiguous property owner, or bona fide prospective purchaser limitations on scope of Comprehensive Environmental Response, Compensation and Liability Act (CERCLA) (42 U.S.C. §9601) liability (hereinafter, the landowner liability protections, or "LLPs"). ASTM Standard E1527-13 constitutes "all appropriate inquiry into the previous ownership and uses of the property consistent with good commercial or customary practice as defined at 42 U.S.C. §9601(35) (B). RSB understands that the findings of this study will be used by the Client to evaluate a pending financial transaction in connection with the Subject Property.

1.2 Scope of Work

The scope of work for this Phase I ESA is in general accordance with the requirements of ASTM Standard E1527-13. RSB warrants that the findings and conclusions contained herein were accomplished in accordance with the methodologies set forth in the Scope of Work. These methodologies are described as representing good commercial and customary practice for conducting a Phase I ESA of a property for the purpose of identifying RECs. No other warranties are implied or expressed.

Additionally, RSB addressed certain ASTM non-scope considerations. These non-scope considerations include asbestos-containing materials (ACM), radon, lead-based paint (LBP), microbial growth, drinking water quality, flood zones, wetlands and additional HUD factors.

2.0 SITE DESCRIPTION

2.1 Ownership and Location

According to the Larimer County Assessor's Office, the Subject Property is currently owned by Housing Authority of the City of Fort Collins.

The Subject Property is located at 2155 West Plum Street, Fort Collins, Larimer County, Colorado 80521. The Subject Property includes one (1) irregular shaped parcel, identified by the Larimer County Assessor's Office as 9716131901 totaling approximately 0.54 acres. The Subject Property is located approximately 310 feet to the west-southwest of the intersection of South Taft Hill Road and West Plum Street. Figure 1 - Location Map depicts the location of the Subject Property. Figure 2 - Site Plan depicts the configuration of the Subject Property and adjoining properties.

2.2 Subject Property Improvements and Current Use

The Subject Property is a currently improved with one (1) irregular shaped building approximately 11,148 square feet (SF). Based on the information obtained from Larimer County Assessor's Office, the existing building was developed on the Subject Property in 1982. Since then the Subject Property has been used for residential purposes.

2.3 Surrounding Properties

Property use in the vicinity of the Subject Property is primarily characterized by commercial and residential properties. No visual evidence of adverse environmental conditions was observed during the survey of the adjoining properties. The following table outlines the findings of adjoining properties to the site.

Surrounding Property	
Direction	**Adjoining Site**
North	West Plum Street followed by multi-family residential properties and The Bridge Church (2156 W Plum Street; 833 South Taft Hill Road and 833 County Road 19)
East	Cammire Apartments (2115 West Plum Street)
West	Multi-family residential properties (2203 West Plum Street)
South	Rams Park Apartments and Gables Plaza (2226 West Elizabeth Street and 925 South Taft Hill Road)

3.0 INTERVIEWS, RECORDS AND MUNICIPAL INFORMATION

3.1 User Provided Information

Pursuant to ASTM Standard E1527-13, it is the responsibility of the User, the Owner of the Property, and the Property Owners designated Contact to ensure compliance with the All Appropriate Inquiry (AAI); innocent land owner defense. As such, RSB requested Property information from the User, the Property Owner, and the Property Owners designated Contact in the form of a Phase I ESA Questionnaire. Failure to provide the requested information may be considered a data gap. A completed Pre-Survey Questionnaire was not returned to RSB.

User Provided Information		
Database	**Records Identified**	**Findings**
Title Records	No	The User did not provide RSB with any recorded land title records or lien records, filed under federal, tribal, state, or local law, for review.
Environmental Liens or Activity and Use Limitation	No	The User was not aware of any environmental liens associated with the Subject Property. In addition, the User had no knowledge of any use or activity limitations.
Specialized Knowledge	No	The User did not inform RSB of any specialized knowledge of the Subject Property that would re-late to the presence of RECs, in connection with the Subject Property or indicate that they were aware of any commonly known or reasonably ascertainable information within the local community about the Subject Property that is material to RECs in connection with the Subject Property.
Commonly Known or Reasonably Ascertainable Information	No	The User was not aware of any environmental conditions associated with the Subject Property.
Valuation Reduction for Environmental Issues	No	The User was not aware of any valuation reductions associated with the Subject Property.
Owner, Property Manager and Occupant Information	Yes	According to the Larimer County Assessor's Office, the APN for the Subject Property is 9716131901. The Subject Property is currently owned by Housing Authority of the City of Fort Collins. The Subject Property is currently improved with one (1) building.

3.2 Reason for Performing Phase I ESA

The purpose of this Phase I ESA is to identify existing or potential RECs, CRECs, and/or HRECs in connection with the Subject Property. An REC, CREC, and HREC are defined under ASTM Standard E1527-13.

This Phase I ESA was also performed to permit the User to satisfy one of the requirements to qualify for the innocent landowner, contiguous property owner, or bona fide prospective purchaser limitations on scope of Comprehensive Environmental Response, Compensation and Liability Act (CERCLA) (42 U.S.C. §9601) liability (hereinafter, the "landowner liability protections," or "LLPs"). ASTM Standard E1527-13 constitutes all appropriate inquiry into the previous ownership and uses of the property consistent with good commercial or customary practice as defined at 42 U.S.C. §9601(35) (B). RSB understands that the findings of this study will be used by the Client to evaluate a pending financial transaction in connection with the Property.

3.3 Interview

The following persons were interviewed to obtain information regarding recognized environmental conditions in connection with the Subject Property. Additionally, a Pre-Survey Questionnaire was forwarded to the designated Subject Property contact. The Pre-Survey Questionnaire has not been completed or returned to our offices. The information requested in the Pre-Survey Questionnaire is intended to assist in gathering information that may be material to identifying recognized environmental conditions in connection with the Subject Property. The accompanying documentation is presented in Other Supporting Documentation Appendix.

Interviews		
Contact	**Interview Date**	**Pertinent Information or Comments**
Ms. Misty Gonzales	November 2, 2022	Ms. Misty Gonzales was interviewed during site reconnaissance and provided general information regarding the Subject Property. Ms. Misty Gonzales was not aware of any environmental concerns on the Subject Property.
Mr. Preston Nakayama	November 2, 2022	Mr. Preston Nakayama was interviewed during site reconnaissance and provided general information regarding the Subject Property. Mr. Preston Nakayama was not aware of any environmental concerns on the Subject Property.
Pertinent information from the interviews is presented in applicable sections of this report.		

4.0 ENVIRONMENTAL RECORDS

4.1 Standard Environmental Record Sources

Information from standard Federal and state environmental record sources was provided through Environmental Risk Information Services (ERIS). Data from governmental agency lists are updated and integrated into one database, which is updated as data is released. This integrated database also contains postal service data in order to enhance matchings for the Subject Property. Records from one government source are compared to records from another to clarify any ambiguities for the Subject Property. The demographic and geographic information available provides assistance in identifying and managing risk. The accuracy of the geocoded locations is approximately +/-300 feet.

In some cases, location information supplied by the regulatory agencies is insufficient to allow the database companies to geocode facility locations. These facilities are listed under the Orphans section within the ERIS report. According to the ERIS report, 2 orphan facilities were identified.

In addition, as recommended by ASTM Standard E1527-13, the standard Federal, State, and Tribal Environmental Record sources within the ERIS report were utilized to identify potential on-site and/or off-site RECs, CRECs, and HRECs. If identified, the relative listed REC(s), CREC(s), and/or HREC(s) is discussed below. A copy of the ERIS Report has been included in Regulatory Records Appendix of this report.

Regulatory Records Review

Standard Environmental Record Sources	Approximate Minimum Search Distance Per ASTM (mi)	Subject Property	Off-Site Properties
Federal CERCLIS	0.5	0	0
Federal CERCLIS NFRAP	0.5	0	0
Federal Delisted NPL	0.5	0	0
Federal ERNS	Property Only	0	0
Federal IC/EC	Property Only	0	0
Federal NPDES	0.5	0	0
Federal NPL	1	0	0
Federal RCRA CORRACTS	1	0	1
Federal RCRA Generators	Property and Adjoining	0	0
Federal RCRA non-CORRACTS TSD	0.5	0	0
State and Tribal Brownfield Sites	0.5	0	0

Standard Environmental Record Sources	Approximate Minimum Search Distance Per ASTM (mi)	Subject Property	Off-Site Properties
State and Tribal Hazardous Waste Sites (CERLCIS Equivalent)	0.5	0	0
State and Tribal Hazardous Waste Sites (NPL Equivalent)	0.5	0	0
State and Tribal Landfill and/or Solid Waste Disposal Sites	0.5	0	0
State and Tribal Leaking Tanks	0.5	0	5
LUST Trust Sites (LUST TRUST)	0.5	0	6
State and Tribal Registered UST and AST	Property and Adjoining	0	0
State and Tribal Voluntary Cleanup	0.5	0	0
Additional Environmental Records (ASBESTOS)	Property and Adjoining	0	1

4.1.1 Subject Property

There were no listings identified in the environmental database searched for the Subject Property.

4.1.2 Surrounding Properties

Federal RCRA CORRACTS-Corrective Action

One (1) site was identified on the Federal RCRA CORRACTS database on the environmental records reviewed. The identified site is located greater than 0.90 miles from the Subject Property. Based on the distance from the Subject Property and separation due to urban development, it is unlikely to consider the identified site as an environmental concern to the Subject Property.

LUST Trust Sites (LUST TRUST)

Six (6) sites were identified on the LUST Trust Sites database on the environmental records reviewed. Four (4) of the total listed sites are located greater than 0.10 miles or down-gradient from the Subject Property. Based on the distance from the Subject Property, presumed hydrogeologic gradient,

and separation due to urban development, it is unlikely to consider the identified sites as an environmental concern to the Subject Property. The remaining sites are given below under the heading: State and Tribal Leaking Storage Tanks (LST) .

State and Tribal Leaking Storage Tanks (LST)

Five (5) sites were identified on the State and Tribal Leaking Storage Tanks database on the environmental records reviewed. Four (4) of the total listed sites are located greater than 0.10 miles or down-gradient from the Subject Property. Based on the distance from the Subject Property, presumed hydrogeologic gradient, and separation due to urban development, it is unlikely to consider the identified sites as an environmental concern to the Subject Property. The remaining sites are listed below:

Everyday Store #5015, Facility ID: 10481 located 949 South Taft Hill Road 0.07 miles, Southeast, Upgradient is listed on LST and twice on LUST TRUST databases. Two release cases occurred at the property. The first release was discovered on November 3, 1998, and the second release case was discovered on June 30, 2015. RSB reviewed the Colorado Storage Tank Information System (COSTIS-IA) portal of the Colorado Division of Oil and Public Safety for documents regarding contamination and remediation, however, no such documents were available for review. The site received No Further Action status for both cases on September 7, 2004, and January 25, 2019. Based on the NFA status of both cases, distance from the Subject Property, and separation due to urban development, it is unlikely to consider the identified site as an environmental concern to the Subject Property.

Additional Environmental Records

Blusky Restoration Contractors, LLC located at 2115 West Plum Street Unit 14 – East – 0.04 miles – Down gradient from the Subject Property. The site was listed on the Asbestos Abatement and Demolition Projects (ASBESTOS) database due to an asbestos abatement project. No violations were identified on the environmental records associated with this listing. Based on the lack of reported violations, it is unlikely to consider the identified site as an environmental concern to the Subject Property.

Unplottable Sites

The environmental records search sometimes includes a list of “unplottable” or “orphan” sites which may or may not be located within the minimum search distances. 2 sites were listed but they do not appear to be the Subject Property or adjacent properties.

4.2 Environmental Record from Government Agencies

In addition, to the information requested and discussed from the agencies listed below, RSB also requested information on the presence of activity and use limitations (AULs) on the Property from these agencies. As defined by ASTM Standard E1527-13, AULs are the legal or physical restrictions or limitations on the use of, or access to, a site or facility: 1) to reduce or eliminate potential exposure to hazardous substances or petroleum products in the soil or groundwater on the Property; or 2) to prevent activities that could interfere with the effectiveness of a response action, in order to ensure maintenance of a condition of no significant risk to public health or the environment. These legal or physical restrictions, which may include institutional and/or engineering controls (IC/ECs), are intended to prevent adverse impacts to individuals or populations that may be exposed to hazardous substances and petroleum products in the soil or groundwater on the Subject Property.

Additional Environmental Record Sources			
Agency Contacted	**Date of Information Request**	**Significance**	**Findings**
Colorado Department of Public Health and Environment	November 4, 2022	To identify historical tenants and/or property use	Freedom of Information Act (FOIA) was submitted, as of November 23, 2022, RSB has not received a response to this inquiry.
City of Fort Collins Open Records Request Office	November 4, 2022	To identify historical tenants and/or property use	Freedom of Information Act (FOIA) was submitted, as of November 23, 2022, RSB received a response from the City of Fort Collins. Documents received include Certificate of occupancy, and building inspection reports. No documents pertaining to any environmental concerns on the Subject Property were received as a part of the FOIA response. The above mentioned documents have been included in the appendix.

4.3 Physical Setting Sources

4.3.1 Topography

The United States Geological Survey (USGS), Fort Collins, CO Quadrangle 7.5-minute series topographic map was reviewed for this ESA. This map was published by the USGS in 2022. Based on a review of the topographic map, the Subject Property is located approximately 5,077 feet above mean sea level (MSL). The contour lines also indicate that the Subject Property is sloping towards north.

4.3.2 Soils/Geology

According to the Soil Survey of Larimer County, Colorado provided by the United States Department of Agriculture (USDA), Natural Resource Conservation Service (NRCS) at their website: www.websoilsurvey.nrcs.usda.gov. The soils beneath the Subject Property is composed following soils:

Nunn clay loam, 1 to 3 percent slopes, classified as well drained and identified on the hydrologic soil group C, soils in this group have moderately high runoff potential when thoroughly wet. Water transmission through the soil is somewhat restricted.

The geology of the Subject Property is summarized in the following table:

Geology:	Based on USGS information, the geology consists of Older gravels and alluviums from Phanerozoic, Cenozoic and Quaternary era. Primary rock type is gravel and secondary rock type is alluvium.
Source:	Physical Setting Report from ERIS

4.3.3 Hydrology

Information specific to the Subject Property regarding the depth to groundwater and direction of groundwater flow was not readily available for the Subject Property. According to information obtained from the Soil Survey of Larimer County, Colorado, USDA, NRCS website: www.websoilsurvey.nrcs.usda.gov, the depth to the high groundwater table is estimated to be greater than 6 feet below the ground surface. In addition, based on local topography, groundwater in the general vicinity of the Subject Property is inferred to flow radially towards north.

The nearest surface water body is Clearview Channel located approximately 1,732-feet to the south from the Subject Property.

According to available information, the City of Fort Collins serves the Subject Property and/or vicinity. The Subject Property does not utilize the groundwater directly beneath the Property for domestic purposes.

4.3.4 Flood Zone Information

A review of a Flood Insurance Rate Map, published by the Federal Emergency Management Agency, was performed. According to Panel Number 08069C0978G dated May 02, 2012, the Subject Property appears to be located within Flood Zone “X Unshaded”. Flood zone X Unshaded, defined as areas of minimal flood hazard.

4.3.5 Oil and Gas Exploration

According to the National Pipeline Mapping System (NPMS), no oil and gas pipelines or wells are located on the Subject Property and adjoining properties.

5.0 HISTORICAL INFORMATION

RSB attempted to develop a history of the previous uses of the Subject Property and surrounding area in order to help identify the likelihood of past uses having led to RECs in connection with the Subject Property. Efforts were made to identify the uses of the Subject Property back to the Subject Property's first use, or back to 1940, whichever is earlier.

The following sections summarize the findings of RSB's historical research.

5.1 Historical Research

The following table outlines decades of historical data reviewed as part of this assessment:

Historical Research	1910	1920	1930	1940	1950	1960	1970	1980	1990	2000	2010	NA
Aerial Photographs			✔	✔	✔	✔	✔	✔	✔	✔	✔	
Historical Topographic Maps	✔					✔		✔			✔	
Sanbon Fire Insurance Maps												✔
City Directories		✔	✔	✔	✔	✔	✔	✔	✔	✔	✔	
Prior Assessment Reports												✔

5.2 Aerial Photographs

Available aerial photographs dated 1937, 1941, 1953, 1958, 1963, 1969, 1978, 1983, 1993, 1999, 2004, 2005, 2006, 2009, 2011, 2013, 2015, 2017, 2019, and 2021 were obtained from historicalaerials.com. The photographs are discussed below:

Aerial Photographs - Subject Property	
Year(s)	**Property Description**
1937, 1941, 1953, 1958, 1963, 1969, 1978,	Undeveloped land depicted

Aerial Photographs - Subject Property	
Year(s)	**Property Description**
1983, 1993, 1999, 2004, 2005, 2006, 2009, 2011, 2013, 2015, 2017, 2019, and 2021	Existing development depicted

Aerial Photographs - Surrounding Areas				
Year(s)	**North**	**East**	**West**	**South**
1937, 1941, 1953, 1958, 1963	Undeveloped land depicted	Undeveloped land depicted	Undeveloped land depicted	Building structure depicted
1969	Portion of existing development depicted on eastern parcel across roadway; Undeveloped land depicted on western parcel across roadway	Undeveloped land depicted	Undeveloped land depicted	Building structure depicted
1978, 1983	Existing development depicted in eastern parcel across roadway; Undeveloped land depicted on western parcel across roadway	Existing development depicted	Undeveloped land depicted	Building structure depicted
1993	Existing development depicted across roadway	Existing development depicted	Existing development depicted	Building structure depicted
1999	Existing development depicted across roadway	Existing development depicted	Existing development depicted	Existing development depicted on eastern parcel; Undeveloped land depicted on western parcel
2004, 2005, 2006, 2009, 2011, 2013, 2015, 2017, 2019, 2021	Existing development depicted across roadway	Existing development depicted	Existing development depicted	Existing development depicted

5.3 Historical Topographic Maps

The United States Geological Survey (USGS), Fort Collins, CO Quadrangle 7.5-minute series topographic maps were reviewed for this ESA. The topographic maps were published by the USGS in 1906, 1908, 1960, 1969, 1984, 2013, 2016, and 2019 were obtained from historicalaerials.com. The maps are discussed below:

Topographic Maps - Subject Property	
Year(s)	**Property Description**
1906, 1908, 1960, 1969, 1984, 2013, 2016, and 2019	No structure depicted

Topographic Maps - Surrounding Areas				
Year(s)	**North**	**East**	**West**	**South**
1906, 1908, 1960, 1969	No structure depicted	No structure depicted	No structure depicted	No structure depicted
1984	Church depicted	Building structure depicted	No structure depicted	No structure depicted
2013, 2016, 2019	No structure depicted across roadway	No structure depicted	No structure depicted	No structure depicted

5.4 Sanborn Fire Insurance Maps

Sanborn Maps were originally created for assessing fire insurance liability in urbanized areas throughout the United States. The maps include detailed records regarding town and building information in approximately 12,000 U.S. towns and cities from 1867 to 1970 and have become a valuable tool for historical researchers. From an environmental standpoint, the map collection is a useful aid in documenting historical property developments of environmental concern such as dry-cleaning facilities, gas stations, manufacturing plants, etc.

RSB reviewed the collection of Sanborn Fire insurance maps from Environmental Risk Information Services (ERIS) on November 3, 2022. Sanborn map coverage was not available for the Subject Property. A copy Sanborn Fire insurance maps is provided in Historical Research Documentation.

5.5 City Directories

A City Directory Abstract was provided by ERIS and reviewed for past names and businesses that were listed for the Subject Property and adjoining properties. The findings are presented in the following table, and a copy of the City Directory is provided in Historical Research Documentation .

City Directories-Subject Property	
Year(s)	**Property Description**
1925, 1931, 1936, 1948, 1950	Street not listed

City Directories-Subject Property	
Year(s)	**Property Description**
1956, 1960, 1964	Range not listed
1970, 1975, 1981	Address not listed
1985	Amelia R Axtell; Albert P Bicking; Robert Cooper; Multiple listings
1989-90	Piazza S; Daugherty John E; Lind D; Multiple listings
1994-95	Apartments- J C Bennett; M L Burkhart; Andy Dimatteo; Multiple listings
2000	Andy Dimatteo; Hazel Ginnings; J C Bennett; Multiple listings
2003	Andy Dimatteo; Bonnie Graham; Hazel Ginnings; Multiple listings
2008	Andy Dimatteo; Bonnie Graham; J C Bennett; Multiple listings
2012	Address not listed
2016, 2020, 2022	David Crowder; Joan Bennett; Marc Rope; Multiple listings

City Directories-Surrounding Areas	
Year(s)	**Property Description**
North (2156 W Plum Street; 833 South Taft Hill Road and 833 County Road 19)	
1925, 1931, 1936, 1948, 1950	Street not listed
1956, 1960, 1964	Range not listed
1970, 1975, 1981, 1985	Address not listed
1989-90	A Lani Road; Beckman Scott; Bonenberger Mike; Multiple listings
1994-95	Apartments- Road Alani; Ghassan Alqaser; Pam Bramble; Jane Brophy; Multiple listings
2000	Amy M Cameron; Chris Varallo; Dale Plessinger; J Williams; Multiple listings
2003	Andrew Dickson; B Ewert; Blair Skinner; Multiple listings
2008	Christin M Wilcox; Dale Plessinger; Gale Blocker; Multiple listings
2012	Address not listed
2016	Brandy Balsimo; Joann Dion; Michelle L Heureux; Sean Broadley
2020, 2022	Brandy Balsimo; Jason Rivest; Joann Dion; Multiple listings
East (2115 West Plum Street)	
1925, 1931, 1936, 1948, 1950	Street not listed
1956, 1960, 1964	Range not listed
1970, 1975	Address not listed

City Directories-Surrounding Areas	
Year(s)	**Property Description**
1981	Fittje Denise; Jordan John G; Nimmo Ronald J; Multiple listings
1985	Willibea Allen; Cara Bishard; Richard Chiara; Multiple listings
1989-90	Davey Denette; Platz David; Mc Mahon Sean; Multiple listings
1994-95	Apartments- Ann M Dimick; M M Jacobson; S L Metz; Multiple listings
2000	Dana Kunik; David Clucevich; John S Wilcox; Multiple listings
2003	Kelly Coble; L G Moore; Melinda Higel; Multiple listings
2008	Cara Morgan; Jack Bryant; S L Kettle; Multiple listings
2012	NCI INC
2016	NCI INC; Suzanne Kettle
2020	Suzanne Kettle
2022	Amanda Mirabal
South (2226 West Elizabeth Street and 925 South Taft Hill Road)	
1925, 1931, 1936, 1948, 1950, 1956, 1960, 1964, 1970, 1975, 1981, 1985, 1989-90, 1994-95, 2000, 2003, 2008, 2012, 2016, 2020, 2022	Street not listed
West (2203 West Plum Street)	
1925, 1931, 1936, 1948, 1950	Street not listed
1956, 1960, 1964	Range not listed
1970, 1975, 1981, 1985	Address not listed
1989-90	Fenzel Lisa; Livingston Ann; Runyan Andrew; Multiple listings
1994-95	Apartments- Maralee Anderson; Gwynne Bauer; Jeff Brown; Multiple listings
2000	A Das; Albert Guerra; Gwynne Bauer; Multiple listings
2003	Michelle Tafoya; Mike Sixta; M J Burk; Multiple listings
2008	Adam G Lanning; Ameer Lowe; Ana Goncalves; Multiple listings
2012	Address not listed
2016, 2020, 2022	Karyn Lewis; Rocky Lovato; Royce Simpson; Willi Lavarnway

5.6 Prior Assessment Reports

RSB was not provided with prior assessment reports.

5.7 Historical Use Summary

Historical Use Summary
Based on available historical information, the Subject Property was undeveloped land at least from 1906 until at least 1981. The existing residential building was developed on the Subject Property in 1982. Since 1982, the Subject Property has been used for residential purposes.

6.0 SUBJECT PROPERTY RECONNAISSANCE

6.1 Methodology and Limiting Conditions

The Subject Property reconnaissance was conducted by Mr. Sahil Maan, RSB Site Inspector, on November 2, 2022. The weather at the time of the Property visit was Fair, 57 Degree Fahrenheit.

The Subject Property reconnaissance consisted of visual and/or physical observations of the Subject Property and improvements, adjoining properties as viewed from the Subject Property boundaries, and the surrounding area based on visual observations made from adjacent public thorough-fares. Building exteriors were observed along the perimeter from the ground, unless described otherwise. Building interiors were observed as they were made safely accessible, unless described otherwise.

6.2 Subject Property Reconnaissance

6.2.1 Subject Property Reconnaissance

Observation	Yes	No
Hazardous Substance and Petroleum Products in Connection with Identified Uses	✔	
Hazardous Substance and Petroleum Products in Connection with Unidentified Uses		✔
Drums and Containers of Unidentified Substance or Petroleum Products		✔
Aboveground and Underground Storage Tanks		✔
Strong, Pungent or Noxious Odors		✔
Pools of Liquids		✔
Electrical or Hydraulic Equipment likely to Contain Fluids	✔	
Heating and Cooling Source		✔
Interior Stains or Corrosion other than from Water		✔
Floor Drains, Sumps, Clarifiers and Oil/Water Separators	✔	
Pits, Ponds and Lagoons		✔
Exterior Stained Soils or Pavement		✔
Stressed Vegetation		✔
Onsite Solid Waste Disposal or Unknown Fill		✔
Wastewater		✔
Wells		✔
Septic Systems and Cesspools		✔
Sink Holes		✔

Regulated Hazardous Substances/Wastes and/or Petroleum Products in Connection with Property Use/Interior Stains				
Regulated Hazardous Sub-stances/ Wastes (size/ quantity)	**Locations**	**Operations Associ-ated with Material**	**Secondary Containment**	**Staining/ Spills**
Janitorial chemicals	Building interior	Routine maintenance	No	No
Paint containers	Building interior	Maintenance	No	No

RSB did not observe evidence of spills, staining or leaks due to the above mentioned substances. Based on the good condition of the above mentioned substances, it is not expected to represent a significant environmental concern.

Electrical or Hydraulic Equipment likely to Contain Fluids

One (1) passenger elevator services the Subject Property. The elevator is hydraulically powered and is maintained by ThyssenKrupp Elevator annually. Assessment of the elevator mechanical rooms did not reveal staining or other evidence of a release of hydraulic fluid. Based on the observed conditions it is not considered as an environmental concern.

Floor Drains, Sumps, Clarifiers and Oil/Water Separators

RSB observed floor drain in the building interior of the Subject Property. No evidence of discharge of hazardous chemical compounds or petroleum chemicals was identified during the site inspection. It is not considered an environmental concern.

6.3 Surrounding Property Reconnaissance

6.3.1 Surrounding Property Reconnaissance

Observation	Yes	No
Hazardous Substance and Petroleum Products in Connection with Identified Uses		✔
Hazardous Substance and Petroleum Products in Connection with Unidentified Uses		✔
Drums and Containers of Unidentified Substance or Petroleum Products		✔
Aboveground and Underground Storage Tanks		✔
Strong, Pungent or Noxious Odors		✔
Pools of Liquids		✔
Electrical or Hydraulic Equipment likely to Contain Fluids		✔
Heating and Cooling Source		✔

Observation	Yes	No
Interior Stains or Corrosion other than from Water		✔
Floor Drains, Sumps, Clarifiers and Oil/Water Separators		✔
Pits, Ponds and Lagoons		✔
Exterior Stained Soils or Pavement		✔
Stressed Vegetation		✔
Onsite Solid Waste Disposal or Unknown Fill		✔
Wastewater		✔
Wells		✔
Septic Systems and Cesspools		✔

7.0 ASTM NON-SCOPE CONSIDERATIONS

RSB also assessed the subject property for the presence of Asbestos Containing Materials (ACMs), Radon, Lead-Based Paint and Mold Evaluation.

7.1 Asbestos containing Material (ACM)

Asbestos is a mineral fiber that has been used commonly in a variety of building construction mate-rials for insulation and as a fire-retardant. Because of its fiber strength and heat resistant properties, asbestos was used in roofing shingles, ceiling and floor tiles, insulation products, asbestos cement products, and a host of other building materials. ACM is often classified as either friable or non-friable. Friable ACM, when dry, can be crumbled, pulverized, or reduced to powder by hand pres-sure. Non-friable ACM can be crumbled, pulverized, or reduced to powder during machining, cut-ting, drilling, or other abrasive procedures. When asbestos-containing materials are damaged or dis-turbed by repair, remodeling or demolition activities, microscopic fibers become airborne and can be inhaled into the lungs, where they can cause significant health problems. Friable ACM is more likely to release fibers when disturbed or damaged than non-friable ACM.

RSB conducted a limited visual screening for the presence of ACM at the Subject Property. The potential for the presence of ACM was evaluated based on the age of the improvements, dates of renovation, and other relevant information. For this assessment, materials listed in the USEPA Guidance Document: Managing Asbestos in Place - A Building Owner's Guide to Operations and Maintenance Programs for Asbestos-Containing Materials, which were installed prior to 1989, are suspected of containing asbestos. It should be noted that, while less likely, asbestos may still be found in current building materials, particularly non-friable products, such as sheet vinyl flooring, vinyl floor tiles, floor tile mastic, joint compound, asbestos-cement board and roofing materials.

Findings: Due to the age of Subject Property building (pre-1989), it is likely that asbestos containing materials (ACMs) are present at the Subject Property.

Overall, potential ACMs (PACMs) were observed to be in good condition. Actual material samples would need to be collected in order to determine if ACMs are present. According to the US EPA, ACMs and PACMs that are intact and in good condition can, in general, be managed safely under an Operations and Maintenance (O&M) Program until removal is dictated by renovation, demolition, or deteriorating material condition. Should renovations or demolition be required, PACMs would need to be sampled to confirm the presence and/or absence of asbestos prior to any renovation or demolition activities to prevent potential exposure to workers and/or building occupants.

7.2 Radon

Radon is a naturally occurring colorless, odorless gas that is a by-product of the decay of radioactive materials potentially present in bedrock and soil. The USEPA guidance action level for annual residential exposure to radon is 4.0 picoCuries per liter of air (pCi/L). The guidance action level is not a regulatory requirement for private owners of commercial real estate, but is commonly used for comparison purposes to suggest whether further action at a building may be prudent.

A preliminary evaluation of the potential for concerns relating to radon was made using the USEPA Map of Radon Zones. The USEPA Map is based solely on averages in order to identify areas in the country with the potential for elevated indoor radon levels. Elevated levels of radon have been found in all radon zones. A finding that a Subject Property is located in a zone with predicted levels of radon below the USEPA

action level does not mean a specific property does not have elevated levels of radon. The evaluation considered the location of the Property, previous test results, if available, type of construction and usage of the Subject Property.

Findings: Radon sampling was not requested as part of this assessment. According to the United States EPA, the radon zone level for the Larimer County is Zone 1. Zone 1 counties have a predicted average indoor radon screening level greater than 4 pCi/L with a high potential for radon gas. Radon testing would need to be conducted to determine actual levels of radon inside each building unit.

7.3 Lead-Based Paint (LBP)

Lead was added to paint as a pigment, to speed drying, increase durability or to resist moisture. Although lead improves paint, it was found to pose a health hazard, particularly to children under the age of six, whose bodies are still developing. A paint is considered LBP if it contains lead equal to or exceeding 1.0 milligram per square centimeter or 0.5 percent by weight, or 5,000 parts per million (ppm) by weight.

A preliminary evaluation for the presence of LBP was conducted. The evaluation was based on the age of the improvements, the extent of renovations, property usage, and past analytical testing, if available. The Consumer Product Safety Commission banned the use of lead in paint in 1978, 16 CFR 1303. Most manufacturers, however, had ceased using lead well before this time. Paint applied after 1978 is not considered suspect LBP.

A comprehensive LBP survey was not conducted as part of this assessment. Conclusions are based on observations of representative areas only. A finding that LBP is not a significant concern cannot be interpreted as the building is free of LBP.

Findings: Based on the construction age of the Subject Property building (post-1978), it is unlikely that LBP is present.

7.4 Mold Evaluation

As part of this assessment, RSB performed a limited visual inspection for the conspicuous presence of suspect mold growth. A class of fungi, molds has been found to cause a variety of health problems in humans, including allergic, toxicological, and infectious responses. Molds are decomposers of organic materials, and thrive in humid environments, and produce spores to reproduce, just as plants produce seeds. When mold spores land on a damp spot indoor, they may begin growing and digesting whatever they are growing on in order to survive. When excessive moisture or water accumulates indoors, mold growth will often occur, particularly if the moisture problem remains undiscovered or unaddressed. As such, interior areas of buildings characterized by poor ventilation and high humidity are the most common locations of mold growth. Building materials including drywall, wallpaper, baseboards, wood framing, insulation, and carpeting often play host to such growth. Moisture control is the key to mold control. Molds need both food and water to survive; since molds can digest most things, water is the factor that limits mold growth.

The EPA recommends the following action to prevent the amplification of mold growth in buildings:

- Fix leaky plumbing and leaks in the building envelope as soon as possible;
- Watch for condensation and wet spots. Fix source(s) of moisture problem(s) as soon as possible;
- Prevent moisture due to condensation by increasing surface temperature or reducing the moisture level in air (humidity). To increase surface temperature, insulate or increase air circulation. To reduce the moisture level in air, repair leaks, increase ventilation (if outside air is cold and dry), or dehumidify (if outdoor air is warm and humid);

- Keep heating, ventilation, and air conditioning (HVAC) drip pans clean, flowing properly, and unobstructed;
- Vent moisture-generating appliances, such as dryers, to the outside where possible;
- Maintain low indoor humidity, below 60% relative humidity (RH), ideally 30-50%, if possible;
- Perform regular building/HVAC inspections and maintenance as scheduled;
- Clean and dry wet or damp spots within 48 hours; and
- Do not let foundations stay wet. Provide drainage and slope the ground away from the foundation.

Findings: RSB observed the accessible interior areas of the Subject Property structure for the presence of conspicuous suspect mold or observed water intrusion or accumulation. RSB did not observe any conspicuous visual or olfactory indications of the presence of water intrusion or suspect mold growth.

This activity was not designed to discover all areas, which may be affected by mold growth on the Subject Property. Rather, it is intended to give the Client an indication as to whether or not conspicuous (based on observed areas) suspect mold growth is present at the Subject Property. This evaluation did not include a review of pipe chases, HVAC systems or areas behind enclosed walls or ceilings.

7.5 HUD Environmental Factors

The following additional HUD Environmental Factors were reviewed for the Property.

Factors	Findings
Coastal Zone and Coastal Barrier Resource	The Property is not located within a state coastal management zone or a coastal barrier designated on a current Federal Emergency Management Agency (FEMA) Flood Insurance Rate Map (FIRM) or Department of the Interior coastal barrier resource map.
Floodplain Management	According to Panel Number 08069C0978G dated May 02, 2012, the Subject Property appears to be located within Flood Zone “X Unshaded”. Flood zone X Unshaded, defined as areas of minimal flood hazard.
Historical Preservation	Based on the date of construction, nature of the transaction, and review of the National Register of Historic Places website, the Property Is not listed on or eligible for listing on the National Register of Historic Places. Additionally, it is not located within or adjacent to a historic district.
Noise Abatement	The Property is not located within 1,000 feet of a freeway, major highway, or busy road, five miles of a civil airport, 15 miles of a military or 3,000 feet of a railroad.
Explosive or Flammable Hazards	No industrial facilities handling explosive or fire-prone materials such as liquid propane, gasoline or other storage tanks are adjacent to or visible from the Property.
Airport Hazards	The Property is not located within 3,000 feet from the end of a runway at a civil airport or 2.5 miles from the end of a runway at a military airport.

Factors	Findings
Wetlands Protection	According to the United States Fish & Wildlife Service National Wetlands Inventory website, there are no federally regulated wetlands located on or adjacent to the Property. Additionally, RSB did not observe any water bodies or vegetation indicative of wetlands on the Property.
High Voltage Power Transmission or Other Towers	No high voltage power transmission structures are located on or adjacent to the Property. No other towers or structures that could fall on an onsite building are located on or adjacent to the Property.
Landfills	No landfills are located within 3,000 feet of the Property.
Endangered Species	Based on the refinancing of an existing property or and existing development, impacts to threatened or endangered species or habitats are not anticipated.
Sole Source Aquifer Recharge Areas	The Property is connected to municipal water and sewer; therefore, no further action or investigation is recommended.
Farmland Protection	The Property is not farmland; therefore, no further action or investigation is recommended.
Rail Lines	The Property is not located within 100 feet of a railroad right of way; therefore, no further action or investigation is recommended.
Natural Gas or Petroleum Pipelines	None of the onsite structures are located within 10 feet of a natural gas or petroleum pipeline easement; therefore, no further action or investigation is recommended.

8.0 FINDINGS, CONCLUSION AND RECOMMENDATIONS

8.1 Findings and Conclusions

Findings and Conclusions
RSB has performed a Phase I ESA in general conformance with the scope and limitations of ASTM Standard E1527-13 for the Property located at 2155 West Plum Street, Fort Collins, Larimer County, Colorado 80521, the Subject Property. Any exceptions to or deletions from this practice are described in Section 10.0 of this report. 1. This assessment has revealed no evidence of RECs in connection with the Subject Property. 2. This assessment has revealed no evidence of HRECs in connection with the Subject Property. 3. This assessment has revealed no evidence of CRECs in connection with the Subject Property. 4. This assessment has revealed no evidence of BERs in connection with the Subject Property. **Non-ASTM Scope Items** • Due to the age of the Subject Property building (pre-1989), it is likely that asbestos-containing materials (ACMs) are present at the Subject Property. Overall, potential ACMs (PACMs) were observed to be in good condition. Actual material samples would need to be collected in order to determine if ACMs are present. • According to the United States EPA, the radon zone level for the Larimer 1. Zone 1 counties have a predicted average indoor radon screening level greater than 4 pCi/L with a high potential for radon gas. Radon testing would need to be conducted to determine the actual levels of radon inside each building unit. **De Minimis Environmental Conditions** • RSB did not identify *de minimis* environmental conditions in connection with the Subject Property.

8.2 Recommendations

Recommendations
Based on the conclusions, RSB recommends the following: • The PACM be managed safely under an Operations and Maintenance (O&M) Program until removal is dictated by renovation, demolition, or deteriorating material condition. Should renovations or demolition be required, PACMs would need to be sampled to confirm the presence and/or absence of asbestos prior to any renovation or demolition activities to prevent potential exposure to workers and/or building occupants. • Based upon the elevated radon concentrations identified in Larimer county, RSB recommends that radon testing be conducted at the Subject Property to determine the actual radon gas levels in each building.

9.0 REFERENCES

- American Society for Testing and Materials, Standard Practice for Environmental Site Assessments: Phase I Environmental Site Assessment Process, ASTM Designation: E1527-13
- Environmental Risk Information Services (ERIS), Database Report, ERIS ID 22102100359 dated November 4, 2022.
- Environmental Risk Information Services (ERIS), Physical Setting Report, ERIS ID 22102100359p dated November 3, 2022.
- Environmental Risk Information Services (ERIS), Fire Insurance Maps, ERIS ID 22102100359 dated November 3, 2022.
- Environmental Risk Information Services (ERIS), City Directory, ERIS ID 22102100359 dated November 04, 2022.
- US Environmental Protection Agency, Map of Radon Zones (www.epa.gov/radon/zonemap.htm) Federal Emergency. Management Agency, Federal Insurance Administration, National Flood Insurance Program, Flood Insurance Map, Community Panel Number 08069C0978G dated May 02, 2012.
- USGS - 7.5-Minute Topographic Quadrangle of Fort Collins, CO.

10.0 ASSUMPTIONS, LIMITATIONS AND EXCEPTIONS

10.1 Significant Assumptions

RSB assumes the Subject Property has been correctly identified by the User, designated representative of the User, Subject Property owner or operator, and/or the designated representative of the Subject Property owner or operator. RSB assumes that the User, designated representative of the User, Subject Property owner or operator, and/or the designated representative of the Subject Property owner or operator used good faith in answering questions about and providing information for the Subject Property.

RSB assumes the direction of groundwater is consistent with the contours depicted on the United States Geological Survey (USGS) topographic map covering the Subject Property, unless otherwise specified by actual well data for the Subject Property or properties in the area, or RSB's experience and knowledge of the area.

10.2 Limitations and Exceptions

The findings and conclusions contain all of the limitations inherent in these methodologies that are referred to in ASTM Standard E1527-13 as well as United States Department of Housing and Urban Development (HUD). Specific limitations and exceptions to this ESA are more specifically set forth below:

- RSB only accessed the accessible areas of the Subject Property.
- The scope of work completed was designed solely to meet the needs of RSB's Client. RSB shall not be liable for any unintended usage of this report by another party. Additionally, based on the ASTM Standard Practice, the ESA is only valid if completed within 180 days of an acquisition or the transaction necessitating the ESA, unless updated in accordance with terms outlined within the Standard Practice.
- No ESA can wholly eliminate uncertainty regarding the potential for RECs in connection with a Subject Property. This ESA was designed to reduce but not eliminate uncertainty regarding the existence of such conditions in a manner that recognizes reasonable limits of time and cost. RSB has completed this ESA in accordance with generally accepted consulting practices, and makes no other warranties, either expressed or implied, as to the character and nature of such services or product.
- An ESA is intended to be a non-intrusive investigation and generally does not include sampling or testing of air, soil, water, or building materials. No destructive testing was completed and concealed areas, such as behind walls or within machinery, were not accessed.
- Information needed to complete the ESA is based on personal interviews, government records, published resources, and various historical documents. Accuracy and completeness of information varies among information sources and is often inaccurate or incomplete. An environmental professional is not required by the ASTM Standard Practice to verify independently the information provided but may rely on information provided unless the environmental professional has actual knowledge that certain information is incorrect or unless it is obvious that certain information is incorrect based on other information obtained by or otherwise actually known to the environmental professional.
- RSB shall have no on-going obligation to obtain and include information that was not reasonably ascertainable, practically reviewable, or provided to RSB in a reasonable timeframe to formulate an opinion and complete the assessment by the agreed upon due date.

- An ESA includes some information that may be relevant to regulatory compliance but is not intended and shall not be construed as a compliance audit and cannot be considered a verification of regulatory compliance. Depending on its past, present or future intended use, the Subject Property under review may or may not be subject to regulation and permitting under environmental and health and safety laws, such as, but not limited to, the Clean Air Act, the Clean Water Act, the Solid Waste Disposal Act, the Occupational Safety and Health Act, and other federal, state and local regulations. RSB assumes no responsibility or liability respecting regulatory permitting or compliance issues.

11.0 RELIANCE

All reports, both verbal and written, are for the benefit of Mr. Preston Nakayama and its successors and assigns. This report has no other purpose and may not be relied upon by any other person or entity without the written consent of RSB.

Mr. Preston Nakayama may distribute the report to other parties without limitation; however, it is acknowledged that the report provided to third parties is for informational purposes only. RSB will issue a reliance letter if requested.

Appendix A
Figures

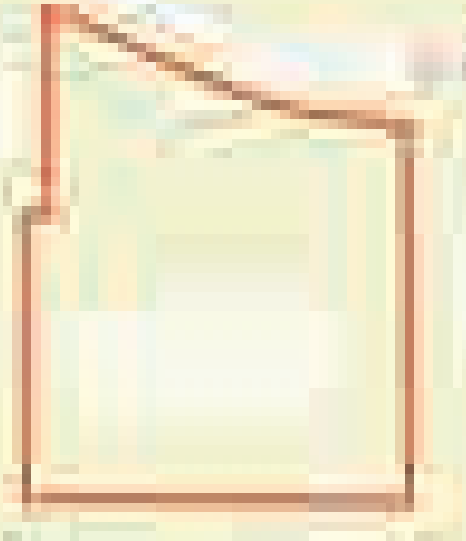

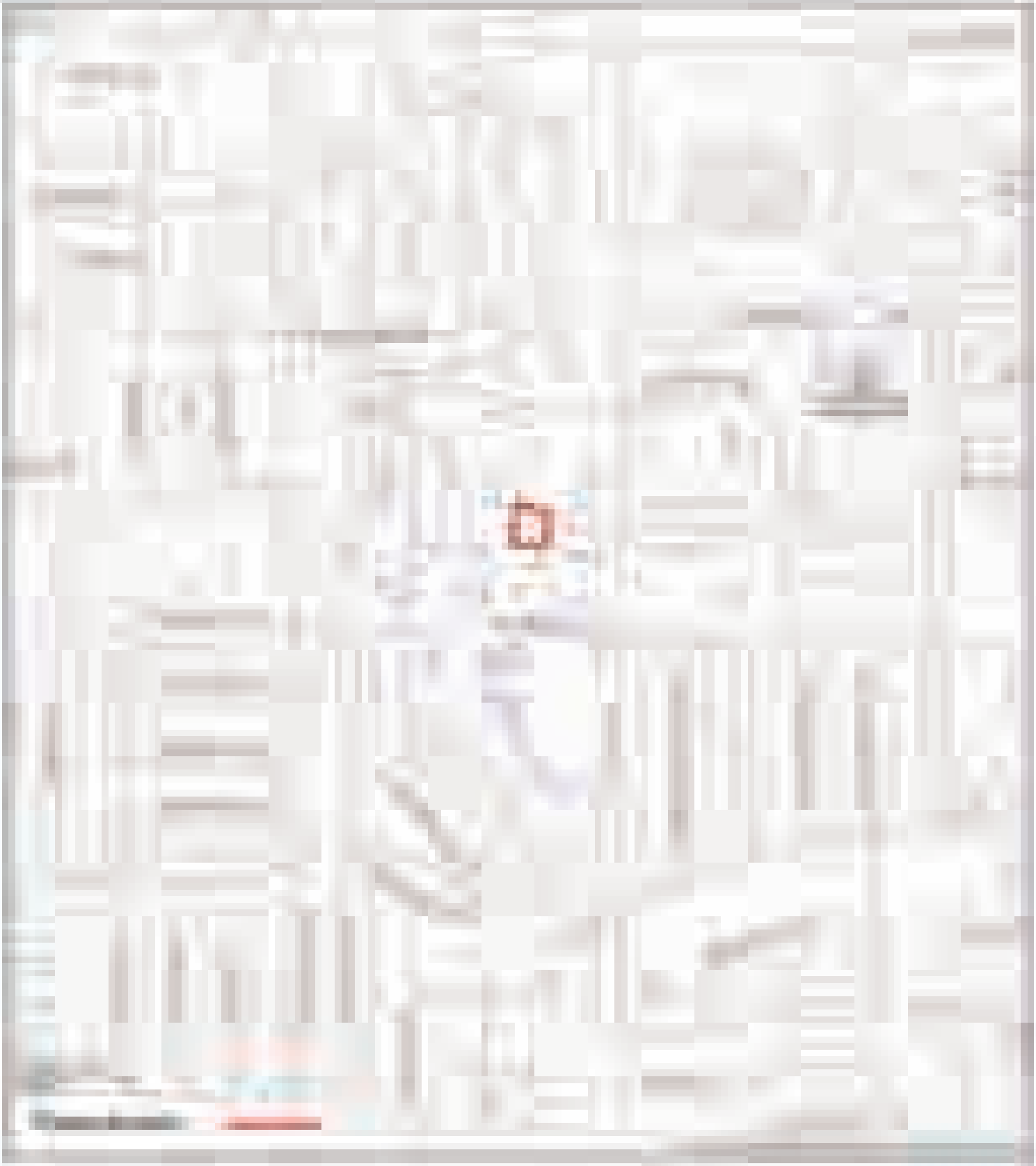

Appendix B
Property Photographs

1. Property sigange

2. View of the Subject Property

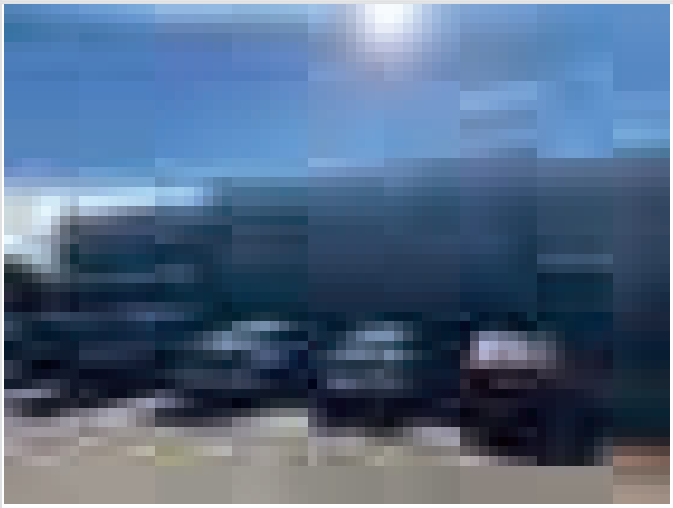

3. View of the Subject Property

4. Building exterior

5. Building exterior

6. Building exterior

7. Building exterior

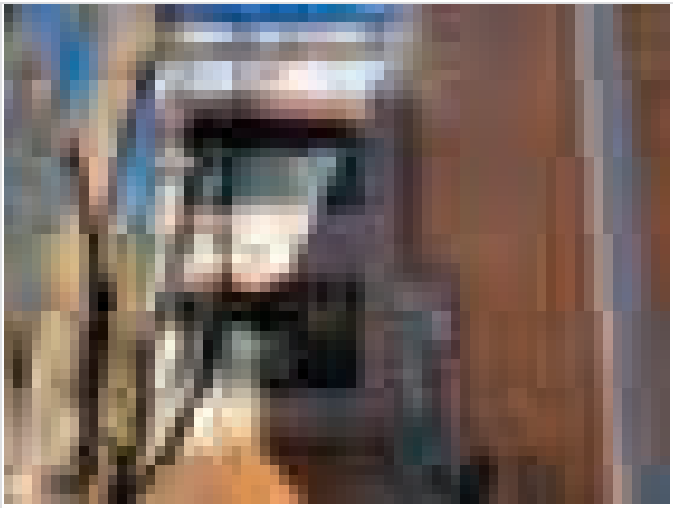

8. Building exterior

9. Building exterior

10. Building exterior

11. View of rooftop

12. Parking area

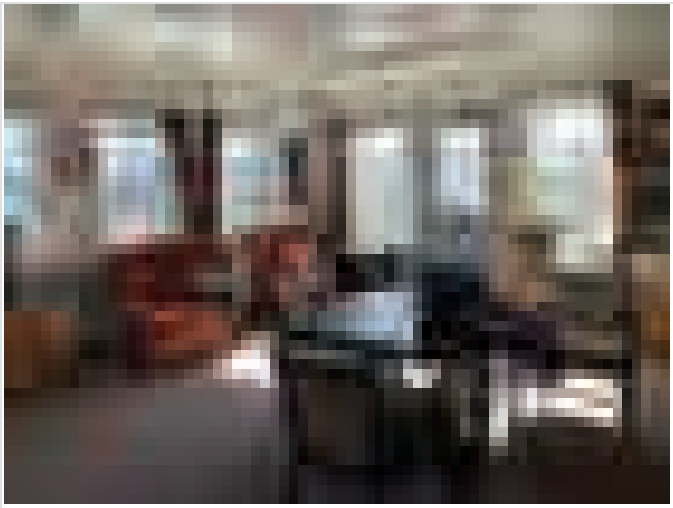

13. Building interior

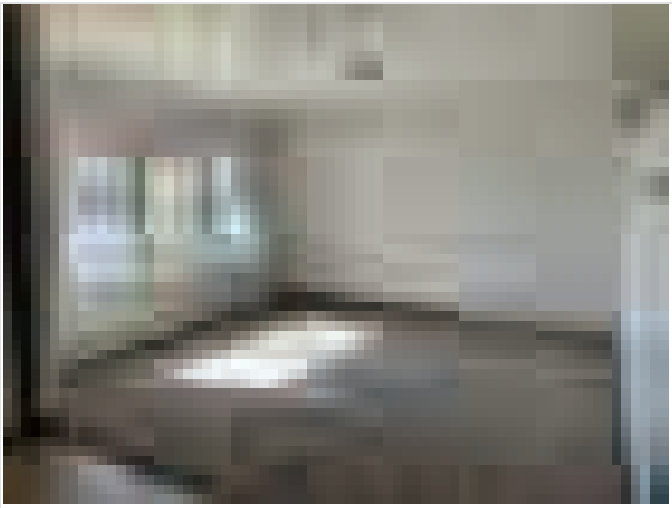

14. Living room

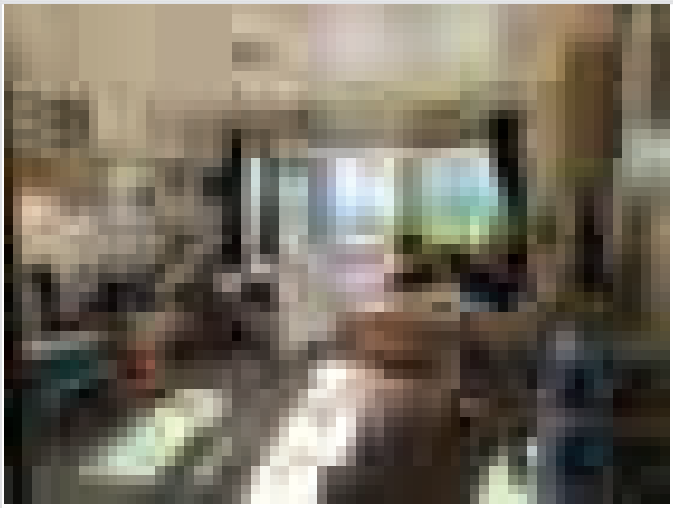

15. Living room

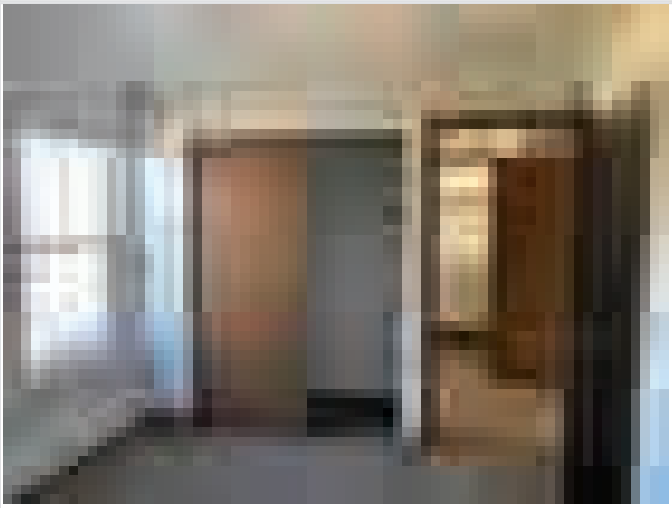

16. Bedroom

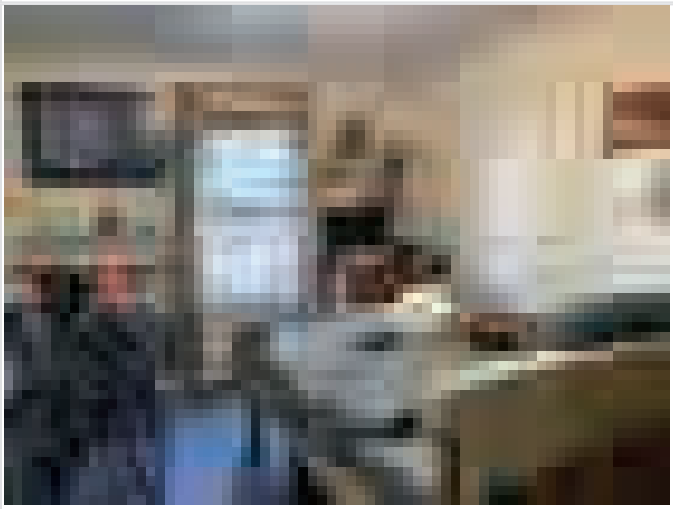

17. Bedroom

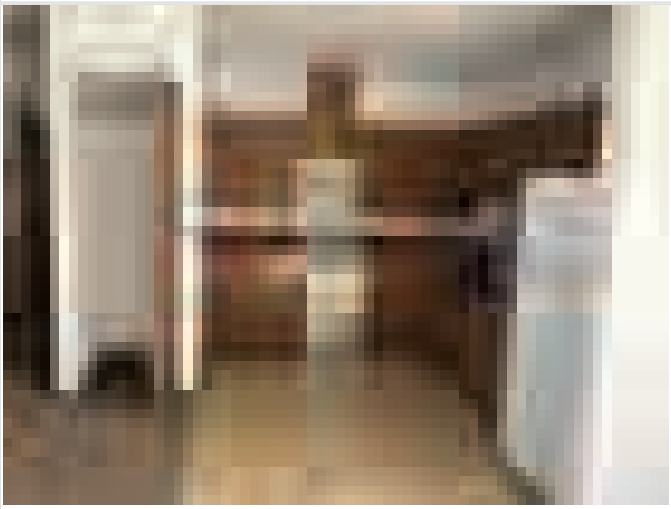

18. Kitchen

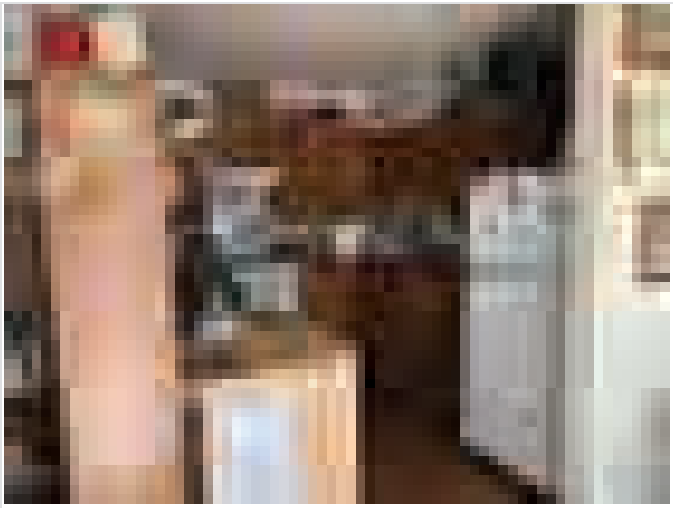

19. Kitchen

20. Bathroom

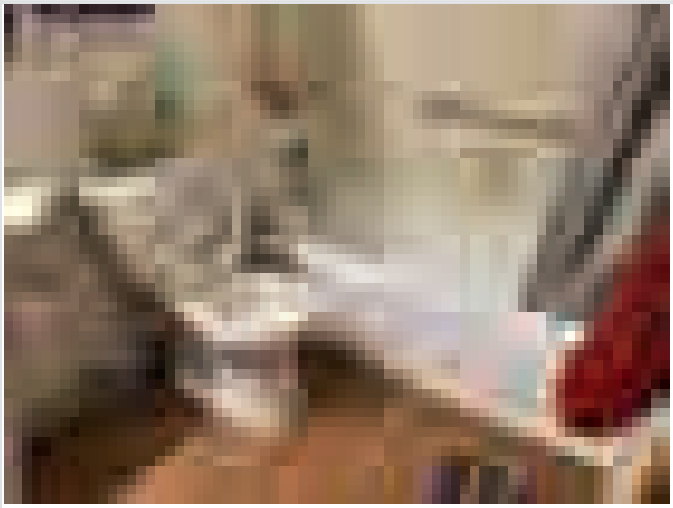

21. Bathroom

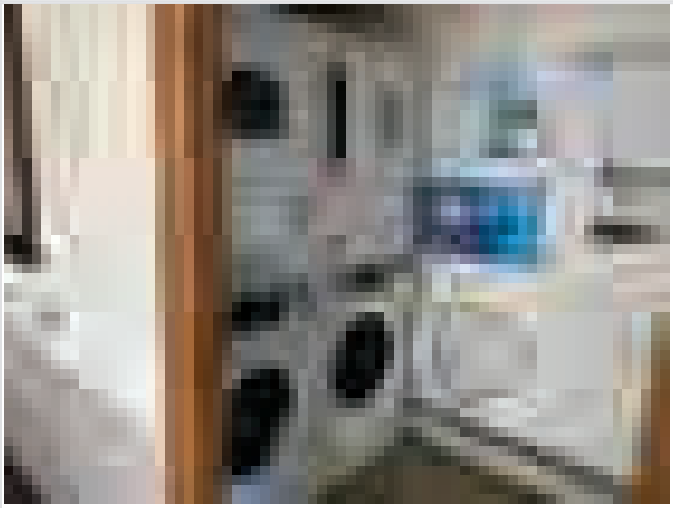

22. Laundry room

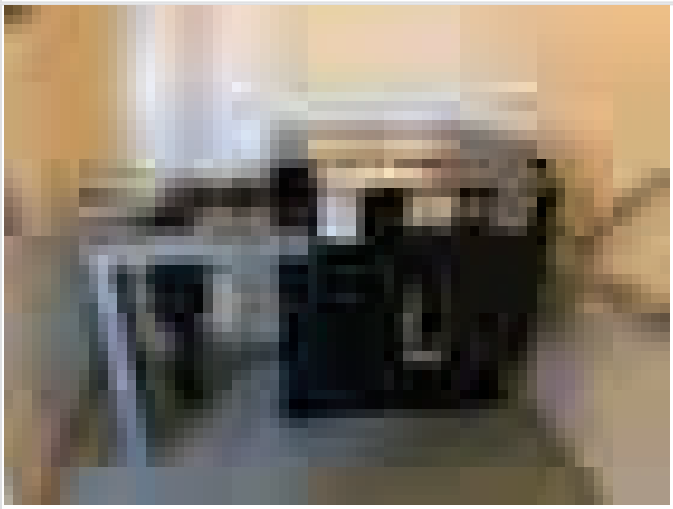

23. Elevator equipment room

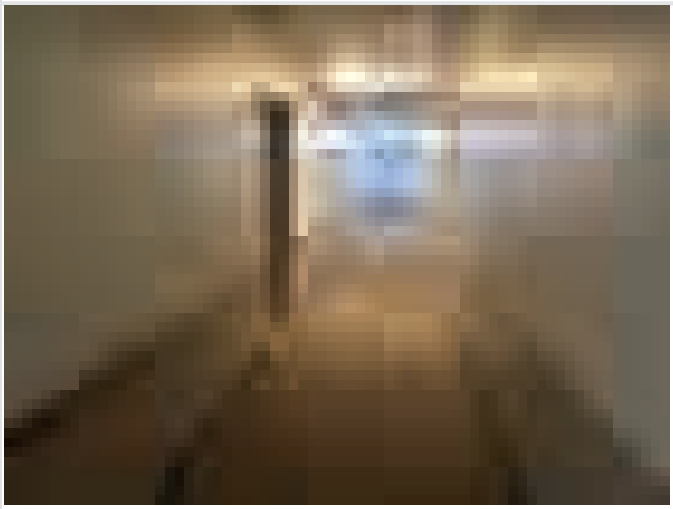

24. Hallway

25. Stairway

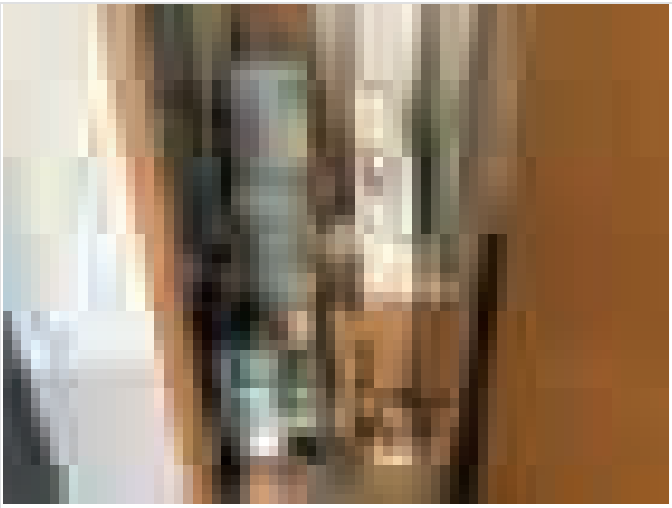

26. Paint containers

27. Floor drain

28. Trash dumpster

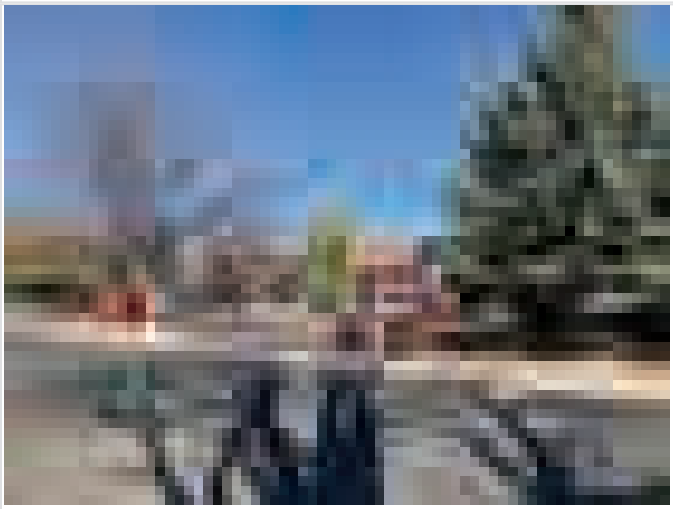

29. North adjoining property

30. East adjoining property

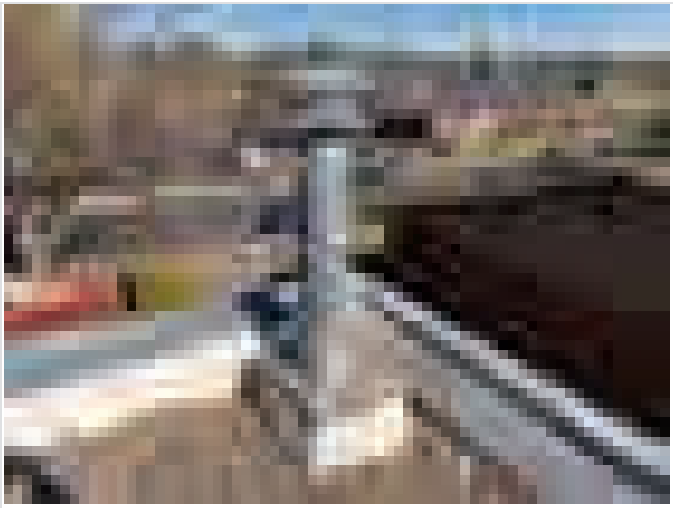

31. Northeast adjoining property

32. West adjoining property

33. South adjoining property

Appendix C
Historical Research Documentation

CITY DIRECTORY

Project Property:	*2210057_ESA_2155 W Plum St, Fort Collins, CO 80521* *2155 W Plum St* *Fort Collins,CO 80521*
Project No:	*2210057*
Requested By:	*RSB Environmental*
Order No:	*22102100359*
Date Completed:	*November 04, 2022*

November 04, 2022
RE: CITY DIRECTORY RESEARCH
2155 W Plum St
Fort Collins,CO 80521

Thank you for contacting ERIS for an City Directory Search for the site described above. Our staff has conducted a reverse listing City Directory search to determine prior occupants of the subject site and adjacent properties. We have provided the nearest addresses(s) when adjacent addresses are not listed. If we have searched a range of addresses, all addresses in that range found in the Directory are included.

Note: Reverse Listing Directories generally are focused on more highly developed areas. Newly developed areas may be covered in the more recent years, but the older directories will tend to cover only the "central" parts of the city. To complete the search, we have either utilized the ACPL, Library of Congress, State Archives, and/or a regional library or history center as well as multiple digitized directories. These do not claim to be a complete collection of all reverse listing city directories produced.

ERIS has made every effort to provide accurate and complete information but shall not be held liable for missing, incomplete or inaccurate information. To complete this search we used the general range(s) below to search for relevant findings. If you believe there are additional addresses or streets that require searching please contact us at 866-517-5204.

Search Criteria:
2000-2300 of W Plum St
Search Notes:

Search Results Summary

Date	Source	Comment
2022	DIGITAL BUSINESS DIRECTORY	
2020	DIGITAL BUSINESS DIRECTORY	
2016	DIGITAL BUSINESS DIRECTORY	
2012	DIGITAL BUSINESS DIRECTORY	
2008	DIGITAL BUSINESS DIRECTORY	
2003	DIGITAL BUSINESS DIRECTORY	
2000	DIGITAL BUSINESS DIRECTORY	
1994-95	COLE	
1989-90	US WEST	
1985	COLE	
1981	JOHNSONS	
1975	JOHNSONS	
1970	JOHNSONS	
1964	ROCKY MOUNTAIN DIRECTORY	
1960	ROCKY MOUNTAIN DIRECTORY	
1956	ROCKY MOUNTAIN DIRECTORY	
1950	ROCKY MOUNTAIN DIRECTORY	
1948	POLKS	
1936	POLKS	
1931	POLKS	
1925	POLKS	

2022 W PLUM ST

SOURCE: DIGITAL BUSINESS DIRECTORY

2000 **STUART NEUBAUER**...*RESIDENTIAL*
2000 **VILLAGES**...*APARTMENTS*
2000 **WEST PLUM APARTMENTS**...*APARTMENTS*
2005 **KENYA MORKEN**...*RESIDENTIAL*
2005 **MAGGIE FEE**...*RESIDENTIAL*
2005 **RAFAEL HERNANDEZ**...*RESIDENTIAL*
2005 **STEPHANIE DARLING**...*RESIDENTIAL*
2008 **BRANDON HORST**...*RESIDENTIAL*
2012 **DAVID WILGERS**...*RESIDENTIAL*
2012 **DUANE CLAYCOMB**...*RESIDENTIAL*
2013 **JAKE FORSLINE**...*RESIDENTIAL*
2013 **LAVERNE SMARSE**...*RESIDENTIAL*
2013 **TERRI BELMAREZ**...*RESIDENTIAL*
2017 **CHRISTOPHER JACKSON**...*RESIDENTIAL*
2017 **DAVID PEARCE**...*RESIDENTIAL*
2017 **DEBORAH LEWANE**...*RESIDENTIAL*
2017 **STEPHAN ABE**...*RESIDENTIAL*
2020 **ADAM SMITH**...*RESIDENTIAL*
2020 **CORY JOLLY**...*RESIDENTIAL*
2021 **ROLLIN BELDEN**...*RESIDENTIAL*
2021 **TARA CHASTAIN**...*RESIDENTIAL*
2024 **BRYAN CRAWFORD**...*RESIDENTIAL*
2024 **DAVID RUTZEL**...*RESIDENTIAL*
2024 **ELISHA HOLIDAY**...*RESIDENTIAL*
2024 **JOE COFFIELD**...*RESIDENTIAL*
2024 **LINDSAY HELLER**...*RESIDENTIAL*
2024 **TONYA GLASSMEYER**...*RESIDENTIAL*
2025 **CARLY MOSS**...*RESIDENTIAL*
2029 **JOHN OFFERMAN**...*RESIDENTIAL*
2029 **KARL KOCHENASH**...*RESIDENTIAL*
2034 **EVERGREEN PROPERTY MGMT**...*REAL ESTATE MANAGEMENT*
2034 **JOHN DICKENSON**...*RESIDENTIAL*
2036 **DION WOODS**...*RESIDENTIAL*
2115 **AMANDA MIRABAL**...*RESIDENTIAL*
2155 **DAVID CROWDER**...*RESIDENTIAL*
2155 **FREDERICK CLARK**...*RESIDENTIAL*
2155 **JOAN BENNETT**...*RESIDENTIAL*
2155 **JOE NUNNALLY**...*RESIDENTIAL*
2155 **MARC ROPE**...*RESIDENTIAL*
2155 **MELISSA JOHNSTON**...*RESIDENTIAL*
2155 **STEPHEN HORAK**...*RESIDENTIAL*
2155 **WILLIAM MCMURROUGH**...*RESIDENTIAL*
2155 **YOLANDA CARDONA**...*RESIDENTIAL*
2156 **BRANDY BALSIMO**...*RESIDENTIAL*
2156 **JASON RIVEST**...*RESIDENTIAL*
2156 **JOANN DION**...*RESIDENTIAL*
2156 **KAYLA POHLABEL**...*RESIDENTIAL*
2156 **MICHELLE L'HEUREUX**...*RESIDENTIAL*
2202 **ALEXUS JOHNSON**...*RESIDENTIAL*
2202 **AMY CHANDLER**...*RESIDENTIAL*
2202 **DAVID ALVAREZ**...*RESIDENTIAL*
2202 **MELISSA BULGACH**...*RESIDENTIAL*
2202 **STEPHANIE SPOKAS**...*RESIDENTIAL*
2203 **ANGELA TUCKER**...*RESIDENTIAL*
2203 **DANIEL ANDERSON**...*RESIDENTIAL*
2203 **KARYN LEWIS**...*RESIDENTIAL*
2203 **MEGHAN IMIG**...*RESIDENTIAL*
2203 **MIKAYLA MOSS**...*RESIDENTIAL*
2203 **ROCKY LOVATO**...*RESIDENTIAL*
2203 **ROYCE SIMPSON**...*RESIDENTIAL*
2203 **SAMANTHA SNIDERSKI**...*RESIDENTIAL*
2203 **WILLI LAVARNWAY**...*RESIDENTIAL*

2020 W PLUM ST

SOURCE: DIGITAL BUSINESS DIRECTORY

2000 **STUART NEUBAUER**...*RESIDENTIAL*
2000 **VILLAGES**...*APARTMENTS*
2000 **WEST PLUM APARTMENTS**...*APARTMENTS*
2005 **MAGGIE FEE**...*RESIDENTIAL*
2005 **RAFAEL HERNANDEZ**...*RESIDENTIAL*
2005 **STEPHANIE DARLING**...*RESIDENTIAL*
2008 **BRANDON HORST**...*RESIDENTIAL*
2012 **DAVID WILGERS**...*RESIDENTIAL*
2012 **DUANE CLAYCOMB**...*RESIDENTIAL*
2012 **MARIA CARTER**...*RESIDENTIAL*
2013 **JAKE FORSLINE**...*RESIDENTIAL*
2013 **LAVERNE SMARSE**...*RESIDENTIAL*
2017 **CHRISTOPHER JACKSON**...*RESIDENTIAL*
2017 **DAVID PEARCE**...*RESIDENTIAL*
2017 **DEBORAH LEWANE**...*RESIDENTIAL*
2017 **STEPHAN ABE**...*RESIDENTIAL*
2020 **ADAM SMITH**...*RESIDENTIAL*
2020 **ALEXANDRA CRAIN**...*RESIDENTIAL*
2020 **CORY JOLLY**...*RESIDENTIAL*
2021 **ROLLIN BELDEN**...*RESIDENTIAL*
2021 **TARA CHASTAIN**...*RESIDENTIAL*
2024 **BRYAN CRAWFORD**...*RESIDENTIAL*
2024 **ELISHA HOLIDAY**...*RESIDENTIAL*
2024 **JOE COFFIELD**...*RESIDENTIAL*
2024 **LINDSAY HELLER**...*RESIDENTIAL*
2024 **TONYA GLASSMEYER**...*RESIDENTIAL*
2025 **CARLY MOSS**...*RESIDENTIAL*
2029 **KARL KOCHENASH**...*RESIDENTIAL*
2034 **EVERGREEN PROPERTY MGMT**...*REAL ESTATE MANAGEMENT*
2034 **JOHN DICKENSON**...*RESIDENTIAL*
2036 **DION WOODS**...*RESIDENTIAL*
2115 **SUZANNE KETTLE**...*RESIDENTIAL*
2155 **DAVID CROWDER**...*RESIDENTIAL*
2155 **FREDERICK CLARK**...*RESIDENTIAL*
2155 **JOAN BENNETT**...*RESIDENTIAL*
2155 **MARC ROPE**...*RESIDENTIAL*
2155 **MELISSA JOHNSTON**...*RESIDENTIAL*
2155 **STEPHEN HORAK**...*RESIDENTIAL*
2155 **WILLIAM MCMURROUGH**...*RESIDENTIAL*
2155 **YOLANDA CARDONA**...*RESIDENTIAL*
2156 **BRANDY BALSIMO**...*RESIDENTIAL*
2156 **JASON RIVEST**...*RESIDENTIAL*
2156 **JOANN DION**...*RESIDENTIAL*
2156 **KAYLA POHLABEL**...*RESIDENTIAL*
2156 **MICHELLE L'HEUREUX**...*RESIDENTIAL*
2156 **SEAN BROADLEY**...*RESIDENTIAL*
2202 **ALEXUS JOHNSON**...*RESIDENTIAL*
2202 **AMY CHANDLER**...*RESIDENTIAL*
2202 **DAVID ALVAREZ**...*RESIDENTIAL*
2202 **MELISSA BULGACH**...*RESIDENTIAL*
2202 **STEPHANIE SPOKAS**...*RESIDENTIAL*
2203 **ANGELA TUCKER**...*RESIDENTIAL*
2203 **BRETT ELLISON**...*RESIDENTIAL*
2203 **DANIEL ANDERSON**...*RESIDENTIAL*
2203 **KARYN LEWIS**...*RESIDENTIAL*
2203 **MEGHAN IMIG**...*RESIDENTIAL*
2203 **ROCKY LOVATO**...*RESIDENTIAL*
2203 **ROYCE SIMPSON**...*RESIDENTIAL*
2203 **WILLI LAVARNWAY**...*RESIDENTIAL*

2016 W PLUM ST

SOURCE: DIGITAL BUSINESS DIRECTORY

2000 **STUART NEUBAUER**...*RESIDENTIAL*
2000 **WEST PLUM APARTMENTS**...*APARTMENTS*
2005 **RAFAEL HERNANDEZ**...*RESIDENTIAL*
2008 **BRANDON HORST**...*RESIDENTIAL*
2012 **DAVID WILGERS**...*RESIDENTIAL*
2012 **DUANE CLAYCOMB**...*RESIDENTIAL*
2012 **MARIA CARTER**...*RESIDENTIAL*
2013 **JAKE FORSLINE**...*RESIDENTIAL*
2013 **LAVERNE SMARSE**...*RESIDENTIAL*
2017 **CHRISTOPHER JACKSON**...*RESIDENTIAL*
2017 **DEBORAH LEWANE**...*RESIDENTIAL*
2017 **STEPHAN ABE**...*RESIDENTIAL*
2021 **ROLLIN BELDEN**...*RESIDENTIAL*
2021 **TARA CHASTAIN**...*RESIDENTIAL*
2024 **BRYAN CRAWFORD**...*RESIDENTIAL*
2024 **JOE COFFIELD**...*RESIDENTIAL*
2024 **LINDSAY HELLER**...*RESIDENTIAL*
2024 **TONYA GLASSMEYER**...*RESIDENTIAL*
2025 **STACEY SORENSEN**...*RESIDENTIAL*
2029 **KARL KOCHENASH**...*RESIDENTIAL*
2034 **JOHN DICKENSON**...*RESIDENTIAL*
2115 **NCI INC**...*GENERAL CONTRACTORS*
2115 **SUZANNE KETTLE**...*RESIDENTIAL*
2155 **DAVID CROWDER**...*RESIDENTIAL*
2155 **JOAN BENNETT**...*RESIDENTIAL*
2155 **MARC ROPE**...*RESIDENTIAL*
2155 **MELISSA JOHNSTON**...*RESIDENTIAL*
2155 **STEPHEN HORAK**...*RESIDENTIAL*
2155 **YOLANDA CARDONA**...*RESIDENTIAL*
2156 **BRANDY BALSIMO**...*RESIDENTIAL*
2156 **JOANN DION**...*RESIDENTIAL*
2156 **MICHELLE L'HEUREUX**...*RESIDENTIAL*
2156 **SEAN BROADLEY**...*RESIDENTIAL*
2202 **DAVID ALVAREZ**...*RESIDENTIAL*
2202 **MELISSA BULGACH**...*RESIDENTIAL*
2202 **STEPHANIE SPOKAS**...*RESIDENTIAL*
2203 **KARYN LEWIS**...*RESIDENTIAL*
2203 **ROCKY LOVATO**...*RESIDENTIAL*
2203 **ROYCE SIMPSON**...*RESIDENTIAL*
2203 **WILLI LAVARNWAY**...*RESIDENTIAL*

2012 W PLUM ST

SOURCE: DIGITAL BUSINESS DIRECTORY

2000 **VILLAGES**...*LESSORS OF RESIDENTIAL BUILDINGS*
2000 **VILLAGES**...*APARTMENTS*
2000 **WEST PLUM APARTMENTS**...*APARTMENTS*
2000 **WEST PLUM APARTMENTS**...*LESSORS OF RESIDENTIAL BUILDINGS*
2020 **ALEXANDREA CRAIN**...*RESIDENTIAL*
2024 **DUSTIN DUNPHY**...*RESIDENTIAL*
2034 **JR HUGHES**...*RESIDENTIAL*
2115 **NCI INC**...*GENERAL CONTRACTORS*

173 total records. Part 1 of 3

2000 **CHAD PECK**...*RESIDENTIAL*
2000 **PATTI BRENNAN**...*RESIDENTIAL*
2000 **SLEEPY WILLOW**...*APARTMENT BLD OPERS*
2000 **STEPHANIE SCHNEIDER**...*RESIDENTIAL*
2000 **STUART NEUBAUER**...*RESIDENTIAL*
2000 **TERRI L DIAZ**...*RESIDENTIAL*
2000 **VILLAGE ON PLUM STREET**...*APARTMENTS*
2005 **BEN ECHTKAMP**...*RESIDENTIAL*
2005 **DAVID TICO**...*RESIDENTIAL*
2005 **ELIZABETH GORALSKI**...*RESIDENTIAL*
2005 **JACOB SEYBERT**...*RESIDENTIAL*
2005 **M POWERS**...*RESIDENTIAL*
2005 **M T HAUCK**...*RESIDENTIAL*
2005 **MARK MARQUEZ**...*RESIDENTIAL*
2005 **MICHELLE HSIA**...*RESIDENTIAL*
2005 **NICK BARBARA**...*RESIDENTIAL*
2005 **TAWNY HALL**...*RESIDENTIAL*
2005 **THOMAS MARTINEZ**...*RESIDENTIAL*
2008 **BRIAN FRAZIER**...*RESIDENTIAL*
2008 **CHRISTIE JELLISON**...*RESIDENTIAL*
2008 **CHUCK HOGATE**...*RESIDENTIAL*
2008 **JOEL NAVEJAS**...*RESIDENTIAL*
2008 **KESTER PAINTING**...*PAINTING/PAPER HANGING CONTRACTOR*
2008 **M MAY**...*RESIDENTIAL*
2008 **MATTHEW SYLVIA**...*RESIDENTIAL*
2008 **PABLO ROSARIO**...*RESIDENTIAL*
2008 **PATRICIA M CRUZ**...*RESIDENTIAL*
2008 **SARA DOUGLASS**...*RESIDENTIAL*
2008 **TERRRY DAILEY**...*RESIDENTIAL*
2012 **MARIA DELATORE**...*RESIDENTIAL*
2012 **MIKKI RODGERS**...*RESIDENTIAL*
2012 **SARA POTTER**...*RESIDENTIAL*
2012 **STACY PACHECO-KRALLIS**...*RESIDENTIAL*
2013 **BEN MARQUEZ**...*RESIDENTIAL*
2013 **HEATHER BEASLEY**...*RESIDENTIAL*
2013 **RICARDO PACHECO**...*RESIDENTIAL*
2013 **ROBERT MCCARTNEY**...*RESIDENTIAL*
2013 **SACHIN JAIN**...*RESIDENTIAL*
2013 **SRIRAMAN RAMACHANDRAN**...*RESIDENTIAL*
2017 **A VANCHA**...*RESIDENTIAL*
2017 **CHRIS GARY**...*RESIDENTIAL*
2017 **JAMES LEVY**...*RESIDENTIAL*
2017 **JASON MCKINLEY**...*RESIDENTIAL*
2017 **RAYMOND UMMEL**...*RESIDENTIAL*
2017 **RENE LOZANO**...*RESIDENTIAL*
2017 **SAYYED SHAH**...*RESIDENTIAL*
2017 **TAMMY GARTON**...*RESIDENTIAL*
2017 **VAISHNAVI KOTHANDARAMAN**...*RESIDENTIAL*
2020 **ANDREZ ORTIZ**...*RESIDENTIAL*
2020 **ARMANDO GAONA**...*RESIDENTIAL*
2020 **BRIAN LOUDERBACK**...*RESIDENTIAL*
2020 **JOHNNY GUTIERREZ**...*RESIDENTIAL*
2020 **KERRY MANNING**...*RESIDENTIAL*
2020 **SHARI KAMMERER**...*RESIDENTIAL*
2021 **A PAQUETTE**...*RESIDENTIAL*
2021 **CHARLES W CAMPBELL**...*RESIDENTIAL*
2021 **CHRIS ROZOFF**...*RESIDENTIAL*
2021 **JEFF & TRACIE CONLON**...*RESIDENTIAL*
2021 **MATT SUMMERS**...*RESIDENTIAL*
2021 **MIKE HARP**...*RESIDENTIAL*
2021 **SHELLEY M SMITH**...*RESIDENTIAL*
2021 **TINA JOHNSON**...*RESIDENTIAL*
2021 **TRISTAN LECUYER**...*RESIDENTIAL*
2024 **J & S GRAHAM**...*RESIDENTIAL*
2024 **JAMIE MARTIN**...*RESIDENTIAL*
2024 **JASON COONTZ**...*RESIDENTIAL*
2024 **JOSH LECKMAN**...*RESIDENTIAL*
2024 **LISA HAMLIN**...*RESIDENTIAL*

2008 W PLUM ST
SOURCE: DIGITAL BUSINESS DIRECTORY

Part 2 of 3

2024 **T GLASSMEYER**...*RESIDENTIAL*
2025 **AARON & TANYA ROBBINS**...*RESIDENTIAL*
2025 **ALEXANDRA DIAZ**...*RESIDENTIAL*
2025 **DAVID JOHNSON**...*RESIDENTIAL*
2025 **DAVID WELCH**...*RESIDENTIAL*
2025 **HEATHER D PICKARD**...*RESIDENTIAL*
2025 **KURT CLINE**...*RESIDENTIAL*
2025 **RANDY BOONE**...*RESIDENTIAL*
2029 **ADAM MINNICK**...*RESIDENTIAL*
2029 **ANDY DIXON**...*RESIDENTIAL*
2029 **BERNARDO CACERES**...*RESIDENTIAL*
2029 **BRETON LINE**...*RESIDENTIAL*
2029 **CHRIS BRILEY**...*RESIDENTIAL*
2029 **JAKE OCONNOR**...*RESIDENTIAL*
2029 **JAVIER LUCERO**...*RESIDENTIAL*
2029 **LILLIAN BALLARD**...*RESIDENTIAL*
2029 **MATT MOLESWORTH**...*RESIDENTIAL*
2029 **SLEEPY WILLOW APARTMENTS**...*APARTMENTS*
2029 **SPENCER PACE**...*RESIDENTIAL*
2034 **JASON LANGE**...*RESIDENTIAL*
2034 **JOSH SPARKS**...*RESIDENTIAL*
2034 **KEVIN SCHAFER**...*RESIDENTIAL*
2034 **LUKE BRACKE**...*RESIDENTIAL*
2034 **M GAYHART**...*RESIDENTIAL*
2034 **PETER DICKENSON**...*RESIDENTIAL*
2034 **R SHOLDER**...*RESIDENTIAL*
2034 **ROBERT G JR HUGHES**...*RESIDENTIAL*
2034 **SARAH BENZ**...*RESIDENTIAL*
2034 **SCOTT MCLEAN**...*RESIDENTIAL*
2034 **T ARIZMENDI**...*RESIDENTIAL*
2036 **GARRET SHELTON**...*RESIDENTIAL*
2036 **JEFFREY HOLYNSKI**...*RESIDENTIAL*
2036 **MARK COUGILL**...*RESIDENTIAL*
2036 **SCOTT SMITH**...*RESIDENTIAL*
2115 **ARTHUR & HEATHER ENKE**...*RESIDENTIAL*
2115 **CARA MORGAN**...*RESIDENTIAL*
2115 **JACK BRYANT**...*RESIDENTIAL*
2115 **JESSICA SCHIETINGER**...*RESIDENTIAL*
2115 **MATTHEW E ODYER**...*RESIDENTIAL*
2115 **OLGA BLAGOVESHENSKAYA**...*RESIDENTIAL*
2115 **PETER R BLAUVELT**...*RESIDENTIAL*
2115 **ROMERO VARGAS**...*RESIDENTIAL*
2115 **S L KETTLE**...*RESIDENTIAL*
2115 **STACY LOWRY**...*RESIDENTIAL*
2115 **TERESA ARTHUR**...*RESIDENTIAL*
2115 **ZACH HAMILTON**...*RESIDENTIAL*
2155 **ANDY DIMATTEO**...*RESIDENTIAL*
2155 **BONNIE GRAHAM**...*RESIDENTIAL*
2155 **EUGENE MCCLARY**...*RESIDENTIAL*
2155 **HAZEL GINNINGS**...*RESIDENTIAL*
2155 **J C BENNETT**...*RESIDENTIAL*
2155 **JOHN LYONS**...*RESIDENTIAL*
2155 **JULIE JORDAN**...*RESIDENTIAL*
2155 **M L BURKHART**...*RESIDENTIAL*
2155 **M PADIA**...*RESIDENTIAL*
2155 **STEPHEN P HORAK**...*RESIDENTIAL*
2155 **V GERLOCK**...*RESIDENTIAL*
2156 **CHRISTIN M WILCOX**...*RESIDENTIAL*
2156 **CHRISTINA UTLEY**...*RESIDENTIAL*
2156 **DALE PLESSINGER**...*RESIDENTIAL*
2156 **DOUG HOLLAND**...*RESIDENTIAL*
2156 **GALE BLOCKER**...*RESIDENTIAL*
2156 **GHASSAN ALQASER**...*RESIDENTIAL*
2156 **JULIE FEUERSTEIN**...*RESIDENTIAL*
2156 **KYLE & NEIL SCHULTZ**...*RESIDENTIAL*
2156 **MATT KING**...*RESIDENTIAL*
2156 **MELISSA MANN**...*RESIDENTIAL*
2156 **MIKE BELARDE**...*RESIDENTIAL*

2008 W PLUM ST

SOURCE: DIGITAL BUSINESS DIRECTORY

Part 3 of 3

2156 **RAAD ALANI**...*RESIDENTIAL*
2156 **RODD E DANIELS**...*RESIDENTIAL*
2156 **T WELCH**...*RESIDENTIAL*
2202 **ABBY SCHROETLIN**...*RESIDENTIAL*
2202 **AMBER SLEEPER**...*RESIDENTIAL*
2202 **ANN C BOLLER**...*RESIDENTIAL*
2202 **BRANDON HARDIN**...*RESIDENTIAL*
2202 **COURTNEY HOULDEN**...*RESIDENTIAL*
2202 **JAMES K KNOCH**...*RESIDENTIAL*
2202 **SEAN GUILLARY**...*RESIDENTIAL*
2202 **STEVE BOWEN**...*RESIDENTIAL*
2202 **THEODORE TOOMBS**...*RESIDENTIAL*
2203 **AARON ANDERSON**...*RESIDENTIAL*
2203 **ADAM G LANNING**...*RESIDENTIAL*
2203 **AMEER LOWE**...*RESIDENTIAL*
2203 **ANA GONCALVES**...*RESIDENTIAL*
2203 **BRADLEY CHAPPLE**...*RESIDENTIAL*
2203 **BREE MEDLICOTT**...*RESIDENTIAL*
2203 **CARIN HOLLIS**...*RESIDENTIAL*
2203 **DI OLIVER**...*RESIDENTIAL*
2203 **J ALLEN**...*RESIDENTIAL*
2203 **JACK RAINALTER**...*RESIDENTIAL*
2203 **JAMES ADAMS**...*RESIDENTIAL*
2203 **JASON NACHTMANN**...*RESIDENTIAL*
2203 **JEFF CAPUTO**...*RESIDENTIAL*
2203 **JENNIFER BRADISH**...*RESIDENTIAL*
2203 **JEREMY N LEE**...*RESIDENTIAL*
2203 **K & S ALBERTSEN**...*RESIDENTIAL*
2203 **KENDRA PEED**...*RESIDENTIAL*
2203 **KEVIN MCHUGH**...*RESIDENTIAL*
2203 **LORI CADWELL**...*RESIDENTIAL*
2203 **ROYCE SIMPSON**...*RESIDENTIAL*
2203 **STEPHEN GENTRY**...*RESIDENTIAL*
2203 **THAYNE STURDEVANT**...*RESIDENTIAL*
2203 **TONY SPENSIERI**...*RESIDENTIAL*

2003 W PLUM ST

SOURCE: DIGITAL BUSINESS DIRECTORY

211 total records. Part 1 of 4

2000 **C R GALVIN**...*RESIDENTIAL*
2000 **JILL FAIRBANKS**...*RESIDENTIAL*
2000 **S K TNG**...*RESIDENTIAL*
2000 **STUART NEUBAUER**...*RESIDENTIAL*
2005 **ANDREA L THOMAS**...*RESIDENTIAL*
2005 **DAN BROCX**...*RESIDENTIAL*
2005 **DAVID M DRANGE**...*RESIDENTIAL*
2005 **LAURA KLEIN**...*RESIDENTIAL*
2005 **MATTHEW & DEBRA BLATCHLEY**...*RESIDENTIAL*
2005 **MODHUMITA GHOSH**...*RESIDENTIAL*
2005 **SHANNON & SUSAN STCLAIR**...*RESIDENTIAL*
2005 **SUZANNE COLE**...*RESIDENTIAL*
2005 **T M SPRADLING**...*RESIDENTIAL*
2008 **AMY LEISURE**...*RESIDENTIAL*
2008 **B UPTON**...*RESIDENTIAL*
2008 **BRENDA CARON**...*RESIDENTIAL*
2008 **DELACE MUNGER**...*RESIDENTIAL*
2008 **GREGORY HAMILTON**...*RESIDENTIAL*
2008 **JODY GLENNON**...*RESIDENTIAL*
2008 **MATT HILDNER**...*RESIDENTIAL*
2008 **MATTHEW SYLVIA**...*RESIDENTIAL*
2008 **PATRICK GEYER**...*RESIDENTIAL*
2008 **R WEILER**...*RESIDENTIAL*
2008 **ROBERTA ROBERTS**...*RESIDENTIAL*
2012 **BRADY R BENWARE**...*RESIDENTIAL*
2012 **CYNTHIA SIMON**...*RESIDENTIAL*
2012 **DEBORAH S LIVELY**...*RESIDENTIAL*
2012 **DOLORES DOMINGUEZ**...*RESIDENTIAL*
2012 **JEFF HINKLE**...*RESIDENTIAL*
2012 **KEVIN POTTER**...*RESIDENTIAL*
2012 **KITTY KEATON**...*RESIDENTIAL*
2012 **MATTHEW BOYLES**...*RESIDENTIAL*
2012 **MELISSA SPORLEDER**...*RESIDENTIAL*
2012 **MICHELLE HOUGHTON**...*RESIDENTIAL*
2012 **SAMANTHA C LEDERMAN**...*RESIDENTIAL*
2012 **TREVOR TUELL**...*RESIDENTIAL*
2013 **BRIAN MILLER**...*RESIDENTIAL*
2013 **CINDI ROGNERUD**...*RESIDENTIAL*
2013 **DON HART**...*RESIDENTIAL*
2013 **JENNIFER DRAUTZ**...*RESIDENTIAL*
2013 **KIM CARMICKLE**...*RESIDENTIAL*
2013 **LEE COTTON**...*RESIDENTIAL*
2013 **LISA QUICK**...*RESIDENTIAL*
2013 **LIZ MCKENNEY**...*RESIDENTIAL*
2013 **MAGGIE STEVENS**...*RESIDENTIAL*
2013 **MARY DIBRITO**...*RESIDENTIAL*
2013 **MEGAN POZZI**...*RESIDENTIAL*
2013 **SEAN ROBERTS**...*RESIDENTIAL*
2013 **TIFFANY MONROE**...*RESIDENTIAL*
2017 **CARLOS A HERNANDEZ**...*RESIDENTIAL*
2017 **CHRIS BRANCHFLOWER**...*RESIDENTIAL*
2017 **GLORIA HERNANDEZ**...*RESIDENTIAL*
2017 **JENNIFER SANDERS**...*RESIDENTIAL*
2017 **KAMAL ZAMLI**...*RESIDENTIAL*
2017 **LAURA GOSA**...*RESIDENTIAL*
2017 **MAGGIE DOAK**...*RESIDENTIAL*
2017 **MATT DIEHL**...*RESIDENTIAL*
2017 **PO LIN**...*RESIDENTIAL*
2017 **RYAN M EMOND**...*RESIDENTIAL*
2017 **SHANNON STOCKMAN**...*RESIDENTIAL*
2017 **STEVEN WHEAT**...*RESIDENTIAL*
2017 **TODD DILLON**...*RESIDENTIAL*
2020 **DAN WREN**...*RESIDENTIAL*
2020 **ERIN STEIXNER**...*RESIDENTIAL*
2020 **JAY MCCONNELL**...*RESIDENTIAL*
2020 **JEFF & MACHELLE EGLE**...*RESIDENTIAL*
2020 **JESSICA LOCKE**...*RESIDENTIAL*
2020 **JON BROOKS**...*RESIDENTIAL*

2003 W PLUM ST
SOURCE: DIGITAL BUSINESS DIRECTORY

Part 2 of 4

2021 **H M GENTRY**...*RESIDENTIAL*
2021 **JEFF & TRACIE CONLON**...*RESIDENTIAL*
2021 **JENNIFER ERICKSON**...*RESIDENTIAL*
2021 **JOY THOMPSON**...*RESIDENTIAL*
2021 **KATRINE BREIEN**...*RESIDENTIAL*
2021 **LISA TORSON**...*RESIDENTIAL*
2021 **RAHIM DAHISHEM ABDUL**...*RESIDENTIAL*
2021 **S MCCALISTER**...*RESIDENTIAL*
2021 **STACY NICK**...*RESIDENTIAL*
2021 **WAYNE E & LINDA J SIMMONS**...*RESIDENTIAL*
2024 **CARRIE MCDONALD**...*RESIDENTIAL*
2024 **D J HAMM**...*RESIDENTIAL*
2024 **DAVID JUERGENSEN**...*RESIDENTIAL*
2024 **JIM GROSSO**...*RESIDENTIAL*
2024 **JOEL NAVEJAS**...*RESIDENTIAL*
2024 **KATHLEEN L MCDANIEL**...*RESIDENTIAL*
2024 **L WALSH**...*RESIDENTIAL*
2024 **MEGAN MCCASLIN**...*RESIDENTIAL*
2024 **PAT DESOTELLE**...*RESIDENTIAL*
2024 **SHAUN COLLINS**...*RESIDENTIAL*
2025 **ALEXANDRA DIAZ**...*RESIDENTIAL*
2025 **ANGELA ROBERTS**...*RESIDENTIAL*
2025 **CATHERINE HUDACHEK**...*RESIDENTIAL*
2025 **JAMES KETTLEBOROUGH**...*RESIDENTIAL*
2025 **JASON EVANS**...*RESIDENTIAL*
2025 **JERRY & STACY GILLEN**...*RESIDENTIAL*
2025 **JERRY ADAMS**...*RESIDENTIAL*
2025 **JILL WINN**...*RESIDENTIAL*
2025 **KURT CLINE**...*RESIDENTIAL*
2025 **LIZ LYDIC**...*RESIDENTIAL*
2025 **TAMMY ODOM**...*RESIDENTIAL*
2025 **WEN L SHO**...*RESIDENTIAL*
2029 **AMY EVDOKIMOFF**...*RESIDENTIAL*
2029 **ANDREW KILLINGER**...*RESIDENTIAL*
2029 **DAN KUNZLER**...*RESIDENTIAL*
2029 **DAVID R CARPINELLO**...*RESIDENTIAL*
2029 **DOUG RYAN**...*RESIDENTIAL*
2029 **FOUAD JABER**...*RESIDENTIAL*
2029 **JEREMEY LYTLE**...*RESIDENTIAL*
2029 **LISA METZGAR**...*RESIDENTIAL*
2029 **LUKE COFFEY**...*RESIDENTIAL*
2029 **LYNETTE MUELLER**...*RESIDENTIAL*
2029 **MELISSA J JACKSON**...*RESIDENTIAL*
2029 **SHOHEEN OWHADY**...*RESIDENTIAL*
2029 **STACIE HARTMAN**...*RESIDENTIAL*
2034 **BRETT HATCH**...*RESIDENTIAL*
2034 **BRIAN GAUDET**...*RESIDENTIAL*
2034 **DAVID & BECKY GROE**...*RESIDENTIAL*
2034 **JEAN C GOLAZ**...*RESIDENTIAL*
2034 **KRISTA LASO**...*RESIDENTIAL*
2034 **LEN ESPINOZA**...*RESIDENTIAL*
2034 **ROBERT G JR HUGHES**...*RESIDENTIAL*
2034 **SCOTT & HOLLY STEWART**...*RESIDENTIAL*
2034 **SHANNON LEISY**...*RESIDENTIAL*
2036 **AMANDA LUCERO**...*RESIDENTIAL*
2036 **ARRON J JOHNSON**...*RESIDENTIAL*
2036 **BRENTLY A GRIMARD**...*RESIDENTIAL*
2036 **BRIAN SCHNEIDER**...*RESIDENTIAL*
2036 **CHAD HIXON**...*RESIDENTIAL*
2036 **GAIL MILLER**...*RESIDENTIAL*
2036 **JOHN DAY**...*RESIDENTIAL*
2036 **SCOTT SMITH**...*RESIDENTIAL*
2036 **SHANNON TAYLOR**...*RESIDENTIAL*
2036 **TODD JOHNSON**...*RESIDENTIAL*
2115 **ADAM SPRINGER**...*RESIDENTIAL*
2115 **DAVID CIUCEVICH**...*RESIDENTIAL*
2115 **JILL JACKSON**...*RESIDENTIAL*
2115 **JOHN S WILCOX**...*RESIDENTIAL*

Part 3 of 4

2115 **KELLY COBLE**...*RESIDENTIAL*
2115 **KRISTINA GIER**...*RESIDENTIAL*
2115 **L G MOORE**...*RESIDENTIAL*
2115 **M EMERY**...*RESIDENTIAL*
2115 **M M NISWENDER**...*RESIDENTIAL*
2115 **MATTHEW EASTIN**...*RESIDENTIAL*
2115 **MELINDA HIIGEL**...*RESIDENTIAL*
2115 **PAULA ERICKSON**...*RESIDENTIAL*
2115 **S L METZ**...*RESIDENTIAL*
2115 **STEVE CHURCH**...*RESIDENTIAL*
2155 **ANDY DIMATTEO**...*RESIDENTIAL*
2155 **BONNIE GRAHAM**...*RESIDENTIAL*
2155 **HAZEL GINNINGS**...*RESIDENTIAL*
2155 **J C BENNETT**...*RESIDENTIAL*
2155 **JOHN LYONS**...*RESIDENTIAL*
2155 **JULIE JORDAN**...*RESIDENTIAL*
2155 **M L BURKHART**...*RESIDENTIAL*
2155 **STEPHEN P HORAK**...*RESIDENTIAL*
2155 **V GERLOCK**...*RESIDENTIAL*
2155 **WILFORD SWETT**...*RESIDENTIAL*
2156 **ANDREW DICKSON**...*RESIDENTIAL*
2156 **B EWERT**...*RESIDENTIAL*
2156 **B J HONEYCUTT**...*RESIDENTIAL*
2156 **BLAIR SKINNER**...*RESIDENTIAL*
2156 **BRYAN AUSTIN**...*RESIDENTIAL*
2156 **D BRATLIE**...*RESIDENTIAL*
2156 **DALE PLESSINGER**...*RESIDENTIAL*
2156 **ELIZABETH VERDOS**...*RESIDENTIAL*
2156 **ETHAN STEPHAN**...*RESIDENTIAL*
2156 **GHASSAN ALQASER**...*RESIDENTIAL*
2156 **JAYCE & TIFFANY BELL**...*RESIDENTIAL*
2156 **JENNIFER & STACEY POTTISH**...*RESIDENTIAL*
2156 **KIRSTEN DUNN**...*RESIDENTIAL*
2156 **M MURAKAMI**...*RESIDENTIAL*
2156 **MARLA SIMON**...*RESIDENTIAL*
2156 **MICHELLE GUTIERREZ**...*RESIDENTIAL*
2156 **MICHELLE LYMBER**...*RESIDENTIAL*
2156 **RAAD ALANI**...*RESIDENTIAL*
2156 **RACHEL RAVIN**...*RESIDENTIAL*
2202 **ALICE C ALBRITTON**...*RESIDENTIAL*
2202 **AMBER GUGLER**...*RESIDENTIAL*
2202 **CHAD GRANDA**...*RESIDENTIAL*
2202 **J BERNUNZIO**...*RESIDENTIAL*
2202 **JASON AGENBROAD**...*RESIDENTIAL*
2202 **JENNA TARPLEY**...*RESIDENTIAL*
2202 **JUSTIN SIEGEL**...*RESIDENTIAL*
2202 **KURT STAUDER**...*RESIDENTIAL*
2202 **L D FLOYD**...*RESIDENTIAL*
2202 **LEAH & MARTHA KNUDSON**...*RESIDENTIAL*
2202 **TY THOMPSON**...*RESIDENTIAL*
2203 **A M GUERRA**...*RESIDENTIAL*
2203 **A SMITH**...*RESIDENTIAL*
2203 **AIMEE N DEBOER**...*RESIDENTIAL*
2203 **BRANDY BENNETT**...*RESIDENTIAL*
2203 **CARRIE A PUCK**...*RESIDENTIAL*
2203 **CONSTANTINE GARTELOS**...*RESIDENTIAL*
2203 **D QUINTANA**...*RESIDENTIAL*
2203 **EMILY & BROOKS J MCCOY**...*RESIDENTIAL*
2203 **JASON R STANNARD**...*RESIDENTIAL*
2203 **JD MCCULLOCH**...*RESIDENTIAL*
2203 **JESSICA TOMASKY**...*RESIDENTIAL*
2203 **JODI EARL**...*RESIDENTIAL*
2203 **KIM COLLINS**...*RESIDENTIAL*
2203 **KRISTINA RILEY**...*RESIDENTIAL*
2203 **KURT IRELAND**...*RESIDENTIAL*
2203 **KURT LATIMER**...*RESIDENTIAL*
2203 **M J BURK**...*RESIDENTIAL*
2203 **MARK S SAAVEDRA**...*RESIDENTIAL*

2003 W PLUM ST

SOURCE: DIGITAL BUSINESS DIRECTORY

Part 4 of 4

2203 **MICHELLE TAFOYA**...*RESIDENTIAL*
2203 **MIKE SIXTA**...*RESIDENTIAL*
2203 **PETER & KRISTINA TEGSTAD**...*RESIDENTIAL*
2203 **SANDRA SPIEGELBERG**...*RESIDENTIAL*

2000 W PLUM ST

SOURCE: DIGITAL BUSINESS DIRECTORY

226 total records. Part 1 of 4

2000 **CARMEN I BUTOI**...*RESIDENTIAL*
2000 **JON SOLOMON**...*RESIDENTIAL*
2000 **M BARELLA**...*RESIDENTIAL*
2000 **MARK M REEDY**...*RESIDENTIAL*
2000 **S KEMNETZ**...*RESIDENTIAL*
2000 **SAM COOK**...*RESIDENTIAL*
2000 **SCOTT MOUCH**...*RESIDENTIAL*
2000 **THOMAS HOLCOMB**...*RESIDENTIAL*
2005 **CLAIRE HEYMAN**...*RESIDENTIAL*
2005 **DANIEL LEE**...*RESIDENTIAL*
2005 **H K WASSERBURGER**...*RESIDENTIAL*
2005 **HECTOR MADRID**...*RESIDENTIAL*
2005 **JONI R CARTER**...*RESIDENTIAL*
2005 **KATHY E HAIL**...*RESIDENTIAL*
2005 **SHANE JUENEMANN**...*RESIDENTIAL*
2005 **TIM MATHER**...*RESIDENTIAL*
2008 **ANDREW FRAY**...*RESIDENTIAL*
2008 **BETH L RUSSOM**...*RESIDENTIAL*
2008 **BRENDA CARON**...*RESIDENTIAL*
2008 **DAVID GILBERT**...*RESIDENTIAL*
2008 **DIRK C SULLIVAN**...*RESIDENTIAL*
2008 **GREGORY A HOECK**...*RESIDENTIAL*
2008 **HIROKI KINOSHITA**...*RESIDENTIAL*
2008 **JEFF MAKEPEACE**...*RESIDENTIAL*
2008 **JOHN FORSYTHE**...*RESIDENTIAL*
2008 **JOHN PERSING**...*RESIDENTIAL*
2008 **JOHNNY HAN**...*RESIDENTIAL*
2008 **L AUTHIER**...*RESIDENTIAL*
2008 **LEIGH DEFREECE**...*RESIDENTIAL*
2008 **PAUL HILL**...*RESIDENTIAL*
2008 **RIE UCHIDA**...*RESIDENTIAL*
2008 **S SCHUTZ**...*RESIDENTIAL*
2008 **STEVE ILLICH**...*RESIDENTIAL*
2012 **CARMEN J AVILA**...*RESIDENTIAL*
2012 **E A LIMB**...*RESIDENTIAL*
2012 **ELLIS GRUBB**...*RESIDENTIAL*
2012 **ERIN E STEWART**...*RESIDENTIAL*
2012 **FRANK RANDELL**...*RESIDENTIAL*
2012 **JAMES ELWELL**...*RESIDENTIAL*
2012 **KARA SOMMERS**...*RESIDENTIAL*
2012 **KAREN WINCHESTER**...*RESIDENTIAL*
2012 **MARY TYRRELL**...*RESIDENTIAL*
2012 **S K WILLINGHAM**...*RESIDENTIAL*
2013 **ADAM RUFFALO**...*RESIDENTIAL*
2013 **ANDY HENSEN**...*RESIDENTIAL*
2013 **ASHOK S MUDUKUTORE**...*RESIDENTIAL*
2013 **BLAKCSTONE H BATEMAN**...*RESIDENTIAL*
2013 **BRETT A FRISCH**...*RESIDENTIAL*
2013 **DANNY MOURINO**...*RESIDENTIAL*
2013 **ELIZA SHORE**...*RESIDENTIAL*
2013 **JENNIFER PLUCINSKI**...*RESIDENTIAL*
2013 **JEREMY ROMER**...*RESIDENTIAL*
2013 **LISA D MCCLURE**...*RESIDENTIAL*
2013 **M WANN**...*RESIDENTIAL*
2013 **MICHAEL GRASMICK**...*RESIDENTIAL*
2013 **STEVE MCLEAN**...*RESIDENTIAL*
2017 **BILL ECKLUND**...*RESIDENTIAL*
2017 **CHARLOTTE BELISLE**...*RESIDENTIAL*
2017 **CHASTITY BOERREMA**...*RESIDENTIAL*
2017 **COREY LARSON**...*RESIDENTIAL*
2017 **ELIZABETH CHUN**...*RESIDENTIAL*
2017 **HAUSHENG GUO**...*RESIDENTIAL*
2017 **JENNIFER HANNA**...*RESIDENTIAL*
2017 **K R MEITUS**...*RESIDENTIAL*
2017 **KELLEY POHLMAN**...*RESIDENTIAL*
2017 **KIM YACTOR**...*RESIDENTIAL*
2017 **MARK BRYNDLE**...*RESIDENTIAL*
2017 **SHAD GARVER**...*RESIDENTIAL*

Part 2 of 4

2017 STEVE TRUEBNER...RESIDENTIAL
2017 WENDY LANGERMANN...RESIDENTIAL
2020 AMY ROOT...RESIDENTIAL
2020 AMY WHITE...RESIDENTIAL
2020 CRAIG BROOKS...RESIDENTIAL
2020 DANIEL S PARKOS...RESIDENTIAL
2020 GERALD A MAXWELL...RESIDENTIAL
2020 J BURNSTEIN...RESIDENTIAL
2020 JEFF & MACHELLE EGLE...RESIDENTIAL
2020 KERRY PETERSON...RESIDENTIAL
2020 STEVEN GORDON...RESIDENTIAL
2021 COREY LYON...RESIDENTIAL
2021 DEVIKA MAHATNEY...RESIDENTIAL
2021 JANICE BECK...RESIDENTIAL
2021 JEFF & TRACIE CONLON...RESIDENTIAL
2021 KARA BATES...RESIDENTIAL
2021 LOUIE GRASSO...RESIDENTIAL
2021 MURALI ANMAVARAM...RESIDENTIAL
2021 SHEA A SIMONEAUX...RESIDENTIAL
2021 SLEEPY WILLOW APARTMENTS
2021 STACEY BENDRICK...RESIDENTIAL
2021 WAYNE E SIMMONS...RESIDENTIAL
2024 AIMME VOGES...RESIDENTIAL
2024 BEN SAMPLE...RESIDENTIAL
2024 D J HAMM...RESIDENTIAL
2024 DANDI J REDMAN...RESIDENTIAL
2024 GRETA BODENHAM...RESIDENTIAL
2024 JOEL NAVEJAS...RESIDENTIAL
2024 KATHLEEN L MC DANIEL...RESIDENTIAL
2024 PAT DESOTELLE...RESIDENTIAL
2025 ADAM BERLIN...RESIDENTIAL
2025 ALEXANDRA DIAZ...RESIDENTIAL
2025 BENJAMIN G HUNTER...RESIDENTIAL
2025 BRIAN HESS...RESIDENTIAL
2025 DONNA ABELL-HARMON...RESIDENTIAL
2025 GREG HRONICH...RESIDENTIAL
2025 HANS SCHENK...RESIDENTIAL
2025 HEIKO WEINER...RESIDENTIAL
2025 L BROWN...RESIDENTIAL
2025 S K TNG...RESIDENTIAL
2025 TAMMY ODOM...RESIDENTIAL
2029 APRIL WELLBORN...RESIDENTIAL
2029 BOISE WALKER...RESIDENTIAL
2029 CARL HICKS...RESIDENTIAL
2029 CASSANDRA BARNES...RESIDENTIAL
2029 DAN WORTHEN...RESIDENTIAL
2029 EDDY DULEY...RESIDENTIAL
2029 HOLLY BRATCHER...RESIDENTIAL
2029 JAMES KETTLEBOROUGH...RESIDENTIAL
2029 JASON LACHANCE...RESIDENTIAL
2029 RICK KUMAR...RESIDENTIAL
2029 S SULLIVAN...RESIDENTIAL
2029 S WATERS...RESIDENTIAL
2029 SEOKJIN LEE...RESIDENTIAL
2034 B LAVIN...RESIDENTIAL
2034 DONALD ELLIS...RESIDENTIAL
2034 JON BURGI...RESIDENTIAL
2034 KRISTINA ROHAL...RESIDENTIAL
2034 LESLEY CURLEE...RESIDENTIAL
2034 RACHAEL WEIS...RESIDENTIAL
2034 REBECCA FERNANDEZ...RESIDENTIAL
2034 ROB BEAN...RESIDENTIAL
2034 ROBERT G HUGHES...RESIDENTIAL
2034 SIRITORN BUTRAPET...RESIDENTIAL
2034 TODD S SMITH...RESIDENTIAL
2036 AMANDA LUCERO...RESIDENTIAL
2036 AMY MEKETI...RESIDENTIAL
2036 BRANDY MCMAHON...RESIDENTIAL

2000 W PLUM ST
SOURCE: DIGITAL BUSINESS DIRECTORY

Part 3 of 4

2036 JOHN J KEEFNER...RESIDENTIAL
2036 KRISTA DENOVELLIS...RESIDENTIAL
2036 LEONARD WASIELOSKI...RESIDENTIAL
2036 LYNN FANDRICH...RESIDENTIAL
2036 MICHAEL R BECK...RESIDENTIAL
2036 MIKE QUIROZ...RESIDENTIAL
2036 PENNY STEWART...RESIDENTIAL
2115 CARL MCELROY...RESIDENTIAL
2115 DANA KUNIK...RESIDENTIAL
2115 DAVID CIUCEVICH...RESIDENTIAL
2115 JOHN S WILCOX...RESIDENTIAL
2115 JOSIE VELASQUEZ...RESIDENTIAL
2115 JOVAN SHASHAGUAY...RESIDENTIAL
2115 L G MOORE...RESIDENTIAL
2115 LIESL AVIS...RESIDENTIAL
2115 LISA JACOBSEN...RESIDENTIAL
2115 M M NISWENDER...RESIDENTIAL
2115 MALESHA D HOLLIGAN...RESIDENTIAL
2115 MICHAEL CAMPANA...RESIDENTIAL
2115 MOLLY FORSYTH...RESIDENTIAL
2115 S L METZ...RESIDENTIAL
2115 S SCHMIDT...RESIDENTIAL
2115 SEAN & TERESE TARP...RESIDENTIAL
2155 ANDY DIMATTEO...RESIDENTIAL
2155 CHERRIE CONRAD...RESIDENTIAL
2155 HAZEL GINNINGS...RESIDENTIAL
2155 J C BENNETT...RESIDENTIAL
2155 JOHN LYONS...RESIDENTIAL
2155 JULIE JORDAN...RESIDENTIAL
2155 M L BURKHART...RESIDENTIAL
2155 VERLA GERLOCK...RESIDENTIAL
2156 AMY M CAMERON...RESIDENTIAL
2156 CATHERINE HUMPHRIES...RESIDENTIAL
2156 CHRIS VARALLO...RESIDENTIAL
2156 CLYDE G ARNETTE...RESIDENTIAL
2156 DALE PLESSINGER...RESIDENTIAL
2156 E POLEVOY...RESIDENTIAL
2156 GHASSAN ALQASER...RESIDENTIAL
2156 HEATHER A OSWALD...RESIDENTIAL
2156 J WILLIAMS...RESIDENTIAL
2156 JILL MCKNIGHT...RESIDENTIAL
2156 JOHN RINGMAN...RESIDENTIAL
2156 MARISHA GODEK...RESIDENTIAL
2156 MEGAN L DANTE...RESIDENTIAL
2156 N REUTER...RESIDENTIAL
2156 RAAD ALANI...RESIDENTIAL
2156 RENA L MOORE...RESIDENTIAL
2156 ROBIN SCHIVINSKI...RESIDENTIAL
2156 S A JOHNSON...RESIDENTIAL
2156 SINA E WEDDLE...RESIDENTIAL
2156 TAMELA YOST...RESIDENTIAL
2156 TOMORRO MUNOZ...RESIDENTIAL
2202 ALICE C ALBRITTON...RESIDENTIAL
2202 ALLEN MCCAW...RESIDENTIAL
2202 AMY NORMAN...RESIDENTIAL
2202 BRYAN & MICHAEL BANKS...RESIDENTIAL
2202 HEATHER & AARON SEDELMEIER...RESIDENTIAL
2202 HILARY LOGAN...RESIDENTIAL
2202 JENNIFER BIERY...RESIDENTIAL
2202 MICHAEL MCKEON...RESIDENTIAL
2202 SHARON D MISOLA...RESIDENTIAL
2202 TIM MCKEON...RESIDENTIAL
2202 W SCOTT POWERS...RESIDENTIAL
2203 A DAS...RESIDENTIAL
2203 AIMIE S JACOBSON...RESIDENTIAL
2203 ALBERT GUERRA...RESIDENTIAL
2203 BENTLEY RASMUSSEN...RESIDENTIAL
2203 GWYNNE BAUER...RESIDENTIAL

2000 W PLUM ST

SOURCE: DIGITAL BUSINESS DIRECTORY

Part 4 of 4

2203 **J E SCHUSTER**...*RESIDENTIAL*
2203 **JAMES EISELE**...*RESIDENTIAL*
2203 **JOEL SHACKELFORD**...*RESIDENTIAL*
2203 **JOHN A REHBECK**...*RESIDENTIAL*
2203 **KEITH WELLS**...*RESIDENTIAL*
2203 **KENT TOWNLEY**...*RESIDENTIAL*
2203 **M J BURK**...*RESIDENTIAL*
2203 **M MURAKAMI**...*RESIDENTIAL*
2203 **MARALEE ANDERSON**...*RESIDENTIAL*
2203 **MICHELLE SOHR**...*RESIDENTIAL*
2203 **MIKE & DIANA FOSTER**...*RESIDENTIAL*
2203 **NILE SEDEWA**...*RESIDENTIAL*
2203 **RODERICK J SNELL**...*RESIDENTIAL*
2203 **RUSSELL GRAHAM**...*RESIDENTIAL*
2203 **SCOTT TUFFIELD**...*RESIDENTIAL*
2203 **STACI MCPARLAND**...*RESIDENTIAL*
2203 **TRACY DUVERNOY**...*RESIDENTIAL*
2203 **VIVIAN & RICK NAKAMA NELSON**...*RESIDENTIAL*
2203 **WILLIAM HERSCH**...*RESIDENTIAL*

1994-95 W PLUM ST-A

SOURCE: COLE

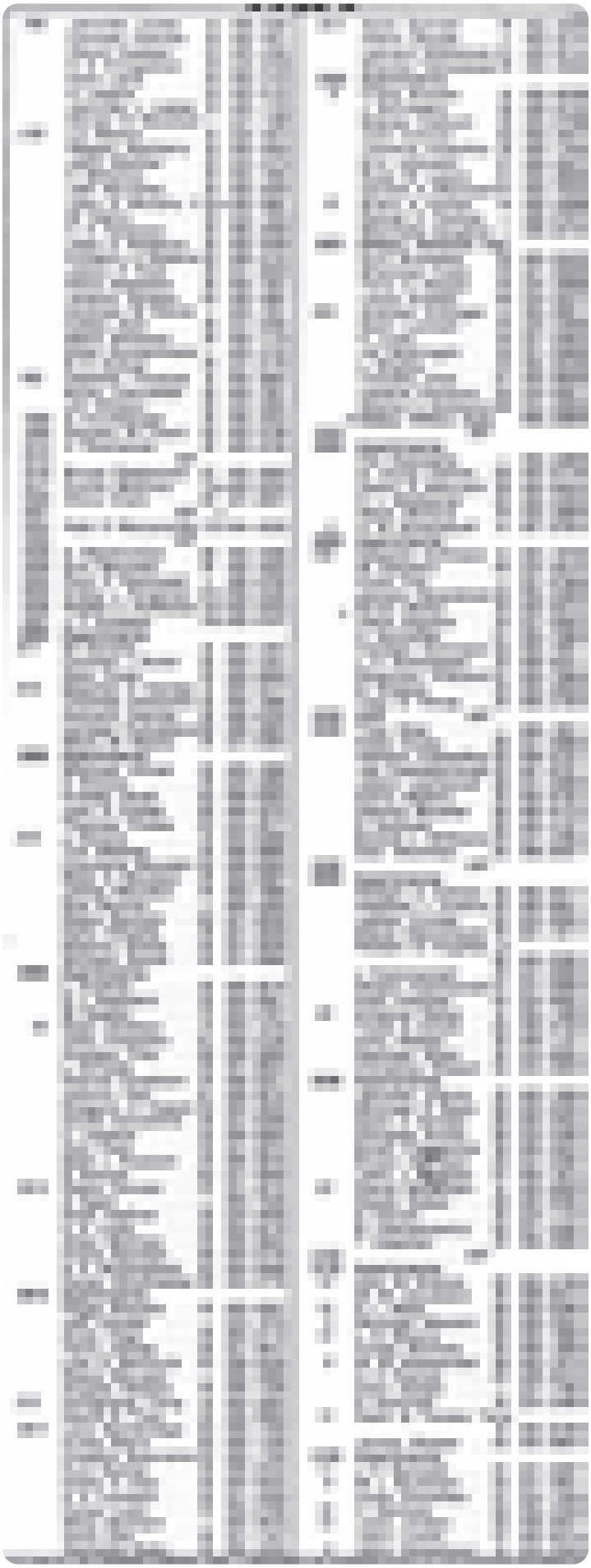

1994-95 W PLUM ST-B

SOURCE: COLE

1989-90 W PLUM ST-A

SOURCE: US WEST

1989-90 W PLUM ST-B

SOURCE: US WEST

1989-90 W PLUM ST-C

SOURCE: US WEST

1985 W PLUM ST-A

SOURCE: COLE

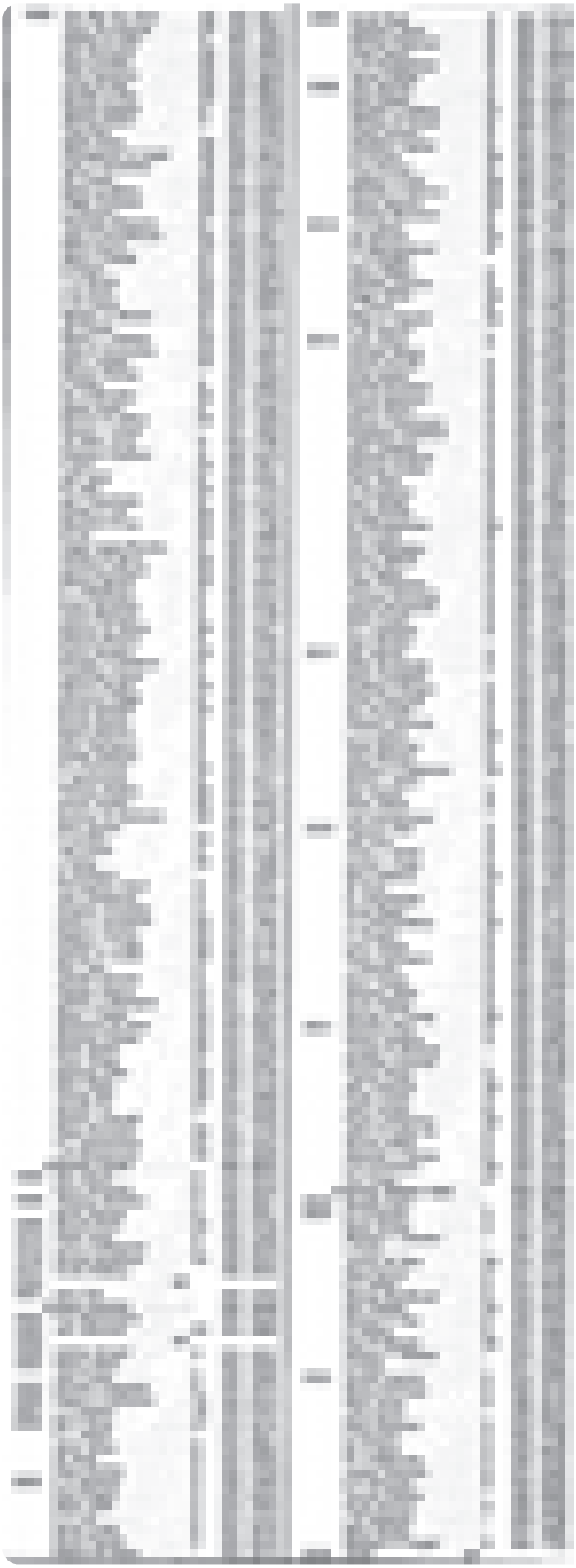

1985 W PLUM ST-B

SOURCE: COLE

1981 W PLUM ST-A

SOURCE: JOHNSONS

1981 W PLUM ST-B

SOURCE: JOHNSONS

1975 W PLUM ST

SOURCE: JOHNSONS

1970 W PLUM ST

SOURCE: JOHNSONS

1964 W PLUM ST

SOURCE: ROCKY MOUNTAIN DIRECTORY

RANGE NOT LISTED

1960 W PLUM ST

SOURCE: ROCKY MOUNTAIN DIRECTORY

RANGE NOT LISTED

1956 W PLUM ST

SOURCE: ROCKY MOUNTAIN DIRECTORY

RANGE NOT LISTED

1950 W PLUM ST

SOURCE: ROCKY MOUNTAIN DIRECTORY

STREET NOT LISTED

1948 W PLUM ST

SOURCE: POLKS

STREET NOT LISTED

1936 W PLUM ST

SOURCE: POLKS

STREET NOT LISTED

1931 W PLUM ST

SOURCE: POLKS

STREET NOT LISTED

1925 W PLUM ST

SOURCE: POLKS

STREET NOT LISTED

ERIS

FIRE INSURANCE MAPS

Project Property:	2210057_ESA_2155 W Plum St, Fort Collins, CO 80521 2155 W Plum St Fort Collins CO 80521
Project No:	2210057
Requested By:	RSB Environmental
Order No:	22102100359
Date Completed:	November 03, 2022

Please note that no information was found for your site or adjacent properties.

ERIS

TOPOGRAPHIC MAPS

Project Property:	2210057_ESA_2155 W Plum St, Fort■Collins, CO 80521 2155 W Plum St Fort Collins CO 80521
Project No:	2210057
Requested By:	RSB Environmental
Order No:	22102100359
Date Completed:	November 22, 2022

We have searched USGS collections of current topographic maps and historical topographic maps for the project property. Below is a list of maps found for the project property and adjacent area. Maps are from 7.5 and 15 minute topographic map series, if available.

Year	Map Series
2019	7.5
2016	7.5
2013	7.5
1984	7.5
1969	7.5
1960	7.5
1908	15
1906	15

Topographic Map Symbology for the maps may be available in the following documents:

Pre-1947

Page 223 of 1918 Topographic Instructions

Page 130 of 1928 Topographic Instructions

1947-2009

Topographic Map Symbols

2009-present

US Topo Map Symbols

2019

Order No. 22102100359

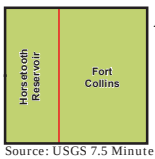

Available Quadrangle(s): Fort Collins, CO
Horsetooth Reservoir, CO

Source: USGS 7.5 Minute Topographic Map

2016

Order No. 22102100359

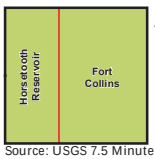

Available Quadrangle(s): Fort Collins, CO
Horsetooth Reservoir, CO

Source: USGS 7.5 Minute Topographic Map

2013

Order No. 22102100359

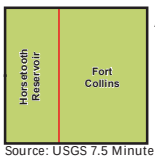

Available Quadrangle(s): Fort Collins, CO
Horsetooth Reservoir, CO

Source: USGS 7.5 Minute Topographic Map

Order No. 22102100359

1984

(1-1984)
Aerial Photo Year: 1978
Photo Revision Year: 1984

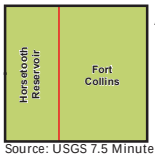

Available Quadrangle(s): Fort Collins, CO(1-1984)

Source: USGS 7.5 Minute Topographic Map

1969

(1-1969)
Aerial Photo Year: 1969
Photo Revision Year: 1969

Order No. 22102100359

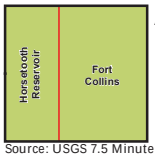

Available Quadrangle(s): Fort Collins, CO(1-1969)

Source: USGS 7.5 Minute Topographic Map

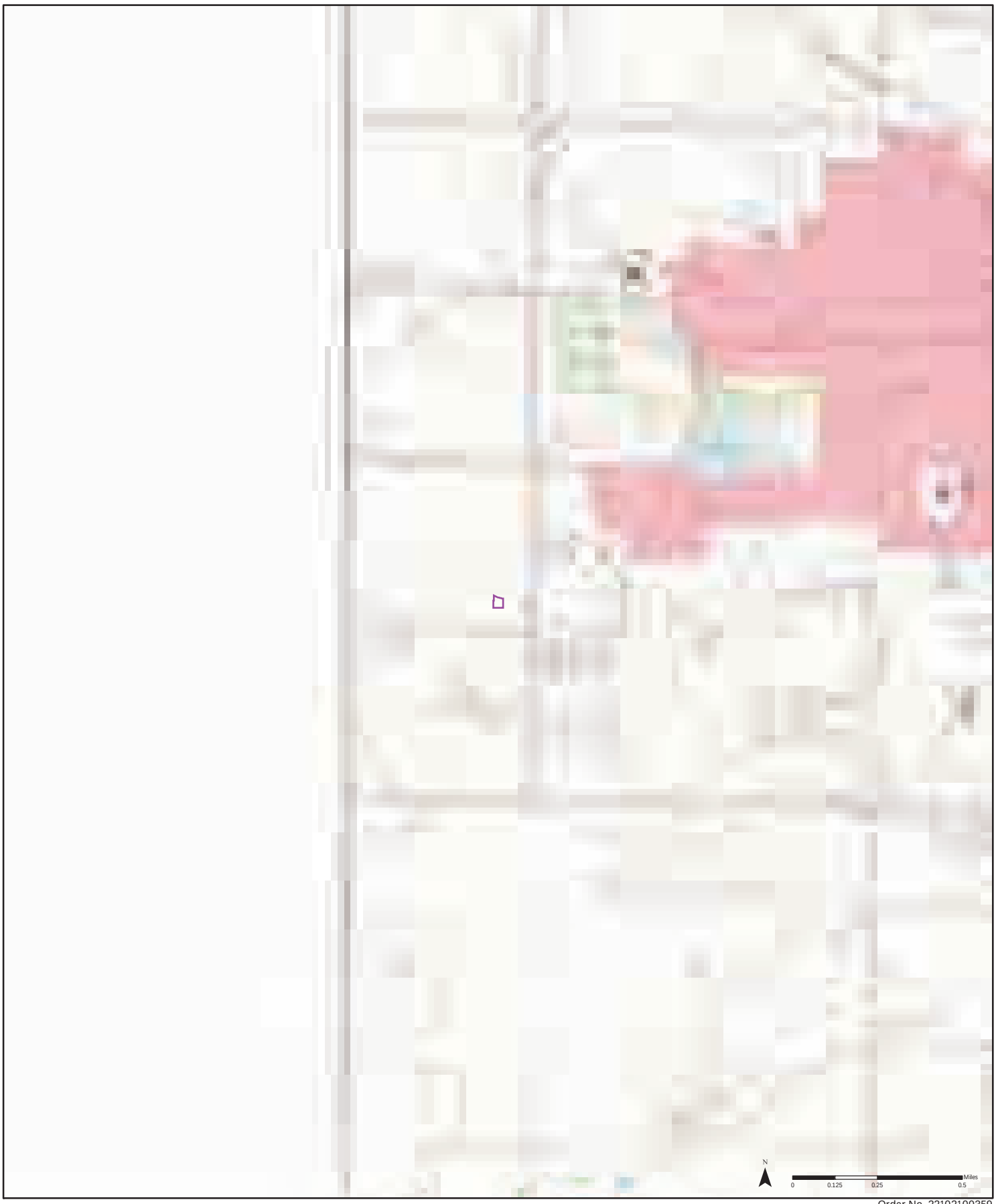

1960 *(1-1960)*

Aerial Photo Year: 1958

Order No. 22102100359

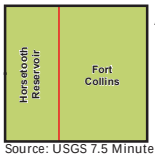

Available Quadrangle(s): Fort Collins, CO(1-1960)

Source: USGS 7.5 Minute Topographic Map

1908

Order No. 22102100359

Available Quadrangle(s): Fort Collins, CO

Source: USGS 15 Minute Topographic Map

1906

Order No. 22102100359

Available Quadrangle(s): Fort Collins, CO

Source: USGS 15 Minute Topographic Map

ERIS

HISTORICAL AERIALS

[illegible]

[illegible]

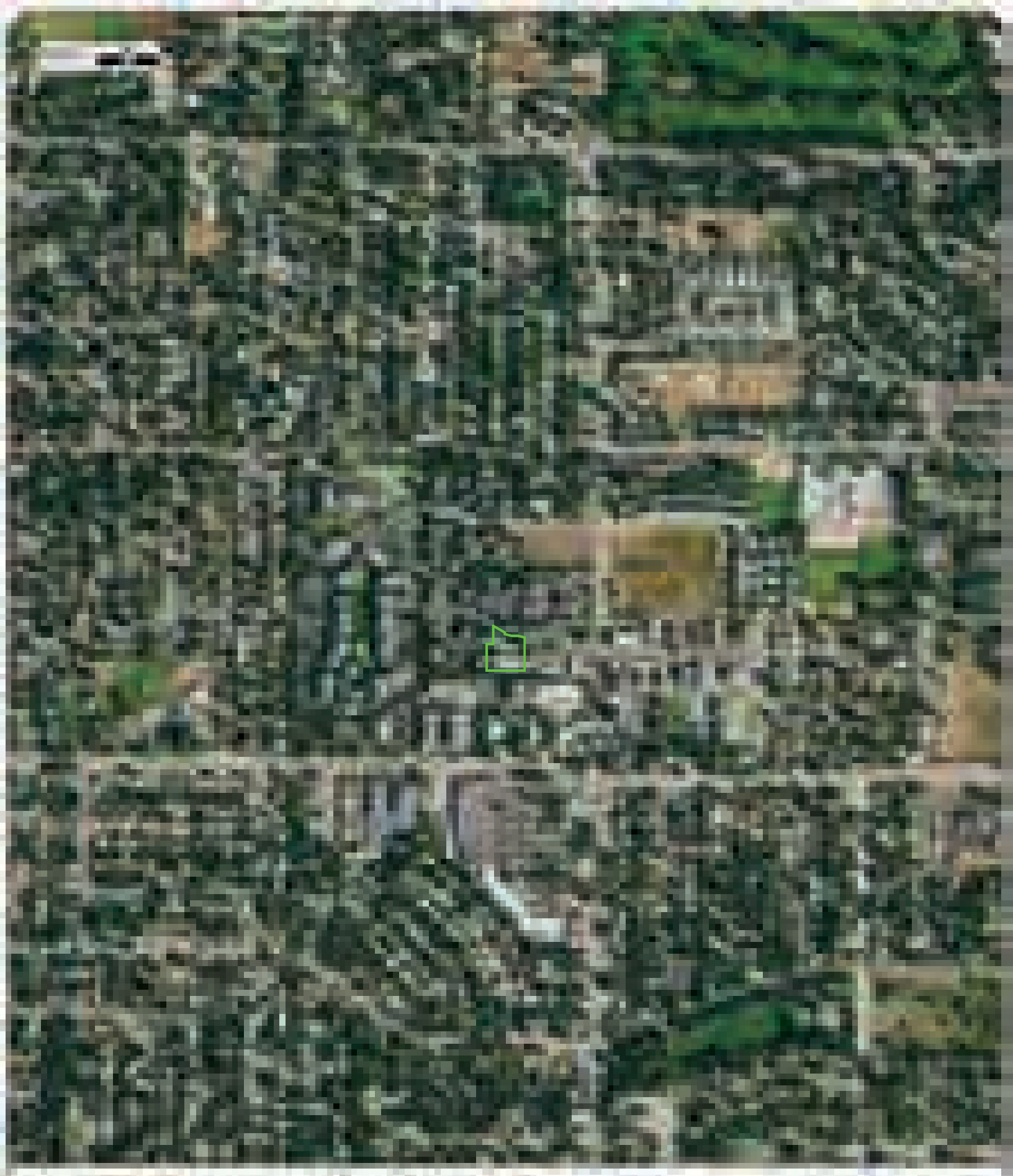

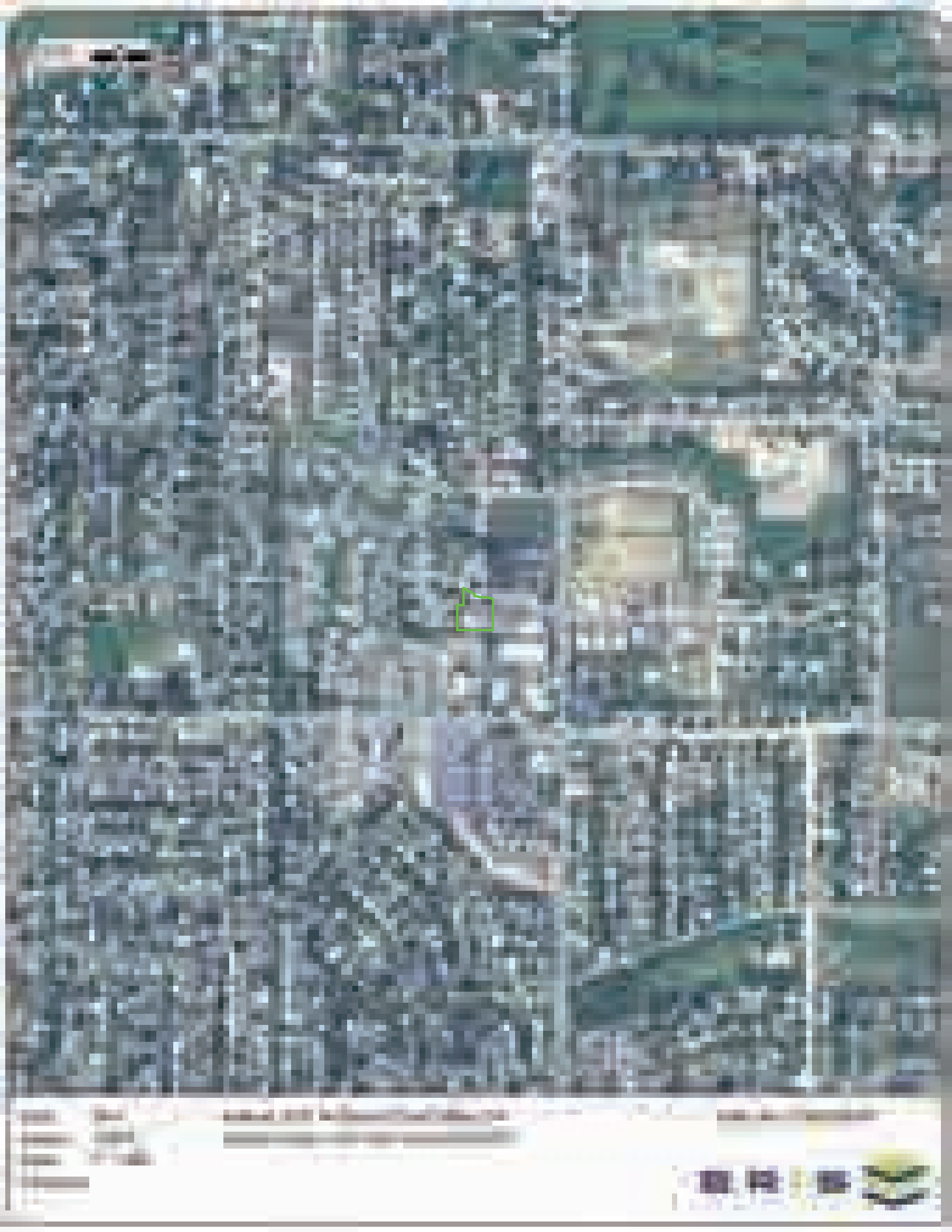

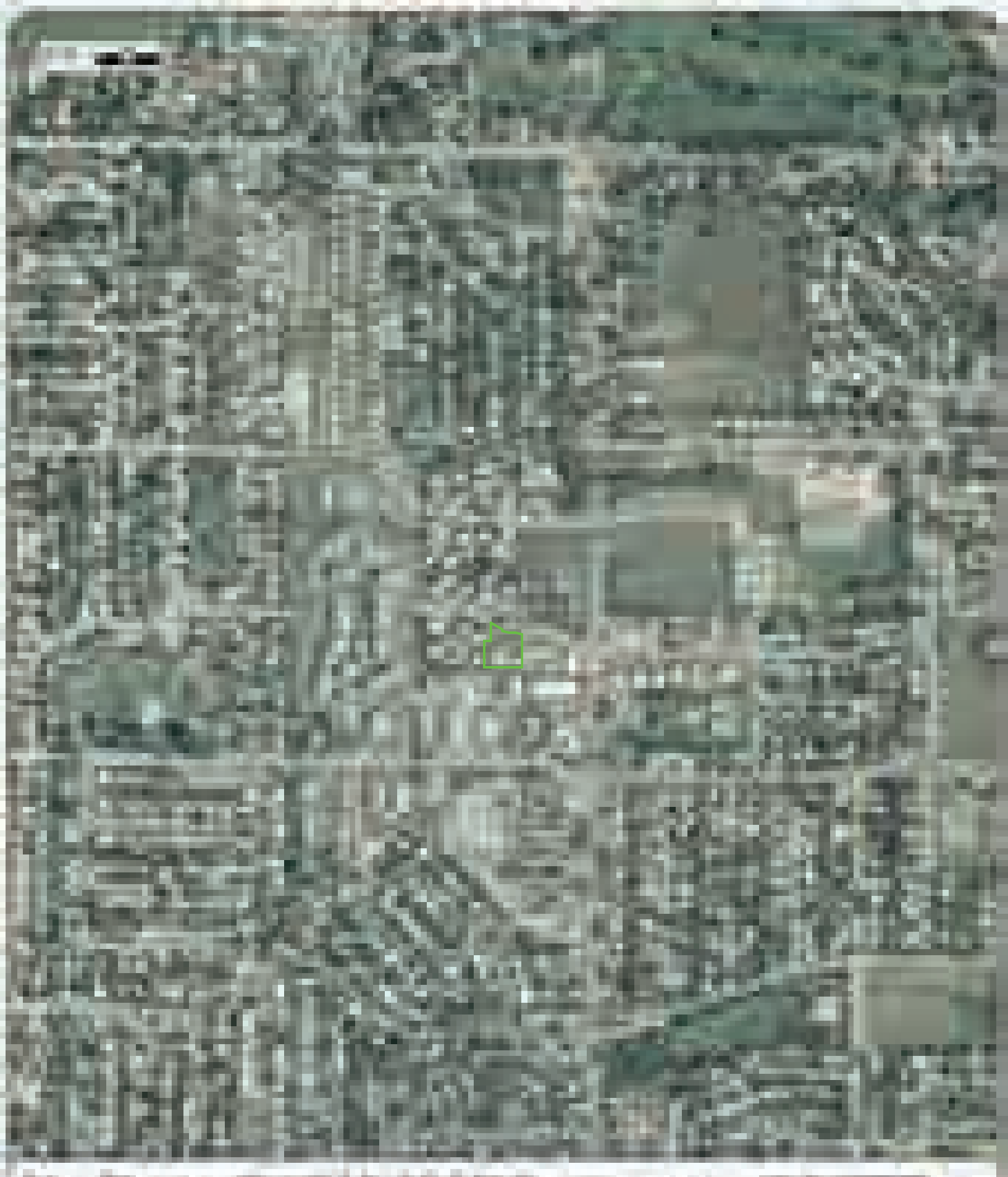

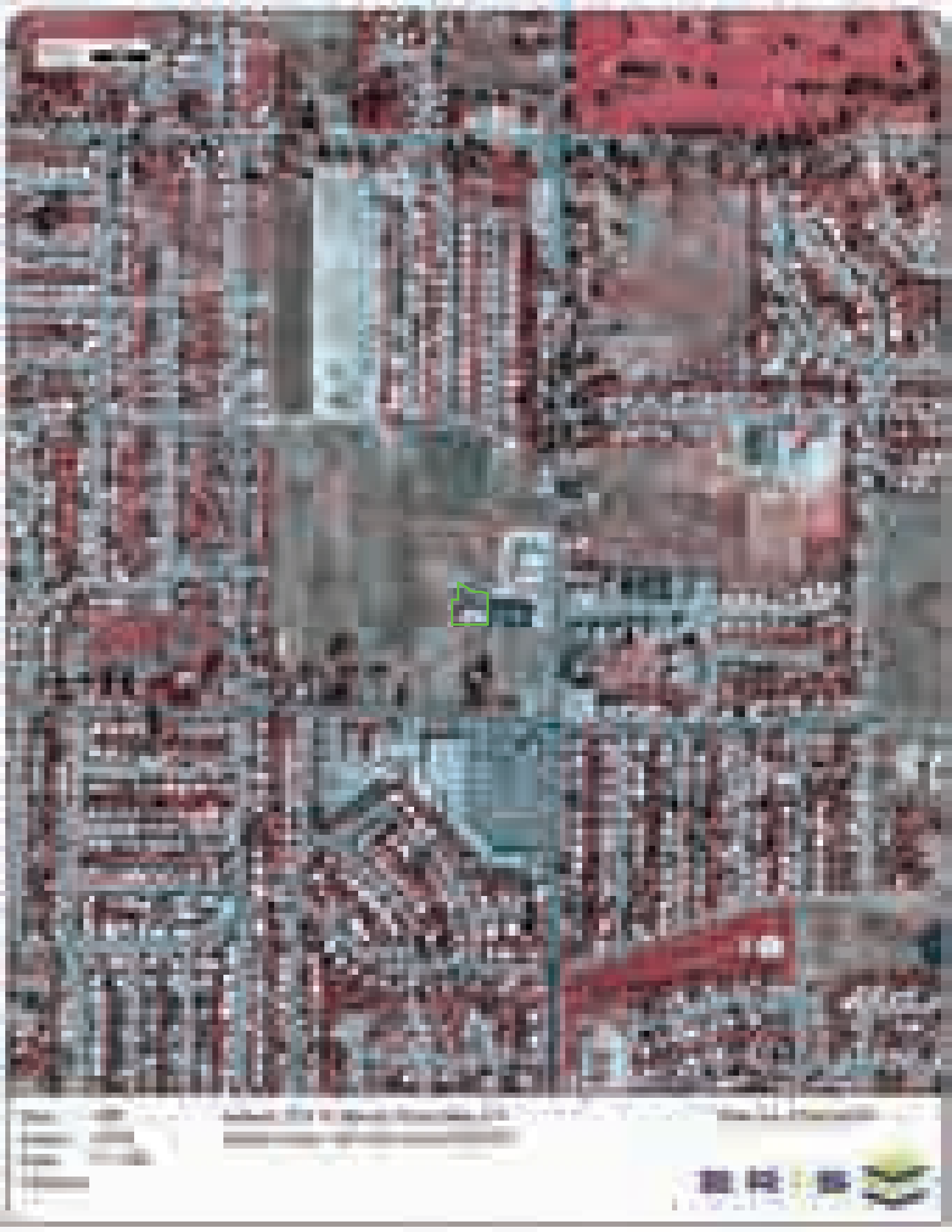

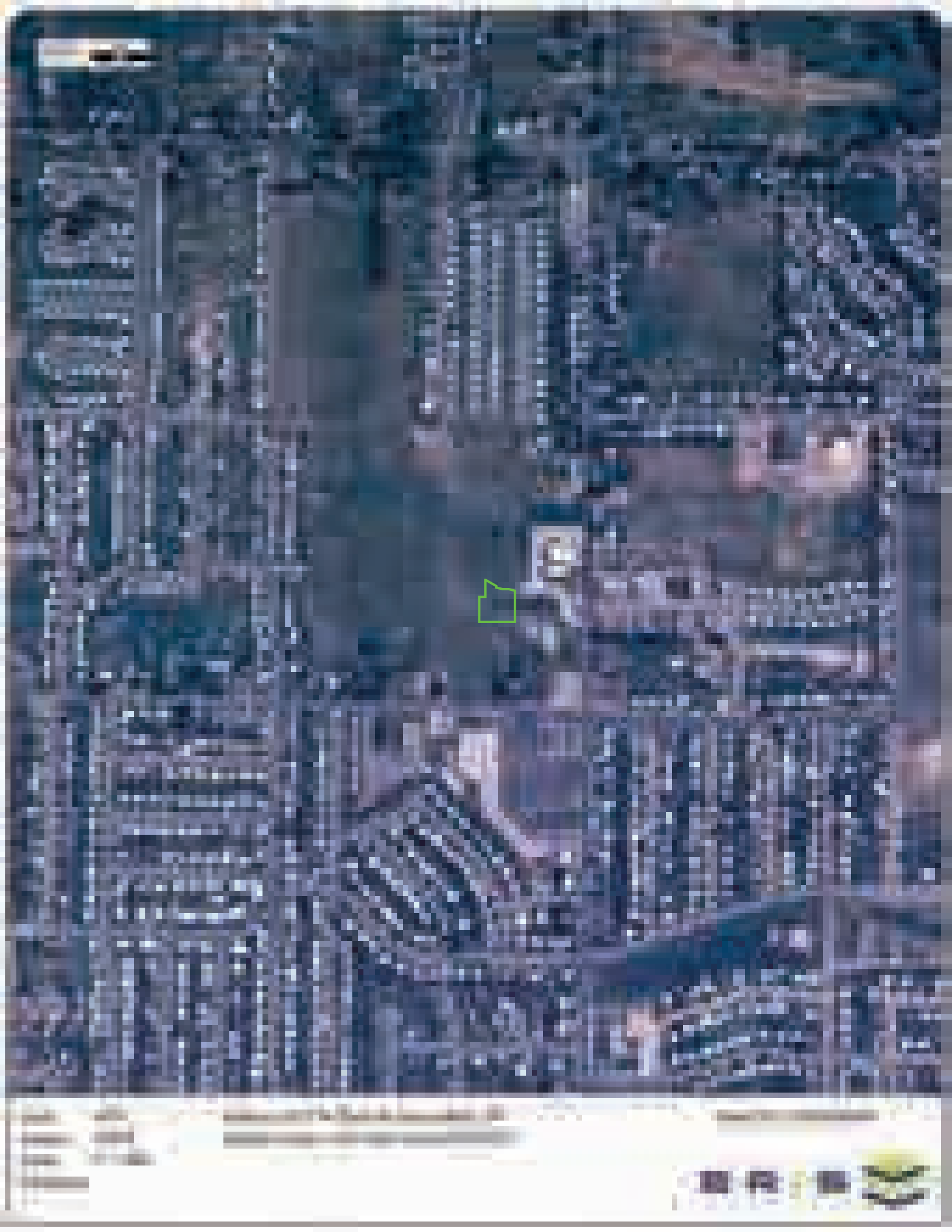

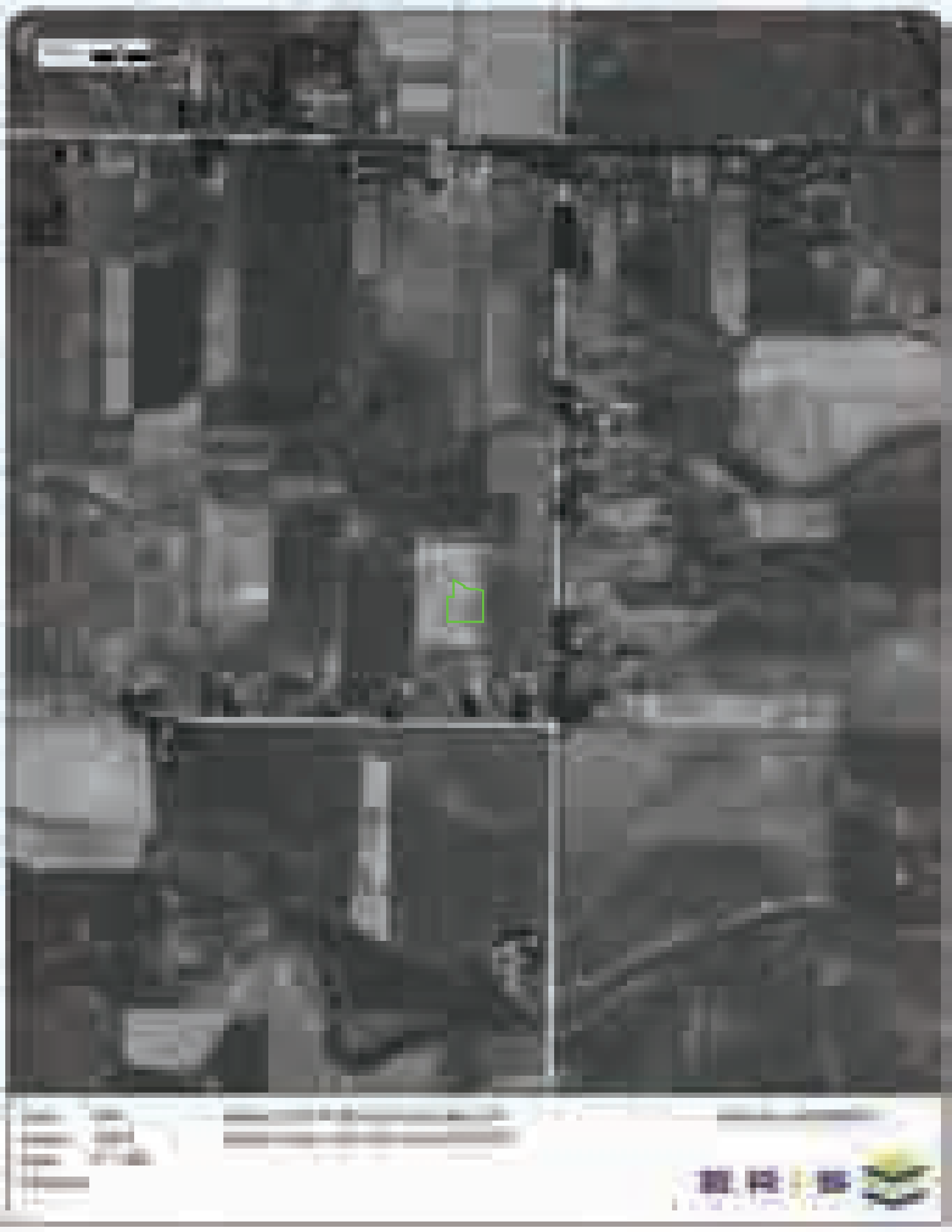

Appendix D
Regulatory Records Documentation

ERIS

DATABASE REPORT

Project Property:	*2210057_ESA_2155 W Plum St, Fort Collins, CO 80521* *2155 W Plum St* *Fort Collins CO 80521*
Project No:	*2210057*
Report Type:	*Database Report*
Order No:	*22102100359*
Requested by:	*RSB Environmental*
Date Completed:	*November 4, 2022*

Table of Contents

Table of Contents....2
Executive Summary....3
Executive Summary: Report Summary....4
Executive Summary: Site Report Summary - Project Property....8
Executive Summary: Site Report Summary - Surrounding Properties....9
Executive Summary: Summary by Data Source....12
Map....17
Aerial....20
Topographic Map....21
Detail Report....22
Unplottable Summary....166
Unplottable Report....167
Appendix: Database Descriptions....170
Definitions....183

Executive Summary

Property Information:

Project Property:	*2210057_ESA_2155 W Plum St, Fort Collins, CO 80521* *2155 W Plum St Fort Collins CO 80521*
Project No:	*2210057*

Coordinates:

Latitude:	*40.57607815*
Longitude:	*-105.11651716*
UTM Northing:	*4,491,705.97*
UTM Easting:	*490,138.21*
UTM Zone:	*UTM Zone 13T*

Elevation:	*5,077 FT*

Order Information:

Order No:	*22102100359*
Date Requested:	*October 21, 2022*
Requested by:	*RSB Environmental*
Report Type:	*Database Report*

Historicals/Products:

City Directory Search	*CD - 1 Street Search*
ERIS Xplorer	*ERIS Xplorer*
Excel Add-On	*Excel Add-On*
Fire Insurance Maps	*US Fire Insurance Maps*
Physical Setting Report (PSR)	*Physical Setting Report (PSR)*
Vapor Screening Tool	*Vapor Screening Tool*

Executive Summary: Report Summary

Database	Searched	Search Radius	Project Property	Within 0.12mi	0.125mi to 0.25mi	0.25mi to 0.50mi	0.50mi to 1.00mi	Total
Standard Environmental Records								
Federal								
DOE FUSRAP	Y	1	0	0	0	0	0	0
NPL	Y	1	0	0	0	0	0	0
PROPOSED NPL	Y	1	0	0	0	0	0	0
DELETED NPL	Y	0.5	0	0	0	0	-	0
SEMS	Y	0.5	0	0	0	0	-	0
ODI	Y	0.5	0	0	0	0	-	0
SEMS ARCHIVE	Y	0.5	0	0	0	0	-	0
CERCLIS	Y	0.5	0	0	0	0	-	0
IODI	Y	0.5	0	0	0	0	-	0
CERCLIS NFRAP	Y	0.5	0	0	0	0	-	0
CERCLIS LIENS	Y	PO	0	-	-	-	-	0
RCRA CORRACTS	Y	1	0	0	0	0	**1**	**1**
RCRA TSD	Y	0.5	0	0	0	0	-	0
RCRA LQG	Y	0.25	0	0	0	-	-	0
RCRA SQG	Y	0.25	0	0	0	-	-	0
RCRA VSQG	Y	0.25	0	0	**1**	-	-	**1**
RCRA NON GEN	Y	0.25	0	**1**	**1**	-	-	**2**
RCRA CONTROLS	Y	0.5	0	0	0	0	-	0
FED ENG	Y	0.5	0	0	0	0	-	0
FED INST	Y	0.5	0	0	0	0	-	0
LUCIS	Y	0.5	0	0	0	0	-	0
NPL IC	Y	0.5	0	0	0	0	-	0
ERNS 1982 TO 1986	Y	PO	0	-	-	-	-	0
ERNS 1987 TO 1989	Y	PO	0	-	-	-	-	0
ERNS	Y	PO	0	-	-	-	-	0
FED BROWNFIELDS	Y	0.5	0	0	0	0	-	0
FEMA UST	Y	0.25	0	0	0	-	-	0

Database	Searched	Search Radius	Project Property	Within 0.12mi	0.125mi to 0.25mi	0.25mi to 0.50mi	0.50mi to 1.00mi	Total
FRP	Y	0.25	0	0	0	-	-	0
DELISTED FRP	Y	0.25	0	0	0	-	-	0
HIST GAS STATIONS	Y	0.25	0	0	0	-	-	0
REFN	Y	0.25	0	0	0	-	-	0
BULK TERMINAL	Y	0.25	0	0	0	-	-	0
SEMS LIEN	Y	PO	0	-	-	-	-	0
SUPERFUND ROD	Y	1	0	0	0	0	0	0
State								
LANDFILL METHANE	Y	0.5	0	0	0	0	-	0
COVENANTS	Y	0.5	0	0	0	0	-	0
SUPERFUND NRD	Y	1	0	0	0	0	0	0
SHWS	Y	1	0	0	0	0	0	0
DELISTED SHWS	Y	1	0	0	0	0	0	0
SWF/LF	Y	0.5	0	0	0	0	-	0
HIST LF	Y	0.5	0	0	0	0	-	0
HIST LANDFILLS	Y	0.5	0	0	0	0	-	0
RECYCLING	Y	0.5	0	0	0	0	-	0
LST	Y	0.5	0	**3**	0	**2**	-	**5**
LUST TRUST	Y	0.5	0	**4**	0	**2**	-	**6**
DELISTED LST	Y	0.5	0	0	0	0	-	0
UST	Y	0.25	0	**2**	0	-	-	**2**
AST	Y	0.25	0	0	0	-	-	0
TANKS	Y	0.25	0	0	0	-	-	0
DTNK	Y	0.25	0	0	0	-	-	0
AUL	Y	0.5	0	0	0	0	-	0
VCP	Y	0.5	0	0	0	0	-	0
BROWNFIELDS	Y	0.5	0	0	0	0	-	0
Tribal								
INDIAN LUST	Y	0.5	0	0	0	0	-	0
INDIAN UST	Y	0.25	0	0	0	-	-	0
DELISTED ILST	Y	0.5	0	0	0	0	-	0
DELISTED IUST	Y	0.25	0	0	0	-	-	0

County ***No County databases were selected to be included in the search.***

Database	Searched	Search Radius	Project Property	Within 0.12mi	0.125mi to 0.25mi	0.25mi to 0.50mi	0.50mi to 1.00mi	Total
Additional Environmental Records								
Federal								
FINDS/FRS	Y	PO	0	-	-	-	-	0
TRIS	Y	PO	0	-	-	-	-	0
PFAS TRI	Y	0.5	0	0	0	0	-	0
PFAS NPL	Y	0.5	0	0	0	0	-	0
PFAS WATER	Y	0.5	0	0	0	0	-	0
PFAS SSEHRI	Y	0.5	0	0	0	0	-	0
ERNS PFAS	Y	0.5	0	0	0	0	-	0
HMIRS	Y	0.125	0	0	-	-	-	0
NCDL	Y	0.125	0	0	-	-	-	0
TSCA	Y	0.125	0	0	-	-	-	0
HIST TSCA	Y	0.125	0	0	-	-	-	0
FTTS ADMIN	Y	PO	0	-	-	-	-	0
FTTS INSP	Y	PO	0	-	-	-	-	0
PRP	Y	PO	0	-	-	-	-	0
SCRD DRYCLEANER	Y	0.5	0	0	0	0	-	0
ICIS	Y	PO	0	-	-	-	-	0
FED DRYCLEANERS	Y	0.25	0	0	**1**	-	-	**1**
DELISTED FED DRY	Y	0.25	0	0	0	-	-	0
FUDS	Y	1	0	0	0	0	0	0
FORMER NIKE	Y	1	0	0	0	0	0	0
PIPELINE INCIDENT	Y	PO	0	-	-	-	-	0
MLTS	Y	PO	0	-	-	-	-	0
HIST MLTS	Y	PO	0	-	-	-	-	0
MINES	Y	0.25	0	0	0	-	-	0
SMCRA	Y	1	0	0	0	0	0	0
MRDS	Y	1	0	0	0	0	**1**	**1**
URANIUM	Y	1	0	0	0	0	0	0
ALT FUELS	Y	0.25	0	0	0	-	-	0
AFS	Y	PO	0	-	-	-	-	0
CONSENT DECREES	Y	0.25	0	0	0	-	-	0
SSTS	Y	0.25	0	0	0	-	-	0
PCBT	Y	0.5	0	0	0	0	-	0
PCB	Y	0.5	0	0	0	0	-	0

Database	Searched	Search Radius	Project Property	Within 0.12mi	0.125mi to 0.25mi	0.25mi to 0.50mi	0.50mi to 1.00mi	Total
State								
SPILLS	Y	0.125	0	0	-	-	-	0
OG SPILLS	Y	0.125	0	0	-	-	-	0
DRYCLEANERS	Y	0.25	0	0	**1**	-	-	**1**
DELISTED DRYCLEANERS	Y	0.25	0	0	0	-	-	0
AIR PERMITS	Y	0.125	0	**2**	-	-	-	**2**
PFAS	Y	0.5	0	0	0	0	-	0
ASBESTOS	Y	0.125	0	**8**	-	-	-	**8**
HAZ GEN	Y	0.125	0	**1**	-	-	-	**1**
PDES	Y	PO	0	-	-	-	-	0
HAZ TSD	Y	0.5	0	0	0	0	-	0
HAZ CORRACT	Y	1	0	0	0	0	**1**	**1**
UMTRA	Y	0.5	0	0	0	0	-	0
Tribal	***No Tribal additional environmental record sources available for this State.***							
County	***No County additional environmental databases were selected to be included in the search.***							
	Total:		0	**21**	**4**	**4**	**3**	**32**

**** PO – Property Only***
**** 'Property and adjoining properties' database search radii are set at 0.25 miles.***

Executive Summary: Site Report Summary - Project Property

Map Key	DB	Company/Site Name	Address	Direction	Distance (mi/ft)	Elev Diff (ft)	Page Number

No records found in the selected databases for the project property.

Executive Summary: Site Report Summary - Surrounding Properties

Map Key	DB	Company/Site Name	Address	Direction	Distance (mi/ft)	Elev Diff (ft)	Page Number
1	ASBESTOS	BLUSKY RESTORATION CONTRACTORS, LLC	2115 W. PLUM ST. UNIT 14 FORT COLLINS CO	E	0.04 / 195.84	-3	22
2	UST	Everyday Store #5015	949 S Taft Hill Rd Fort Collins 80521 CO ***Facility ID:*** 10481 ***Tank Tag | Tank Status:*** 10481-1 | Currently In Use, 10481-3 | Currently In Use, 10481-2 | Currently In Use, 10481-2 | Currently In Use, 10481-4 | Permanently Closed	SE	0.07 / 370.61	2	22
2	LST	Everyday Store #5015	949 S Taft Hill Rd Fort Collins 80521 CO ***Facility ID:*** 10481 ***Event ID | Status:*** Closed, Closed, 6981 | Closed, 12285 | Closed	SE	0.07 / 370.61	2	26
2	AIR PERMITS	RECUPEROS, L.L.C.	949 S TAFT HILL RD FORT COLLINS CO 80521	SE	0.07 / 370.61	2	35
2	LUST TRUST	Everyday Store #5015	949 S Taft Hill Rd Fort Collins CO 80521 ***Facility ID | Event ID | Release Date:*** 10481 | 12285 | 6/30/2015	SE	0.07 / 370.61	2	37
2	LUST TRUST	Everyday Store #5015	949 S Taft Hill Rd Fort Collins CO 80521 ***Facility ID | Event ID | Release Date:*** 10481 | 6981 | 11/3/1998	SE	0.07 / 370.61	2	38
3	ASBESTOS	BLACK BEAR CONSTRUCTION SERVICES, INC.	2025 W. PLUM BLDG 2 FORT COLLINS CO	E	0.10 / 514.59	-7	38
3	ASBESTOS	BLACK BEAR CONSTRUCTION SERVICES, INC.	2029 W. PLUM BLDG 5 FORT COLLINS CO	E	0.10 / 514.59	-7	38
4	LST	Chevron USA Inc #70570	950 S Taft Hill Rd Fort Collins 80521 CO ***Facility ID:*** 12771 ***Event ID | Status:*** 5371 | Closed	SE	0.10 / 547.74	-1	38
4	LUST TRUST	Chevron USA Inc #70570	950 S Taft Hill Rd Fort Collins CO 80521 ***Facility ID | Event ID | Release Date:*** 12771 | 5371 | 10/25/1988	SE	0.10 / 547.74	-1	40
5	RCRA NON GEN	BP FACILITY #23300	1001 S TAFT HILL RD FORT COLLINS CO 80521 ***EPA Handler ID:*** COD983788407	SE	0.11 / 579.09	-1	40
5	UST	King Soopers #609	1001 S Taft Hill Rd Fort Collins 80521 CO	SE	0.11 / 579.09	-1	43

Map Key	DB	Company/Site Name	Address	Direction	Distance (mi/ft)	Elev Diff (ft)	Page Number
			Facility ID: 6540 ***Tank Tag | Tank Status:*** 6540-8 | Permanently Closed, 6540-9 | Currently In Use, 6540-10 | Currently In Use, 6540-2 | Permanently Closed, 6540-1 | Permanently Closed, 6540-5 | Permanently Closed, 6540-7 | Permanently Closed, 6540-10 | Currently In Use, 6540-6 | Permanently Closed, 6540-3 | Permanently Closed, 6540-4 | Permanently Closed				
5	LST	King Soopers #609	1001 S Taft Hill Rd Fort Collins 80521 CO ***Facility ID:*** 6540 ***Event ID | Status:*** Closed, 3987 | Closed, 10874 | Closed	SE	0.11 / 579.09	-1	52
5	HAZ GEN	BP AMOCO OIL	1001 S TAFT HILL RD FORT COLLINS CO 805214222	SE	0.11 / 579.09	-1	54
5	AIR PERMITS	DILLON COMPANIES - KING SOOPERS #009	1001 S TAFT HILL RD FORT COLLINS CO 80521	SE	0.11 / 579.09	-1	54
5	LUST TRUST	King Soopers #609	1001 S Taft Hill Rd Fort Collins CO 80521 ***Facility ID | Event ID | Release Date:*** 6540 | 3987 | 7/10/1990	SE	0.11 / 579.09	-1	56
6	ASBESTOS	BLACK BEAR CONSTRUCTION SERVICES, INC.	2021 W. PLUM BLDG 1 FORT COLLINS CO	E	0.12 / 614.25	-10	57
7	ASBESTOS	BLACK BEAR CONSTRUCTION SERVICES, INC.	2017 W. PLUM BLDG 6 FORT COLLINS CO	E	0.12 / 654.62	-10	57
7	ASBESTOS	BLUSKY RESTORATION CONTRACTORS, LLC	2017 W. PLUM ST. FT. COLLINS CO	E	0.12 / 654.62	-10	57
7	ASBESTOS	BLUSKY RESTORATION CONTRACTORS, LLC	2017 W. PLUM ST. FT. COLLINS CO	E	0.12 / 654.62	-10	57
7	ASBESTOS	BLUSKY RESTORATION CONTRACTORS, LLC	2017 W. PLUM ST. FT. COLLINS CO	E	0.12 / 654.62	-10	57
8	RCRA NON GEN	CEDARWOOD CLEANERS	1015 S TAFT HILL RD #D FORT COLLINS CO 80521 ***EPA Handler ID:*** COD047870563	SSE	0.16 / 863.94	0	58
8	FED DRYCLEANERS	CEDARWOOD ENTERPRISES LLC	1015 SOUTH TAFT HILL ROAD FORT COLLINS CO 80521 ***FRS Facility ID:*** 110001395008	SSE	0.16 / 863.94	0	60
8	DRYCLEANERS	CEDARWOOD ENTERPRISES LLC	1015 S TAFT HILL RD STE D FORT COLLINS CO 80521-4240	SSE	0.16 / 863.94	0	60

Map Key	DB	Company/Site Name	Address	Direction	Distance (mi/ft)	Elev Diff (ft)	Page Number
8	RCRA VSQG	SALLY BEAUTY SUPPLY #3607	1015 S TAFT HILL RD FORT COLLINS CO 80521 ***EPA Handler ID:*** COR000252981	SSE	0.16 / 863.94	0	60
9	LST	Shamrock 643	525 S Taft Hill Rd Fort Collins 80521 CO ***Facility ID:*** 3079 ***Event ID | Status:*** 4471 | Closed	NNE	0.32 / 1,694.06	2	62
9	LUST TRUST	Shamrock 643	525 S Taft Hill Rd Fort Collins CO 80521 ***Facility ID | Event ID | Release Date:*** 3079 | 4471 | 11/27/1987	NNE	0.32 / 1,694.06	2	64
10	LST	DB Pumps	501 S Taft Hill Rd Fort Collins 80521 CO ***Facility ID:*** 11172 ***Event ID | Status:*** Closed, 7853 | Closed, 5607 | Closed, 13590 | Closed	N	0.37 / 1,969.33	-3	64
10	LUST TRUST	DB Pumps	501 S Taft Hill Rd Fort Collins CO 80521 ***Facility ID | Event ID | Release Date:*** 11172 | 13590 | 11/1/2019	N	0.37 / 1,969.33	-3	68
11	MRDS	UNKNOWN	LARIMER COUNTY FORT COLLINS CO 80526 ***Dep ID:*** 10016700	S	0.61 / 3,212.44	-8	68
12	RCRA CORRACTS	COLORADO STATE UNIVERSITY (DISPOSAL)	S OVERLAND TRL AT RAMPART RD FORT COLLINS CO 80521 ***EPA Handler ID:*** COT090011529	WNW	0.93 / 4,915.11	57	68
12	HAZ CORRACT	COLORADO STATE UNIVERSITY (DISPOSAL)	S OVERLAND TRAIL AT RAMPART RD FORT COLLINS CO 80521	WNW	0.93 / 4,915.11	57	165

Executive Summary: Summary by Data Source

Standard

Federal

RCRA CORRACTS - RCRA CORRACTS-Corrective Action

A search of the RCRA CORRACTS database, dated Sep 5, 2022 has found that there are 1 RCRA CORRACTS site(s) within approximately 1.00 miles of the project property.

Equal/Higher Elevation	Address	Direction	Distance (mi/ft)	Map Key
COLORADO STATE UNIVERSITY (DISPOSAL)	S OVERLAND TRL AT RAMPART RD FORT COLLINS CO 80521 ***EPA Handler ID**: COT090011529*	WNW	0.93 / 4,915.11	12

RCRA VSQG - RCRA Very Small Quantity Generators List

A search of the RCRA VSQG database, dated Sep 5, 2022 has found that there are 1 RCRA VSQG site(s) within approximately 0.25 miles of the project property.

Lower Elevation	Address	Direction	Distance (mi/ft)	Map Key
SALLY BEAUTY SUPPLY #3607	1015 S TAFT HILL RD FORT COLLINS CO 80521 ***EPA Handler ID**: COR000252981*	SSE	0.16 / 863.94	8

RCRA NON GEN - RCRA Non-Generators

A search of the RCRA NON GEN database, dated Sep 5, 2022 has found that there are 2 RCRA NON GEN site(s) within approximately 0.25 miles of the project property.

Lower Elevation	Address	Direction	Distance (mi/ft)	Map Key
BP FACILITY #23300	1001 S TAFT HILL RD FORT COLLINS CO 80521 ***EPA Handler ID**: COD983788407*	SE	0.11 / 579.09	5
CEDARWOOD CLEANERS	1015 S TAFT HILL RD #D FORT COLLINS CO 80521 ***EPA Handler ID**: COD047870563*	SSE	0.16 / 863.94	8

State

LST - Leaking Storage Tanks

A search of the LST database, dated Jul 19, 2022 has found that there are 5 LST site(s) within approximately 0.50 miles of the project property.

Equal/Higher Elevation	Address	Direction	Distance (mi/ft)	Map Key
Everyday Store #5015	949 S Taft Hill Rd Fort Collins 80521 CO	SE	0.07 / 370.61	2

Equal/Higher Elevation	Address	Direction	Distance (mi/ft)	Map Key
	Facility ID: *10481* ***Event ID | Status***: *Closed, Closed, 6981 | Closed, 12285 | Closed*			
Shamrock 643	525 S Taft Hill Rd Fort Collins 80521 CO	NNE	0.32 / 1,694.06	9
	Facility ID: *3079* ***Event ID | Status***: *4471 | Closed*			

Lower Elevation	Address	Direction	Distance (mi/ft)	Map Key
Chevron USA Inc #70570	950 S Taft Hill Rd Fort Collins 80521 CO	SE	0.10 / 547.74	4
	Facility ID: *12771* ***Event ID | Status***: *5371 | Closed*			
King Soopers #609	1001 S Taft Hill Rd Fort Collins 80521 CO	SE	0.11 / 579.09	5
	Facility ID: *6540* ***Event ID | Status***: *Closed, 3987 | Closed, 10874 | Closed*			
DB Pumps	501 S Taft Hill Rd Fort Collins 80521 CO	N	0.37 / 1,969.33	10
	Facility ID: *11172* ***Event ID | Status***: *Closed, 7853 | Closed, 5607 | Closed, 13590 | Closed*			

LUST TRUST - LUST Trust Sites

A search of the LUST TRUST database, dated Jul 19, 2022 has found that there are 6 LUST TRUST site(s) within approximately 0.50 miles of the project property.

Equal/Higher Elevation	Address	Direction	Distance (mi/ft)	Map Key
Everyday Store #5015	949 S Taft Hill Rd Fort Collins CO 80521	SE	0.07 / 370.61	2
	Facility ID | Event ID | Release Date: *10481 | 6981 | 11/3/1998*			
Everyday Store #5015	949 S Taft Hill Rd Fort Collins CO 80521	SE	0.07 / 370.61	2
	Facility ID | Event ID | Release Date: *10481 | 12285 | 6/30/2015*			
Shamrock 643	525 S Taft Hill Rd Fort Collins CO 80521	NNE	0.32 / 1,694.06	9
	Facility ID | Event ID | Release Date: *3079 | 4471 | 11/27/1987*			

Lower Elevation	Address	Direction	Distance (mi/ft)	Map Key
Chevron USA Inc #70570	950 S Taft Hill Rd Fort Collins CO 80521	SE	0.10 / 547.74	4
	Facility ID | Event ID | Release Date: *12771 | 5371 | 10/25/1988*			
King Soopers #609	1001 S Taft Hill Rd Fort Collins CO 80521	SE	0.11 / 579.09	5
	Facility ID | Event ID | Release Date: *6540 | 3987 | 7/10/1990*			

Lower Elevation	Address	Direction	Distance (mi/ft)	Map Key
DB Pumps	501 S Taft Hill Rd Fort Collins CO 80521	N	0.37 / 1,969.33	10

***Facility ID | Event ID | Release Date**: 11172 | 13590 | 11/1/2019*

UST - Underground Storage Tanks

A search of the UST database, dated Jul 19, 2022 has found that there are 2 UST site(s) within approximately 0.25 miles of the project property.

Equal/Higher Elevation	Address	Direction	Distance (mi/ft)	Map Key
Everyday Store #5015	949 S Taft Hill Rd Fort Collins 80521 CO	SE	0.07 / 370.61	2

***Facility ID**: 10481*
***Tank Tag | Tank Status**: 10481-1 | Currently In Use, 10481-3 | Currently In Use, 10481-2 | Currently In Use, 10481-2 | Currently In Use, 10481-4 | Permanently Closed*

Lower Elevation	Address	Direction	Distance (mi/ft)	Map Key
King Soopers #609	1001 S Taft Hill Rd Fort Collins 80521 CO	SE	0.11 / 579.09	5

***Facility ID**: 6540*
***Tank Tag | Tank Status**: 6540-8 | Permanently Closed, 6540-9 | Currently In Use, 6540-10 | Currently In Use, 6540-2 | Permanently Closed, 6540-1 | Permanently Closed, 6540-5 | Permanently Closed, 6540-7 | Permanently Closed, 6540-10 | Currently In Use, 6540-6 | Permanently Closed, 6540-3 | Permanently Closed, 6540-4 | Permanently Closed*

Non Standard

Federal

FED DRYCLEANERS - Drycleaner Facilities

A search of the FED DRYCLEANERS database, dated Jun 25, 2022 has found that there are 1 FED DRYCLEANERS site(s) within approximately 0.25 miles of the project property.

Lower Elevation	Address	Direction	Distance (mi/ft)	Map Key
CEDARWOOD ENTERPRISES LLC	1015 SOUTH TAFT HILL ROAD FORT COLLINS CO 80521	SSE	0.16 / 863.94	8

***FRS Facility ID**: 110001395008*

MRDS - Mineral Resource Data System

A search of the MRDS database, dated Mar 15, 2016 has found that there are 1 MRDS site(s) within approximately 1.00 miles of the project property.

Lower Elevation	Address	Direction	Distance (mi/ft)	Map Key
UNKNOWN	LARIMER COUNTY FORT COLLINS CO 80526	S	0.61 / 3,212.44	11

***Dep ID**: 10016700*

State

DRYCLEANERS - Dry Cleaning Facilities

A search of the DRYCLEANERS database, dated Sep 19, 2022 has found that there are 1 DRYCLEANERS site(s) within approximately 0.25 miles of the project property.

Lower Elevation	Address	Direction	Distance (mi/ft)	Map Key
CEDARWOOD ENTERPRISES LLC	1015 S TAFT HILL RD STE D FORT COLLINS CO 80521-4240	SSE	0.16 / 863.94	8

AIR PERMITS - Air Pollution Control Division Permitted Facilities

A search of the AIR PERMITS database, dated Jul 12, 2022 has found that there are 2 AIR PERMITS site(s) within approximately 0.12 miles of the project property.

Equal/Higher Elevation	Address	Direction	Distance (mi/ft)	Map Key
RECUPEROS, L.L.C.	949 S TAFT HILL RD FORT COLLINS CO 80521	SE	0.07 / 370.61	2

Lower Elevation	Address	Direction	Distance (mi/ft)	Map Key
DILLON COMPANIES - KING SOOPERS #009	1001 S TAFT HILL RD FORT COLLINS CO 80521	SE	0.11 / 579.09	5

ASBESTOS - Asbestos Abatement and Demolition Projects

A search of the ASBESTOS database, dated Dec 28, 2017 has found that there are 8 ASBESTOS site(s) within approximately 0.12 miles of the project property.

Lower Elevation	Address	Direction	Distance (mi/ft)	Map Key
BLUSKY RESTORATION CONTRACTORS, LLC	2115 W. PLUM ST. UNIT 14 FORT COLLINS CO	E	0.04 / 195.84	1
BLACK BEAR CONSTRUCTION SERVICES, INC.	2029 W. PLUM BLDG 5 FORT COLLINS CO	E	0.10 / 514.59	3
BLACK BEAR CONSTRUCTION SERVICES, INC.	2025 W. PLUM BLDG 2 FORT COLLINS CO	E	0.10 / 514.59	3
BLACK BEAR CONSTRUCTION SERVICES, INC.	2021 W. PLUM BLDG 1 FORT COLLINS CO	E	0.12 / 614.25	6
BLUSKY RESTORATION CONTRACTORS, LLC	2017 W. PLUM ST. FT. COLLINS CO	E	0.12 / 654.62	7
BLUSKY RESTORATION CONTRACTORS, LLC	2017 W. PLUM ST. FT. COLLINS CO	E	0.12 / 654.62	7

Lower Elevation	Address	Direction	Distance (mi/ft)	Map Key
BLACK BEAR CONSTRUCTION SERVICES, INC.	2017 W. PLUM BLDG 6 FORT COLLINS CO	E	0.12 / 654.62	7
BLUSKY RESTORATION CONTRACTORS, LLC	2017 W. PLUM ST. FT. COLLINS CO	E	0.12 / 654.62	7

HAZ GEN - Hazardous Waste Sites- Generator

A search of the HAZ GEN database, dated Jun 30, 2003 has found that there are 1 HAZ GEN site(s) within approximately 0.12 miles of the project property.

Lower Elevation	Address	Direction	Distance (mi/ft)	Map Key
BP AMOCO OIL	1001 S TAFT HILL RD FORT COLLINS CO 805214222	SE	0.11 / 579.09	5

HAZ CORRACT - Hazardous Waste Sites- Corrective Action

A search of the HAZ CORRACT database, dated Jun 30, 2003 has found that there are 1 HAZ CORRACT site(s) within approximately 1.00 miles of the project property.

Equal/Higher Elevation	Address	Direction	Distance (mi/ft)	Map Key
COLORADO STATE UNIVERSITY (DISPOSAL)	S OVERLAND TRAIL AT RAMPART RD FORT COLLINS CO 80521	WNW	0.93 / 4,915.11	12

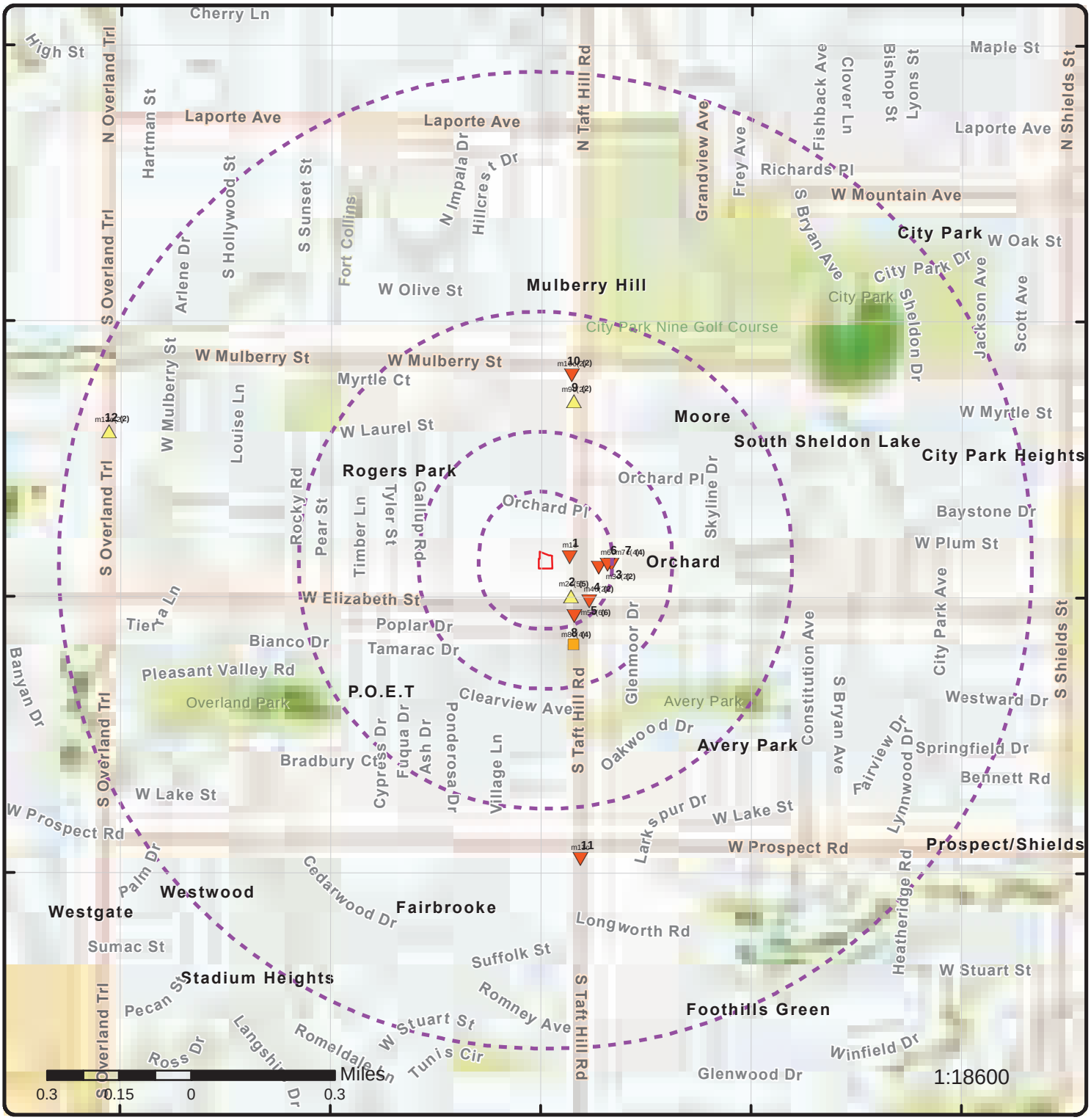

Map: 1.0 Mile Radius

Order Number: 22102100359

Address: 2155 W Plum St, Fort Collins, CO

- Project Property
- Buffer Outline
- Sites with Higher Elevation
- Sites with Same Elevation
- Sites with Lower Elevation
- Sites with Unknown Elevation
- Areas with Higher Elevation
- Areas with Same Elevation
- Areas with Lower Elevation
- Areas with Unknown Elevation
- Freeways; Highways
- Traffic Circle; Ramp
- Major & Minor Arterial
- Traffic Circle; Ramp
- Local Road
- Rail
- State
- Country
- National Wetland
- Indian Reserve Land
- Plume
- 100 Year Flood Zone
- 500 Year Flood Zone
- FWS Special Designation Areas
- National Priorities List (Active, Delisted, Proposed, Institutional Control)

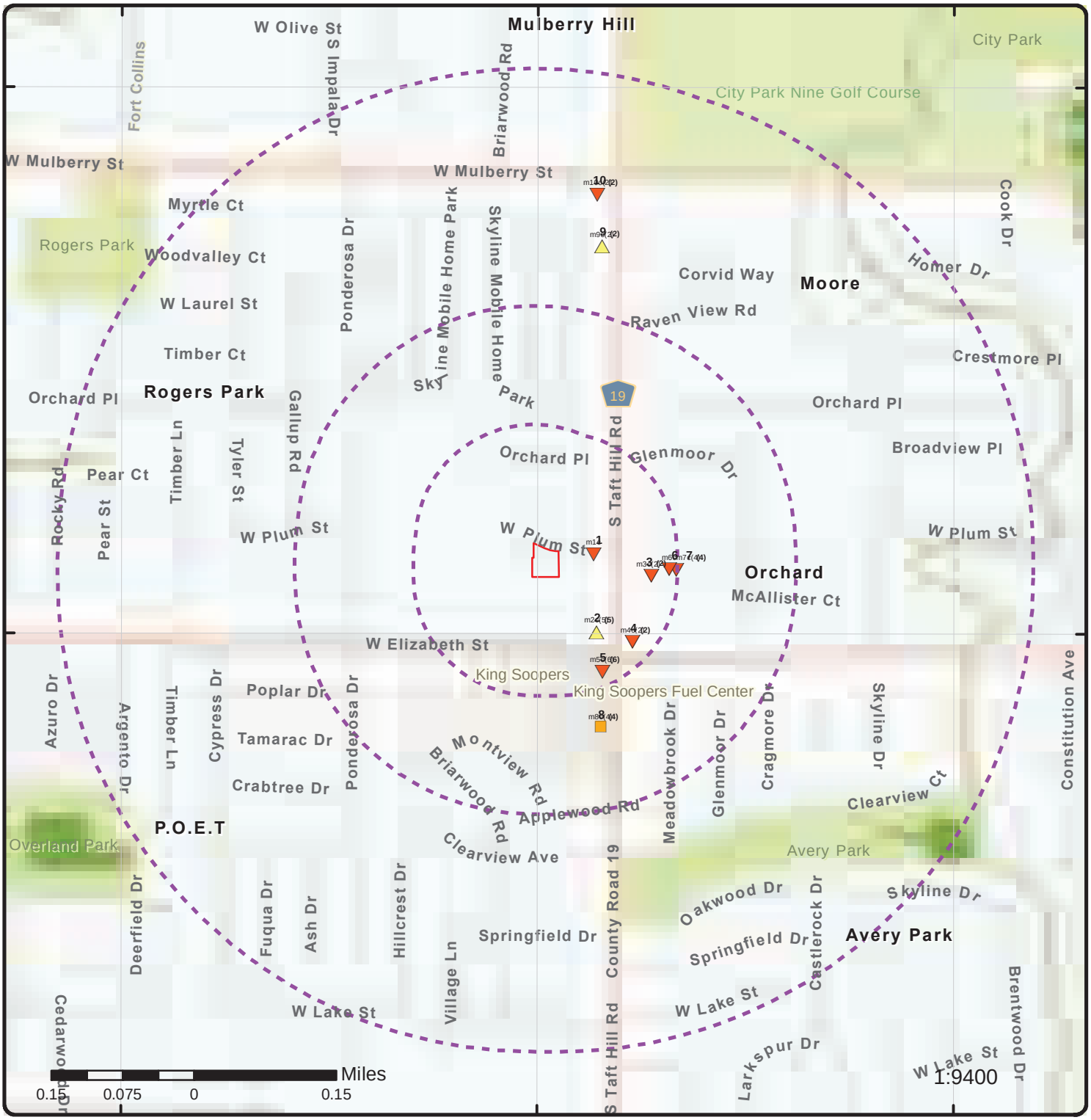

Map: 0.5 Mile Radius

Order Number: 22102100359

Address: 2155 W Plum St, Fort Collins, CO

- Project Property
- Buffer Outline
- Sites with Higher Elevation
- Sites with Same Elevation
- Sites with Lower Elevation
- Sites with Unknown Elevation
- Areas with Higher Elevation
- Areas with Same Elevation
- Areas with Lower Elevation
- Areas with Unknown Elevation
- Freeways; Highways
- Traffic Circle; Ramp
- Major & Minor Arterial
- Traffic Circle; Ramp
- Local Road
- Rail
- State
- Country
- National Wetland
- Indian Reserve Land
- Plume
- 100 Year Flood Zone
- 500 Year Flood Zone
- FWS Special Designation Areas
- National Priorities List (Active, Delisted, Proposed, Institutional Control)

105°7'W

Map: 0.25 Mile Radius

Order Number: 22102100359

Address: 2155 W Plum St, Fort Collins, CO

Project Property
Buffer Outline
Sites with Higher Elevation
Sites with Same Elevation
Sites with Lower Elevation
Sites with Unknown Elevation
Areas with Higher Elevation
Areas with Same Elevation
Areas with Lower Elevation
Areas with Unknown Elevation
Freeways; Highways
Traffic Circle; Ramp
Major & Minor Arterial
Traffic Circle; Ramp
Local Road
Rail
State
Country
National Wetland
Indian Reserve Land
Plume
100 Year Flood Zone
500 Year Flood Zone
FWS Special Designation Areas
National Priorities List (Active, Delisted, Proposed, Institutional Control)

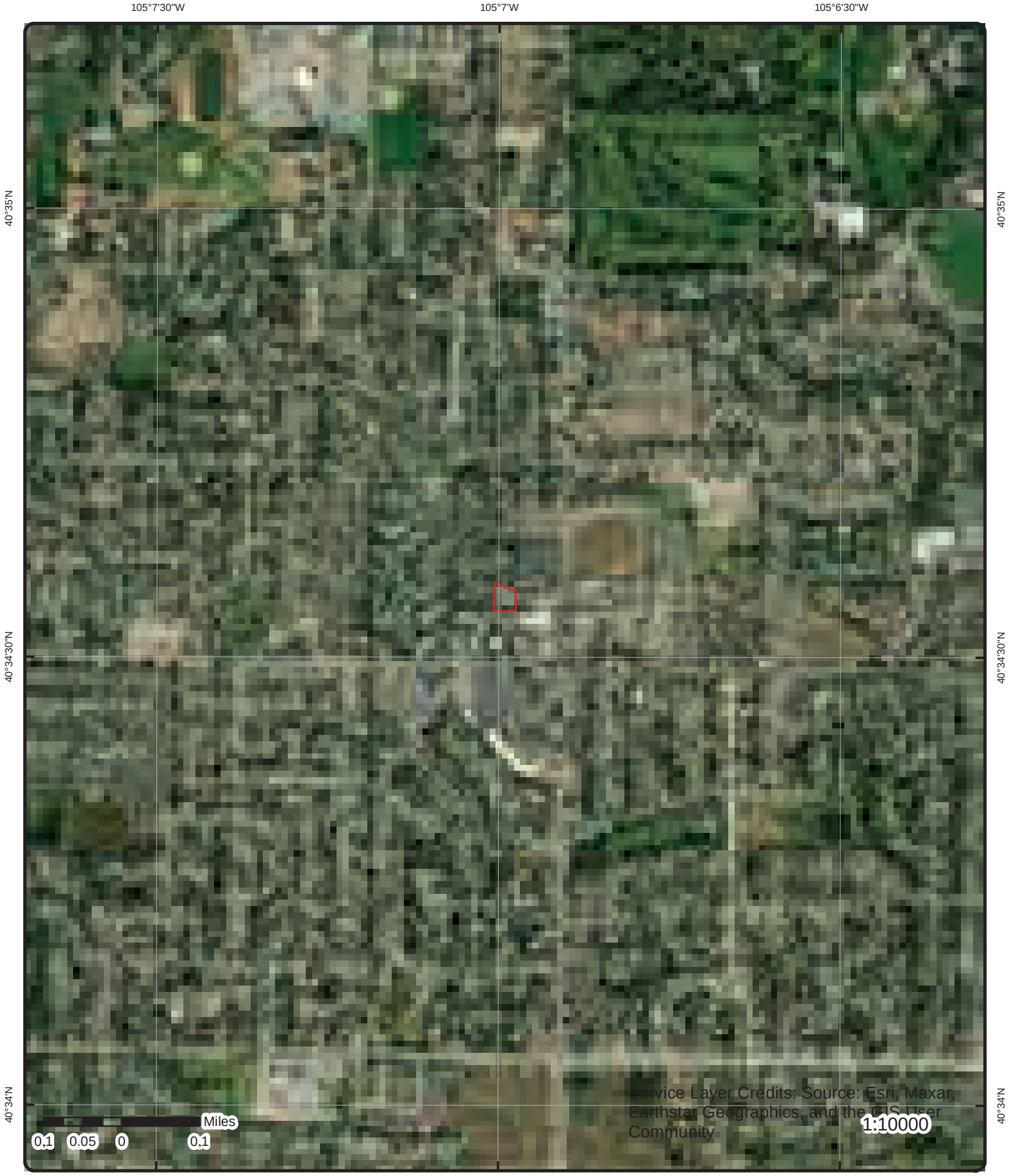

Aerial **Year: 2021**

Order Number: 22102100359

Address: 2155 W Plum St, Fort Collins, CO

Source: ESRI World Imagery

Topographic Map

Year: 2016

Order Number: 22102100359

Address: 2155 W Plum St, CO

Quadrangle(s): Horsetooth Reservoir, CO; Fort Collins, CO

Source: USGS Topographic Map

Detail Report

Map Key	Number of Records	Direction	Distance (mi/ft)	Elev/Diff (ft)	Site	DB
1	1 of 1	E	0.04 / 195.84	5,073.57 / -3	BLUSKY RESTORATION CONTRACTORS, LLC 2115 W. PLUM ST. UNIT 14 FORT COLLINS CO	ASBESTOS

Permit: 17LR7117A
Permit Beg: 11/27/2017
Begin Date:
End Date:
Project: ASBESTOS ABATEMENT PROJECT
Projec Len: 30
Owner Name:
Location: 2115 W. PLUM ST. UNIT 14, FORT COLLINS
Source Lat:
Source Lon:
Source County:
Elevation:
Linear Feet:
Sq Feet: 1031
Drums:

Map Key	Number of Records	Direction	Distance (mi/ft)	Elev/Diff (ft)	Site	DB
2	1 of 5	SE	0.07 / 370.61	5,078.33 / 2	Everyday Store #5015 949 S Taft Hill Rd Fort Collins 80521 CO	UST

Facility ID: 10481
FacilityName(OPS): Everyday Store #5015
FacilityType(OPS): Retail
Fac Category (OPS): Retail Gas Station
Address (OPS): 949 S Taft Hill Rd
City (OPS): Fort Collins
Zip Code (OPS): 80521
County (OPS): Larimer
LatLong (OPS): 40.575136, -105.115598
FacName (CDLE): Everyday Store #5015
Address (CDLE): 949 S Taft Hill Rd
State (CDLE): CO
Data Source(s): Colorado Storage Tank Information System (COSTIS); Colorado Department of Labor and Employment (CDLE); Oil & Public Safety(OPS) Regulated Storage Tanks
Fac Name (COSTIS): Everyday Store #5015
Address (COSTIS): 949 S Taft Hill Rd
Fort Collins 80521
County (COSTIS): Larimer
Latitude (CDLE): 40.575136
Longitude (CDLE): -105.115598
Fac Type (CDLE): Retail
FacCategry(CDLE): Retail Gas Station
State (OPS): CO
City (CDLE): Fort Collins
Zip (CDLE): 80521
County (CDLE): Larimer

Facility Information (CDLE)

Count of Tank Tag: 3
No. Dispensers: 24
Owner ID: OWNR-19982
Accnt Holdr Name: Super America LLC DBA Everyday Stores
Type: Retail

Owner Information (CDLE)

Contact Name: Super America LLC DBA Everyday Stores
Middle Init:
First Name:
Company Name: Super America LLC DBA Everyday Stores
Last Name: Super America LLC DBA Everyday Stores
Address: 7990 N Federal Blvd, Westminster, CO 80030
Comment: HARBANS LALI - OWNER: MR. GURVINDER SINGH RELEASE DETECTION RECORDS ACCORDING TO USPS NO NORTH OR "N" IN THE STREET ADDRESS.

UST Tanks (COSTIS) (Current as of 18 October, 2021)

Tank ID: 28431
Tank Tag: '10481-1
Tank Type Desc: UST
Owner ID: 19982
Tank Owner:
County: Larimer

Tank Count:	46668	***Product Name:***	Unleaded Regular (RUL)
Capacity:	10000		
Facility Owner:	Super America LLC DBA Everyday Stores		
Facility Name Address:	Everyday Store #5015 949 S Taft Hill Rd Fort Collins 80521		

Tank ID:	28433	***Owner ID:***	19982
Tank Tag:	'10481-3	***Tank Owner:***	
Tank Type Desc:	UST	***County:***	Larimer
Tank Count:	46668	***Product Name:***	Unleaded Premium (PUL)
Capacity:	10000		
Facility Owner:	Super America LLC DBA Everyday Stores		
Facility Name Address:	Everyday Store #5015 949 S Taft Hill Rd Fort Collins 80521		

Tank ID:	28434	***Owner ID:***	19982
Tank Tag:	'10481-4	***Tank Owner:***	
Tank Type Desc:	UST	***County:***	Larimer
Tank Count:	46668	***Product Name:***	Gasoline
Capacity:	12000		
Facility Owner:	Super America LLC DBA Everyday Stores		
Facility Name Address:	Everyday Store #5015 949 S Taft Hill Rd Fort Collins 80521		

Tank ID:	28432	***Owner ID:***	19982
Tank Tag:	'10481-2	***Tank Owner:***	
Tank Type Desc:	UST	***County:***	Larimer
Tank Count:	46668	***Product Name:***	Unleaded Regular (RUL)
Capacity:	10000		
Facility Owner:	Super America LLC DBA Everyday Stores		
Facility Name Address:	Everyday Store #5015 949 S Taft Hill Rd Fort Collins 80521		

UST Tanks 1 (CDLE)

Tank Tag:	10481-1	***Overfill Preven:***	FV: Fill Tube Valve
Tank Type:	UST	***Product Type/Name:***	Unleaded Regular (RUL)
Tank Status:	Currently In Use	***Piping Wall Type:***	None
Capacity:	10000	***Tank Wall Type:***	
Install Date:	4/1/1987	***Piping System:***	
Date Closed:		***Piping Type:***	UG: Underground
Tank Material:	FRP: Fiberglass Reinforced Plastic		
Piping Material:	FRP: Fiberglass Reinforced Plastic		

UST Tanks 2 (CDLE)

Closure Meth ID:		***No Fee:***	0
Unregulated:	FALSE	***Anch Method Desc:***	
Last Used Date:		***Pipe Reld Meth1 ID:***	L5: Annual Tightness Testing
Del Prohib Date:		***Pipe Reldet Date:***	
Spill Protected:		***Backfill Mat Desc:***	
Spl Container Size:	5	***Bfill DrtCvr Amt:***	0
Spl Protection Dt:		***Manifold:***	No
Spl Container Mfg:	Emco Wheaton	***Registration Date:***	4/18/2022
Spl Container Mdel:	A 1004	***Compartment:***	FALSE
Tank Reld Meth1 ID:		***Cpmet:***	Yes
Tank Lining Date:		***Invault:***	FALSE
CP Test Date:			

UST Tanks 1 (CDLE)

Tank Tag:	10481-3	***Overfill Preven:***	FV: Fill Tube Valve
Tank Type:	UST	***Product Type/Name:***	Unleaded Premium (PUL)
Tank Status:	Currently In Use	***Piping Wall Type:***	None
Capacity:	10000	***Tank Wall Type:***	
Install Date:	4/1/1987	***Piping System:***	
Date Closed:		***Piping Type:***	UG: Underground
Tank Material:	FRP: Fiberglass Reinforced Plastic		
Piping Material:	FRP: Fiberglass Reinforced Plastic		

UST Tanks 2 (CDLE)

Closure Meth ID:		***No Fee:***	0
Unregulated:	FALSE	***Anch Method Desc:***	
Last Used Date:		***Pipe Reld Meth1 ID:***	L5: Annual Tightness Testing
Del Prohib Date:		***Pipe Reldet Date:***	
Spill Protected:		***Backfill Mat Desc:***	
Spl Container Size:	5	***Bfill DrtCvr Amt:***	0
Spl Protection Dt:		***Manifold:***	No
Spl Container Mfg:	Emco Wheaton	***Registration Date:***	4/18/2022
Spl Container Mdel:	A 1004	***Compartment:***	FALSE
Tank Reld Meth1 ID:		***Cpmet:***	Yes
Tank Lining Date:		***Invault:***	FALSE
CP Test Date:			

UST Tanks 1 (CDLE)

Tank Tag:	10481-2	***Overfill Preven:***	FV: Fill Tube Valve
Tank Type:	UST	***Product Type/Name:***	Unleaded Regular (RUL)
Tank Status:	Currently In Use	***Piping Wall Type:***	None
Capacity:	10000	***Tank Wall Type:***	
Install Date:	4/1/1987	***Piping System:***	
Date Closed:		***Piping Type:***	UG: Underground
Tank Material:	FRP: Fiberglass Reinforced Plastic		
Piping Material:	FRP: Fiberglass Reinforced Plastic		

UST Tanks 2 (CDLE)

Closure Meth ID:		***No Fee:***	0
Unregulated:	FALSE	***Anch Method Desc:***	
Last Used Date:		***Pipe Reld Meth1 ID:***	L5: Annual Tightness Testing
Del Prohib Date:		***Pipe Reldet Date:***	
Spill Protected:		***Backfill Mat Desc:***	
Spl Container Size:	5	***Bfill DrtCvr Amt:***	0
Spl Protection Dt:		***Manifold:***	No
Spl Container Mfg:	Emco Wheaton	***Registration Date:***	4/18/2022
Spl Container Mdel:	A 1004	***Compartment:***	FALSE
Tank Reld Meth1 ID:		***Cpmet:***	Yes
Tank Lining Date:		***Invault:***	FALSE
CP Test Date:			

UST Tanks 1 (CDLE)

Tank Tag:	10481-2	***Overfill Preven:***	FV: Fill Tube Valve
Tank Type:	UST	***Product Type/Name:***	Unleaded Mid-Grade (MUL)
Tank Status:	Currently In Use	***Piping Wall Type:***	None
Capacity:	10000	***Tank Wall Type:***	
Install Date:	4/1/1987	***Piping System:***	
Date Closed:		***Piping Type:***	UG: Underground
Tank Material:	FRP: Fiberglass Reinforced Plastic		
Piping Material:	FRP: Fiberglass Reinforced Plastic		

UST Tanks 2 (CDLE)

Closure Meth ID:		***No Fee:***	0
Unregulated:	FALSE	***Anch Method Desc:***	
Last Used Date:		***Pipe Reld Meth1 ID:***	L5: Annual Tightness Testing
Del Prohib Date:		***Pipe Reldet Date:***	
Spill Protected:		***Backfill Mat Desc:***	
Spl Container Size:	5	***Bfill DrtCvr Amt:***	0
Spl Protection Dt:		***Manifold:***	No
Spl Container Mfg:	Emco Wheaton	***Registration Date:***	4/18/2022

Spl Container Mdel:	A 1004	***Compartment:***	FALSE
Tank Reld Meth1 ID:		***Cpmet:***	Yes
Tank Lining Date:		***Invault:***	FALSE
CP Test Date:			

UST Tanks 1 (CDLE)

Tank Tag:	10481-4	***Overfill Preven:***	FV: Fill Tube Valve
Tank Type:	UST	***Product Type/Name:***	Gasoline
Tank Status:	Permanently Closed	***Piping Wall Type:***	None
Capacity:	12000	***Tank Wall Type:***	
Install Date:	5/5/1978	***Piping System:***	
Date Closed:		***Piping Type:***	Other
Tank Material:	ST: Cathodically Protected Steel		
Piping Material:	Galvanized Steel		

UST Tanks 2 (CDLE)

Closure Meth ID:		***No Fee:***	1
Unregulated:	FALSE	***Anch Method Desc:***	
Last Used Date:		***Pipe Reld Meth1 ID:***	T13/L13: Not Listed
Del Prohib Date:		***Pipe Reldet Date:***	
Spill Protected:		***Backfill Mat Desc:***	
Spl Container Size:	0	***Bfill DrtCvr Amt:***	0
Spl Protection Dt:		***Manifold:***	No
Spl Container Mfg:		***Registration Date:***	
Spl Container Mdel:		***Compartment:***	FALSE
Tank Reld Meth1 ID:		***Cpmet:***	Yes
Tank Lining Date:		***Invault:***	FALSE
CP Test Date:			

Operator Information (CDLE)

First Name:		***Costis ID:***	CABOP-1994
Last Name:	Jay Roberts	***Accnt Holdr Name:***	Qwest Safety & Environment
Certification Name:	CABOP-1994-DK83iGeJhN	***Contact ID:***	0033h00000lL0ep
Certification Type:	A/B Operator	***Title:***	
First Name:		***Costis ID:***	CABOP-6239
Last Name:	Timothy Chavez	***Accnt Holdr Name:***	Colorado Springs Utilities - Environmental Services Division
Certification Name:	CABOP-6239-	***Contact ID:***	0033h00000mtZXU
Certification Type:	A/B Operator	***Title:***	
First Name:		***Costis ID:***	CABOP-7596
Last Name:	Gurbinder Virk	***Accnt Holdr Name:***	Super America LLC dba Everyday
Certification Name:	CABOP-7596-	***Contact ID:***	0033h00000lL0Ep
Certification Type:	A/B Operator	***Title:***	

Oil & Public Safety Regulated Storage Tanks (COSTIS)

Tank Tag:	10481-1	***Piping Type:***	UG: Underground
Tank Status:	Currently In Use	***Piping System:***	
Tank Type:	UST	***Tank Name:***	TNK-036769
Facility Type:	Retail	***Piping Wall Type:***	None
Installation Date:	4/1/1987	***City:***	Fort Collins
Closure Date:		***County:***	Larimer
Capacity Gallons :	10000	***ZIP Code:***	80521
Product:	Unleaded Regular (RUL)	***Facility Name:***	Everyday Store #5015
Overfill Preven:	FV: Fill Tube Valve	***Address:***	949 S Taft Hill Rd
Tank Wall Type:		***Facility Category:***	Retail Gas Station
Tank Material:	FRP: Fiberglass Reinforced Plastic		
Piping Material:	FRP: Fiberglass Reinforced Plastic		

Tank Tag:	10481-2	**Piping Type:**	UG: Underground
Tank Status:	Currently In Use	**Piping System:**	
Tank Type:	UST	**Tank Name:**	TNK-036770
Facility Type:	Retail	**Piping Wall Type:**	None
Installation Date:	4/1/1987	**City:**	Fort Collins
Closure Date:		**County:**	Larimer
Capacity Gallons :	10000	**ZIP Code:**	80521
Product:	Unleaded Mid-Grade (MUL)	**Facility Name:**	Everyday Store #5015
Overfill Preven:	FV: Fill Tube Valve	**Address:**	949 S Taft Hill Rd
Tank Wall Type:		**Facility Category:**	Retail Gas Station
Tank Material:	FRP: Fiberglass Reinforced Plastic		
Piping Material:	FRP: Fiberglass Reinforced Plastic		

Tank Tag:	10481-4	**Piping Type:**	Other
Tank Status:	Permanently Closed	**Piping System:**	
Tank Type:	UST	**Tank Name:**	TNK-036772
Facility Type:	Retail	**Piping Wall Type:**	None
Installation Date:	5/5/1978	**City:**	Fort Collins
Closure Date:		**County:**	Larimer
Capacity Gallons :	12000	**ZIP Code:**	80521
Product:	Gasoline	**Facility Name:**	Everyday Store #5015
Overfill Preven:	FV: Fill Tube Valve	**Address:**	949 S Taft Hill Rd
Tank Wall Type:		**Facility Category:**	Retail Gas Station
Tank Material:	ST: Cathodically Protected Steel		
Piping Material:	Galvanized Steel		

Tank Tag:	10481-2	**Piping Type:**	UG: Underground
Tank Status:	Currently In Use	**Piping System:**	
Tank Type:	UST	**Tank Name:**	TNK-036770
Facility Type:	Retail	**Piping Wall Type:**	None
Installation Date:	4/1/1987	**City:**	Fort Collins
Closure Date:		**County:**	Larimer
Capacity Gallons :	10000	**ZIP Code:**	80521
Product:	Unleaded Regular (RUL)	**Facility Name:**	Everyday Store #5015
Overfill Preven:	FV: Fill Tube Valve	**Address:**	949 S Taft Hill Rd
Tank Wall Type:		**Facility Category:**	Retail Gas Station
Tank Material:	FRP: Fiberglass Reinforced Plastic		
Piping Material:	FRP: Fiberglass Reinforced Plastic		

Tank Tag:	10481-3	**Piping Type:**	UG: Underground
Tank Status:	Currently In Use	**Piping System:**	
Tank Type:	UST	**Tank Name:**	TNK-036771
Facility Type:	Retail	**Piping Wall Type:**	None
Installation Date:	4/1/1987	**City:**	Fort Collins
Closure Date:		**County:**	Larimer
Capacity Gallons :	10000	**ZIP Code:**	80521
Product:	Unleaded Premium (PUL)	**Facility Name:**	Everyday Store #5015
Overfill Preven:	FV: Fill Tube Valve	**Address:**	949 S Taft Hill Rd
Tank Wall Type:		**Facility Category:**	Retail Gas Station
Tank Material:	FRP: Fiberglass Reinforced Plastic		
Piping Material:	FRP: Fiberglass Reinforced Plastic		

UST Owner (COSTIS) (Current as of 18 October, 2021)

Owner ID:	19982	**Address1:**	7990 N Federal Blvd
First Name:		**City:**	Westminster
Middle Init:		**State:**	CO
Last Name:	Super America LLC DBA Everyday Stores	**County:**	Adams
Full Name:		**Zip Code:**	80030

Oil & Public Safety Regulated Storage Tank Details

No of Tanks: 3

2	2 of 5	SE	0.07 / 370.61	5,078.33 / 2	Everyday Store #5015 949 S Taft Hill Rd Fort Collins	LST

80521
CO

Facility ID:	10481	**Facility Name(OPS):**	Everyday Store #5015
Faclty Name(COSTIS):	Everyday Store #5015	**Address(OPS):**	949 S Taft Hill Rd
Address (COSTIS):	949 S Taft Hill Rd Fort Collins 80521	**City(OPS):**	Fort Collins
County (COSTIS):	Larimer	**Zip Code(OPS):**	80521
Facility Type(CDLE):	Retail	**County(OPS):**	Larimer
Faclty Catgry(CDLE):	Retail Gas Station	**State(OPS):**	CO
Facility Type(OPS):	Retail	**Lat Long(OPS):**	40.575136, -105.115598
Faclty Catgry(OPS):	Retail Gas Station		

Original Source: Colorado Storage Tank Information System (COSTIS); Colorado Department of Labor and Employment (CDLE); Oil & Public Safety(OPS) Regulated Storage Tanks; OPS Petroleum Release Events in Colorado - Petroleum Release Events

Owner ID: 19982
Owner Name:

Tank Co Foia Facility

# of Metred Prodct:	24	**Facility Owner:**	Super America LLC DBA Everyday Stores
No of Active Tanks:	3	**Type :**	Retail
Owner Costis ID:	OWNR-19982		

Tank Co Gov Tnk Fac

No of Tanks: 3

Events (CDLE)

Event ID:		**Proj. Closure Date:**	
Alt Event ID:		**Category:**	
Status:	Closed	**Sardonyx ID:**	
UST Tank Count:	4	**MTBE Classifica:**	
AST Tank Count:		**Sum of Reimbur Amt:**	
Source of Release:	Tank	**Reviewer Full Name:**	
Cause of Release:		**Logged On:**	6/15/2015
Confirm Rel Dt:	6/12/2015	**Logged By:**	
Site Name:	Everyday Store #5015		
Loc Addr:			
Loc Addr2:			
Loc Addr3:			
Aka Name:			
Aka Loc Addr:			

Events (CDLE)

Event ID:		**Proj. Closure Date:**	
Alt Event ID:		**Category:**	
Status:	Closed	**Sardonyx ID:**	
UST Tank Count:	4	**MTBE Classifica:**	
AST Tank Count:		**Sum of Reimbur Amt:**	
Source of Release:		**Reviewer Full Name:**	
Cause of Release:		**Logged On:**	8/23/2001
Confirm Rel Dt:		**Logged By:**	
Site Name:	Everyday Store #5015		
Loc Addr:			
Loc Addr2:			
Loc Addr3:			
Aka Name:			
Aka Loc Addr:			

Events (CDLE)

Event ID:	6981	**Proj. Closure Date:**	
Alt Event ID:		**Category:**	
Status:	Closed	**Sardonyx ID:**	
UST Tank Count:	4	**MTBE Classifica:**	
AST Tank Count:		**Sum of Reimbur Amt:**	-10100
Source of Release:	Overfill	**Reviewer Full Name:**	Winifred Bromley
Cause of Release:		**Logged On:**	11/4/1998
Confirm Rel Dt:	11/3/1998	**Logged By:**	
Site Name:	Everyday Store #5015		
Loc Addr:			
Loc Addr2:			
Loc Addr3:			
Aka Name:			
Aka Loc Addr:			

Reimbursement Application (CDLE)

Rap ID:	RAP-5004	**Eligibil Type Desc:**	Tank Owner/Operator
Protest ID:		**Rap Payee Type ID:**	
Rap Status:	Paid	**Reimbursement Req:**	58097.56
RAP Status:	Paid	**Total Reimburse:**	57255.25
Rap Type Desc:	Original	**Max Amt Reduction:**	
User Group Name:		**PSTC Date:**	1/18/2002
FPR Date:	1/18/2002		
Protest Amount:			
Payee:	Circle K Stores Inc		
Cap Status:	Approved		
Spec Cond:			
Note:	Colorado Department of Labor and Employment (CDLE)		

Rap ID:	RAP-6763	**Eligibil Type Desc:**	Tank Owner/Operator
Protest ID:		**Rap Payee Type ID:**	
Rap Status:	Paid	**Reimbursement Req:**	8999.78
RAP Status:	Paid	**Total Reimburse:**	8999.78
Rap Type Desc:	Supplemental	**Max Amt Reduction:**	
User Group Name:		**PSTC Date:**	
FPR Date:	2/5/2003		
Protest Amount:			
Payee:	Circle K Stores Inc		
Cap Status:	Approved		
Spec Cond:			
Note:	Colorado Department of Labor and Employment (CDLE)		

Rap ID:	RAP-9185	**Eligibil Type Desc:**	Tank Owner/Operator
Protest ID:		**Rap Payee Type ID:**	Corporation
Rap Status:	Paid	**Reimbursement Req:**	3666.59
RAP Status:	Paid	**Total Reimburse:**	3666.59
Rap Type Desc:	Supplemental	**Max Amt Reduction:**	
User Group Name:		**PSTC Date:**	
FPR Date:	7/20/2004		
Protest Amount:			
Payee:	ConocoPhillips Company		
Cap Status:	Approved		
Spec Cond:			
Note:	Colorado Department of Labor and Employment (CDLE)		

Rap ID:	RAP-8579	**Eligibil Type Desc:**	Tank Owner/Operator
Protest ID:		**Rap Payee Type ID:**	Corporation
Rap Status:	Paid	**Reimbursement Req:**	2932.5
RAP Status:	Paid	**Total Reimburse:**	2932.5
Rap Type Desc:	Supplemental	**Max Amt Reduction:**	
User Group Name:		**PSTC Date:**	
FPR Date:	1/30/2004		
Protest Amount:			
Payee:	ConocoPhillips Company		
Cap Status:	Approved		
Spec Cond:			

Note: Colorado Department of Labor and Employment (CDLE)

Rap ID: RAP-10056
Protest ID:
Rap Status: Paid
RAP Status: Paid
Rap Type Desc: Supplemental
User Group Name:
FPR Date: 12/30/2004
Protest Amount:
Payee: ConocoPhillips Company
Cap Status: Approved
Spec Cond:
Note: Colorado Department of Labor and Employment (CDLE)

Eligibil Type Desc: Tank Owner/Operator
Rap Payee Type ID: Corporation
Reimbursement Req: 5069.85
Total Reimburse: 5069.85
Max Amt Reduction:
PSTC Date:

Rap ID: RAP-11055
Protest ID:
Rap Status: Paid
RAP Status: Paid
Rap Type Desc: Supplemental
User Group Name:
FPR Date: 7/6/2005
Protest Amount:
Payee: ConocoPhillips Company
Cap Status: Approved
Spec Cond: Recd 147C dated 3/21/14 and W-9 dated 3/17/14 for Phillips 66 Company on 3/27/14 - CAHII 4/2/14 **Note: Many records provided by the department have a truncated [Spec Cond] field.
Note: Colorado Department of Labor and Employment (CDLE)

Eligibil Type Desc: Tank Owner/Operator
Rap Payee Type ID: Corporation
Reimbursement Req: 1793.02
Total Reimburse: 1793.02
Max Amt Reduction: 1700000
PSTC Date:

Rap ID: RAP-6308
Protest ID:
Rap Status: Paid
RAP Status: Paid
Rap Type Desc: Supplemental
User Group Name:
FPR Date: 9/30/2002
Protest Amount:
Payee: Circle K Stores Inc
Cap Status: Approved
Spec Cond:
Note: Colorado Department of Labor and Employment (CDLE)

Eligibil Type Desc: Tank Owner/Operator
Rap Payee Type ID:
Reimbursement Req: 9255.78
Total Reimburse: 8834.28
Max Amt Reduction:
PSTC Date:

Rap ID: RAP-10986
Protest ID:
Rap Status: Paid
RAP Status: Paid
Rap Type Desc: Supplemental
User Group Name:
FPR Date: 7/6/2005
Protest Amount:
Payee: ConocoPhillips Company
Cap Status: Approved
Spec Cond:
Note: Colorado Department of Labor and Employment (CDLE)

Eligibil Type Desc: Tank Owner/Operator
Rap Payee Type ID: Corporation
Reimbursement Req: 3761.95
Total Reimburse: 3761.95
Max Amt Reduction:
PSTC Date:

Rap ID: RAP-6764
Protest ID:
Rap Status: Paid
RAP Status: Paid
Rap Type Desc: Supplemental
User Group Name:
FPR Date: 5/21/2003
Protest Amount:
Payee: Circle K Stores Inc
Cap Status: Approved
Spec Cond:
Note: Colorado Department of Labor and Employment (CDLE)

Eligibil Type Desc: Tank Owner/Operator
Rap Payee Type ID:
Reimbursement Req: 11297.32
Total Reimburse: 11297.32
Max Amt Reduction:
PSTC Date:

Rap ID: RAP-6765
Eligibil Type Desc: Tank Owner/Operator

Protest ID:
Rap Status: Paid
RAP Status: Paid
Rap Type Desc: Supplemental
User Group Name:
FPR Date: 2/5/2003
Protest Amount:
Payee: Circle K Stores Inc
Cap Status: Approved
Spec Cond:
Note: Colorado Department of Labor and Employment (CDLE)
Rap Payee Type ID:
Reimbursement Req: 14220.96
Total Reimburse: 14220.96
Max Amt Reduction:
PSTC Date:

Rap ID: RAP-8019
Protest ID:
Rap Status: Paid
RAP Status: Paid
Rap Type Desc: Supplemental
User Group Name:
FPR Date: 10/7/2003
Protest Amount:
Payee: Circle K Stores Inc
Cap Status: Approved
Spec Cond:
Note: Colorado Department of Labor and Employment (CDLE)
Eligibil Type Desc: Tank Owner/Operator
Rap Payee Type ID: Corporation
Reimbursement Req: 3850.8
Total Reimburse: 3850.8
Max Amt Reduction:
PSTC Date:

Rap ID: RAP-9250
Protest ID:
Rap Status: Paid
RAP Status: Paid
Rap Type Desc: Supplemental
User Group Name:
FPR Date: 7/26/2004
Protest Amount:
Payee: ConocoPhillips Company
Cap Status: Approved
Spec Cond:
Note: Colorado Department of Labor and Employment (CDLE)
Eligibil Type Desc: Tank Owner/Operator
Rap Payee Type ID: Corporation
Reimbursement Req: 3962.29
Total Reimburse: 3962.29
Max Amt Reduction:
PSTC Date:

Rap ID: RAP-9500
Protest ID:
Rap Status: Paid
RAP Status: Paid
Rap Type Desc: Supplemental
User Group Name:
FPR Date: 1/11/2005
Protest Amount:
Payee: ConocoPhillips Company
Cap Status: Approved
Spec Cond:
Note: Colorado Department of Labor and Employment (CDLE)
Eligibil Type Desc: Tank Owner/Operator
Rap Payee Type ID: Corporation
Reimbursement Req: 13122.77
Total Reimburse: 11687.87
Max Amt Reduction:
PSTC Date:

Rap ID: RAP-5823
Protest ID:
Rap Status: Paid
RAP Status: Paid
Rap Type Desc: Supplemental
User Group Name:
FPR Date: 4/19/2002
Protest Amount:
Payee: Circle K Stores Inc
Cap Status: Approved
Spec Cond:
Note: Colorado Department of Labor and Employment (CDLE)
Eligibil Type Desc: Tank Owner/Operator
Rap Payee Type ID:
Reimbursement Req: 18860.39
Total Reimburse: 18796.39
Max Amt Reduction:
PSTC Date:

Rap ID: RAP-6130
Protest ID:
Rap Status: Paid
RAP Status: Paid
Rap Type Desc: Supplemental
Eligibil Type Desc: Tank Owner/Operator
Rap Payee Type ID:
Reimbursement Req: 3312.94
Total Reimburse: 3312.94
Max Amt Reduction:

User Group Name:
PSTC Date:
FPR Date: 10/9/2002
Protest Amount:
Payee: Circle K Stores Inc
Cap Status: Approved
Spec Cond:
Note: Colorado Department of Labor and Employment (CDLE)

Rap ID: RAP-6766
Eligibil Type Desc: Tank Owner/Operator
Protest ID:
Rap Payee Type ID:
Rap Status: Paid
Reimbursement Req: 8741.06
RAP Status: Paid
Total Reimburse: 8741.06
Rap Type Desc: Supplemental
Max Amt Reduction:
User Group Name:
PSTC Date:
FPR Date: 2/5/2003
Protest Amount:
Payee: Circle K Stores Inc
Cap Status: Approved
Spec Cond:
Note: Colorado Department of Labor and Employment (CDLE)

Rap ID: RAP-7396
Eligibil Type Desc: Tank Owner/Operator
Protest ID:
Rap Payee Type ID: Corporation
Rap Status: Paid
Reimbursement Req: 9552.79
RAP Status: Paid
Total Reimburse: 9502.79
Rap Type Desc: Supplemental
Max Amt Reduction:
User Group Name:
PSTC Date:
FPR Date: 5/30/2003
Protest Amount:
Payee: Circle K Stores Inc
Cap Status: Approved
Spec Cond:
Note: Colorado Department of Labor and Employment (CDLE)

Rap ID: RAP-8580
Eligibil Type Desc: Tank Owner/Operator
Protest ID:
Rap Payee Type ID: Corporation
Rap Status: Paid
Reimbursement Req: 5190.79
RAP Status: Paid
Total Reimburse: 5190.79
Rap Type Desc: Supplemental
Max Amt Reduction:
User Group Name:
PSTC Date:
FPR Date: 1/30/2004
Protest Amount:
Payee: ConocoPhillips Company
Cap Status: Approved
Spec Cond:
Note: Colorado Department of Labor and Employment (CDLE)

Events (CDLE)

Event ID: 12285
Proj. Closure Date: 12/31/2017
Alt Event ID:
Category:
Status: Closed
Sardonyx ID:
UST Tank Count: 4
MTBE Classifica: Pathway Eliminated
AST Tank Count:
Sum of Reimbur Amt: 152376.16
Source of Release:
Reviewer Full Name: Orren Doss
Cause of Release: Overfill
Logged On: 6/30/2015
Confirm Rel Dt: 6/30/2015
Logged By:
Site Name: Everyday Store #5015
Loc Addr:
Loc Addr2:
Loc Addr3:
Aka Name:
Aka Loc Addr:

Reimbursement Application (CDLE)

Rap ID: RAP-31268
Eligibil Type Desc: Tank Owner/Operator

Protest ID:
Rap Status: Paid
RAP Status: Paid
Rap Type Desc: Supplemental
User Group Name:
FPR Date: 4/24/2017
Protest Amount:
Payee: Jeet, Inc C/O Eagle Environmental Consulting Inc
Cap Status: Approved
Spec Cond:
Note: Colorado Department of Labor and Employment (CDLE)
Rap Payee Type ID: Corporation
Reimbursement Req: 27085.84
Total Reimburse: 27085.84
Max Amt Reduction: 2000000
PSTC Date:

Rap ID: RAP-32300
Protest ID:
Rap Status: Paid
RAP Status: Paid
Rap Type Desc: Supplemental
User Group Name:
FPR Date: 3/30/2018
Protest Amount:
Payee: Jeet, Inc C/O Eagle Environmental Consulting Inc
Cap Status: Approved
Spec Cond:
Note: Colorado Department of Labor and Employment (CDLE)
Eligibil Type Desc: Tank Owner/Operator
Rap Payee Type ID: Corporation
Reimbursement Req: 30979.72
Total Reimburse: 30979.72
Max Amt Reduction: 2000000
PSTC Date:

Rap ID: RAP-32979
Protest ID:
Rap Status: Paid
RAP Status: Paid
Rap Type Desc: Supplemental
User Group Name:
FPR Date: 11/28/2018
Protest Amount:
Payee: Eagle Environmental Consulting Inc
Cap Status: Approved
Spec Cond:
Note: Colorado Department of Labor and Employment (CDLE)
Eligibil Type Desc: Tank Owner/Operator
Rap Payee Type ID: Corporation
Reimbursement Req: 26936.06
Total Reimburse: 26936.06
Max Amt Reduction: 2000000
PSTC Date:

Rap ID: RAP-30482
Protest ID:
Rap Status: Paid
RAP Status: Paid
Rap Type Desc: Original
User Group Name:
FPR Date: 8/19/2016
Protest Amount:
Payee: Jeet, Inc C/O Eagle Environmental Consulting Inc
Cap Status: Approved
Spec Cond:
Note: Colorado Department of Labor and Employment (CDLE)
Eligibil Type Desc: Tank Owner/Operator
Rap Payee Type ID: Corporation
Reimbursement Req: 38878.46
Total Reimburse: 38878.46
Max Amt Reduction: 2000000
PSTC Date: 8/19/2016

Rap ID: RAP-31693
Protest ID:
Rap Status: Paid
RAP Status: Paid
Rap Type Desc: Supplemental
User Group Name:
FPR Date: 9/8/2017
Protest Amount:
Payee: Jeet, Inc C/O Eagle Environmental Consulting Inc
Cap Status: Approved
Spec Cond:
Note: Colorado Department of Labor and Employment (CDLE)
Eligibil Type Desc: Tank Owner/Operator
Rap Payee Type ID: Corporation
Reimbursement Req: 10667.39
Total Reimburse: 10667.39
Max Amt Reduction: 2000000
PSTC Date:

Rap ID: RAP-34208
Protest ID:
Rap Status: Paid
RAP Status: Paid
Rap Type Desc: Supplemental
Eligibil Type Desc: Tank Owner/Operator
Rap Payee Type ID: Corporation
Reimbursement Req: 27843.65
Total Reimburse: 27828.69
Max Amt Reduction: 2000000

User Group Name: **PSTC Date:**
FPR Date: 3/24/2020
Protest Amount:
Payee: Jeet Inc. C/O Eagle Environmental Consulting Inc
Cap Status: Approved
Spec Cond:
Note: Colorado Department of Labor and Employment (CDLE)

Events (COSTIS) (Current as of 18 October, 2021)

Event ID: 12285 **Log Date:** 6/30/2015 3:44:47 PM
Process Status Name: Closed
Site Name: Everyday Store #5015
Facility Name:
Address: 949 S Taft Hill Rd Fort Collins CO 80521
Loc Address: 949 S Taft Hill Rd
Fort Collins 80521
Loc City: Fort Collins
Loc County: Larimer

Reimbursement Application (COSTIS) (Current as of 18 October, 2021)

RAP ID: 30482 **Event ID:** 12285
Facility ID: 10481 **PSTC Date:** 8/19/2016
Payee Name: Jeet; Inc C/O Eagle Environmental Consulting Inc

RAP ID: 31268 **Event ID:** 12285
Facility ID: 10481 **PSTC Date:**
Payee Name: Jeet; Inc C/O Eagle Environmental Consulting Inc

RAP ID: 32300 **Event ID:** 12285
Facility ID: 10481 **PSTC Date:**
Payee Name: Jeet; Inc C/O Eagle Environmental Consulting Inc

RAP ID: 34208 **Event ID:** 12285
Facility ID: 10481 **PSTC Date:**
Payee Name: Jeet Inc. C/O Eagle Environmental Consulting Inc

RAP ID: 31693 **Event ID:** 12285
Facility ID: 10481 **PSTC Date:**
Payee Name: Jeet; Inc C/O Eagle Environmental Consulting Inc

RAP ID: 32979 **Event ID:** 12285
Facility ID: 10481 **PSTC Date:**
Payee Name: Eagle Environmental Consulting Inc

Events (COSTIS) (Current as of 18 October, 2021)

Event ID: 6981 **Log Date:** 11/4/1998
Process Status Name: Closed
Site Name: Circle K
Facility Name:
Address: 949 S Taft Hill Rd Fort Collins CO 80521
Loc Address: 949 S Taft Hill Rd
Fort Collins 80521
Loc City: Fort Collins
Loc County: Larimer

Reimbursement Application (COSTIS) (Current as of 18 October, 2021)

RAP ID: 6763 **Event ID:** 6981
Facility ID: 10481 **PSTC Date:**
Payee Name: Circle K Stores Inc

RAP ID: 6308 **Event ID:** 6981
Facility ID: 10481 **PSTC Date:**

Payee Name: Circle K Stores Inc

RAP ID: 7396 **Event ID:** 6981
Facility ID: 10481 **PSTC Date:**
Payee Name: Circle K Stores Inc

RAP ID: 5004 **Event ID:** 6981
Facility ID: 10481 **PSTC Date:** 1/18/2002
Payee Name: Circle K Stores Inc

RAP ID: 8579 **Event ID:** 6981
Facility ID: 10481 **PSTC Date:**
Payee Name: ConocoPhillips Company

RAP ID: 9185 **Event ID:** 6981
Facility ID: 10481 **PSTC Date:**
Payee Name: ConocoPhillips Company

RAP ID: 5823 **Event ID:** 6981
Facility ID: 10481 **PSTC Date:**
Payee Name: Circle K Stores Inc

RAP ID: 6765 **Event ID:** 6981
Facility ID: 10481 **PSTC Date:**
Payee Name: Circle K Stores Inc

RAP ID: 11055 **Event ID:** 6981
Facility ID: 10481 **PSTC Date:**
Payee Name: ConocoPhillips Company

RAP ID: 6766 **Event ID:** 6981
Facility ID: 10481 **PSTC Date:**
Payee Name: Circle K Stores Inc

RAP ID: 10056 **Event ID:** 6981
Facility ID: 10481 **PSTC Date:**
Payee Name: ConocoPhillips Company

RAP ID: 9500 **Event ID:** 6981
Facility ID: 10481 **PSTC Date:**
Payee Name: ConocoPhillips Company

RAP ID: 9250 **Event ID:** 6981
Facility ID: 10481 **PSTC Date:**
Payee Name: ConocoPhillips Company

RAP ID: 8580 **Event ID:** 6981
Facility ID: 10481 **PSTC Date:**
Payee Name: ConocoPhillips Company

RAP ID: 10986 **Event ID:** 6981
Facility ID: 10481 **PSTC Date:**
Payee Name: ConocoPhillips Company

RAP ID: 6130 **Event ID:** 6981
Facility ID: 10481 **PSTC Date:**
Payee Name: Circle K Stores Inc

RAP ID: 6764 **Event ID:** 6981
Facility ID: 10481 **PSTC Date:**
Payee Name: Circle K Stores Inc

RAP ID: 8019 **Event ID:** 6981
Facility ID: 10481 **PSTC Date:**
Payee Name: Circle K Stores Inc

OPS Petroleum Release Events in Colorado - Petroleum Release Events

Map Key	Number of Records	Direction	Distance (mi/ft)	Elev/Diff (ft)	Site	DB

Event ID:	12285	**Phone:**	303-318-4357
Release No:	REL-001755	**City:**	Fort Collins
Status:	Closed	**Zip:**	80521
Release Date:	6/30/2015	**State:**	CO
Closure Date:	1/25/2019	**County:**	Larimer
NFA Type:	Tier II	**Latitude:**	40.575136
Release Cause:	Overfill	**Longitude:**	-105.115598
Reimbursement Total:		**Latitude Longitude:**	40.575136, -105.115598
Contact:	Orren Doss		
Release Source:			
Site Name:	Everyday Store #5015		
Address:	949 S Taft Hill Rd		
Email:	cdle_ops_public_record_center@state.co.us		
Link :	https://socgov18.force.com/s/release/a183h000003KViH		

OPS Petroleum Release Events in Colorado - Petroleum Release Events

Event ID:	6981	**Phone:**	303-318-4357
Release No:	REL-003060	**City:**	Fort Collins
Status:	Closed	**Zip:**	80521
Release Date:	11/3/1998	**State:**	CO
Closure Date:	9/7/2004	**County:**	Larimer
NFA Type:	Tier II	**Latitude:**	40.575136
Release Cause:		**Longitude:**	-105.115598
Reimbursement Total:		**Latitude Longitude:**	40.575136, -105.115598
Contact:	Winifred Bromley		
Release Source:	Overfill		
Site Name:	Everyday Store #5015		
Address:	949 S Taft Hill Rd		
Email:	cdle_ops_public_record_center@state.co.us		
Link :	https://socgov18.force.com/s/release/a183h000003KW3K		

Map Key	Number of Records	Direction	Distance (mi/ft)	Elev/Diff (ft)	Site	DB
2	3 of 5	SE	0.07 / 370.61	5,078.33 / 2	RECUPEROS, L.L.C. 949 S TAFT HILL RD FORT COLLINS CO 80521	AIR PERMITS

APCD Site ID:	069-0238	**Sip Status Co:**	FALSE
Site ID:	0238	**Sip Status O3:**	FALSE
State Fips:	08	**Site Cont Company:**	
County Fip:	069	**Site First Name:**	PENNY
County:	LARIMER	**Site Full Name:**	PENNY MAYNOR
Address Type:	STREET	**Site Last Name:**	MAYNOR
Air Program:	B	**Site Title:**	
Air Acid Precip:		**Site Fax:**	
Class Apen Exempt:		**Site Geocode Date:**	07-Dec-2018 12:46:45
Class CFC:		**Site Horiz Dat:**	2
Class Condensate :		**Site Latitude:**	403430.1136
Class Fesop:		**Acc Units:**	METERS
Class Mact:		**Accuracy:**	20.0
Class Neshap:		**Date Coll:**	07-Dec-2018 12:46:45
Class Non Fed Rpt:		**Descriptn Category:**	PC
NSPS Federal:		**Method Code:**	I2
Class NSPS State:		**Pt Lin Are:**	P
Class NSR:		**Src Scale:**	2
Class PSD:		**Verification:**	
Sip Fed Jd:		**Site Longit:**	1050655.5986
Class Sip Federal:	B	**NAICS Prime:**	447110
Air Title:		**NAICS Second:**	
Class Tribal:		**Site Operat Stat:**	O
City Fips Code:	27425	**Owner Cust:**	9920105811
CMS Category:		**Site Phone:**	(817)838-4798
CMS Frequency:	0	**Sic Prime:**	5541
Cpts Bogus Ind:	FALSE	**Sic Second:**	
Fed Facility ID:	4408511	**Utm Horiz:**	490.228
Govt Fac Classifi:	0	**Utm Vert:**	4491.589
Hap Classifi:	Minor	**Utm Zone:**	13.0
NAA NSR Classifi:	N/A	**Vert Dat:**	1

No Employees:	15.0	**Vert Meas:**	1547.87
Op Classification:	Minor	**Vert Meas Acc:**	3.0
Property Area:	0.5	**Vert Meth Coll:**	OT
Psd Classifi:	Minor	**Addr County Name:**	LARIMER
Addr County Fips:	069		

Permit App: RECUPEROS, L.L.C.
SIC Pri Desc: AUTOMOTIVE DEALERS AND GASOLINE SERVICE STATIONS - Gasoline Service Station
SIC Sec Desc:
Site Description: RETAIL GASOLINE STATION (FORMERLY DUKE & LONG - EVERYDAY STORE)
Site Email:
Site LL Description: Elevation source: 3DEP 1/3 arc-second

Sip Prog1:		**Sip Prog3 Area:**	
Sip Prog1 Area:		**Sip Prog4:**	
Sip Prog2:		**Sip Prog4 Area:**	
Sip Prog2 Area:		**Sip Prog5:**	
Sip Prog3:			

Site Owner

Owner Bill Cycle:	2	**Mail Fax:**	(817)838-8667
Owner Description:	GASOLINE STORAGE TANKS	**Mail Full Name:**	PENNY MAYNOR
Mail Addr 1:	2801 GLENDA AVE.	**Mail First Name:**	PENNY
Mail Addr 2:		**Mail Last Name:**	MAYNOR
Mail Type:	STREET	**Mail Phone:**	(817)838-4798
Mail City:	FT. WORTH	**Mail Province:**	
Mail City Cd:		**Mail State:**	48
Mail Company:		**Mail Title:**	
Mail Country Cd:		**Mail Zip:**	76117
Owner Name:	RECUPEROS LLC		
Owner Mail Email:			

Site Pollutant

Site ID:	0238	**Pk Co:**	
State Fips:	08	**Pk Co Mc:**	Z
County Fip:	069	**Pk Co Re:**	
Data Year:	2001	**Pk Co Re Mc:**	Z
Inventory Year:	2022	**Pk Co Re Units:**	PD
Inventory Year 2:	22	**Pk Co Unc:**	
Pollutant Code:	VOC	**Pk Co Units:**	PD
Is Colorado Hap:	FALSE	**Pk O3:**	
Is Criteria:	TRUE	**Pk O3 Mc:**	Z
Is Epcra Only:	FALSE	**Pk O3 Re:**	
Is Hap:	FALSE	**Pk O3 Re Mc:**	Z
Nei Pollutant ID:	VOC	**Pk O3 Re Units:**	PD
Ozone Depleting:	FALSE	**Pk O3 Unc:**	
Estim:	6.443736	**Pk O3 Units:**	PD
Estim Mc:	Z	**Emis Pot:**	
Estim Unc:	6.443736	**Pot Mc:**	
Estim Units:	TY	**Pot Unc:**	
Limit1:		**Pot Unc Mc:**	
Limit1 Mc:		**Pot Unc Units:**	
Limit1 Units:		**Pot Units:**	
Limit2:		**Re Estim:**	0.0
Limit2 Mc:		**Re Estim Mc:**	Z
Limit2 Units:		**Re Estim Units:**	TY
Pollutant Name:	VOLATILE ORGANIC COMPOUNDS		

Stack

Site ID:	0238	**Plume Height:**	15
Stack ID:	001	**Rough Terrain Ind:**	
State Fips:	08	**Diameter:**	0.0
County Fip:	069	**Diameter Meter:**	0.0

Map Key	Number of Records	Direction	Distance (mi/ft)	Elev/Diff (ft)	Site	DB

Data Year:	2001	**Geo Origin:**	plant
Inventory Year:	2022	**Height:**	0.0
Inventory Year 2:	22	**Height Meter:**	0.0
Apcd Stack ID:	069-0238-S001	**Horiz Dat:**	2
Cem Recorder Flag:		**Lining Code:**	
Distance:		**Acc Units:**	4
Exit Gas Flow Rate:	0.0	**Accuracy:**	20.0
Exit Gas Temp:	70.0	**Method Code:**	I2
Exit Gas Kelvin:	294.0	**Pt Lin Area:**	P
Gas Velocity:	0.0	**Src Scale:**	2
Gas Meters Sec:	0.0	**Latitude:**	403430.1136
Bldg Height:	0	**Longitude:**	1050655.5986
Bldg Length:	0	**Type Code:**	F
Bldg Width:	0	**Utm Horiz:**	490.228
Stack Height:	0	**Utm Vert:**	4491.589
Nei Em Rls Pt Typ:	1	**Vert Meas:**	1547.87
Nei Exit Gas Flow:	0.0	**Utm Zone:**	13.0
Nei Horiz Mc:	019	**X Coord:**	-105.11544405555556
Nei Ref Pt Code:	105	**Y Coord:**	40.57503155555556

Emission Release Desc: 3 UNDERGROUND GASOLINE TANKS
Description: Elevation source: 3DEP 1/3 arc-second
Description Category: PC
Stack Type: FUGITIVE EMISSIONS, NO STACK EXISTS

Stack Pollutant

Site ID:	0238	**Pk Co:**	
Stack ID:	001	**Pk Co Mc:**	Z
State Fips:	08	**Pk Co Re:**	
County Fip:	069	**Pk Co Re Mc:**	Z
Data Year:	2001	**Pk Co Re Units:**	PD
Inventory Year:	2022	**Pk Co Unc:**	
Inventory Year 2:	22	**Pk Co Units:**	PD
Pollutant Code:	VOC	**Pk O3:**	
Is Colorado Hap:	FALSE	**Pk O3 Mc:**	Z
Is Criteria:	TRUE	**Pk O3 Re:**	
Is Epcra Only:	FALSE	**Pk O3 Re Mc:**	Z
Is Hap:	FALSE	**Pk O3 Re Units:**	PD
Ozone Depleting:	FALSE	**Pk O3 Unc:**	
Estim:	6.443736	**Pk O3 Units:**	PD
Estim Mc:	Z	**Pot:**	
Estim Unc:	6.443736	**Pot Mc:**	
Estim Units:	TY	**Pot Unc:**	
Limit1:		**Pot Unc Mc:**	
Limit1 Mc:		**Pot Unc Units:**	
Limit1 Units:		**Pot Units:**	
Limit2:		**Re Estim:**	0.0
Limit2 Mc:		**Re Estim Mc:**	Z
Limit2 Units:		**Re Estim Units:**	TY

Pollutant Name: VOLATILE ORGANIC COMPOUNDS

Comments

Site ID:	0238	**Comment Creatn Dt:**	09-Jan-2001 00:00:00
State Fips:	08	**Comment No:**	001E
County Fip:	069		

Site Body: TRANSFER OF OWNERSHIP FROM CIRCLE K TO DUKE LONG DIST CO DBA EVERYDAY STORE #5015 ON APEN SUBMITTAL DATED 07-26-2000.

2	4 of 5	SE	0.07 / 370.61	5,078.33 / 2	**Everyday Store #5015** **949 S Taft Hill Rd** **Fort Collins CO 80521**	**LUST TRUST**

Facility ID:	10481	**Event ID:**	12285
TtlAmtAppvdForReim:	162376.16	**Release Date:**	6/30/2015

Map Key	Number of Records	Direction	Distance (mi/ft)	Elev/Diff (ft)	Site	DB

UST Tank Count: **AST Tank count:**
County: Larimer

2	5 of 5	SE	0.07 / 370.61	5,078.33 / 2	Everyday Store #5015 949 S Taft Hill Rd Fort Collins CO 80521	LUST TRUST

Facility ID: 10481 **Event ID:** 6981
TtlAmtAppvdForReim: 0 **Release Date:** 11/3/1998
UST Tank Count: **AST Tank count:**
County: Larimer

3	1 of 2	E	0.10 / 514.59	5,069.77 / -7	BLACK BEAR CONSTRUCTION SERVICES, INC. 2025 W. PLUM BLDG 2 FORT COLLINS CO	ASBESTOS

Permit: 14LR5860A-01 **Source Lat:**
Permit Beg: 10/27/14 **Source Lon:**
Begin Date: **Source County:**
End Date: **Elevation:** 5071
Project: ASBESTOS ABATEMENT PROJECT **Linear Feet:**
Projec Len: 365 **Sq Feet:** 1500
Owner Name: **Drums:**
Location: 2025 W. PLUM BLDG 2, FORT COLLINS

3	2 of 2	E	0.10 / 514.59	5,069.77 / -7	BLACK BEAR CONSTRUCTION SERVICES, INC. 2029 W. PLUM BLDG 5 FORT COLLINS CO	ASBESTOS

Permit: 14LR5860A-03 **Source Lat:**
Permit Beg: 10/27/14 **Source Lon:**
Begin Date: **Source County:**
End Date: **Elevation:** 5073
Project: ASBESTOS ABATEMENT PROJECT **Linear Feet:**
Projec Len: 365 **Sq Feet:** 1500
Owner Name: **Drums:**
Location: 2029 W. PLUM BLDG 5, FORT COLLINS

4	1 of 2	SE	0.10 / 547.74	5,076.01 / -1	Chevron USA Inc #70570 950 S Taft Hill Rd Fort Collins 80521 CO	LST

Facility ID: 12771 **Facility Name(OPS):** Chevron USA Inc #70570
Faclty Name(COSTIS): Chevron USA Inc #70570 **Address(OPS):** 950 S Taft Hill Rd
Address (COSTIS): 950 S Taft Hill Rd
Fort Collins 80521 **City(OPS):** Fort Collins
County (COSTIS): Larimer **Zip Code(OPS):** 80521
Facility Type(CDLE): Retail **County(OPS):** Larimer
Faclty Catgry(CDLE): Retail Gas Station **State(OPS):** CO
Facility Type(OPS): Retail **Lat Long(OPS):** 40.574926, -105.114653
Faclty Catgry(OPS): Retail Gas Station
Original Source: Colorado Storage Tank Information System (COSTIS); Colorado Department of Labor and Employment (CDLE); Oil & Public Safety(OPS) Regulated Storage Tanks; OPS Petroleum Release Events in Colorado - Petroleum Release Events

Owner ID: 950
Owner Name:

Tank Co Gov Tnk Fac

No of Tanks: 0

Tank Co Foia Facility

# of Metred Prodct:	0	**Facility Owner:**	Chevron USA Inc
No of Active Tanks:	0	**Type :**	Retail
Owner Costis ID:	OWNR-950		

Events (CDLE)

Event ID:	5371	**Proj. Closure Date:**	
Alt Event ID:	9100496-1	**Category:**	
Status:	Closed	**Sardonyx ID:**	
UST Tank Count:		**MTBE Classifica:**	
AST Tank Count:		**Sum of Reimbur Amt:**	0
Source of Release:		**Reviewer Full Name:**	Ed Larock
Cause of Release:		**Logged On:**	10/25/1988
Confirm Rel Dt:	10/25/1988	**Logged By:**	
Site Name:	Chevron USA Inc #70570		
Loc Addr:			
Loc Addr2:			
Loc Addr3:			
Aka Name:			
Aka Loc Addr:			

Reimbursement Application (CDLE)

Rap ID:	RAP-1024	**Eligibil Type Desc:**	
Protest ID:		**Rap Payee Type ID:**	
Rap Status:	Withdrawn	**Reimbursement Req:**	0
RAP Status:	Withdrawn	**Total Reimburse:**	0
Rap Type Desc:	Original	**Max Amt Reduction:**	2000000
User Group Name:		**PSTC Date:**	
FPR Date:			
Protest Amount:			
Payee:			
Cap Status:			
Spec Cond:			
Note:	Colorado Department of Labor and Employment (CDLE)		

Events (COSTIS) (Current as of 18 October, 2021)

Event ID:	5371	**Log Date:**	10/25/1988
Process Status Name:	Closed		
Site Name:	Chevron USAInc #70570		
Facility Name:			
Address:	950 S Taft Hill Rd Fort Collins CO 80521		
Loc Address:	950 S Taft Hill Rd Fort Collins 80521		
Loc City:	Fort Collins		
Loc County:	Larimer		

Reimbursement Application (COSTIS) (Current as of 18 October, 2021)

RAP ID:	1024	**Event ID:**	5371
Facility ID:	12771	**PSTC Date:**	
Payee Name:			

OPS Petroleum Release Events in Colorado - Petroleum Release Events

Event ID:	5371	**Phone:**	303-318-4357
Release No:	REL-003009	**City:**	Fort Collins

Map Key	Number of Records	Direction	Distance (mi/ft)	Elev/Diff (ft)	Site	DB

Status:	Closed	**Zip:**	80521
Release Date:	10/25/1988	**State:**	CO
Closure Date:	5/28/1996	**County:**	Larimer
NFA Type:	Pre-RBCA	**Latitude:**	40.574926
Release Cause:		**Longitude:**	-105.114653
Reimbursement Total:		**Latitude Longitude:**	40.574926, -105.114653
Contact:	Ed Larock		
Release Source:			
Site Name:	Chevron USA Inc #70570		
Address:	950 S Taft Hill Rd		
Email:	cdle_ops_public_record_center@state.co.us		
Link :	https://socgov18.force.com/s/release/a183h000003KW2V		

4	2 of 2	SE	0.10 / 547.74	5,076.01 / -1	**Chevron USA Inc #70570** **950 S Taft Hill Rd** **Fort Collins CO 80521**	**LUST TRUST**

Facility ID:	12771	**Event ID:**	5371
TtlAmtAppvdForReim:	0	**Release Date:**	10/25/1988
UST Tank Count:		**AST Tank count:**	
County:	Larimer		

5	1 of 6	SE	0.11 / 579.09	5,075.16 / -1	**BP FACILITY #23300** **1001 S TAFT HILL RD** **FORT COLLINS CO 80521**	**RCRA NON GEN**

EPA Handler ID:	COD983788407
Gen Status Universe:	No Report
Contact Name:	SCOTT HARTWELL
Contact Address:	P O BOX 6038 , , ARTESIA , CA, 90702 , US
Contact Phone No and Ext:	714-670-5248
Contact Email:	
Contact Country:	US
County Name:	LARIMER
EPA Region:	08
Land Type:	Private
Receive Date:	20061002
Location Latitude:	
Location Longitude:	

Violation/Evaluation Summary

Note: NO RECORDS: As of Sep 2022, there are no Compliance Monitoring and Enforcement (violation) records associated with this facility (EPA ID).

Handler Summary

Importer Activity:	No
Mixed Waste Generator:	No
Transporter Activity:	No
Transfer Facility:	No
Onsite Burner Exemption:	No
Furnace Exemption:	No
Underground Injection Activity:	No
Commercial TSD:	No
Used Oil Transporter:	No
Used Oil Transfer Facility:	No
Used Oil Processor:	No
Used Oil Refiner:	No
Used Oil Burner:	No
Used Oil Market Burner:	No
Used Oil Spec Marketer:	No

Hazardous Waste Handler Details

Sequence No: 1
Receive Date: 19991015
Handler Name: BP AMOCO OIL
Source Type: Notification
Federal Waste Generator Code: 2
Generator Code Description: Small Quantity Generator

Hazardous Waste Handler Details

Sequence No: 3
Receive Date: 20031010
Handler Name: BP AMOCO OIL
Source Type: Notification
Federal Waste Generator Code: 2
Generator Code Description: Small Quantity Generator

Hazardous Waste Handler Details

Sequence No: 4
Receive Date: 20040920
Handler Name: BP FACILITY #23300
Source Type: Notification
Federal Waste Generator Code: 2
Generator Code Description: Small Quantity Generator

Waste Code Details

Hazardous Waste Code: D018
Waste Code Description: BENZENE

Hazardous Waste Code: D001
Waste Code Description: IGNITABLE WASTE

Hazardous Waste Handler Details

Sequence No: 2
Receive Date: 20001027
Handler Name: BP AMOCO OIL
Source Type: Notification
Federal Waste Generator Code: 2
Generator Code Description: Small Quantity Generator

Waste Code Details

Hazardous Waste Code: D018
Waste Code Description: BENZENE

Hazardous Waste Code: D001
Waste Code Description: IGNITABLE WASTE

Hazardous Waste Code: D000
Waste Code Description: DESCRIPTION

Hazardous Waste Handler Details

Sequence No: 5
Receive Date: 20061002
Handler Name: BP FACILITY #23300
Source Type: Notification

Federal Waste Generator Code: N
Generator Code Description: Not a Generator, Verified

Waste Code Details

Hazardous Waste Code: D018
Waste Code Description: BENZENE

Hazardous Waste Code: D001
Waste Code Description: IGNITABLE WASTE

Owner/Operator Details

Owner/Operator Ind: Current Operator
Type: Private
Name: BP FACILITY #23300
Date Became Current: 20040920
Date Ended Current:
Phone:
Source Type: Notification
Street No: 1001
Street 1: TAFT HILL RD
Street 2:
City: FORT COLLINS
State: CO
Country: US
Zip Code: 80521

Owner/Operator Ind: Current Owner
Type: Private
Name: AMOCO OIL CO
Date Became Current: 18000202
Date Ended Current:
Phone: 913-339-4500
Source Type: Notification
Street No:
Street 1: 10776 TIMOTHY'S DR
Street 2:
City: CONIFER
State: CO
Country:
Zip Code: 80433

Owner/Operator Ind: Current Owner
Type: Private
Name: AMOCO OIL CO
Date Became Current: 18000101
Date Ended Current:
Phone: 913-339-4500
Source Type: Notification
Street No:
Street 1: 10776 TIMOTHY'S DR
Street 2:
City: CONIFER
State: CO
Country:
Zip Code: 80433

Owner/Operator Ind: Current Operator
Type: Private
Name: BP AMOCO OIL
Date Became Current: 20031010
Date Ended Current:
Phone:
Source Type: Notification
Street No: 1001
Street 1: S TAFT HILL RD
Street 2:
City: FORT COLLINS
State: CO
Country:
Zip Code: 80521-4222

Owner/Operator Ind: Current Owner
Type: Private
Name: BP PRODUCTS NORTH AMERICA INC
Date Became Current: 20040920
Date Ended Current:
Phone: 714-670-5248
Source Type: Notification
Street No:
Street 1: P O BOX 6038
Street 2:
City: ARTESIA
State: CA
Country: US
Zip Code: 90702

Historical Handler Details

Receive Dt: 20040920
Generator Code Description: Small Quantity Generator
Handler Name: BP FACILITY #23300

Receive Dt: 19991015
Generator Code Description: Small Quantity Generator
Handler Name: BP AMOCO OIL

Receive Dt: 20001027
Generator Code Description: Small Quantity Generator

Map Key	Number of Records	Direction	Distance (mi/ft)	Elev/Diff (ft)	Site	DB

Handler Name: BP AMOCO OIL

Receive Dt: 20031010
Generator Code Description: Small Quantity Generator
Handler Name: BP AMOCO OIL

5	2 of 6	SE	0.11 / 579.09	5,075.16 / -1	King Soopers #609 1001 S Taft Hill Rd Fort Collins 80521 CO	UST

Facility ID: 6540
FacilityName(OPS): King Soopers #609
FacilityType(OPS): Retail
Fac Category (OPS): Retail Gas Station
Address (OPS): 1001 S Taft Hill Rd
City (OPS): Fort Collins
Zip Code (OPS): 80521
County (OPS): Larimer
LatLong (OPS): 40.574359, -105.11546
FacName (CDLE): King Soopers #609
Address (CDLE): 1001 S Taft Hill Rd
State (CDLE): CO
Fac Name (COSTIS): King Soopers #609
Address (COSTIS): 1001 S Taft Hill Rd
Fort Collins 80521
County (COSTIS): Larimer
Latitude (CDLE): 40.574359
Longitude (CDLE): -105.11546
Fac Type (CDLE): Retail
FacCategry(CDLE): Retail Gas Station
State (OPS): CO
City (CDLE): Fort Collins
Zip (CDLE): 80521
County (CDLE): Larimer
Data Source(s): Colorado Storage Tank Information System (COSTIS); Colorado Department of Labor and Employment (CDLE); Oil & Public Safety(OPS) Regulated Storage Tanks

Facility Information (CDLE)

Count of Tank Tag: 2
No. Dispensers: 40
Owner ID: OWNR-18261
Accnt Holdr Name: Dillon Companies LLC dba King Soopers/City Market
Type: Retail

Owner Information (CDLE)

Contact Name: Dillon Companies LLC dba King Soopers/City Market
Middle Init:
First Name:
Company Name: Dillon Companies LLC dba King Soopers/City Market
Last Name: Dillon Companies LLC dba King Soopers/City Market
Address: 65 Tejon St, Denver, CO 80223
Comment: Steve direct number is 303-778-3070; Paul Romero is contact for facility 10394 303-365-6916; Steve is no longer in Denver offices.

Contact Name:
Middle Init:
First Name: Kevin
Company Name:
Last Name: McKenzie
Address: 65 Tejon Street, Denver, CO 80223
Comment: Steve direct number is 303-778-3070; Paul Romero is contact for facility 10394 303-365-6916; Steve is no longer in Denver offices.

UST Tanks (COSTIS) (Current as of 18 October, 2021)

Tank ID: 17410
Tank Tag: '6540-1
Tank Type Desc: UST
Tank Count: 46668
Capacity: 560
Owner ID: 18261
Tank Owner:
County: Larimer
Product Name: Used Oil (Waste Oil)
Facility Owner: King Soopers Aka Dillon Companies
Facility Name Address: King Soopers #609
1001 S Taft Hill Rd
Fort Collins 80521

Tank ID: 17413
Tank Tag: '6540-4
Tank Type Desc: UST
Owner ID: 18261
Tank Owner:
County: Larimer

Tank Count:	46668	***Product Name:***	Gasoline
Capacity:	8000		
Facility Owner:	King Soopers Aka Dillon Companies		
Facility Name Address:	King Soopers #609 1001 S Taft Hill Rd Fort Collins 80521		

Tank ID:	41664	***Owner ID:***	18261
Tank Tag:	'6540-10	***Tank Owner:***	
Tank Type Desc:	UST	***County:***	Larimer
Tank Count:	46668	***Product Name:***	Diesel/Gas (Multi-Comp)
Capacity:	18000		
Facility Owner:	King Soopers Aka Dillon Companies		
Facility Name Address:	King Soopers #609 1001 S Taft Hill Rd Fort Collins 80521		

Tank ID:	17415	***Owner ID:***	18261
Tank Tag:	'6540-6	***Tank Owner:***	
Tank Type Desc:	UST	***County:***	Larimer
Tank Count:	46668	***Product Name:***	Unleaded Mid-Grade (MUL)
Capacity:	12000		
Facility Owner:	King Soopers Aka Dillon Companies		
Facility Name Address:	King Soopers #609 1001 S Taft Hill Rd Fort Collins 80521		

Tank ID:	17414	***Owner ID:***	18261
Tank Tag:	'6540-5	***Tank Owner:***	
Tank Type Desc:	UST	***County:***	Larimer
Tank Count:	46668	***Product Name:***	Unleaded Regular (RUL)
Capacity:	12000		
Facility Owner:	King Soopers Aka Dillon Companies		
Facility Name Address:	King Soopers #609 1001 S Taft Hill Rd Fort Collins 80521		

Tank ID:	17416	***Owner ID:***	18261
Tank Tag:	'6540-7	***Tank Owner:***	
Tank Type Desc:	UST	***County:***	Larimer
Tank Count:	46668	***Product Name:***	Unleaded Premium (PUL)
Capacity:	12000		
Facility Owner:	King Soopers Aka Dillon Companies		
Facility Name Address:	King Soopers #609 1001 S Taft Hill Rd Fort Collins 80521		

Tank ID:	41663	***Owner ID:***	18261
Tank Tag:	'6540-9	***Tank Owner:***	
Tank Type Desc:	UST	***County:***	Larimer
Tank Count:	46668	***Product Name:***	Unleaded Regular (RUL)
Capacity:	20000		
Facility Owner:	King Soopers Aka Dillon Companies		
Facility Name Address:	King Soopers #609 1001 S Taft Hill Rd Fort Collins 80521		

Tank ID:	17417	***Owner ID:***	18261
Tank Tag:	'6540-8	***Tank Owner:***	
Tank Type Desc:	UST	***County:***	Larimer
Tank Count:	46668	***Product Name:***	Used Oil (Waste Oil)
Capacity:	560		
Facility Owner:	King Soopers Aka Dillon Companies		
Facility Name Address:	King Soopers #609 1001 S Taft Hill Rd Fort Collins 80521		

Tank ID:	17412	***Owner ID:***	18261
Tank Tag:	'6540-3	***Tank Owner:***	
Tank Type Desc:	UST	***County:***	Larimer
Tank Count:	46668	***Product Name:***	Gasoline
Capacity:	6000		
Facility Owner:	King Soopers Aka Dillon Companies		
Facility Name Address:	King Soopers #609 1001 S Taft Hill Rd Fort Collins 80521		

Tank ID:	17411	***Owner ID:***	18261
Tank Tag:	'6540-2	***Tank Owner:***	
Tank Type Desc:	UST	***County:***	Larimer
Tank Count:	46668	***Product Name:***	Gasoline
Capacity:	6000		
Facility Owner:	King Soopers Aka Dillon Companies		
Facility Name Address:	King Soopers #609 1001 S Taft Hill Rd Fort Collins 80521		

UST Tanks 1 (CDLE)

Tank Tag:	6540-8	***Overfill Preven:***	FV: Fill Tube Valve
Tank Type:	UST	***Product Type/Name:***	Used Oil (Waste Oil)
Tank Status:	Permanently Closed	***Piping Wall Type:***	None
Capacity:	560	***Tank Wall Type:***	
Install Date:	1/1/1990	***Piping System:***	
Date Closed:	6/26/2009	***Piping Type:***	UG: Underground
Tank Material:	ST: Cathodically Protected Steel		
Piping Material:	FRP: Fiberglass Reinforced Plastic		

UST Tanks 2 (CDLE)

Closure Meth ID:	Removed	***No Fee:***	0
Unregulated:	FALSE	***Anch Method Desc:***	
Last Used Date:	11/20/2007	***Pipe Reld Meth1 ID:***	T6/L6: Other Approved
Del Prohib Date:		***Pipe Reldet Date:***	
Spill Protected:		***Backfill Mat Desc:***	
Spl Container Size:	0	***Bfill DrtCvr Amt:***	0
Spl Protection Dt:		***Manifold:***	No
Spl Container Mfg:		***Registration Date:***	
Spl Container Mdel:		***Compartment:***	FALSE
Tank Reld Meth1 ID:		***Cpmet:***	Yes
Tank Lining Date:		***Invault:***	FALSE
CP Test Date:			

UST Tanks 1 (CDLE)

Tank Tag:	6540-9	***Overfill Preven:***	FV: Fill Tube Valve
Tank Type:	UST	***Product Type/Name:***	Unleaded Regular (RUL)
Tank Status:	Currently In Use	***Piping Wall Type:***	Double-Walled
Capacity:	20000	***Tank Wall Type:***	
Install Date:	7/16/2009	***Piping System:***	
Date Closed:		***Piping Type:***	UG: Underground
Tank Material:	FRP: Fiberglass Reinforced Plastic		
Piping Material:	FRP: Fiberglass Reinforced Plastic		

UST Tanks 2 (CDLE)

Closure Meth ID:		***No Fee:***	0
Unregulated:	FALSE	***Anch Method Desc:***	DM: Deadman
Last Used Date:		***Pipe Reld Meth1 ID:***	L2: Dbl-Wall & Sumps w/ Sensor
Del Prohib Date:		***Pipe Reldet Date:***	
Spill Protected:		***Backfill Mat Desc:***	Pea Gravel
Spl Container Size:	5	***Bfill DrtCvr Amt:***	0
Spl Protection Dt:		***Manifold:***	No
Spl Container Mfg:	OPW	***Registration Date:***	11/15/2021
Spl Container Mdel:		***Compartment:***	FALSE
Tank Reld Meth1 ID:		***Cpmet:***	Yes
Tank Lining Date:		***Invault:***	FALSE
CP Test Date:			

UST Tanks 1 (CDLE)

Tank Tag:	6540-10	***Overfill Preven:***	FV: Fill Tube Valve
Tank Type:	UST	***Product Type/Name:***	Unleaded Premium (PUL)
Tank Status:	Currently In Use	***Piping Wall Type:***	Double-Walled
Capacity:	18000	***Tank Wall Type:***	
Install Date:	7/16/2009	***Piping System:***	
Date Closed:		***Piping Type:***	UG: Underground
Tank Material:	FRP: Fiberglass Reinforced Plastic		
Piping Material:	FRP: Fiberglass Reinforced Plastic		

UST Tanks 2 (CDLE)

Closure Meth ID:		***No Fee:***	0
Unregulated:	FALSE	***Anch Method Desc:***	DM: Deadman
Last Used Date:		***Pipe Reld Meth1 ID:***	L2: Dbl-Wall & Sumps w/ Sensor
Del Prohib Date:		***Pipe Reldet Date:***	
Spill Protected:		***Backfill Mat Desc:***	Pea Gravel
Spl Container Size:	5	***Bfill DrtCvr Amt:***	0
Spl Protection Dt:		***Manifold:***	No
Spl Container Mfg:	OPW	***Registration Date:***	11/15/2021
Spl Container Mdel:		***Compartment:***	TRUE
Tank Reld Meth1 ID:		***Cpmet:***	Yes
Tank Lining Date:		***Invault:***	FALSE
CP Test Date:			

UST Tanks 1 (CDLE)

Tank Tag:	6540-2	***Overfill Preven:***	
Tank Type:	UST	***Product Type/Name:***	Gasoline
Tank Status:	Permanently Closed	***Piping Wall Type:***	None
Capacity:	6000	***Tank Wall Type:***	
Install Date:	4/17/1966	***Piping System:***	
Date Closed:	11/5/1990	***Piping Type:***	Other
Tank Material:	Asphalt Coated or Bare Steel		
Piping Material:	Galvanized Steel		

UST Tanks 2 (CDLE)

Closure Meth ID:	Removed	***No Fee:***	0
Unregulated:	FALSE	***Anch Method Desc:***	
Last Used Date:	11/2/1990	***Pipe Reld Meth1 ID:***	
Del Prohib Date:		***Pipe Reldet Date:***	
Spill Protected:		***Backfill Mat Desc:***	
Spl Container Size:	0	***Bfill DrtCvr Amt:***	0
Spl Protection Dt:		***Manifold:***	No
Spl Container Mfg:		***Registration Date:***	
Spl Container Mdel:		***Compartment:***	FALSE
Tank Reld Meth1 ID:		***Cpmet:***	No
Tank Lining Date:		***Invault:***	FALSE
CP Test Date:			

UST Tanks 1 (CDLE)

Tank Tag:	6540-1	***Overfill Preven:***	
Tank Type:	UST	***Product Type/Name:***	Used Oil (Waste Oil)
Tank Status:	Permanently Closed	***Piping Wall Type:***	None
Capacity:	560	***Tank Wall Type:***	
Install Date:	4/17/1966	***Piping System:***	
Date Closed:	11/5/1990	***Piping Type:***	UG: Underground
Tank Material:	ST: Cathodically Protected Steel		
Piping Material:	FRP: Fiberglass Reinforced Plastic		

UST Tanks 2 (CDLE)

Closure Meth ID:	Removed	***No Fee:***	0
Unregulated:	FALSE	***Anch Method Desc:***	
Last Used Date:	11/2/1990	***Pipe Reld Meth1 ID:***	
Del Prohib Date:		***Pipe Reldet Date:***	
Spill Protected:		***Backfill Mat Desc:***	
Spl Container Size:	0	***Bfill DrtCvr Amt:***	0
Spl Protection Dt:		***Manifold:***	No
Spl Container Mfg:		***Registration Date:***	
Spl Container Mdel:		***Compartment:***	FALSE

Tank Reld Meth1 ID:		***Cpmet:***	Yes
Tank Lining Date:		***Invault:***	FALSE
CP Test Date:			

UST Tanks 1 (CDLE)

Tank Tag:	6540-5	***Overfill Preven:***	FV: Fill Tube Valve
Tank Type:	UST	***Product Type/Name:***	Unleaded Regular (RUL)
Tank Status:	Permanently Closed	***Piping Wall Type:***	None
Capacity:	12000	***Tank Wall Type:***	
Install Date:	1/1/1990	***Piping System:***	
Date Closed:	6/26/2009	***Piping Type:***	UG: Underground
Tank Material:	ST: Cathodically Protected Steel		
Piping Material:	FRP: Fiberglass Reinforced Plastic		

UST Tanks 2 (CDLE)

Closure Meth ID:	Removed	***No Fee:***	0
Unregulated:	FALSE	***Anch Method Desc:***	
Last Used Date:	11/20/2007	***Pipe Reld Meth1 ID:***	T4/L4: SIR
Del Prohib Date:		***Pipe Reldet Date:***	
Spill Protected:		***Backfill Mat Desc:***	
Spl Container Size:	0	***Bfill DrtCvr Amt:***	0
Spl Protection Dt:		***Manifold:***	No
Spl Container Mfg:		***Registration Date:***	
Spl Container Mdel:		***Compartment:***	FALSE
Tank Reld Meth1 ID:		***Cpmet:***	Yes
Tank Lining Date:		***Invault:***	FALSE
CP Test Date:			

UST Tanks 1 (CDLE)

Tank Tag:	6540-7	***Overfill Preven:***	FV: Fill Tube Valve
Tank Type:	UST	***Product Type/Name:***	Unleaded Premium (PUL)
Tank Status:	Permanently Closed	***Piping Wall Type:***	None
Capacity:	12000	***Tank Wall Type:***	
Install Date:	1/1/1990	***Piping System:***	
Date Closed:	6/26/2009	***Piping Type:***	UG: Underground
Tank Material:	ST: Cathodically Protected Steel		
Piping Material:	FRP: Fiberglass Reinforced Plastic		

UST Tanks 2 (CDLE)

Closure Meth ID:	Removed	***No Fee:***	0
Unregulated:	FALSE	***Anch Method Desc:***	
Last Used Date:	11/20/2007	***Pipe Reld Meth1 ID:***	T4/L4: SIR
Del Prohib Date:		***Pipe Reldet Date:***	
Spill Protected:		***Backfill Mat Desc:***	
Spl Container Size:	0	***Bfill DrtCvr Amt:***	0
Spl Protection Dt:		***Manifold:***	No
Spl Container Mfg:		***Registration Date:***	
Spl Container Mdel:		***Compartment:***	FALSE
Tank Reld Meth1 ID:		***Cpmet:***	Yes
Tank Lining Date:		***Invault:***	FALSE
CP Test Date:			

UST Tanks 1 (CDLE)

Tank Tag:	6540-10	***Overfill Preven:***	FV: Fill Tube Valve
Tank Type:	UST	***Product Type/Name:***	Diesel
Tank Status:	Currently In Use	***Piping Wall Type:***	Double-Walled
Capacity:	18000	***Tank Wall Type:***	
Install Date:	7/16/2009	***Piping System:***	

Date Closed:		**Piping Type:**	UG: Underground
Tank Material:	FRP: Fiberglass Reinforced Plastic		
Piping Material:	FRP: Fiberglass Reinforced Plastic		

UST Tanks 2 (CDLE)

Closure Meth ID:		**No Fee:**	0
Unregulated:	FALSE	**Anch Method Desc:**	DM: Deadman
Last Used Date:		**Pipe Reld Meth1 ID:**	L2: Dbl-Wall & Sumps w/ Sensor
Del Prohib Date:		**Pipe Reldet Date:**	
Spill Protected:		**Backfill Mat Desc:**	Pea Gravel
Spl Container Size:	5	**Bfill DrtCvr Amt:**	0
Spl Protection Dt:		**Manifold:**	No
Spl Container Mfg:	OPW	**Registration Date:**	11/15/2021
Spl Container Mdel:		**Compartment:**	TRUE
Tank Reld Meth1 ID:		**Cpmet:**	Yes
Tank Lining Date:		**Invault:**	FALSE
CP Test Date:			

UST Tanks 1 (CDLE)

Tank Tag:	6540-6	**Overfill Preven:**	FV: Fill Tube Valve
Tank Type:	UST	**Product Type/Name:**	Unleaded Mid-Grade (MUL)
Tank Status:	Permanently Closed	**Piping Wall Type:**	None
Capacity:	12000	**Tank Wall Type:**	
Install Date:	1/1/1990	**Piping System:**	
Date Closed:	6/26/2009	**Piping Type:**	UG: Underground
Tank Material:	ST: Cathodically Protected Steel		
Piping Material:	FRP: Fiberglass Reinforced Plastic		

UST Tanks 2 (CDLE)

Closure Meth ID:	Removed	**No Fee:**	0
Unregulated:	FALSE	**Anch Method Desc:**	
Last Used Date:	11/20/2007	**Pipe Reld Meth1 ID:**	T4/L4: SIR
Del Prohib Date:		**Pipe Reldet Date:**	
Spill Protected:		**Backfill Mat Desc:**	
Spl Container Size:	0	**Bfill DrtCvr Amt:**	0
Spl Protection Dt:		**Manifold:**	No
Spl Container Mfg:		**Registration Date:**	
Spl Container Mdel:		**Compartment:**	FALSE
Tank Reld Meth1 ID:		**Cpmet:**	Yes
Tank Lining Date:		**Invault:**	FALSE
CP Test Date:			

UST Tanks 1 (CDLE)

Tank Tag:	6540-3	**Overfill Preven:**	
Tank Type:	UST	**Product Type/Name:**	Gasoline
Tank Status:	Permanently Closed	**Piping Wall Type:**	None
Capacity:	6000	**Tank Wall Type:**	
Install Date:	4/17/1966	**Piping System:**	
Date Closed:	11/5/1990	**Piping Type:**	Other
Tank Material:	Asphalt Coated or Bare Steel		
Piping Material:	Galvanized Steel		

UST Tanks 2 (CDLE)

Closure Meth ID:	Removed	**No Fee:**	0
Unregulated:	FALSE	**Anch Method Desc:**	
Last Used Date:	11/2/1990	**Pipe Reld Meth1 ID:**	
Del Prohib Date:		**Pipe Reldet Date:**	
Spill Protected:		**Backfill Mat Desc:**	

Spl Container Size:	0	**Bfill DrtCvr Amt:**	0
Spl Protection Dt:		**Manifold:**	No
Spl Container Mfg:		**Registration Date:**	
Spl Container Mdel:		**Compartment:**	FALSE
Tank Reld Meth1 ID:		**Cpmet:**	No
Tank Lining Date:		**Invault:**	FALSE
CP Test Date:			

UST Tanks 1 (CDLE)

Tank Tag:	6540-4	**Overfill Preven:**	
Tank Type:	UST	**Product Type/Name:**	Gasoline
Tank Status:	Permanently Closed	**Piping Wall Type:**	None
Capacity:	8000	**Tank Wall Type:**	
Install Date:	4/17/1966	**Piping System:**	
Date Closed:	11/5/1990	**Piping Type:**	Other
Tank Material:	Asphalt Coated or Bare Steel		
Piping Material:	Galvanized Steel		

UST Tanks 2 (CDLE)

Closure Meth ID:	Removed	**No Fee:**	0
Unregulated:	FALSE	**Anch Method Desc:**	
Last Used Date:	11/2/1990	**Pipe Reld Meth1 ID:**	
Del Prohib Date:		**Pipe Reldet Date:**	
Spill Protected:		**Backfill Mat Desc:**	
Spl Container Size:	0	**Bfill DrtCvr Amt:**	0
Spl Protection Dt:		**Manifold:**	No
Spl Container Mfg:		**Registration Date:**	
Spl Container Mdel:		**Compartment:**	FALSE
Tank Reld Meth1 ID:		**Cpmet:**	No
Tank Lining Date:		**Invault:**	FALSE
CP Test Date:			

Operator Information (CDLE)

First Name:		**Costis ID:**	CABOP-6892
Last Name:	Ty Scott	**Accnt Holdr Name:**	King Soopers aka Dillon Companies
Certification Name:	CABOP-6892-18842	**Contact ID:**	0033h00000mtZkv
Certification Type:	A/B Operator	**Title:**	

Oil & Public Safety Regulated Storage Tanks (COSTIS)

Tank Tag:	6540-6	**Piping Type:**	UG: Underground
Tank Status:	Permanently Closed	**Piping System:**	
Tank Type:	UST	**Tank Name:**	TNK-012238
Facility Type:	Retail	**Piping Wall Type:**	None
Installation Date:	1/1/1990	**City:**	Fort Collins
Closure Date:	6/26/2009	**County:**	Larimer
Capacity Gallons :	12000	**ZIP Code:**	80521
Product:	Unleaded Mid-Grade (MUL)	**Facility Name:**	King Soopers #609
Overfill Preven:	FV: Fill Tube Valve	**Address:**	1001 S Taft Hill Rd
Tank Wall Type:		**Facility Category:**	Retail Gas Station
Tank Material:	ST: Cathodically Protected Steel		
Piping Material:	FRP: Fiberglass Reinforced Plastic		

Tank Tag:	6540-4	**Piping Type:**	Other
Tank Status:	Permanently Closed	**Piping System:**	
Tank Type:	UST	**Tank Name:**	TNK-012236
Facility Type:	Retail	**Piping Wall Type:**	None
Installation Date:	4/17/1966	**City:**	Fort Collins
Closure Date:	11/5/1990	**County:**	Larimer
Capacity Gallons :	8000	**ZIP Code:**	80521
Product:	Gasoline	**Facility Name:**	King Soopers #609

Overfill Preven:		***Address:***	1001 S Taft Hill Rd
Tank Wall Type:		***Facility Category:***	Retail Gas Station
Tank Material:	Asphalt Coated or Bare Steel		
Piping Material:	Galvanized Steel		

Tank Tag:	6540-10	***Piping Type:***	UG: Underground
Tank Status:	Currently In Use	***Piping System:***	
Tank Type:	UST	***Tank Name:***	TNK-012233
Facility Type:	Retail	***Piping Wall Type:***	Double-Walled
Installation Date:	7/16/2009	***City:***	Fort Collins
Closure Date:		***County:***	Larimer
Capacity Gallons :	18000	***ZIP Code:***	80521
Product:	Unleaded Premium (PUL)	***Facility Name:***	King Soopers #609
Overfill Preven:	FV: Fill Tube Valve	***Address:***	1001 S Taft Hill Rd
Tank Wall Type:		***Facility Category:***	Retail Gas Station
Tank Material:	FRP: Fiberglass Reinforced Plastic		
Piping Material:	FRP: Fiberglass Reinforced Plastic		

Tank Tag:	6540-2	***Piping Type:***	Other
Tank Status:	Permanently Closed	***Piping System:***	
Tank Type:	UST	***Tank Name:***	TNK-012234
Facility Type:	Retail	***Piping Wall Type:***	None
Installation Date:	4/17/1966	***City:***	Fort Collins
Closure Date:	11/5/1990	***County:***	Larimer
Capacity Gallons :	6000	***ZIP Code:***	80521
Product:	Gasoline	***Facility Name:***	King Soopers #609
Overfill Preven:		***Address:***	1001 S Taft Hill Rd
Tank Wall Type:		***Facility Category:***	Retail Gas Station
Tank Material:	Asphalt Coated or Bare Steel		
Piping Material:	Galvanized Steel		

Tank Tag:	6540-1	***Piping Type:***	UG: Underground
Tank Status:	Permanently Closed	***Piping System:***	
Tank Type:	UST	***Tank Name:***	TNK-012232
Facility Type:	Retail	***Piping Wall Type:***	None
Installation Date:	4/17/1966	***City:***	Fort Collins
Closure Date:	11/5/1990	***County:***	Larimer
Capacity Gallons :	560	***ZIP Code:***	80521
Product:	Used Oil (Waste Oil)	***Facility Name:***	King Soopers #609
Overfill Preven:		***Address:***	1001 S Taft Hill Rd
Tank Wall Type:		***Facility Category:***	Retail Gas Station
Tank Material:	ST: Cathodically Protected Steel		
Piping Material:	FRP: Fiberglass Reinforced Plastic		

Tank Tag:	6540-5	***Piping Type:***	UG: Underground
Tank Status:	Permanently Closed	***Piping System:***	
Tank Type:	UST	***Tank Name:***	TNK-012237
Facility Type:	Retail	***Piping Wall Type:***	None
Installation Date:	1/1/1990	***City:***	Fort Collins
Closure Date:	6/26/2009	***County:***	Larimer
Capacity Gallons :	12000	***ZIP Code:***	80521
Product:	Unleaded Regular (RUL)	***Facility Name:***	King Soopers #609
Overfill Preven:	FV: Fill Tube Valve	***Address:***	1001 S Taft Hill Rd
Tank Wall Type:		***Facility Category:***	Retail Gas Station
Tank Material:	ST: Cathodically Protected Steel		
Piping Material:	FRP: Fiberglass Reinforced Plastic		

Tank Tag:	6540-8	***Piping Type:***	UG: Underground
Tank Status:	Permanently Closed	***Piping System:***	
Tank Type:	UST	***Tank Name:***	TNK-012240
Facility Type:	Retail	***Piping Wall Type:***	None
Installation Date:	1/1/1990	***City:***	Fort Collins
Closure Date:	6/26/2009	***County:***	Larimer
Capacity Gallons :	560	***ZIP Code:***	80521
Product:	Used Oil (Waste Oil)	***Facility Name:***	King Soopers #609
Overfill Preven:	FV: Fill Tube Valve	***Address:***	1001 S Taft Hill Rd
Tank Wall Type:		***Facility Category:***	Retail Gas Station
Tank Material:	ST: Cathodically Protected Steel		
Piping Material:	FRP: Fiberglass Reinforced Plastic		

Tank Tag:	6540-9	***Piping Type:***	UG: Underground
Tank Status:	Currently In Use	***Piping System:***	
Tank Type:	UST	***Tank Name:***	TNK-012241
Facility Type:	Retail	***Piping Wall Type:***	Double-Walled
Installation Date:	7/16/2009	***City:***	Fort Collins
Closure Date:		***County:***	Larimer
Capacity Gallons :	20000	***ZIP Code:***	80521
Product:	Unleaded Regular (RUL)	***Facility Name:***	King Soopers #609
Overfill Preven:	FV: Fill Tube Valve	***Address:***	1001 S Taft Hill Rd
Tank Wall Type:		***Facility Category:***	Retail Gas Station
Tank Material:	FRP: Fiberglass Reinforced Plastic		
Piping Material:	FRP: Fiberglass Reinforced Plastic		

Tank Tag:	6540-3	***Piping Type:***	Other
Tank Status:	Permanently Closed	***Piping System:***	
Tank Type:	UST	***Tank Name:***	TNK-012235
Facility Type:	Retail	***Piping Wall Type:***	None
Installation Date:	4/17/1966	***City:***	Fort Collins
Closure Date:	11/5/1990	***County:***	Larimer
Capacity Gallons :	6000	***ZIP Code:***	80521
Product:	Gasoline	***Facility Name:***	King Soopers #609
Overfill Preven:		***Address:***	1001 S Taft Hill Rd
Tank Wall Type:		***Facility Category:***	Retail Gas Station
Tank Material:	Asphalt Coated or Bare Steel		
Piping Material:	Galvanized Steel		

Tank Tag:	6540-10	***Piping Type:***	UG: Underground
Tank Status:	Currently In Use	***Piping System:***	
Tank Type:	UST	***Tank Name:***	TNK-012233
Facility Type:	Retail	***Piping Wall Type:***	Double-Walled
Installation Date:	7/16/2009	***City:***	Fort Collins
Closure Date:		***County:***	Larimer
Capacity Gallons :	18000	***ZIP Code:***	80521
Product:	Diesel	***Facility Name:***	King Soopers #609
Overfill Preven:	FV: Fill Tube Valve	***Address:***	1001 S Taft Hill Rd
Tank Wall Type:		***Facility Category:***	Retail Gas Station
Tank Material:	FRP: Fiberglass Reinforced Plastic		
Piping Material:	FRP: Fiberglass Reinforced Plastic		

Tank Tag:	6540-7	***Piping Type:***	UG: Underground
Tank Status:	Permanently Closed	***Piping System:***	
Tank Type:	UST	***Tank Name:***	TNK-012239
Facility Type:	Retail	***Piping Wall Type:***	None
Installation Date:	1/1/1990	***City:***	Fort Collins
Closure Date:	6/26/2009	***County:***	Larimer
Capacity Gallons :	12000	***ZIP Code:***	80521
Product:	Unleaded Premium (PUL)	***Facility Name:***	King Soopers #609
Overfill Preven:	FV: Fill Tube Valve	***Address:***	1001 S Taft Hill Rd
Tank Wall Type:		***Facility Category:***	Retail Gas Station
Tank Material:	ST: Cathodically Protected Steel		
Piping Material:	FRP: Fiberglass Reinforced Plastic		

UST Owner (COSTIS) (Current as of 18 October, 2021)

Owner ID:	18261	***Address1:***	65 Tejon St
First Name:		***City:***	Denver
Middle Init:		***State:***	CO
Last Name:	King Soopers Aka Dillon Companies	***County:***	Denver
Full Name:		***Zip Code:***	80223

Oil & Public Safety Regulated Storage Tank Details

No of Tanks: 2

Map Key	Number of Records	Direction	Distance (mi/ft)	Elev/Diff (ft)	Site	DB
5	3 of 6	SE	0.11 / 579.09	5,075.16 / -1	King Soopers #609 1001 S Taft Hill Rd Fort Collins 80521 CO	LST

Facility ID: 6540
Facility Name(OPS): King Soopers #609
Faclty Name(COSTIS): King Soopers #609
Address(OPS): 1001 S Taft Hill Rd
Address (COSTIS): 1001 S Taft Hill Rd
Fort Collins 80521
City(OPS): Fort Collins
County (COSTIS): Larimer
Zip Code(OPS): 80521
Facility Type(CDLE): Retail
County(OPS): Larimer
Faclty Catgry(CDLE): Retail Gas Station
State(OPS): CO
Facility Type(OPS): Retail
Lat Long(OPS): 40.574359, -105.11546
Faclty Catgry(OPS): Retail Gas Station
Original Source: Colorado Storage Tank Information System (COSTIS); Colorado Department of Labor and Employment (CDLE); Oil & Public Safety(OPS) Regulated Storage Tanks; OPS Petroleum Release Events in Colorado - Petroleum Release Events

Owner ID: 18261
Owner Name:

Tank Co Gov Tnk Fac

No of Tanks: 2

Tank Co Foia Facility

# of Metred Prodct: 40
Facility Owner: Dillon Companies LLC dba King Soopers/City Market
No of Active Tanks: 2
Type : Retail
Owner Costis ID: OWNR-18261

Events (CDLE)

Event ID:
Proj. Closure Date:
Alt Event ID:
Category:
Status: Closed
Sardonyx ID:
UST Tank Count: 10
MTBE Classifica:
AST Tank Count:
Sum of Reimbur Amt:
Source of Release: Tank
Reviewer Full Name:
Cause of Release:
Logged On: 6/26/2009
Confirm Rel Dt: 6/26/2009
Logged By:
Site Name: King Soopers #609
Loc Addr:
Loc Addr2:
Loc Addr3:
Aka Name:
Aka Loc Addr:

Events (CDLE)

Event ID: 3987
Proj. Closure Date:
Alt Event ID: 6055-1
Category:
Status: Closed
Sardonyx ID:
UST Tank Count: 10
MTBE Classifica:
AST Tank Count:
Sum of Reimbur Amt: 0
Source of Release:
Reviewer Full Name: Joe'l Lambe
Cause of Release:
Logged On: 7/10/1990
Confirm Rel Dt: 7/10/1990
Logged By:
Site Name: King Soopers #609
Loc Addr:
Loc Addr2:
Loc Addr3:
Aka Name:
Aka Loc Addr:

Reimbursement Application (CDLE)

Rap ID:	RAP-211	***Eligibil Type Desc:***	
Protest ID:		***Rap Payee Type ID:***	
Rap Status:	Not Approved	***Reimbursement Req:***	198316.43
RAP Status:	Not Approved	***Total Reimburse:***	0
Rap Type Desc:	Original	***Max Amt Reduction:***	
User Group Name:		***PSTC Date:***	9/15/1995
FPR Date:			
Protest Amount:			
Payee:			
Cap Status:	Approved		
Spec Cond:			
Note:	Colorado Department of Labor and Employment (CDLE)		

Events (CDLE)

Event ID:	10874	***Proj. Closure Date:***	
Alt Event ID:		***Category:***	
Status:	Closed	***Sardonyx ID:***	
UST Tank Count:	10	***MTBE Classifica:***	
AST Tank Count:		***Sum of Reimbur Amt:***	
Source of Release:	Dispenser	***Reviewer Full Name:***	Tina Sandoval
Cause of Release:	Other	***Logged On:***	7/2/2009
Confirm Rel Dt:	6/29/2009	***Logged By:***	
Site Name:	King Soopers #609		
Loc Addr:			
Loc Addr2:			
Loc Addr3:			
Aka Name:			
Aka Loc Addr:			

Events (COSTIS) (Current as of 18 October, 2021)

Event ID:	3987	***Log Date:***	7/10/1990
Process Status Name:	Closed		
Site Name:	Amoco Oil #5401		
Facility Name:			
Address:	1001 S Taft Hill Rd Fort Collins CO 80521		
Loc Address:	1001 S Taft Hill Rd Fort Collins 80521		
Loc City:	Fort Collins		
Loc County:	Larimer		

Reimbursement Application (COSTIS) (Current as of 18 October, 2021)

RAP ID:	211	***Event ID:***	3987
Facility ID:	6540	***PSTC Date:***	9/15/1995
Payee Name:			

Events (COSTIS) (Current as of 18 October, 2021)

Event ID:	10874	***Log Date:***	7/2/2009 8:28:49 AM
Process Status Name:	Closed		
Site Name:	King Soopers		
Facility Name:			
Address:	1001 S Taft Hill Rd Fort Collins CO 80521		
Loc Address:	1001 S Taft Hill Rd Fort Collins 80521		
Loc City:	Fort Collins		
Loc County:	Larimer		

OPS Petroleum Release Events in Colorado - Petroleum Release Events

Map Key	Number of Records	Direction	Distance (mi/ft)	Elev/Diff (ft)	Site	DB

Event ID:	3987	**Phone:**	303-318-4357
Release No:	REL-000527	**City:**	Fort Collins
Status:	Closed	**Zip:**	80521
Release Date:	7/10/1990	**State:**	CO
Closure Date:	4/16/1996	**County:**	Larimer
NFA Type:	Pre-RBCA	**Latitude:**	40.574359
Release Cause:		**Longitude:**	-105.11546
Reimbursement Total:		**Latitude Longitude:**	40.574359, -105.11546
Contact:	Joe'l Lambe		
Release Source:			
Site Name:	King Soopers #609		
Address:	1001 S Taft Hill Rd		
Email:	cdle_ops_public_record_center@state.co.us		
Link :	https://socgov18.force.com/s/release/a183h000003KVOT		

OPS Petroleum Release Events in Colorado - Petroleum Release Events

Event ID:	10874	**Phone:**	303-318-4357
Release No:	REL-007301	**City:**	Fort Collins
Status:	Closed	**Zip:**	80521
Release Date:	6/29/2009	**State:**	CO
Closure Date:	8/20/2009	**County:**	Larimer
NFA Type:	Tier I	**Latitude:**	40.574359
Release Cause:	Other	**Longitude:**	-105.11546
Reimbursement Total:		**Latitude Longitude:**	40.574359, -105.11546
Contact:	Tina Sandoval		
Release Source:	Dispenser		
Site Name:	King Soopers #609		
Address:	1001 S Taft Hill Rd		
Email:	cdle_ops_public_record_center@state.co.us		
Link :	https://socgov18.force.com/s/release/a183h000003KX9j		

Map Key	Number of Records	Direction	Distance (mi/ft)	Elev/Diff (ft)	Site	DB
5	4 of 6	SE	0.11 / 579.09	5,075.16 / -1	**BP AMOCO OIL** **1001 S TAFT HILL RD** **FORT COLLINS CO 805214222**	**HAZ GEN**

ID:	COD983788407	**County:**	LARIMER
Status:	ACTIVE	**Method:**	CENTRUS
Fac Type:	SQG	**Accuracy:**	+ OR - 30 METERS
Links:	http://www.epa.gov/cgi-bin/get1cReport.cgi?tool=echo&IDNumber=COD983788407		

Map Key	Number of Records	Direction	Distance (mi/ft)	Elev/Diff (ft)	Site	DB
5	5 of 6	SE	0.11 / 579.09	5,075.16 / -1	**DILLON COMPANIES - KING SOOPERS #009** **1001 S TAFT HILL RD** **FORT COLLINS CO 80521**	**AIR PERMITS**

APCD Site ID:	069-0168	**Sip Status Co:**	FALSE
Site ID:	0168	**Sip Status O3:**	FALSE
State Fips:	08	**Site Cont Company:**	
County Fip:	069	**Site First Name:**	TY
County:	LARIMER	**Site Full Name:**	TY SCOTT
Address Type:	STREET	**Site Last Name:**	SCOTT
Air Program:	B	**Site Title:**	
Air Acid Precip:		**Site Fax:**	
Class Apen Exempt:		**Site Geocode Date:**	07-Dec-2018 12:00:18
Class CFC:		**Site Horiz Dat:**	2
Class Condensate :		**Site Latitude:**	403427.7979
Class Fesop:		**Acc Units:**	METERS
Class Mact:		**Accuracy:**	20.0
Class Neshap:		**Date Coll:**	07-Dec-2018 12:00:18
Class Non Fed Rpt:		**Descriptn Category:**	PC
NSPS Federal:		**Method Code:**	I2
Class NSPS State:		**Pt Lin Are:**	P
Class NSR:		**Src Scale:**	2
Class PSD:		**Verification:**	

Sip Fed Jd:		**Site Longit:**	1050655.7124
Class Sip Federal:	B	**NAICS Prime:**	447190
Air Title:		**NAICS Second:**	
Class Tribal:		**Site Operat Stat:**	O
City Fips Code:	27425	**Owner Cust:**	9920105044
CMS Category:		**Site Phone:**	(303)778-3070
CMS Frequency:	0	**Sic Prime:**	5541
Cpts Bogus Ind:	FALSE	**Sic Second:**	
Fed Facility ID:	4286611	**Utm Horiz:**	490.226
Govt Fac Classifi:	0	**Utm Vert:**	4491.518
Hap Classifi:	Minor	**Utm Zone:**	13.0
NAA NSR Classifi:	N/A	**Vert Dat:**	1
No Employees:	10.0	**Vert Meas:**	1547.32
Op Classification:	Minor	**Vert Meas Acc:**	3.0
Property Area:	0.5	**Vert Meth Coll:**	OT
Psd Classifi:	Minor	**Addr County Name:**	LARIMER
Addr County Fips:	069		

Permit App: DILLON COMPANIES - KING SOOPERS #009
SIC Pri Desc: AUTOMOTIVE DEALERS AND GASOLINE SERVICE STATIONS - Gasoline Service Station
SIC Sec Desc:
Site Description: RETAIL GASOLINE STATION
Site Email: TY.SCOTT@KINGSOOPERS.COM
Site LL Description: Elevation source: 3DEP 1/3 arc-second

Sip Prog1:		**Sip Prog3 Area:**	
Sip Prog1 Area:		**Sip Prog4:**	
Sip Prog2:		**Sip Prog4 Area:**	
Sip Prog2 Area:		**Sip Prog5:**	
Sip Prog3:			

Site Owner

Owner Bill Cycle:	3	**Mail Fax:**	(615)232-9740
Owner Description:	SERVICE STATIONS (GASOLINE)	**Mail Full Name:**	BUSINESS LICENSE DEPT
Mail Addr 1:	PO BOX 305103	**Mail First Name:**	BUSINESS
Mail Addr 2:		**Mail Last Name:**	LICENSE DEPT
Mail Type:	STREET	**Mail Phone:**	(615)232-7759
Mail City:	NASHVILLE	**Mail Province:**	
Mail City Cd:		**Mail State:**	47
Mail Company:		**Mail Title:**	
Mail Country Cd:		**Mail Zip:**	37230-

Owner Name: DILLON COMPANIES, LLC
Owner Mail Email: business.license@kroger.com

Site Pollutant

Site ID:	0168	**Pk Co:**	
State Fips:	08	**Pk Co Mc:**	Z
County Fip:	069	**Pk Co Re:**	
Data Year:	2009	**Pk Co Re Mc:**	Z
Inventory Year:	2022	**Pk Co Re Units:**	PD
Inventory Year 2:	22	**Pk Co Unc:**	
Pollutant Code:	VOC	**Pk Co Units:**	PD
Is Colorado Hap:	FALSE	**Pk O3:**	
Is Criteria:	TRUE	**Pk O3 Mc:**	Z
Is Epcra Only:	FALSE	**Pk O3 Re:**	
Is Hap:	FALSE	**Pk O3 Re Mc:**	Z
Nei Pollutant ID:	VOC	**Pk O3 Re Units:**	PD
Ozone Depleting:	FALSE	**Pk O3 Unc:**	
Estim:	6.849	**Pk O3 Units:**	PD
Estim Mc:	Z	**Emis Pot:**	
Estim Unc:	6.849	**Pot Mc:**	
Estim Units:	TY	**Pot Unc:**	
Limit1:		**Pot Unc Mc:**	
Limit1 Mc:		**Pot Unc Units:**	
Limit1 Units:		**Pot Units:**	
Limit2:		**Re Estim:**	0.0

Limit2 Mc:		**Re Estim Mc:**	Z
Limit2 Units:		**Re Estim Units:**	TY
Pollutant Name:	VOLATILE ORGANIC COMPOUNDS		

Stack

Site ID:	0168	**Plume Height:**	30
Stack ID:	002	**Rough Terrain Ind:**	
State Fips:	08	**Diameter:**	0.0
County Fip:	069	**Diameter Meter:**	0.0
Data Year:	2009	**Geo Origin:**	plant
Inventory Year:	2022	**Height:**	0.0
Inventory Year 2:	22	**Height Meter:**	0.0
Apcd Stack ID:	069-0168-S002	**Horiz Dat:**	2
Cem Recorder Flag:		**Lining Code:**	
Distance:		**Acc Units:**	4
Exit Gas Flow Rate:	0.0	**Accuracy:**	20.0
Exit Gas Temp:	70.0	**Method Code:**	I2
Exit Gas Kelvin:	294.0	**Pt Lin Area:**	P
Gas Velocity:	0.0	**Src Scale:**	2
Gas Meters Sec:	0.0	**Latitude:**	403427.7979
Bldg Height:	0	**Longitude:**	1050655.7124
Bldg Length:	0	**Type Code:**	F
Bldg Width:	0	**Utm Horiz:**	490.226
Stack Height:	0	**Utm Vert:**	4491.518
Nei Em Rls Pt Typ:	1	**Vert Meas:**	1547.32
Nei Exit Gas Flow:	0.0	**Utm Zone:**	13.0
Nei Horiz Mc:	019	**X Coord:**	-105.11547566666665
Nei Ref Pt Code:	105	**Y Coord:**	40.57438830555556
Emission Release Desc:	2 UST: 1 GAS & 1 DIESEL		
Description:	Elevation source: 3DEP 1/3 arc-second		
Description Category:	PC		
Stack Type:	FUGITIVE EMISSIONS, NO STACK EXISTS		

Stack Pollutant

Site ID:	0168	**Pk Co:**	
Stack ID:	002	**Pk Co Mc:**	Z
State Fips:	08	**Pk Co Re:**	
County Fip:	069	**Pk Co Re Mc:**	Z
Data Year:	2009	**Pk Co Re Units:**	PD
Inventory Year:	2022	**Pk Co Unc:**	
Inventory Year 2:	22	**Pk Co Units:**	PD
Pollutant Code:	VOC	**Pk O3:**	
Is Colorado Hap:	FALSE	**Pk O3 Mc:**	Z
Is Criteria:	TRUE	**Pk O3 Re:**	
Is Epcra Only:	FALSE	**Pk O3 Re Mc:**	Z
Is Hap:	FALSE	**Pk O3 Re Units:**	PD
Ozone Depleting:	FALSE	**Pk O3 Unc:**	
Estim:	6.849	**Pk O3 Units:**	PD
Estim Mc:	Z	**Pot:**	
Estim Unc:	6.849	**Pot Mc:**	
Estim Units:	TY	**Pot Unc:**	
Limit1:		**Pot Unc Mc:**	
Limit1 Mc:		**Pot Unc Units:**	
Limit1 Units:		**Pot Units:**	
Limit2:		**Re Estim:**	0.0
Limit2 Mc:		**Re Estim Mc:**	Z
Limit2 Units:		**Re Estim Units:**	TY
Pollutant Name:	VOLATILE ORGANIC COMPOUNDS		

5	*6 of 6*	*SE*	*0.11 / 579.09*	*5,075.16 / -1*	***King Soopers #609*** ***1001 S Taft Hill Rd*** ***Fort Collins CO 80521***	***LUST TRUST***

Facility ID:	6540	**Event ID:**	3987

Map Key	Number of Records	Direction	Distance (mi/ft)	Elev/Diff (ft)	Site	DB

TtlAmtAppvdForReim:	0	***Release Date:***	7/10/1990
UST Tank Count:		***AST Tank count:***	
County:	Larimer		

6	*1 of 1*	*E*	*0.12 / 614.25*	*5,067.02 / -10*	***BLACK BEAR CONSTRUCTION SERVICES, INC.*** ***2021 W. PLUM BLDG 1*** ***FORT COLLINS CO***	***ASBESTOS***

Permit:	14LR5860A-02	***Source Lat:***	
Permit Beg:	10/27/14	***Source Lon:***	
Begin Date:		***Source County:***	
End Date:		***Elevation:***	5070
Project:	ASBESTOS ABATEMENT PROJECT	***Linear Feet:***	
Projec Len:	365	***Sq Feet:***	1500
Owner Name:		***Drums:***	
Location:	2021 W. PLUM BLDG 1, FORT COLLINS		

7	*1 of 4*	*E*	*0.12 / 654.62*	*5,066.88 / -10*	***BLACK BEAR CONSTRUCTION SERVICES, INC.*** ***2017 W. PLUM BLDG 6*** ***FORT COLLINS CO***	***ASBESTOS***

Permit:	14LR5860A-06	***Source Lat:***	
Permit Beg:	10/27/14	***Source Lon:***	
Begin Date:		***Source County:***	
End Date:		***Elevation:***	
Project:	ASBESTOS ABATEMENT PROJECT	***Linear Feet:***	
Projec Len:	365	***Sq Feet:***	1500
Owner Name:		***Drums:***	
Location:	2017 W. PLUM BLDG 6, FORT COLLINS		

7	*2 of 4*	*E*	*0.12 / 654.62*	*5,066.88 / -10*	***BLUSKY RESTORATION CONTRACTORS, LLC*** ***2017 W. PLUM ST.*** ***FT. COLLINS CO***	***ASBESTOS***

Permit:	17LR3402A-03	***Source Lat:***	
Permit Beg:	06/03/2017	***Source Lon:***	
Begin Date:		***Source County:***	
End Date:		***Elevation:***	
Project:	ASBESTOS ABATEMENT PROJECT	***Linear Feet:***	
Projec Len:	30	***Sq Feet:***	50
Owner Name:		***Drums:***	
Location:	2017 W. PLUM ST., FT. COLLINS		

7	*3 of 4*	*E*	*0.12 / 654.62*	*5,066.88 / -10*	***BLUSKY RESTORATION CONTRACTORS, LLC*** ***2017 W. PLUM ST.*** ***FT. COLLINS CO***	***ASBESTOS***

Permit:	17LR3402A-01	***Source Lat:***	
Permit Beg:	06/03/2017	***Source Lon:***	
Begin Date:		***Source County:***	
End Date:		***Elevation:***	
Project:	ASBESTOS ABATEMENT PROJECT	***Linear Feet:***	
Projec Len:	30	***Sq Feet:***	52
Owner Name:		***Drums:***	
Location:	2017 W. PLUM ST., FT. COLLINS		

7	*4 of 4*	*E*	*0.12 / 654.62*	*5,066.88 / -10*	***BLUSKY RESTORATION CONTRACTORS, LLC***	***ASBESTOS***

Map Key	Number of Records	Direction	Distance (mi/ft)	Elev/Diff (ft)	Site	DB
					2017 W. PLUM ST. FT. COLLINS CO	

Permit:	17LR3402A-02	**Source Lat:**	
Permit Beg:	06/03/2017	**Source Lon:**	
Begin Date:		**Source County:**	
End Date:		**Elevation:**	
Project:	ASBESTOS ABATEMENT PROJECT	**Linear Feet:**	
Projec Len:	30	**Sq Feet:**	124
Owner Name:		**Drums:**	
Location:	2017 W. PLUM ST., FT. COLLINS		

8	1 of 4	SSE	0.16 / 863.94	5,076.41 / 0	CEDARWOOD CLEANERS 1015 S TAFT HILL RD #D FORT COLLINS CO 80521	RCRA NON GEN

EPA Handler ID:	COD047870563
Gen Status Universe:	No Report
Contact Name:	JACI LONCHOR
Contact Address:	1015 , S TAFT HILL RD #D , , FORT COLLINS , CO, 80521 , US
Contact Phone No and Ext:	970-484-6328
Contact Email:	
Contact Country:	US
County Name:	LARIMER
EPA Region:	08
Land Type:	
Receive Date:	20070110
Location Latitude:	
Location Longitude:	

Violation/Evaluation Summary

Note: NO VIOLATIONS: All of the compliance records associated with this facility (EPA ID) indicate NO VIOLATIONS; Compliance Monitoring and Enforcement table dated Sep, 2022.

Evaluation Details

Evaluation Start Date:	20041020
Evaluation Type Description:	COMPLIANCE EVALUATION INSPECTION ON-SITE
Violation Short Description:	
Return to Compliance Date:	
Evaluation Agency:	State

Handler Summary

Importer Activity:	No
Mixed Waste Generator:	No
Transporter Activity:	No
Transfer Facility:	No
Onsite Burner Exemption:	No
Furnace Exemption:	No
Underground Injection Activity:	No
Commercial TSD:	No
Used Oil Transporter:	No
Used Oil Transfer Facility:	No
Used Oil Processor:	No
Used Oil Refiner:	No
Used Oil Burner:	No
Used Oil Market Burner:	No
Used Oil Spec Marketer:	No

Hazardous Waste Handler Details

Sequence No: 1

Receive Date: 20070110
Handler Name: CEDARWOOD CLEANERS
Source Type: Implementer
Federal Waste Generator Code: N
Generator Code Description: Not a Generator, Verified

Waste Code Details

Hazardous Waste Code: F002
Waste Code Description: THE FOLLOWING SPENT HALOGENATED SOLVENTS: TETRACHLOROETHYLENE, METHYLENE CHLORIDE, TRICHLOROETHYLENE, 1,1,1-TRICHLOROETHANE, CHLOROBENZENE, 1,1,2-TRICHLORO-1,2,2-TRIFLUOROETHANE, ORTHO-DICHLOROBENZENE, TRICHLOROFLUOROMETHANE, AND 1,1,2, TRICHLOROETHANE; ALL SPENT SOLVENT MIXTURES/BLENDS CONTAINING, BEFORE USE, A TOTAL OF TEN PERCENT OR MORE (BY VOLUME) OF ONE OR MORE OF THE ABOVE HALOGENATED SOLVENTS OR THOSE SOLVENTS LISTED IN F001, F004, AND F005; AND STILL BOTTOMS FROM THE RECOVERY OF THESE SPENT SOLVENTS AND SPENT SOLVENT MIXTURES.

Hazardous Waste Code: F001
Waste Code Description: THE FOLLOWING SPENT HALOGENATED SOLVENTS USED IN DEGREASING: TETRACHLOROETHYLENE, TRICHLORETHYLENE, METHYLENE CHLORIDE, 1,1,1-TRICHLOROETHANE, CARBON TETRACHLORIDE AND CHLORINATED FLUOROCARBONS; ALL SPENT SOLVENT MIXTURES/BLENDS USED IN DEGREASING CONTAINING, BEFORE USE, A TOTAL OF TEN PERCENT OR MORE (BY VOLUME) OF ONE OR MORE OF THE ABOVE HALOGENATED SOLVENTS OR THOSE SOLVENTS LISTED IN F002, F004, AND F005; AND STILL BOTTOMS FROM THE RECOVERY OF THESE SPENT SOLVENTS AND SPENT SOLVENT MIXTURES.

Hazardous Waste Handler Details

Sequence No: 1
Receive Date: 19931012
Handler Name: CEDARWOOD CLEANERS
Source Type: Notification
Federal Waste Generator Code: 3
Generator Code Description: Very Small Quantity Generator

Waste Code Details

Hazardous Waste Code: F002
Waste Code Description: THE FOLLOWING SPENT HALOGENATED SOLVENTS: TETRACHLOROETHYLENE, METHYLENE CHLORIDE, TRICHLOROETHYLENE, 1,1,1-TRICHLOROETHANE, CHLOROBENZENE, 1,1,2-TRICHLORO-1,2,2-TRIFLUOROETHANE, ORTHO-DICHLOROBENZENE, TRICHLOROFLUOROMETHANE, AND 1,1,2, TRICHLOROETHANE; ALL SPENT SOLVENT MIXTURES/BLENDS CONTAINING, BEFORE USE, A TOTAL OF TEN PERCENT OR MORE (BY VOLUME) OF ONE OR MORE OF THE ABOVE HALOGENATED SOLVENTS OR THOSE SOLVENTS LISTED IN F001, F004, AND F005; AND STILL BOTTOMS FROM THE RECOVERY OF THESE SPENT SOLVENTS AND SPENT SOLVENT MIXTURES.

Hazardous Waste Code: F001
Waste Code Description: THE FOLLOWING SPENT HALOGENATED SOLVENTS USED IN DEGREASING: TETRACHLOROETHYLENE, TRICHLORETHYLENE, METHYLENE CHLORIDE, 1,1,1-TRICHLOROETHANE, CARBON TETRACHLORIDE AND CHLORINATED FLUOROCARBONS; ALL SPENT SOLVENT MIXTURES/BLENDS USED IN DEGREASING CONTAINING, BEFORE USE, A TOTAL OF TEN PERCENT OR MORE (BY VOLUME) OF ONE OR MORE OF THE ABOVE HALOGENATED SOLVENTS OR THOSE SOLVENTS LISTED IN F002, F004, AND F005; AND STILL BOTTOMS FROM THE RECOVERY OF THESE SPENT SOLVENTS AND SPENT SOLVENT MIXTURES.

Owner/Operator Details

Owner/Operator Ind:	Current Owner	**Street No:**	1015
Type:	Private	**Street 1:**	S TAFT HILL RD #D
Name:	JACI LONCHOR	**Street 2:**	
Date Became Current:	18000101	**City:**	FORT COLLINS
Date Ended Current:		**State:**	CO
Phone:	970-484-6328	**Country:**	US
Source Type:	Notification	**Zip Code:**	80525

Owner/Operator Ind:	Current Owner	**Street No:**	1015
Type:	Private	**Street 1:**	S TAFT HILL RD #D

Map Key	Number of Records	Direction	Distance (mi/ft)	Elev/Diff (ft)	Site	DB

Name:	JACI LONCHOR	**Street 2:**	
Date Became Current:	18000303	**City:**	FORT COLLINS
Date Ended Current:		**State:**	CO
Phone:	970-484-6328	**Country:**	US
Source Type:	Implementer	**Zip Code:**	80525

Historical Handler Details

Receive Dt:	19931012
Generator Code Description:	Very Small Quantity Generator
Handler Name:	CEDARWOOD CLEANERS

8	2 of 4	SSE	0.16 / 863.94	5,076.41 / 0	CEDARWOOD ENTERPRISES LLC 1015 SOUTH TAFT HILL ROAD FORT COLLINS CO 80521	FED DRYCLEANERS

FRS Facility ID:	110001395008
NPDES IDs:	
NAICS Codes:	812320
SIC Codes:	7216
Latitude:	40.573762
Longitude:	-105.115084

8	3 of 4	SSE	0.16 / 863.94	5,076.41 / 0	CEDARWOOD ENTERPRISES LLC 1015 S TAFT HILL RD STE D FORT COLLINS CO 80521-4240	DRYCLEANERS

Handler ID:		**Oper TSDF:**	
APCD Site ID:	069-0145	**Site Cont Full Nm:**	ANN MARIE LOUIN
Transfer Facility:		**State District:**	
Fed Waste Gen:		**County:**	LARIMER
State Waste Gen:		**Latitude:**	403431.05
Gen Status:		**Longitude:**	1050654.65
Gen Status Desc:			
Site Owner Mail Addr 1:	5518 1ST ST.		
Site Owner Mail City:	GREELEY		
Site Owner Mail Zip:	80634		
Source:	Air Pollution Control Division		

Dry Cleaner - Air Inventory Details

Process ID:	01
Constr Permit No:	92LR279.CN
Pollutant Name:	TETRACHLOROETHYLENE (PERC)
Emission Unit ID:	001
Emission Unit Desc:	SECO-MULTI-TEX SN:1875.CN
Emission Proc Desc:	SECO-MULTI-TEX MD:SHOPSTAR 240 SN:187513
Equip Serial No:	187513
Equipment Make:	SECO-MULTI-TEX DRY TO DRY
Equipment Model:	SHOPSTAR 240
Proc Emis Estim:	0
Proc Emis Est Units:	TY
Annual Throughput:	0
Annual Throughput Units:	GALLONS SOLVENT CONSUMED

8	4 of 4	SSE	0.16 / 863.94	5,076.41 / 0	SALLY BEAUTY SUPPLY #3607 1015 S TAFT HILL RD FORT COLLINS CO 80521	RCRA VSQG

EPA Handler ID:	COR000252981
Gen Status Universe:	VSG
Contact Name:	DEBBIE MIDDLETON
Contact Address:	3001 , COLORADO BLVD , , DENTON , TX, 76210 , US

Contact Phone No and Ext:	940-297-4964
Contact Email:	DMIDDLETON@SALLYBEAUTY.COM
Contact Country:	US
County Name:	LARIMER
EPA Region:	08
Land Type:	Private
Receive Date:	20201205
Location Latitude:	40.5741
Location Longitude:	-105.11693

Violation/Evaluation Summary

Note: NO RECORDS: As of Sep 2022, there are no Compliance Monitoring and Enforcement (violation) records associated with this facility (EPA ID).

Handler Summary

Importer Activity:	No
Mixed Waste Generator:	No
Transporter Activity:	No
Transfer Facility:	No
Onsite Burner Exemption:	No
Furnace Exemption:	No
Underground Injection Activity:	No
Commercial TSD:	No
Used Oil Transporter:	No
Used Oil Transfer Facility:	No
Used Oil Processor:	No
Used Oil Refiner:	No
Used Oil Burner:	No
Used Oil Market Burner:	No
Used Oil Spec Marketer:	No

Hazardous Waste Handler Details

Sequence No:	1
Receive Date:	20201205
Handler Name:	SALLY BEAUTY SUPPLY #3607
Federal Waste Generator Code:	3
Generator Code Description:	Very Small Quantity Generator
Source Type:	Notification

Waste Code Details

Hazardous Waste Code:	D002
Waste Code Description:	CORROSIVE WASTE
Hazardous Waste Code:	D007
Waste Code Description:	CHROMIUM
Hazardous Waste Code:	D009
Waste Code Description:	MERCURY
Hazardous Waste Code:	D018
Waste Code Description:	BENZENE
Hazardous Waste Code:	U002
Waste Code Description:	2-PROPANONE (I) (OR) ACETONE (I)
Hazardous Waste Code:	U118
Waste Code Description:	2-PROPENOIC ACID, 2-METHYL-, ETHYL ESTER (OR) ETHYL METHACRYLATE
Hazardous Waste Code:	U154
Waste Code Description:	METHANOL (I) (OR) METHYL ALCOHOL (I)

Hazardous Waste Code: D001
Waste Code Description: IGNITABLE WASTE

Hazardous Waste Code: D005
Waste Code Description: BARIUM

Hazardous Waste Code: D008
Waste Code Description: LEAD

Hazardous Waste Code: D011
Waste Code Description: SILVER

Hazardous Waste Code: D035
Waste Code Description: METHYL ETHYL KETONE

Hazardous Waste Code: U112
Waste Code Description: ACETIC ACID, ETHYL ESTER (I) (OR) ETHYL ACETATE (I)

Hazardous Waste Code: U123
Waste Code Description: FORMIC ACID (C,T)

Owner/Operator Details

Owner/Operator Ind:	Current Operator	**Street No:**	3001
Type:	Private	**Street 1:**	COLORADO BLVD
Name:	SALLY BEAUTY SUPPLY LLC	**Street 2:**	
Date Became Current:	20061025	**City:**	DENTON
Date Ended Current:		**State:**	TX
Phone:		**Country:**	US
Source Type:	Notification	**Zip Code:**	76210

Owner/Operator Ind:	Current Owner	**Street No:**	1045
Type:	Private	**Street 1:**	S WOODS MILL RD STE ONE
Name:	DILLION REAL ESTATE CO INC	**Street 2:**	
Date Became Current:	20061025	**City:**	CHESTERFIELD
Date Ended Current:		**State:**	MO
Phone:	636-227-4017	**Country:**	US
Source Type:	Notification	**Zip Code:**	63017

Map Key	Number of Records	Direction	Distance (mi/ft)	Elev/Diff (ft)	Site	DB
9	1 of 2	NNE	0.32 / 1,694.06	5,078.05 / 2	Shamrock 643 525 S Taft Hill Rd Fort Collins 80521 CO	LST

Facility ID:	3079	**Facility Name(OPS):**	Shamrock 643
Faclty Name(COSTIS):	Shamrock 643	**Address(OPS):**	525 S Taft Hill Rd
Address (COSTIS):	525 S Taft Hill Rd Fort Collins 80521	**City(OPS):**	Fort Collins
County (COSTIS):	Larimer	**Zip Code(OPS):**	80521
Facility Type(CDLE):	Retail	**County(OPS):**	Larimer
Faclty Catgry(CDLE):	Retail Gas Station	**State(OPS):**	CO
Facility Type(OPS):	Retail	**Lat Long(OPS):**	40.580954, -105.115364
Faclty Catgry(OPS):	Retail Gas Station		

Original Source: Colorado Storage Tank Information System (COSTIS); Colorado Department of Labor and Employment (CDLE); Oil & Public Safety(OPS) Regulated Storage Tanks; OPS Petroleum Release Events in Colorado - Petroleum Release Events

Owner ID: 1829
Owner Name:

Tank Co Foia Facility

# of Metred Prodct:	0	**Facility Owner:**	Ultramar Diamond Shamrock
No of Active Tanks:	0	**Type :**	Retail
Owner Costis ID:	OWNR-1829		

Tank Co Gov Tnk Fac

No of Tanks: 0

Events (CDLE)

Event ID:	4471	***Proj. Closure Date:***	
Alt Event ID:	5048-1	***Category:***	
Status:	Closed	***Sardonyx ID:***	
UST Tank Count:	2	***MTBE Classifica:***	
AST Tank Count:		***Sum of Reimbur Amt:***	0
Source of Release:	Unknown	***Reviewer Full Name:***	Ed Larock
Cause of Release:	Other	***Logged On:***	11/27/1987
Confirm Rel Dt:	11/27/1987	***Logged By:***	
Site Name:	Shamrock 643		
Loc Addr:			
Loc Addr2:			
Loc Addr3:			
Aka Name:			
Aka Loc Addr:			

Reimbursement Application (CDLE)

Rap ID:	RAP-185	***Eligibil Type Desc:***	
Protest ID:		***Rap Payee Type ID:***	
Rap Status:	Not Approved	***Reimbursement Req:***	1047360.63
RAP Status:	Not Approved	***Total Reimburse:***	0
Rap Type Desc:	Original	***Max Amt Reduction:***	
User Group Name:		***PSTC Date:***	12/11/1992
FPR Date:			
Protest Amount:			
Payee:			
Cap Status:	Approved		
Spec Cond:			
Note:	Colorado Department of Labor and Employment (CDLE)		

Events (COSTIS) (Current as of 18 October, 2021)

Event ID:	4471	***Log Date:***	11/27/1987
Process Status Name:	Closed		
Site Name:	Diamond Shamrock #643		
Facility Name:	Shamrock 643		
Address:	525 S Taft Hill Rd Fort Collins CO 80521		
Loc Address:	525 S Taft Hill Rd Fort Collins 80521		
Loc City:	Fort Collins		
Loc County:	Larimer		

Reimbursement Application (COSTIS) (Current as of 18 October, 2021)

RAP ID:	185	***Event ID:***	4471
Facility ID:	3079	***PSTC Date:***	12/11/1992
Payee Name:			

OPS Petroleum Release Events in Colorado - Petroleum Release Events

Event ID:	4471	***Phone:***	303-318-4357
Release No:	REL-002079	***City:***	Fort Collins
Status:	Closed	***Zip:***	80521
Release Date:	11/27/1987	***State:***	CO
Closure Date:	5/24/1996	***County:***	Larimer
NFA Type:	Pre-RBCA	***Latitude:***	40.580954
Release Cause:	Other	***Longitude:***	-105.115364

Map Key	Number of Records	Direction	Distance (mi/ft)	Elev/Diff (ft)	Site	DB

Reimbursement Total:
Latitude Longitude: 40.580954, -105.115364
Contact: Ed Larock
Release Source: Unknown
Site Name: Shamrock 643
Address: 525 S Taft Hill Rd
Email: cdle_ops_public_record_center@state.co.us
Link : https://socgov18.force.com/s/release/a183h000003KVnV

9	2 of 2	NNE	0.32 / 1,694.06	5,078.05 / 2	Shamrock 643 525 S Taft Hill Rd Fort Collins CO 80521	LUST TRUST

Facility ID: 3079
Event ID: 4471
TtlAmtAppvdForReim: 0
Release Date: 11/27/1987
UST Tank Count:
AST Tank count:
County: Larimer

10	1 of 2	N	0.37 / 1,969.33	5,073.56 / -3	DB Pumps 501 S Taft Hill Rd Fort Collins 80521 CO	LST

Facility ID: 11172
Facility Name(OPS): DB Pumps
Faclty Name(COSTIS): DB Pumps
Address(OPS): 501 S Taft Hill Rd
Address (COSTIS): 501 S Taft Hill Rd
Fort Collins 80521
City(OPS): Fort Collins
County (COSTIS): Larimer
Zip Code(OPS): 80521
Facility Type(CDLE): Retail
County(OPS): Larimer
Faclty Catgry(CDLE): Retail Gas Station
State(OPS): CO
Facility Type(OPS): Retail
Lat Long(OPS): 40.58171, -105.115376
Faclty Catgry(OPS): Retail Gas Station
Original Source: Colorado Storage Tank Information System (COSTIS); Colorado Department of Labor and Employment (CDLE); Oil & Public Safety(OPS) Regulated Storage Tanks; OPS Petroleum Release Events in Colorado - Petroleum Release Events

Owner ID: 23236
Owner Name:

Tank Co Foia Facility

# of Metred Prodct: 18
Facility Owner: Amraj II Inc
No of Active Tanks: 0
Type : Retail
Owner Costis ID: OWNR-23236

Tank Co Gov Tnk Fac

No of Tanks: 0

Events (CDLE)

Event ID:
Proj. Closure Date:
Alt Event ID:
Category:
Status: Closed
Sardonyx ID:
UST Tank Count: 6
MTBE Classifica:
AST Tank Count:
Sum of Reimbur Amt:
Source of Release:
Reviewer Full Name:
Cause of Release:
Logged On: 11/1/2019
Confirm Rel Dt: 11/1/2019
Logged By:
Site Name: DB Pumps
Loc Addr:
Loc Addr2:
Loc Addr3:
Aka Name:

Aka Loc Addr:

Events (CDLE)

Event ID:	7853	**Proj. Closure Date:**	
Alt Event ID:		**Category:**	
Status:	Closed	**Sardonyx ID:**	
UST Tank Count:	6	**MTBE Classifica:**	
AST Tank Count:		**Sum of Reimbur Amt:**	
Source of Release:		**Reviewer Full Name:**	Mahesh Albuquerque
Cause of Release:		**Logged On:**	11/1/1999
Confirm Rel Dt:		**Logged By:**	
Site Name:	DB Pumps		
Loc Addr:			
Loc Addr2:			
Loc Addr3:			
Aka Name:			
Aka Loc Addr:			

Events (CDLE)

Event ID:	5607	**Proj. Closure Date:**	
Alt Event ID:	824-1	**Category:**	
Status:	Closed	**Sardonyx ID:**	
UST Tank Count:	6	**MTBE Classifica:**	
AST Tank Count:		**Sum of Reimbur Amt:**	
Source of Release:		**Reviewer Full Name:**	Mahesh Albuquerque
Cause of Release:		**Logged On:**	11/26/1990
Confirm Rel Dt:	8/12/1987	**Logged By:**	
Site Name:	DB Pumps		
Loc Addr:			
Loc Addr2:			
Loc Addr3:			
Aka Name:			
Aka Loc Addr:			

Events (CDLE)

Event ID:	13590	**Proj. Closure Date:**	
Alt Event ID:		**Category:**	
Status:	Closed	**Sardonyx ID:**	
UST Tank Count:	6	**MTBE Classifica:**	Pathway Eliminated
AST Tank Count:		**Sum of Reimbur Amt:**	14926.95
Source of Release:		**Reviewer Full Name:**	Orren Doss
Cause of Release:	Other	**Logged On:**	11/7/2019
Confirm Rel Dt:	11/1/2019	**Logged By:**	
Site Name:	DB Pumps		
Loc Addr:			
Loc Addr2:			
Loc Addr3:			
Aka Name:			
Aka Loc Addr:			

Reimbursement Application (CDLE)

Rap ID:	RAP-34125	**Eligibil Type Desc:**	Tank Owner/Operator
Protest ID:		**Rap Payee Type ID:**	Corporation
Rap Status:	Paid	**Reimbursement Req:**	0
RAP Status:	Paid	**Total Reimburse:**	0
Rap Type Desc:	Original	**Max Amt Reduction:**	1800000
User Group Name:		**PSTC Date:**	1/17/2020
FPR Date:	1/17/2020		
Protest Amount:			
Payee:	Amraj II Inc		

Cap Status:
Spec Cond:
Note: Colorado Department of Labor and Employment (CDLE)

Rap ID: RAP-34980
Protest ID:
Rap Status: Paid
RAP Status: Paid
Rap Type Desc: Supplemental
User Group Name:
FPR Date: 10/26/2020
Protest Amount:
Payee: Amraj II Inc
Cap Status:
Spec Cond:
Note: Colorado Department of Labor and Employment (CDLE)

Eligibil Type Desc: Tank Owner/Operator
Rap Payee Type ID: Corporation
Reimbursement Req: 25375.32
Total Reimburse: 25148.98
Max Amt Reduction: 1800000
PSTC Date:

Rap ID: RAP-35185
Protest ID:
Rap Status: Paid
RAP Status: Paid
Rap Type Desc: Supplemental
User Group Name:
FPR Date: 12/23/2020
Protest Amount:
Payee: Amraj II Inc
Cap Status:
Spec Cond:
Note: Colorado Department of Labor and Employment (CDLE)

Eligibil Type Desc: Tank Owner/Operator
Rap Payee Type ID: Corporation
Reimbursement Req: 2407.25
Total Reimburse: 2407.25
Max Amt Reduction: 1800000
PSTC Date:

Events (COSTIS) (Current as of 18 October, 2021)

Event ID: 13590
Log Date: 11/7/2019 3:12:29 PM
Process Status Name: Closed
Site Name: DB Pumps
Facility Name:
Address: 501 S Taft Hill Rd Fort Collins CO 80521
Loc Address: 501 S Taft Hill Rd
Fort Collins 80521
Loc City: Fort Collins
Loc County: Larimer

Reimbursement Application (COSTIS) (Current as of 18 October, 2021)

RAP ID: 35185
Facility ID: 11172
Payee Name: Amraj II Inc
Event ID: 13590
PSTC Date:

RAP ID: 34125
Facility ID: 11172
Payee Name: Amraj II Inc
Event ID: 13590
PSTC Date: 1/17/2020

RAP ID: 34980
Facility ID: 11172
Payee Name: Amraj II Inc
Event ID: 13590
PSTC Date:

Events (COSTIS) (Current as of 18 October, 2021)

Event ID: 5607
Log Date: 11/26/1990
Process Status Name: Closed
Site Name: Taft Hill Conoco
Facility Name:
Address: 501 S Taft Hill Rd Fort Collins CO 80521
Loc Address: 501 S Taft Hill Rd
Fort Collins 80521
Loc City: Fort Collins
Loc County: Larimer

Events (COSTIS) (Current as of 18 October, 2021)

Event ID:	7853	***Log Date:***	11/1/1999
Process Status Name:	Closed		
Site Name:	Taft Hill Conoco		
Facility Name:			
Address:	501 S Taft Hill Rd Fort Collins CO 80521		
Loc Address:	501 S Taft Hill Rd Fort Collins 80521		
Loc City:	Fort Collins		
Loc County:	Larimer		

OPS Petroleum Release Events in Colorado - Petroleum Release Events

Event ID:	5607	***Phone:***	303-318-4357
Release No:	REL-011392	***City:***	Fort Collins
Status:	Closed	***Zip:***	80521
Release Date:	8/12/1987	***State:***	CO
Closure Date:	1/4/2000	***County:***	Larimer
NFA Type:	Pre-RBCA	***Latitude:***	40.58171
Release Cause:		***Longitude:***	-105.115376
Reimbursement Total:		***Latitude Longitude:***	40.58171, -105.115376
Contact:	Mahesh Albuquerque		
Release Source:			
Site Name:	DB Pumps		
Address:	501 S Taft Hill Rd		
Email:	cdle_ops_public_record_center@state.co.us		
Link :	https://socgov18.force.com/s/release/a183h000003KYDi		

OPS Petroleum Release Events in Colorado - Petroleum Release Events

Event ID:	7853	***Phone:***	303-318-4357
Release No:	REL-011393	***City:***	Fort Collins
Status:	Closed	***Zip:***	80521
Release Date:		***State:***	CO
Closure Date:		***County:***	Larimer
NFA Type:	Administrative	***Latitude:***	40.58171
Release Cause:		***Longitude:***	-105.115376
Reimbursement Total:		***Latitude Longitude:***	40.58171, -105.115376
Contact:	Mahesh Albuquerque		
Release Source:			
Site Name:	DB Pumps		
Address:	501 S Taft Hill Rd		
Email:	cdle_ops_public_record_center@state.co.us		
Link :	https://socgov18.force.com/s/release/a183h000003KYDj		

OPS Petroleum Release Events in Colorado - Petroleum Release Events

Event ID:	13590	***Phone:***	303-318-4357
Release No:	REL-002479	***City:***	Fort Collins
Status:	Closed	***Zip:***	80521
Release Date:	11/1/2019	***State:***	CO
Closure Date:	6/11/2020	***County:***	Larimer
NFA Type:	Tier I	***Latitude:***	40.58171
Release Cause:	Other	***Longitude:***	-105.115376
Reimbursement Total:		***Latitude Longitude:***	40.58171, -105.115376
Contact:	Orren Doss		
Release Source:			
Site Name:	DB Pumps		
Address:	501 S Taft Hill Rd		
Email:	cdle_ops_public_record_center@state.co.us		
Link :	https://socgov18.force.com/s/release/a183h000003KVtx		

Map Key	Number of Records	Direction	Distance (mi/ft)	Elev/Diff (ft)	Site	DB
10	2 of 2	N	0.37 / 1,969.33	5,073.56 / -3	DB Pumps 501 S Taft Hill Rd Fort Collins CO 80521	LUST TRUST

Facility ID:	11172	**Event ID:**	13590
TtlAmtAppvdForReim:	27556.23	**Release Date:**	11/1/2019
UST Tank Count:		**AST Tank count:**	
County:	Larimer		

Map Key	Number of Records	Direction	Distance (mi/ft)	Elev/Diff (ft)	Site	DB
11	1 of 1	S	0.61 / 3,212.44	5,068.18 / -8	UNKNOWN LARIMER COUNTY FORT COLLINS CO 80526	MRDS

Dep ID:	10016700	**I1:**	82
Dev Status:	OCCURRENCE	**Latitude:**	40.567078
Code List:	GYP	**Longitude:**	-105.115112
Url:	http://mrdata.usgs.gov/mrds/show-mrds.php?dep_id=10016700		

Commodity

I1:	47	**Line:**	1
Code:	GYP	**Inserted By:**	MRDS migration
Commodity:	Gypsum-Anhydrite	**Insert Date:**	29-OCT-02
Commodity Type:	Non-metallic	**Updated By:**	USGS
Commodity Group:	Gypsum-Anhydrite	**Update Date:**	29-OCT-02
Importance:	Primary		

Names

I1:	34	**Inserted By:**	MRDS migration
Status:	Current	**Insert Date:**	29-OCT-02
Site Name:	Unknown	**Updated By:**	USGS
Line:	1	**Update Date:**	29-OCT-02

Map Key	Number of Records	Direction	Distance (mi/ft)	Elev/Diff (ft)	Site	DB
12	1 of 2	WNW	0.93 / 4,915.11	5,133.73 / 57	COLORADO STATE UNIVERSITY (DISPOSAL) S OVERLAND TRL AT RAMPART RD FORT COLLINS CO 80521	RCRA CORRACTS

EPA Handler ID:	COT090011529
Gen Status Universe:	Small Quantity Generator
Contact Name:	CHRIS GIGLIO
Contact Address:	149C , GENERAL SERVICES BLDG - CAMPUS DELIVERY 6021 , ENVIRONMENTAL HEALTH SERVICES , FORT COLLINS , CO, 80523 , US
Contact Phone No and Ext:	970-491-4830
Contact Email:	CHRIS.GIGLIO@COLOSTATE.EDU
Contact Country:	US
County Name:	LARIMER
EPA Region:	08
Land Type:	State
Receive Date:	20220215
Location Latitude:	40.579996
Location Longitude:	-105.133202

Event/Area Details

Area Name:	ENTIRE FACILITY
Event Code:	CA050
Corrective Action Event Descri:	RFA COMPLETED
Actual Date of Event:	19930618
Orig Sched Event Date:	19930618

New Sched Event Date:
Best Date: 19930618
Groundwater Release Indicator: Yes
Soil Release Indicator: Yes
Air Release Indicator:
Surface Waste Release Ind:
Event Responsible Agency: E

Area Name: ENTIRE FACILITY
Event Code: CA050RF
Corrective Action Event Descri: RFA COMPLETED-ASSESSMENT WAS A RFA
Actual Date of Event: 19950930
Orig Sched Event Date:
New Sched Event Date:
Best Date: 19950930
Groundwater Release Indicator: Yes
Soil Release Indicator: Yes
Air Release Indicator:
Surface Waste Release Ind:
Event Responsible Agency: S

Area Name: SWMU # 2 - CDC INCINERATOR
Event Code: CA050RF
Corrective Action Event Descri: RFA COMPLETED-ASSESSMENT WAS A RFA
Actual Date of Event: 19950930
Orig Sched Event Date:
New Sched Event Date:
Best Date: 19950930
Groundwater Release Indicator: Yes
Soil Release Indicator: Yes
Air Release Indicator:
Surface Waste Release Ind:
Event Responsible Agency: S

Area Name: SWMU # 5 - FOREST SERVICE DISPOSAL SITE
Event Code: CA050RF
Corrective Action Event Descri: RFA COMPLETED-ASSESSMENT WAS A RFA
Actual Date of Event: 19950930
Orig Sched Event Date:
New Sched Event Date:
Best Date: 19950930
Groundwater Release Indicator: Yes
Soil Release Indicator: Yes
Air Release Indicator:
Surface Waste Release Ind:
Event Responsible Agency: S

Area Name: SWMU # 6 - RAVINE TRASH DISPOSAL SITE
Event Code: CA100
Corrective Action Event Descri: INVESTIGATION IMPOSITION
Actual Date of Event: 19950930
Orig Sched Event Date:
New Sched Event Date:
Best Date: 19950930
Groundwater Release Indicator: Yes
Soil Release Indicator: Yes
Air Release Indicator:
Surface Waste Release Ind:
Event Responsible Agency: S

Area Name: SWMU # 7A- U TAILINGS
Event Code: CA100
Corrective Action Event Descri: INVESTIGATION IMPOSITION
Actual Date of Event: 19950930
Orig Sched Event Date:
New Sched Event Date:
Best Date: 19950930
Groundwater Release Indicator: Yes
Soil Release Indicator: Yes

Air Release Indicator:
Surface Waste Release Ind:
Event Responsible Agency: S

Area Name: SWMU # 9 - DRILL CUTTINGS STORAGE AREA
Event Code: CA100
Corrective Action Event Descri: INVESTIGATION IMPOSITION
Actual Date of Event: 19950930
Orig Sched Event Date:
New Sched Event Date:
Best Date: 19950930
Groundwater Release Indicator: Yes
Soil Release Indicator: Yes
Air Release Indicator:
Surface Waste Release Ind:
Event Responsible Agency: S

Area Name: SWMU # 7B- DEBRIS PILE
Event Code: CA400
Corrective Action Event Descri: REMEDY DECISION
Actual Date of Event: 19960411
Orig Sched Event Date:
New Sched Event Date:
Best Date: 19960411
Groundwater Release Indicator: Yes
Soil Release Indicator: Yes
Air Release Indicator:
Surface Waste Release Ind:
Event Responsible Agency: S

Area Name: SWMU # 5 - FOREST SERVICE DISPOSAL SITE
Event Code: CA650SR
Corrective Action Event Descri: STABILIZATION CONSTRUCTION COMPLETED - PRIMARY MEAS SOURCE REMOVAL AND-OR TRTMT
Actual Date of Event: 20150116
Orig Sched Event Date:
New Sched Event Date:
Best Date: 20150116
Groundwater Release Indicator: Yes
Soil Release Indicator: Yes
Air Release Indicator:
Surface Waste Release Ind:
Event Responsible Agency: S

Area Name: SWMU # 4 - RADIOACTIVE CARCASS DISPOSAL
Event Code: CA110
Corrective Action Event Descri: INVESTIGATION WORKPLAN RECEIVED
Actual Date of Event: 19970514
Orig Sched Event Date: 19960915
New Sched Event Date:
Best Date: 19970514
Groundwater Release Indicator: Yes
Soil Release Indicator: Yes
Air Release Indicator:
Surface Waste Release Ind:
Event Responsible Agency: S

Area Name: SWMU # 3 - ERC/LYSIMETER
Event Code: CA200
Corrective Action Event Descri: INVESTIGATION COMPLETE
Actual Date of Event: 20141124
Orig Sched Event Date:
New Sched Event Date:
Best Date: 20141124
Groundwater Release Indicator: Yes
Soil Release Indicator: Yes
Air Release Indicator:
Surface Waste Release Ind:
Event Responsible Agency: S

Area Name: SWMU # 2 - CDC INCINERATOR
Event Code: CA725YE
Corrective Action Event Descri: HUMAN EXPOSURES CONTROLLED DETERMINATION-YES, APPLICABLE AS OF THIS DATE
Actual Date of Event: 19980508
Orig Sched Event Date:
New Sched Event Date:
Best Date: 19980508
Groundwater Release Indicator: Yes
Soil Release Indicator: Yes
Air Release Indicator:
Surface Waste Release Ind:
Event Responsible Agency: S

Area Name: SWMU # 9 - DRILL CUTTINGS STORAGE AREA
Event Code: CA750YE
Corrective Action Event Descri: RELEASE TO GW CONTROLLED DETERMINATION-YES, APPLICABLE AS OF THIS DATE
Actual Date of Event: 19980508
Orig Sched Event Date:
New Sched Event Date:
Best Date: 19980508
Groundwater Release Indicator: Yes
Soil Release Indicator: Yes
Air Release Indicator:
Surface Waste Release Ind:
Event Responsible Agency: S

Area Name: ENTIRE FACILITY
Event Code: CA900CR
Corrective Action Event Descri: CA PERFORMANCE STANDARDS ATTAINED - CONTROLS REQUIRED
Actual Date of Event: 20190430
Orig Sched Event Date:
New Sched Event Date:
Best Date: 20190430
Groundwater Release Indicator: Yes
Soil Release Indicator: Yes
Air Release Indicator:
Surface Waste Release Ind:
Event Responsible Agency: S

Area Name: SWMU # 6 - RAVINE TRASH DISPOSAL SITE
Event Code: CA999NF
Corrective Action Event Descri: CA PROCESS IS TERMINATED-NO FURTHER ACTION
Actual Date of Event: 20171006
Orig Sched Event Date:
New Sched Event Date:
Best Date: 20171006
Groundwater Release Indicator: Yes
Soil Release Indicator: Yes
Air Release Indicator:
Surface Waste Release Ind:
Event Responsible Agency: S

Area Name: SWMU # 4 - RADIOACTIVE CARCASS DISPOSAL
Event Code: CA225IN
Corrective Action Event Descri: STABILIZATION MEASURES EVALUATION-FURTHER INVESTIGATION NECESSARY
Actual Date of Event: 19980709
Orig Sched Event Date:
New Sched Event Date:
Best Date: 19980709
Groundwater Release Indicator: Yes
Soil Release Indicator: Yes
Air Release Indicator:
Surface Waste Release Ind:
Event Responsible Agency: S

Area Name: SWMU # 3 - ERC/LYSIMETER
Event Code: CA550NR
Corrective Action Event Descri: REMEDY CONSTRUCTION-NO REMEDY CONSTRUCTED
Actual Date of Event: 20141124

Orig Sched Event Date:
New Sched Event Date:
Best Date: 20141124
Groundwater Release Indicator: Yes
Soil Release Indicator: Yes
Air Release Indicator:
Surface Waste Release Ind:
Event Responsible Agency: S

Area Name: SWMU #11 - SEPTIC TANK @FOREST SERV BLDG
Event Code: CA725IN
Corrective Action Event Descri: HUMAN EXPOSURES CONTROLLED DETERMINATION-MORE INFORMATION NEEDED
Actual Date of Event: 19980508
Orig Sched Event Date:
New Sched Event Date:
Best Date: 19980508
Groundwater Release Indicator: Yes
Soil Release Indicator: Yes
Air Release Indicator:
Surface Waste Release Ind:
Event Responsible Agency: S

Area Name: SWMU # 3 - ERC/LYSIMETER
Event Code: CA750IN
Corrective Action Event Descri: RELEASE TO GW CONTROLLED DETERMINATION-MORE INFORMATION NEEDED
Actual Date of Event: 19980508
Orig Sched Event Date:
New Sched Event Date:
Best Date: 19980508
Groundwater Release Indicator: Yes
Soil Release Indicator: Yes
Air Release Indicator:
Surface Waste Release Ind:
Event Responsible Agency: S

Area Name: SWMU # 1 - ADL INCINERATOR
Event Code: CA750YE
Corrective Action Event Descri: RELEASE TO GW CONTROLLED DETERMINATION-YES, APPLICABLE AS OF THIS DATE
Actual Date of Event: 19980709
Orig Sched Event Date:
New Sched Event Date:
Best Date: 19980709
Groundwater Release Indicator: Yes
Soil Release Indicator: Yes
Air Release Indicator:
Surface Waste Release Ind:
Event Responsible Agency: S

Area Name: SWMU # 4 - RADIOACTIVE CARCASS DISPOSAL
Event Code: CA725IN
Corrective Action Event Descri: HUMAN EXPOSURES CONTROLLED DETERMINATION-MORE INFORMATION NEEDED
Actual Date of Event: 19980709
Orig Sched Event Date:
New Sched Event Date:
Best Date: 19980709
Groundwater Release Indicator: Yes
Soil Release Indicator: Yes
Air Release Indicator:
Surface Waste Release Ind:
Event Responsible Agency: S

Area Name: SWMU # 6 - RAVINE TRASH DISPOSAL SITE
Event Code: CA725IN
Corrective Action Event Descri: HUMAN EXPOSURES CONTROLLED DETERMINATION-MORE INFORMATION NEEDED
Actual Date of Event: 19980709
Orig Sched Event Date:
New Sched Event Date:
Best Date: 19980709
Groundwater Release Indicator: Yes

Soil Release Indicator: Yes
Air Release Indicator:
Surface Waste Release Ind:
Event Responsible Agency: S

Area Name: SWMU #10 - HW DISPOSAL AREA/LANDFILL
Event Code: CA725IN
Corrective Action Event Descri: HUMAN EXPOSURES CONTROLLED DETERMINATION-MORE INFORMATION NEEDED
Actual Date of Event: 19980709
Orig Sched Event Date:
New Sched Event Date:
Best Date: 19980709
Groundwater Release Indicator: Yes
Soil Release Indicator: Yes
Air Release Indicator:
Surface Waste Release Ind: Yes
Event Responsible Agency: S

Area Name: SWMU # 6 - RAVINE TRASH DISPOSAL SITE
Event Code: CA725YE
Corrective Action Event Descri: HUMAN EXPOSURES CONTROLLED DETERMINATION-YES, APPLICABLE AS OF THIS DATE
Actual Date of Event: 20090702
Orig Sched Event Date:
New Sched Event Date:
Best Date: 20090702
Groundwater Release Indicator: Yes
Soil Release Indicator: Yes
Air Release Indicator:
Surface Waste Release Ind:
Event Responsible Agency: S

Area Name: SWMU # 3 - ERC/LYSIMETER
Event Code: CA750IN
Corrective Action Event Descri: RELEASE TO GW CONTROLLED DETERMINATION-MORE INFORMATION NEEDED
Actual Date of Event: 19980709
Orig Sched Event Date:
New Sched Event Date:
Best Date: 19980709
Groundwater Release Indicator: Yes
Soil Release Indicator: Yes
Air Release Indicator:
Surface Waste Release Ind:
Event Responsible Agency: S

Area Name: SWMU # 9 - DRILL CUTTINGS STORAGE AREA
Event Code: CA750IN
Corrective Action Event Descri: RELEASE TO GW CONTROLLED DETERMINATION-MORE INFORMATION NEEDED
Actual Date of Event: 19980709
Orig Sched Event Date:
New Sched Event Date:
Best Date: 19980709
Groundwater Release Indicator: Yes
Soil Release Indicator: Yes
Air Release Indicator:
Surface Waste Release Ind:
Event Responsible Agency: S

Area Name: SWMU #11 - SEPTIC TANK @FOREST SERV BLDG
Event Code: CA750IN
Corrective Action Event Descri: RELEASE TO GW CONTROLLED DETERMINATION-MORE INFORMATION NEEDED
Actual Date of Event: 19980709
Orig Sched Event Date:
New Sched Event Date:
Best Date: 19980709
Groundwater Release Indicator: Yes
Soil Release Indicator: Yes
Air Release Indicator:
Surface Waste Release Ind:
Event Responsible Agency: S

Area Name: SWMU # 2 - CDC INCINERATOR
Event Code: CA750YE
Corrective Action Event Descri: RELEASE TO GW CONTROLLED DETERMINATION-YES, APPLICABLE AS OF THIS DATE
Actual Date of Event: 20090702
Orig Sched Event Date:
New Sched Event Date:
Best Date: 20090702
Groundwater Release Indicator: Yes
Soil Release Indicator: Yes
Air Release Indicator:
Surface Waste Release Ind:
Event Responsible Agency: S

Area Name: ENTIRE FACILITY
Event Code: CA077L
Corrective Action Event Descri: OVERALL CA RANK
Actual Date of Event: 19930629
Orig Sched Event Date:
New Sched Event Date:
Best Date: 19930629
Groundwater Release Indicator: Yes
Soil Release Indicator: Yes
Air Release Indicator:
Surface Waste Release Ind:
Event Responsible Agency: E

Area Name: ENTIRE FACILITY
Event Code: CA075LO
Corrective Action Event Descri: CA PRIORITIZATION-LOW CA PRIORITY
Actual Date of Event: 19930629
Orig Sched Event Date: 19930629
New Sched Event Date:
Best Date: 19930629
Groundwater Release Indicator: Yes
Soil Release Indicator: Yes
Air Release Indicator:
Surface Waste Release Ind:
Event Responsible Agency: E

Area Name: SWMU # 6 - RAVINE TRASH DISPOSAL SITE
Event Code: CA050RF
Corrective Action Event Descri: RFA COMPLETED-ASSESSMENT WAS A RFA
Actual Date of Event: 19950930
Orig Sched Event Date:
New Sched Event Date:
Best Date: 19950930
Groundwater Release Indicator: Yes
Soil Release Indicator: Yes
Air Release Indicator:
Surface Waste Release Ind:
Event Responsible Agency: S

Area Name: SWMU #11 - SEPTIC TANK @FOREST SERV BLDG
Event Code: CA050RF
Corrective Action Event Descri: RFA COMPLETED-ASSESSMENT WAS A RFA
Actual Date of Event: 19950930
Orig Sched Event Date:
New Sched Event Date:
Best Date: 19950930
Groundwater Release Indicator: Yes
Soil Release Indicator: Yes
Air Release Indicator:
Surface Waste Release Ind:
Event Responsible Agency: S

Area Name: ENTIRE FACILITY
Event Code: CA075ME
Corrective Action Event Descri: CA PRIORITIZATION-MEDIUM CA PRIORITY

Actual Date of Event: 19950525
Orig Sched Event Date:
New Sched Event Date:
Best Date: 19950525
Groundwater Release Indicator: Yes
Soil Release Indicator: Yes
Air Release Indicator:
Surface Waste Release Ind:
Event Responsible Agency: S

Area Name: ENTIRE FACILITY
Event Code: CA100
Corrective Action Event Descri: INVESTIGATION IMPOSITION
Actual Date of Event: 19950930
Orig Sched Event Date:
New Sched Event Date:
Best Date: 19950930
Groundwater Release Indicator: Yes
Soil Release Indicator: Yes
Air Release Indicator:
Surface Waste Release Ind:
Event Responsible Agency: S

Area Name: SWMU # 5 - FOREST SERVICE DISPOSAL SITE
Event Code: CA100
Corrective Action Event Descri: INVESTIGATION IMPOSITION
Actual Date of Event: 19950930
Orig Sched Event Date:
New Sched Event Date:
Best Date: 19950930
Groundwater Release Indicator: Yes
Soil Release Indicator: Yes
Air Release Indicator:
Surface Waste Release Ind:
Event Responsible Agency: S

Area Name: SWMU #11 - SEPTIC TANK @FOREST SERV BLDG
Event Code: CA100
Corrective Action Event Descri: INVESTIGATION IMPOSITION
Actual Date of Event: 19950930
Orig Sched Event Date:
New Sched Event Date:
Best Date: 19950930
Groundwater Release Indicator: Yes
Soil Release Indicator: Yes
Air Release Indicator:
Surface Waste Release Ind:
Event Responsible Agency: S

Area Name: SWMU # 4 - RADIOACTIVE CARCASS DISPOSAL
Event Code: CA150
Corrective Action Event Descri: INVESTIGATION WORKPLAN APPROVED
Actual Date of Event: 20141124
Orig Sched Event Date:
New Sched Event Date:
Best Date: 20141124
Groundwater Release Indicator: Yes
Soil Release Indicator: Yes
Air Release Indicator:
Surface Waste Release Ind:
Event Responsible Agency: S

Area Name: SWMU # 1 - ADL INCINERATOR
Event Code: CA550NR
Corrective Action Event Descri: REMEDY CONSTRUCTION-NO REMEDY CONSTRUCTED
Actual Date of Event: 19960411
Orig Sched Event Date:
New Sched Event Date:
Best Date: 19960411

Groundwater Release Indicator: Yes
Soil Release Indicator: Yes
Air Release Indicator:
Surface Waste Release Ind:
Event Responsible Agency: S

Area Name: SWMU # 7B- DEBRIS PILE
Event Code: CA550NR
Corrective Action Event Descri: REMEDY CONSTRUCTION-NO REMEDY CONSTRUCTED
Actual Date of Event: 19960411
Orig Sched Event Date:
New Sched Event Date:
Best Date: 19960411
Groundwater Release Indicator: Yes
Soil Release Indicator: Yes
Air Release Indicator:
Surface Waste Release Ind:
Event Responsible Agency: S

Area Name: SWMU # 9 - DRILL CUTTINGS STORAGE AREA
Event Code: CA999NF
Corrective Action Event Descri: CA PROCESS IS TERMINATED-NO FURTHER ACTION
Actual Date of Event: 20070929
Orig Sched Event Date:
New Sched Event Date:
Best Date: 20070929
Groundwater Release Indicator: Yes
Soil Release Indicator: Yes
Air Release Indicator:
Surface Waste Release Ind:
Event Responsible Agency: S

Area Name: SWMU # 3 - ERC/LYSIMETER
Event Code: CA110
Corrective Action Event Descri: INVESTIGATION WORKPLAN RECEIVED
Actual Date of Event: 19970514
Orig Sched Event Date: 19960915
New Sched Event Date:
Best Date: 19970514
Groundwater Release Indicator: Yes
Soil Release Indicator: Yes
Air Release Indicator:
Surface Waste Release Ind:
Event Responsible Agency: S

Area Name: SWMU # 9 - DRILL CUTTINGS STORAGE AREA
Event Code: CA225IN
Corrective Action Event Descri: STABILIZATION MEASURES EVALUATION-FURTHER INVESTIGATION NECESSARY
Actual Date of Event: 19980709
Orig Sched Event Date:
New Sched Event Date:
Best Date: 19980709
Groundwater Release Indicator: Yes
Soil Release Indicator: Yes
Air Release Indicator:
Surface Waste Release Ind:
Event Responsible Agency: S

Area Name: SWMU # 4 - RADIOACTIVE CARCASS DISPOSAL
Event Code: CA725IN
Corrective Action Event Descri: HUMAN EXPOSURES CONTROLLED DETERMINATION-MORE INFORMATION NEEDED
Actual Date of Event: 19980508
Orig Sched Event Date:
New Sched Event Date:
Best Date: 19980508
Groundwater Release Indicator: Yes
Soil Release Indicator: Yes
Air Release Indicator:
Surface Waste Release Ind:

Event Responsible Agency: S

Area Name: SWMU # 5 - FOREST SERVICE DISPOSAL SITE
Event Code: CA725IN
Corrective Action Event Descri: HUMAN EXPOSURES CONTROLLED DETERMINATION-MORE INFORMATION NEEDED
Actual Date of Event: 19980508
Orig Sched Event Date:
New Sched Event Date:
Best Date: 19980508
Groundwater Release Indicator: Yes
Soil Release Indicator: Yes
Air Release Indicator:
Surface Waste Release Ind:
Event Responsible Agency: S

Area Name: SWMU # 4 - RADIOACTIVE CARCASS DISPOSAL
Event Code: CA750IN
Corrective Action Event Descri: RELEASE TO GW CONTROLLED DETERMINATION-MORE INFORMATION NEEDED
Actual Date of Event: 19980508
Orig Sched Event Date:
New Sched Event Date:
Best Date: 19980508
Groundwater Release Indicator: Yes
Soil Release Indicator: Yes
Air Release Indicator:
Surface Waste Release Ind:
Event Responsible Agency: S

Area Name: SWMU # 6 - RAVINE TRASH DISPOSAL SITE
Event Code: CA750IN
Corrective Action Event Descri: RELEASE TO GW CONTROLLED DETERMINATION-MORE INFORMATION NEEDED
Actual Date of Event: 19980508
Orig Sched Event Date:
New Sched Event Date:
Best Date: 19980508
Groundwater Release Indicator: Yes
Soil Release Indicator: Yes
Air Release Indicator:
Surface Waste Release Ind:
Event Responsible Agency: S

Area Name: SWMU #11 - SEPTIC TANK @FOREST SERV BLDG
Event Code: CA200
Corrective Action Event Descri: INVESTIGATION COMPLETE
Actual Date of Event: 20171006
Orig Sched Event Date:
New Sched Event Date:
Best Date: 20171006
Groundwater Release Indicator: Yes
Soil Release Indicator: Yes
Air Release Indicator:
Surface Waste Release Ind:
Event Responsible Agency: S

Area Name: SWMU # 5 - FOREST SERVICE DISPOSAL SITE
Event Code: CA400
Corrective Action Event Descri: REMEDY DECISION
Actual Date of Event: 20171006
Orig Sched Event Date:
New Sched Event Date:
Best Date: 20171006
Groundwater Release Indicator: Yes
Soil Release Indicator: Yes
Air Release Indicator:
Surface Waste Release Ind:
Event Responsible Agency: S

Area Name: SWMU # 4 - RADIOACTIVE CARCASS DISPOSAL
Event Code: CA999NF

Corrective Action Event Descri: CA PROCESS IS TERMINATED-NO FURTHER ACTION
Actual Date of Event: 20190430
Orig Sched Event Date:
New Sched Event Date:
Best Date: 20190430
Groundwater Release Indicator: Yes
Soil Release Indicator: Yes
Air Release Indicator:
Surface Waste Release Ind:
Event Responsible Agency: S

Area Name: SWMU # 7B- DEBRIS PILE
Event Code: CA750YE
Corrective Action Event Descri: RELEASE TO GW CONTROLLED DETERMINATION-YES, APPLICABLE AS OF THIS DATE
Actual Date of Event: 19980709
Orig Sched Event Date:
New Sched Event Date:
Best Date: 19980709
Groundwater Release Indicator: Yes
Soil Release Indicator: Yes
Air Release Indicator:
Surface Waste Release Ind:
Event Responsible Agency: S

Area Name: SWMU #10 - HW DISPOSAL AREA/LANDFILL
Event Code: CA725YE
Corrective Action Event Descri: HUMAN EXPOSURES CONTROLLED DETERMINATION-YES, APPLICABLE AS OF THIS DATE
Actual Date of Event: 20090702
Orig Sched Event Date:
New Sched Event Date:
Best Date: 20090702
Groundwater Release Indicator: Yes
Soil Release Indicator: Yes
Air Release Indicator:
Surface Waste Release Ind: Yes
Event Responsible Agency: S

Area Name: SWMU # 6 - RAVINE TRASH DISPOSAL SITE
Event Code: CA750YE
Corrective Action Event Descri: RELEASE TO GW CONTROLLED DETERMINATION-YES, APPLICABLE AS OF THIS DATE
Actual Date of Event: 20090702
Orig Sched Event Date:
New Sched Event Date:
Best Date: 20090702
Groundwater Release Indicator: Yes
Soil Release Indicator: Yes
Air Release Indicator:
Surface Waste Release Ind:
Event Responsible Agency: S

Area Name: SWMU # 1 - ADL INCINERATOR
Event Code: CA006SM
Corrective Action Event Descri: SOLID WASTE MGMT UNIT
Actual Date of Event: 19950525
Orig Sched Event Date:
New Sched Event Date:
Best Date: 19950525
Groundwater Release Indicator: Yes
Soil Release Indicator: Yes
Air Release Indicator:
Surface Waste Release Ind:
Event Responsible Agency: S

Area Name: SWMU # 7A- U TAILINGS
Event Code: CA006SM
Corrective Action Event Descri: SOLID WASTE MGMT UNIT
Actual Date of Event: 19950525
Orig Sched Event Date:
New Sched Event Date:

Best Date: 19950525
Groundwater Release Indicator: Yes
Soil Release Indicator: Yes
Air Release Indicator:
Surface Waste Release Ind:
Event Responsible Agency: S

Area Name: SWMU # 7A- U TAILINGS
Event Code: CA050RF
Corrective Action Event Descri: RFA COMPLETED-ASSESSMENT WAS A RFA
Actual Date of Event: 19950930
Orig Sched Event Date:
New Sched Event Date:
Best Date: 19950930
Groundwater Release Indicator: Yes
Soil Release Indicator: Yes
Air Release Indicator:
Surface Waste Release Ind:
Event Responsible Agency: S

Area Name: SWMU # 7B- DEBRIS PILE
Event Code: CA050RF
Corrective Action Event Descri: RFA COMPLETED-ASSESSMENT WAS A RFA
Actual Date of Event: 19950930
Orig Sched Event Date:
New Sched Event Date:
Best Date: 19950930
Groundwater Release Indicator: Yes
Soil Release Indicator: Yes
Air Release Indicator:
Surface Waste Release Ind:
Event Responsible Agency: S

Area Name: SWMU # 7B- DEBRIS PILE
Event Code: CA100
Corrective Action Event Descri: INVESTIGATION IMPOSITION
Actual Date of Event: 19950930
Orig Sched Event Date:
New Sched Event Date:
Best Date: 19950930
Groundwater Release Indicator: Yes
Soil Release Indicator: Yes
Air Release Indicator:
Surface Waste Release Ind:
Event Responsible Agency: S

Area Name: SWMU # 8 - METAL STORAGE BLDG/BUTLER
Event Code: CA100
Corrective Action Event Descri: INVESTIGATION IMPOSITION
Actual Date of Event: 19950930
Orig Sched Event Date:
New Sched Event Date:
Best Date: 19950930
Groundwater Release Indicator: Yes
Soil Release Indicator: Yes
Air Release Indicator:
Surface Waste Release Ind:
Event Responsible Agency: S

Area Name: SWMU #10 - HW DISPOSAL AREA/LANDFILL
Event Code: CA100
Corrective Action Event Descri: INVESTIGATION IMPOSITION
Actual Date of Event: 19950930
Orig Sched Event Date:
New Sched Event Date:
Best Date: 19950930
Groundwater Release Indicator: Yes
Soil Release Indicator: Yes
Air Release Indicator:

Surface Waste Release Ind: Yes
Event Responsible Agency: S

Area Name: SWMU #11 - SEPTIC TANK @FOREST SERV BLDG
Event Code: CA110
Corrective Action Event Descri: INVESTIGATION WORKPLAN RECEIVED
Actual Date of Event: 19970403
Orig Sched Event Date: 19960915
New Sched Event Date:
Best Date: 19970403
Groundwater Release Indicator: Yes
Soil Release Indicator: Yes
Air Release Indicator:
Surface Waste Release Ind:
Event Responsible Agency: S

Area Name: SWMU #10 - HW DISPOSAL AREA/LANDFILL
Event Code: CA225NR
Corrective Action Event Descri: STABILIZATION MEASURES EVALUATION-FACILITY NOT AMENABLE TO STABILIZATION
Actual Date of Event: 19980508
Orig Sched Event Date:
New Sched Event Date:
Best Date: 19980508
Groundwater Release Indicator: Yes
Soil Release Indicator: Yes
Air Release Indicator:
Surface Waste Release Ind: Yes
Event Responsible Agency: S

Area Name: SWMU #10 - HW DISPOSAL AREA/LANDFILL
Event Code: CA260
Corrective Action Event Descri: CMS WORKPLAN RECEIVED
Actual Date of Event: 19970403
Orig Sched Event Date: 19960915
New Sched Event Date:
Best Date: 19970403
Groundwater Release Indicator: Yes
Soil Release Indicator: Yes
Air Release Indicator:
Surface Waste Release Ind: Yes
Event Responsible Agency: S

Area Name: SWMU #10 - HW DISPOSAL AREA/LANDFILL
Event Code: CA550RC
Corrective Action Event Descri: REMEDY CONSTRUCTION-REMEDY CONSTRUCTED
Actual Date of Event: 19880804
Orig Sched Event Date:
New Sched Event Date:
Best Date: 19880804
Groundwater Release Indicator: Yes
Soil Release Indicator: Yes
Air Release Indicator:
Surface Waste Release Ind: Yes
Event Responsible Agency: S

Area Name: ENTIRE FACILITY
Event Code: CA800YE
Corrective Action Event Descri: READY FOR ANTICIPATED USE DETERMINATION - READY FOR ANTICIPATED USE
Actual Date of Event: 20210928
Orig Sched Event Date:
New Sched Event Date:
Best Date: 20210928
Groundwater Release Indicator: Yes
Soil Release Indicator: Yes
Air Release Indicator:
Surface Waste Release Ind:
Event Responsible Agency: S

Area Name: SWMU # 4 - RADIOACTIVE CARCASS DISPOSAL

Event Code: CA900NC
Corrective Action Event Descri: CA PERFORMANCE STANDARDS ATTAINED - NO CONTROLS NECESSARY
Actual Date of Event: 20190430
Orig Sched Event Date:
New Sched Event Date:
Best Date: 20190430
Groundwater Release Indicator: Yes
Soil Release Indicator: Yes
Air Release Indicator:
Surface Waste Release Ind:
Event Responsible Agency: S

Area Name: SWMU # 6 - RAVINE TRASH DISPOSAL SITE
Event Code: CA110
Corrective Action Event Descri: INVESTIGATION WORKPLAN RECEIVED
Actual Date of Event: 19970514
Orig Sched Event Date: 19960915
New Sched Event Date:
Best Date: 19970514
Groundwater Release Indicator: Yes
Soil Release Indicator: Yes
Air Release Indicator:
Surface Waste Release Ind:
Event Responsible Agency: S

Area Name: SWMU # 9 - DRILL CUTTINGS STORAGE AREA
Event Code: CA725YE
Corrective Action Event Descri: HUMAN EXPOSURES CONTROLLED DETERMINATION-YES, APPLICABLE AS OF THIS DATE
Actual Date of Event: 19980508
Orig Sched Event Date:
New Sched Event Date:
Best Date: 19980508
Groundwater Release Indicator: Yes
Soil Release Indicator: Yes
Air Release Indicator:
Surface Waste Release Ind:
Event Responsible Agency: S

Area Name: SWMU #11 - SEPTIC TANK @FOREST SERV BLDG
Event Code: CA225IN
Corrective Action Event Descri: STABILIZATION MEASURES EVALUATION-FURTHER INVESTIGATION NECESSARY
Actual Date of Event: 19980709
Orig Sched Event Date:
New Sched Event Date:
Best Date: 19980709
Groundwater Release Indicator: Yes
Soil Release Indicator: Yes
Air Release Indicator:
Surface Waste Release Ind:
Event Responsible Agency: S

Area Name: SWMU # 3 - ERC/LYSIMETER
Event Code: CA725IN
Corrective Action Event Descri: HUMAN EXPOSURES CONTROLLED DETERMINATION-MORE INFORMATION NEEDED
Actual Date of Event: 19980508
Orig Sched Event Date:
New Sched Event Date:
Best Date: 19980508
Groundwater Release Indicator: Yes
Soil Release Indicator: Yes
Air Release Indicator:
Surface Waste Release Ind:
Event Responsible Agency: S

Area Name: SWMU # 8 - METAL STORAGE BLDG/BUTLER
Event Code: CA550NR
Corrective Action Event Descri: REMEDY CONSTRUCTION-NO REMEDY CONSTRUCTED
Actual Date of Event: 20070929
Orig Sched Event Date:

New Sched Event Date:
Best Date: 20070929
Groundwater Release Indicator: Yes
Soil Release Indicator: Yes
Air Release Indicator:
Surface Waste Release Ind:
Event Responsible Agency: S

Area Name: SWMU # 5 - FOREST SERVICE DISPOSAL SITE
Event Code: CA725IN
Corrective Action Event Descri: HUMAN EXPOSURES CONTROLLED DETERMINATION-MORE INFORMATION NEEDED
Actual Date of Event: 19980709
Orig Sched Event Date:
New Sched Event Date:
Best Date: 19980709
Groundwater Release Indicator: Yes
Soil Release Indicator: Yes
Air Release Indicator:
Surface Waste Release Ind:
Event Responsible Agency: S

Area Name: SWMU # 2 - CDC INCINERATOR
Event Code: CA725YE
Corrective Action Event Descri: HUMAN EXPOSURES CONTROLLED DETERMINATION-YES, APPLICABLE AS OF THIS DATE
Actual Date of Event: 20090702
Orig Sched Event Date:
New Sched Event Date:
Best Date: 20090702
Groundwater Release Indicator: Yes
Soil Release Indicator: Yes
Air Release Indicator:
Surface Waste Release Ind:
Event Responsible Agency: S

Area Name: SWMU # 5 - FOREST SERVICE DISPOSAL SITE
Event Code: CA725YE
Corrective Action Event Descri: HUMAN EXPOSURES CONTROLLED DETERMINATION-YES, APPLICABLE AS OF THIS DATE
Actual Date of Event: 20090702
Orig Sched Event Date:
New Sched Event Date:
Best Date: 20090702
Groundwater Release Indicator: Yes
Soil Release Indicator: Yes
Air Release Indicator:
Surface Waste Release Ind:
Event Responsible Agency: S

Area Name: SWMU # 6 - RAVINE TRASH DISPOSAL SITE
Event Code: CA750IN
Corrective Action Event Descri: RELEASE TO GW CONTROLLED DETERMINATION-MORE INFORMATION NEEDED
Actual Date of Event: 19980709
Orig Sched Event Date:
New Sched Event Date:
Best Date: 19980709
Groundwater Release Indicator: Yes
Soil Release Indicator: Yes
Air Release Indicator:
Surface Waste Release Ind:
Event Responsible Agency: S

Area Name: SWMU # 3 - ERC/LYSIMETER
Event Code: CA006SM
Corrective Action Event Descri: SOLID WASTE MGMT UNIT
Actual Date of Event: 19950525
Orig Sched Event Date:
New Sched Event Date:
Best Date: 19950525
Groundwater Release Indicator: Yes
Soil Release Indicator: Yes

Air Release Indicator:
Surface Waste Release Ind:
Event Responsible Agency: S

Area Name: SWMU # 8 - METAL STORAGE BLDG/BUTLER
Event Code: CA006SM
Corrective Action Event Descri: SOLID WASTE MGMT UNIT
Actual Date of Event: 19950525
Orig Sched Event Date:
New Sched Event Date:
Best Date: 19950525
Groundwater Release Indicator: Yes
Soil Release Indicator: Yes
Air Release Indicator:
Surface Waste Release Ind:
Event Responsible Agency: S

Area Name: SWMU #10 - HW DISPOSAL AREA/LANDFILL
Event Code: CA006SM
Corrective Action Event Descri: SOLID WASTE MGMT UNIT
Actual Date of Event: 19950525
Orig Sched Event Date:
New Sched Event Date:
Best Date: 19950525
Groundwater Release Indicator: Yes
Soil Release Indicator: Yes
Air Release Indicator:
Surface Waste Release Ind: Yes
Event Responsible Agency: S

Area Name: SWMU # 1 - ADL INCINERATOR
Event Code: CA050RF
Corrective Action Event Descri: RFA COMPLETED-ASSESSMENT WAS A RFA
Actual Date of Event: 19950930
Orig Sched Event Date:
New Sched Event Date:
Best Date: 19950930
Groundwater Release Indicator: Yes
Soil Release Indicator: Yes
Air Release Indicator:
Surface Waste Release Ind:
Event Responsible Agency: S

Area Name: SWMU # 4 - RADIOACTIVE CARCASS DISPOSAL
Event Code: CA100
Corrective Action Event Descri: INVESTIGATION IMPOSITION
Actual Date of Event: 19950930
Orig Sched Event Date:
New Sched Event Date:
Best Date: 19950930
Groundwater Release Indicator: Yes
Soil Release Indicator: Yes
Air Release Indicator:
Surface Waste Release Ind:
Event Responsible Agency: S

Area Name: SWMU # 7A- U TAILINGS
Event Code: CA400
Corrective Action Event Descri: REMEDY DECISION
Actual Date of Event: 19960411
Orig Sched Event Date:
New Sched Event Date:
Best Date: 19960411
Groundwater Release Indicator: Yes
Soil Release Indicator: Yes
Air Release Indicator:
Surface Waste Release Ind:
Event Responsible Agency: S

Area Name: SWMU # 7A- U TAILINGS
Event Code: CA550NR
Corrective Action Event Descri: REMEDY CONSTRUCTION-NO REMEDY CONSTRUCTED
Actual Date of Event: 19960411
Orig Sched Event Date:
New Sched Event Date:
Best Date: 19960411
Groundwater Release Indicator: Yes
Soil Release Indicator: Yes
Air Release Indicator:
Surface Waste Release Ind:
Event Responsible Agency: S

Area Name: SWMU # 8 - METAL STORAGE BLDG/BUTLER
Event Code: CA999NF
Corrective Action Event Descri: CA PROCESS IS TERMINATED-NO FURTHER ACTION
Actual Date of Event: 20070929
Orig Sched Event Date:
New Sched Event Date:
Best Date: 20070929
Groundwater Release Indicator: Yes
Soil Release Indicator: Yes
Air Release Indicator:
Surface Waste Release Ind:
Event Responsible Agency: S

Area Name: ENTIRE FACILITY
Event Code: CA225IN
Corrective Action Event Descri: STABILIZATION MEASURES EVALUATION-FURTHER INVESTIGATION NECESSARY
Actual Date of Event: 19980508
Orig Sched Event Date:
New Sched Event Date:
Best Date: 19980508
Groundwater Release Indicator: Yes
Soil Release Indicator: Yes
Air Release Indicator:
Surface Waste Release Ind:
Event Responsible Agency: S

Area Name: SWMU # 8 - METAL STORAGE BLDG/BUTLER
Event Code: CA400
Corrective Action Event Descri: REMEDY DECISION
Actual Date of Event: 20070929
Orig Sched Event Date:
New Sched Event Date:
Best Date: 20070929
Groundwater Release Indicator: Yes
Soil Release Indicator: Yes
Air Release Indicator:
Surface Waste Release Ind:
Event Responsible Agency: S

Area Name: SWMU # 7A- U TAILINGS
Event Code: CA750YE
Corrective Action Event Descri: RELEASE TO GW CONTROLLED DETERMINATION-YES, APPLICABLE AS OF THIS DATE
Actual Date of Event: 19980508
Orig Sched Event Date:
New Sched Event Date:
Best Date: 19980508
Groundwater Release Indicator: Yes
Soil Release Indicator: Yes
Air Release Indicator:
Surface Waste Release Ind:
Event Responsible Agency: S

Area Name: SWMU # 7B- DEBRIS PILE
Event Code: CA750YE
Corrective Action Event Descri: RELEASE TO GW CONTROLLED DETERMINATION-YES, APPLICABLE AS OF THIS DATE
Actual Date of Event: 19980508

Orig Sched Event Date:
New Sched Event Date:
Best Date: 19980508
Groundwater Release Indicator: Yes
Soil Release Indicator: Yes
Air Release Indicator:
Surface Waste Release Ind:
Event Responsible Agency: S

Area Name: SWMU # 6 - RAVINE TRASH DISPOSAL SITE
Event Code: CA200
Corrective Action Event Descri: INVESTIGATION COMPLETE
Actual Date of Event: 20150114
Orig Sched Event Date:
New Sched Event Date:
Best Date: 20150114
Groundwater Release Indicator: Yes
Soil Release Indicator: Yes
Air Release Indicator:
Surface Waste Release Ind:
Event Responsible Agency: S

Area Name: SWMU #10 - HW DISPOSAL AREA/LANDFILL
Event Code: CA225IN
Corrective Action Event Descri: STABILIZATION MEASURES EVALUATION-FURTHER INVESTIGATION NECESSARY
Actual Date of Event: 19980709
Orig Sched Event Date:
New Sched Event Date:
Best Date: 19980709
Groundwater Release Indicator: Yes
Soil Release Indicator: Yes
Air Release Indicator:
Surface Waste Release Ind: Yes
Event Responsible Agency: S

Area Name: SWMU #11 - SEPTIC TANK @FOREST SERV BLDG
Event Code: CA750IN
Corrective Action Event Descri: RELEASE TO GW CONTROLLED DETERMINATION-MORE INFORMATION NEEDED
Actual Date of Event: 19980508
Orig Sched Event Date:
New Sched Event Date:
Best Date: 19980508
Groundwater Release Indicator: Yes
Soil Release Indicator: Yes
Air Release Indicator:
Surface Waste Release Ind:
Event Responsible Agency: S

Area Name: SWMU # 1 - ADL INCINERATOR
Event Code: CA725YE
Corrective Action Event Descri: HUMAN EXPOSURES CONTROLLED DETERMINATION-YES, APPLICABLE AS OF THIS DATE
Actual Date of Event: 19980709
Orig Sched Event Date:
New Sched Event Date:
Best Date: 19980709
Groundwater Release Indicator: Yes
Soil Release Indicator: Yes
Air Release Indicator:
Surface Waste Release Ind:
Event Responsible Agency: S

Area Name: SWMU # 7A- U TAILINGS
Event Code: CA725YE
Corrective Action Event Descri: HUMAN EXPOSURES CONTROLLED DETERMINATION-YES, APPLICABLE AS OF THIS DATE
Actual Date of Event: 19980709
Orig Sched Event Date:
New Sched Event Date:
Best Date: 19980709
Groundwater Release Indicator: Yes

Soil Release Indicator: Yes
Air Release Indicator:
Surface Waste Release Ind:
Event Responsible Agency: S

Area Name: SWMU # 1 - ADL INCINERATOR
Event Code: CA725YE
Corrective Action Event Descri: HUMAN EXPOSURES CONTROLLED DETERMINATION-YES, APPLICABLE AS OF THIS DATE
Actual Date of Event: 20090702
Orig Sched Event Date:
New Sched Event Date:
Best Date: 20090702
Groundwater Release Indicator: Yes
Soil Release Indicator: Yes
Air Release Indicator:
Surface Waste Release Ind:
Event Responsible Agency: S

Area Name: SWMU # 3 - ERC/LYSIMETER
Event Code: CA725YE
Corrective Action Event Descri: HUMAN EXPOSURES CONTROLLED DETERMINATION-YES, APPLICABLE AS OF THIS DATE
Actual Date of Event: 20090702
Orig Sched Event Date:
New Sched Event Date:
Best Date: 20090702
Groundwater Release Indicator: Yes
Soil Release Indicator: Yes
Air Release Indicator:
Surface Waste Release Ind:
Event Responsible Agency: S

Area Name: SWMU # 8 - METAL STORAGE BLDG/BUTLER
Event Code: CA725YE
Corrective Action Event Descri: HUMAN EXPOSURES CONTROLLED DETERMINATION-YES, APPLICABLE AS OF THIS DATE
Actual Date of Event: 20090702
Orig Sched Event Date:
New Sched Event Date:
Best Date: 20090702
Groundwater Release Indicator: Yes
Soil Release Indicator: Yes
Air Release Indicator:
Surface Waste Release Ind:
Event Responsible Agency: S

Area Name: SWMU # 4 - RADIOACTIVE CARCASS DISPOSAL
Event Code: CA750IN
Corrective Action Event Descri: RELEASE TO GW CONTROLLED DETERMINATION-MORE INFORMATION NEEDED
Actual Date of Event: 19980709
Orig Sched Event Date:
New Sched Event Date:
Best Date: 19980709
Groundwater Release Indicator: Yes
Soil Release Indicator: Yes
Air Release Indicator:
Surface Waste Release Ind:
Event Responsible Agency: S

Area Name: SWMU # 2 - CDC INCINERATOR
Event Code: CA100
Corrective Action Event Descri: INVESTIGATION IMPOSITION
Actual Date of Event: 19950930
Orig Sched Event Date:
New Sched Event Date:
Best Date: 19950930
Groundwater Release Indicator: Yes
Soil Release Indicator: Yes
Air Release Indicator:
Surface Waste Release Ind:
Event Responsible Agency: S

Area Name: SWMU # 1 - ADL INCINERATOR
Event Code: CA400
Corrective Action Event Descri: REMEDY DECISION
Actual Date of Event: 19960411
Orig Sched Event Date:
New Sched Event Date:
Best Date: 19960411
Groundwater Release Indicator: Yes
Soil Release Indicator: Yes
Air Release Indicator:
Surface Waste Release Ind:
Event Responsible Agency: S

Area Name: SWMU #10 - HW DISPOSAL AREA/LANDFILL
Event Code: CA900CR
Corrective Action Event Descri: CA PERFORMANCE STANDARDS ATTAINED - CONTROLS REQUIRED
Actual Date of Event: 20100825
Orig Sched Event Date:
New Sched Event Date:
Best Date: 20100825
Groundwater Release Indicator: Yes
Soil Release Indicator: Yes
Air Release Indicator:
Surface Waste Release Ind: Yes
Event Responsible Agency: S

Area Name: SWMU # 1 - ADL INCINERATOR
Event Code: CA999
Corrective Action Event Descri: CA PROCESS IS TERMINATED
Actual Date of Event: 19960411
Orig Sched Event Date:
New Sched Event Date:
Best Date: 19960411
Groundwater Release Indicator: Yes
Soil Release Indicator: Yes
Air Release Indicator:
Surface Waste Release Ind:
Event Responsible Agency: S

Area Name: SWMU # 2 - CDC INCINERATOR
Event Code: CA999
Corrective Action Event Descri: CA PROCESS IS TERMINATED
Actual Date of Event: 19960411
Orig Sched Event Date:
New Sched Event Date:
Best Date: 19960411
Groundwater Release Indicator: Yes
Soil Release Indicator: Yes
Air Release Indicator:
Surface Waste Release Ind:
Event Responsible Agency: S

Area Name: SWMU # 7B- DEBRIS PILE
Event Code: CA999
Corrective Action Event Descri: CA PROCESS IS TERMINATED
Actual Date of Event: 19960411
Orig Sched Event Date:
New Sched Event Date:
Best Date: 19960411
Groundwater Release Indicator: Yes
Soil Release Indicator: Yes
Air Release Indicator:
Surface Waste Release Ind:
Event Responsible Agency: S

Area Name: SWMU # 9 - DRILL CUTTINGS STORAGE AREA
Event Code: CA400
Corrective Action Event Descri: REMEDY DECISION

Actual Date of Event: 20070929
Orig Sched Event Date:
New Sched Event Date:
Best Date: 20070929
Groundwater Release Indicator: Yes
Soil Release Indicator: Yes
Air Release Indicator:
Surface Waste Release Ind:
Event Responsible Agency: S

Area Name: SWMU #11 - SEPTIC TANK @FOREST SERV BLDG
Event Code: CA550NR
Corrective Action Event Descri: REMEDY CONSTRUCTION-NO REMEDY CONSTRUCTED
Actual Date of Event: 20171006
Orig Sched Event Date:
New Sched Event Date:
Best Date: 20171006
Groundwater Release Indicator: Yes
Soil Release Indicator: Yes
Air Release Indicator:
Surface Waste Release Ind:
Event Responsible Agency: S

Area Name: SWMU # 2 - CDC INCINERATOR
Event Code: CA750YE
Corrective Action Event Descri: RELEASE TO GW CONTROLLED DETERMINATION-YES, APPLICABLE AS OF THIS DATE
Actual Date of Event: 19980508
Orig Sched Event Date:
New Sched Event Date:
Best Date: 19980508
Groundwater Release Indicator: Yes
Soil Release Indicator: Yes
Air Release Indicator:
Surface Waste Release Ind:
Event Responsible Agency: S

Area Name: SWMU # 3 - ERC/LYSIMETER
Event Code: CA999NF
Corrective Action Event Descri: CA PROCESS IS TERMINATED-NO FURTHER ACTION
Actual Date of Event: 20141124
Orig Sched Event Date:
New Sched Event Date:
Best Date: 20141124
Groundwater Release Indicator: Yes
Soil Release Indicator: Yes
Air Release Indicator:
Surface Waste Release Ind:
Event Responsible Agency: S

Area Name: SWMU #11 - SEPTIC TANK @FOREST SERV BLDG
Event Code: CA400
Corrective Action Event Descri: REMEDY DECISION
Actual Date of Event: 20171006
Orig Sched Event Date:
New Sched Event Date:
Best Date: 20171006
Groundwater Release Indicator: Yes
Soil Release Indicator: Yes
Air Release Indicator:
Surface Waste Release Ind:
Event Responsible Agency: S

Area Name: SWMU # 7B- DEBRIS PILE
Event Code: CA725YE
Corrective Action Event Descri: HUMAN EXPOSURES CONTROLLED DETERMINATION-YES, APPLICABLE AS OF THIS DATE
Actual Date of Event: 19980709
Orig Sched Event Date:
New Sched Event Date:
Best Date: 19980709

Groundwater Release Indicator: Yes
Soil Release Indicator: Yes
Air Release Indicator:
Surface Waste Release Ind:
Event Responsible Agency: S

Area Name: SWMU # 2 - CDC INCINERATOR
Event Code: CA750YE
Corrective Action Event Descri: RELEASE TO GW CONTROLLED DETERMINATION-YES, APPLICABLE AS OF THIS DATE
Actual Date of Event: 19980709
Orig Sched Event Date:
New Sched Event Date:
Best Date: 19980709
Groundwater Release Indicator: Yes
Soil Release Indicator: Yes
Air Release Indicator:
Surface Waste Release Ind:
Event Responsible Agency: S

Area Name: SWMU #10 - HW DISPOSAL AREA/LANDFILL
Event Code: CA400
Corrective Action Event Descri: REMEDY DECISION
Actual Date of Event: 19880804
Orig Sched Event Date:
New Sched Event Date:
Best Date: 19880804
Groundwater Release Indicator: Yes
Soil Release Indicator: Yes
Air Release Indicator:
Surface Waste Release Ind: Yes
Event Responsible Agency: S

Area Name: ENTIRE FACILITY
Event Code: CA550NR
Corrective Action Event Descri: REMEDY CONSTRUCTION-NO REMEDY CONSTRUCTED
Actual Date of Event: 20171006
Orig Sched Event Date:
New Sched Event Date:
Best Date: 20171006
Groundwater Release Indicator: Yes
Soil Release Indicator: Yes
Air Release Indicator:
Surface Waste Release Ind:
Event Responsible Agency: S

Area Name: SWMU # 9 - DRILL CUTTINGS STORAGE AREA
Event Code: CA725IN
Corrective Action Event Descri: HUMAN EXPOSURES CONTROLLED DETERMINATION-MORE INFORMATION NEEDED
Actual Date of Event: 19980709
Orig Sched Event Date:
New Sched Event Date:
Best Date: 19980709
Groundwater Release Indicator: Yes
Soil Release Indicator: Yes
Air Release Indicator:
Surface Waste Release Ind:
Event Responsible Agency: S

Area Name: SWMU #11 - SEPTIC TANK @FOREST SERV BLDG
Event Code: CA725IN
Corrective Action Event Descri: HUMAN EXPOSURES CONTROLLED DETERMINATION-MORE INFORMATION NEEDED
Actual Date of Event: 19980709
Orig Sched Event Date:
New Sched Event Date:
Best Date: 19980709
Groundwater Release Indicator: Yes
Soil Release Indicator: Yes
Air Release Indicator:
Surface Waste Release Ind:

Event Responsible Agency: S

Area Name: SWMU # 4 - RADIOACTIVE CARCASS DISPOSAL
Event Code: CA725YE
Corrective Action Event Descri: HUMAN EXPOSURES CONTROLLED DETERMINATION-YES, APPLICABLE AS OF THIS DATE
Actual Date of Event: 20090702
Orig Sched Event Date:
New Sched Event Date:
Best Date: 20090702
Groundwater Release Indicator: Yes
Soil Release Indicator: Yes
Air Release Indicator:
Surface Waste Release Ind:
Event Responsible Agency: S

Area Name: SWMU # 7A- U TAILINGS
Event Code: CA725YE
Corrective Action Event Descri: HUMAN EXPOSURES CONTROLLED DETERMINATION-YES, APPLICABLE AS OF THIS DATE
Actual Date of Event: 20090702
Orig Sched Event Date:
New Sched Event Date:
Best Date: 20090702
Groundwater Release Indicator: Yes
Soil Release Indicator: Yes
Air Release Indicator:
Surface Waste Release Ind:
Event Responsible Agency: S

Area Name: SWMU # 5 - FOREST SERVICE DISPOSAL SITE
Event Code: CA750IN
Corrective Action Event Descri: RELEASE TO GW CONTROLLED DETERMINATION-MORE INFORMATION NEEDED
Actual Date of Event: 19980709
Orig Sched Event Date:
New Sched Event Date:
Best Date: 19980709
Groundwater Release Indicator: Yes
Soil Release Indicator: Yes
Air Release Indicator:
Surface Waste Release Ind:
Event Responsible Agency: S

Area Name: SWMU # 1 - ADL INCINERATOR
Event Code: CA750YE
Corrective Action Event Descri: RELEASE TO GW CONTROLLED DETERMINATION-YES, APPLICABLE AS OF THIS DATE
Actual Date of Event: 20090702
Orig Sched Event Date:
New Sched Event Date:
Best Date: 20090702
Groundwater Release Indicator: Yes
Soil Release Indicator: Yes
Air Release Indicator:
Surface Waste Release Ind:
Event Responsible Agency: S

Area Name: SWMU # 5 - FOREST SERVICE DISPOSAL SITE
Event Code: CA750YE
Corrective Action Event Descri: RELEASE TO GW CONTROLLED DETERMINATION-YES, APPLICABLE AS OF THIS DATE
Actual Date of Event: 20090702
Orig Sched Event Date:
New Sched Event Date:
Best Date: 20090702
Groundwater Release Indicator: Yes
Soil Release Indicator: Yes
Air Release Indicator:
Surface Waste Release Ind:
Event Responsible Agency: S

Area Name: SWMU # 7A- U TAILINGS
Event Code: CA750YE

Corrective Action Event Descri: RELEASE TO GW CONTROLLED DETERMINATION-YES, APPLICABLE AS OF THIS DATE
Actual Date of Event: 20090702
Orig Sched Event Date:
New Sched Event Date:
Best Date: 20090702
Groundwater Release Indicator: Yes
Soil Release Indicator: Yes
Air Release Indicator:
Surface Waste Release Ind:
Event Responsible Agency: S

Area Name: ENTIRE FACILITY
Event Code: CA400
Corrective Action Event Descri: REMEDY DECISION
Actual Date of Event: 20171006
Orig Sched Event Date:
New Sched Event Date:
Best Date: 20171006
Groundwater Release Indicator: Yes
Soil Release Indicator: Yes
Air Release Indicator:
Surface Waste Release Ind:
Event Responsible Agency: S

Area Name: SWMU # 4 - RADIOACTIVE CARCASS DISPOSAL
Event Code: CA400
Corrective Action Event Descri: REMEDY DECISION
Actual Date of Event: 20190430
Orig Sched Event Date:
New Sched Event Date:
Best Date: 20190430
Groundwater Release Indicator: Yes
Soil Release Indicator: Yes
Air Release Indicator:
Surface Waste Release Ind:
Event Responsible Agency: S

Area Name: SWMU # 2 - CDC INCINERATOR
Event Code: CA006SM
Corrective Action Event Descri: SOLID WASTE MGMT UNIT
Actual Date of Event: 19950525
Orig Sched Event Date:
New Sched Event Date:
Best Date: 19950525
Groundwater Release Indicator: Yes
Soil Release Indicator: Yes
Air Release Indicator:
Surface Waste Release Ind:
Event Responsible Agency: S

Area Name: SWMU # 4 - RADIOACTIVE CARCASS DISPOSAL
Event Code: CA006SM
Corrective Action Event Descri: SOLID WASTE MGMT UNIT
Actual Date of Event: 19950525
Orig Sched Event Date:
New Sched Event Date:
Best Date: 19950525
Groundwater Release Indicator: Yes
Soil Release Indicator: Yes
Air Release Indicator:
Surface Waste Release Ind:
Event Responsible Agency: S

Area Name: SWMU # 5 - FOREST SERVICE DISPOSAL SITE
Event Code: CA006SM
Corrective Action Event Descri: SOLID WASTE MGMT UNIT
Actual Date of Event: 19950525
Orig Sched Event Date:
New Sched Event Date:

Best Date: 19950525
Groundwater Release Indicator: Yes
Soil Release Indicator: Yes
Air Release Indicator:
Surface Waste Release Ind:
Event Responsible Agency: S

Area Name: SWMU # 6 - RAVINE TRASH DISPOSAL SITE
Event Code: CA006SM
Corrective Action Event Descri: SOLID WASTE MGMT UNIT
Actual Date of Event: 19950525
Orig Sched Event Date:
New Sched Event Date:
Best Date: 19950525
Groundwater Release Indicator: Yes
Soil Release Indicator: Yes
Air Release Indicator:
Surface Waste Release Ind:
Event Responsible Agency: S

Area Name: SWMU #11 - SEPTIC TANK @FOREST SERV BLDG
Event Code: CA006SM
Corrective Action Event Descri: SOLID WASTE MGMT UNIT
Actual Date of Event: 19950525
Orig Sched Event Date:
New Sched Event Date:
Best Date: 19950525
Groundwater Release Indicator: Yes
Soil Release Indicator: Yes
Air Release Indicator:
Surface Waste Release Ind:
Event Responsible Agency: S

Area Name: SWMU # 8 - METAL STORAGE BLDG/BUTLER
Event Code: CA050RF
Corrective Action Event Descri: RFA COMPLETED-ASSESSMENT WAS A RFA
Actual Date of Event: 19950930
Orig Sched Event Date:
New Sched Event Date:
Best Date: 19950930
Groundwater Release Indicator: Yes
Soil Release Indicator: Yes
Air Release Indicator:
Surface Waste Release Ind:
Event Responsible Agency: S

Area Name: SWMU # 3 - ERC/LYSIMETER
Event Code: CA100
Corrective Action Event Descri: INVESTIGATION IMPOSITION
Actual Date of Event: 19950930
Orig Sched Event Date:
New Sched Event Date:
Best Date: 19950930
Groundwater Release Indicator: Yes
Soil Release Indicator: Yes
Air Release Indicator:
Surface Waste Release Ind:
Event Responsible Agency: S

Area Name: SWMU # 2 - CDC INCINERATOR
Event Code: CA550NR
Corrective Action Event Descri: REMEDY CONSTRUCTION-NO REMEDY CONSTRUCTED
Actual Date of Event: 19960411
Orig Sched Event Date:
New Sched Event Date:
Best Date: 19960411
Groundwater Release Indicator: Yes
Soil Release Indicator: Yes
Air Release Indicator:

Surface Waste Release Ind:
Event Responsible Agency: S

Area Name: SWMU #10 - HW DISPOSAL AREA/LANDFILL
Event Code: CA725YE
Corrective Action Event Descri: HUMAN EXPOSURES CONTROLLED DETERMINATION-YES, APPLICABLE AS OF THIS DATE
Actual Date of Event: 19980508
Orig Sched Event Date:
New Sched Event Date:
Best Date: 19980508
Groundwater Release Indicator: Yes
Soil Release Indicator: Yes
Air Release Indicator:
Surface Waste Release Ind: Yes
Event Responsible Agency: S

Area Name: SWMU # 5 - FOREST SERVICE DISPOSAL SITE
Event Code: CA999NF
Corrective Action Event Descri: CA PROCESS IS TERMINATED-NO FURTHER ACTION
Actual Date of Event: 20171006
Orig Sched Event Date:
New Sched Event Date:
Best Date: 20171006
Groundwater Release Indicator: Yes
Soil Release Indicator: Yes
Air Release Indicator:
Surface Waste Release Ind:
Event Responsible Agency: S

Area Name: SWMU # 5 - FOREST SERVICE DISPOSAL SITE
Event Code: CA225IN
Corrective Action Event Descri: STABILIZATION MEASURES EVALUATION-FURTHER INVESTIGATION NECESSARY
Actual Date of Event: 19980709
Orig Sched Event Date:
New Sched Event Date:
Best Date: 19980709
Groundwater Release Indicator: Yes
Soil Release Indicator: Yes
Air Release Indicator:
Surface Waste Release Ind:
Event Responsible Agency: S

Area Name: SWMU # 3 - ERC/LYSIMETER
Event Code: CA400
Corrective Action Event Descri: REMEDY DECISION
Actual Date of Event: 20141124
Orig Sched Event Date:
New Sched Event Date:
Best Date: 20141124
Groundwater Release Indicator: Yes
Soil Release Indicator: Yes
Air Release Indicator:
Surface Waste Release Ind:
Event Responsible Agency: S

Area Name: SWMU # 8 - METAL STORAGE BLDG/BUTLER
Event Code: CA725YE
Corrective Action Event Descri: HUMAN EXPOSURES CONTROLLED DETERMINATION-YES, APPLICABLE AS OF THIS DATE
Actual Date of Event: 19980709
Orig Sched Event Date:
New Sched Event Date:
Best Date: 19980709
Groundwater Release Indicator: Yes
Soil Release Indicator: Yes
Air Release Indicator:
Surface Waste Release Ind:
Event Responsible Agency: S

Area Name: SWMU # 8 - METAL STORAGE BLDG/BUTLER

Event Code: CA750YE
Corrective Action Event Descri: RELEASE TO GW CONTROLLED DETERMINATION-YES, APPLICABLE AS OF THIS DATE
Actual Date of Event: 19980709
Orig Sched Event Date:
New Sched Event Date:
Best Date: 19980709
Groundwater Release Indicator: Yes
Soil Release Indicator: Yes
Air Release Indicator:
Surface Waste Release Ind:
Event Responsible Agency: S

Area Name: SWMU #10 - HW DISPOSAL AREA/LANDFILL
Event Code: CA750YE
Corrective Action Event Descri: RELEASE TO GW CONTROLLED DETERMINATION-YES, APPLICABLE AS OF THIS DATE
Actual Date of Event: 20090702
Orig Sched Event Date:
New Sched Event Date:
Best Date: 20090702
Groundwater Release Indicator: Yes
Soil Release Indicator: Yes
Air Release Indicator:
Surface Waste Release Ind: Yes
Event Responsible Agency: S

Area Name: SWMU # 7B- DEBRIS PILE
Event Code: CA006SM
Corrective Action Event Descri: SOLID WASTE MGMT UNIT
Actual Date of Event: 19950525
Orig Sched Event Date:
New Sched Event Date:
Best Date: 19950525
Groundwater Release Indicator: Yes
Soil Release Indicator: Yes
Air Release Indicator:
Surface Waste Release Ind:
Event Responsible Agency: S

Area Name: SWMU # 9 - DRILL CUTTINGS STORAGE AREA
Event Code: CA006SM
Corrective Action Event Descri: SOLID WASTE MGMT UNIT
Actual Date of Event: 19950525
Orig Sched Event Date:
New Sched Event Date:
Best Date: 19950525
Groundwater Release Indicator: Yes
Soil Release Indicator: Yes
Air Release Indicator:
Surface Waste Release Ind:
Event Responsible Agency: S

Area Name: SWMU # 9 - DRILL CUTTINGS STORAGE AREA
Event Code: CA050RF
Corrective Action Event Descri: RFA COMPLETED-ASSESSMENT WAS A RFA
Actual Date of Event: 19950930
Orig Sched Event Date:
New Sched Event Date:
Best Date: 19950930
Groundwater Release Indicator: Yes
Soil Release Indicator: Yes
Air Release Indicator:
Surface Waste Release Ind:
Event Responsible Agency: S

Area Name: SWMU # 1 - ADL INCINERATOR
Event Code: CA100
Corrective Action Event Descri: INVESTIGATION IMPOSITION
Actual Date of Event: 19950930
Orig Sched Event Date:

New Sched Event Date:
Best Date: 19950930
Groundwater Release Indicator: Yes
Soil Release Indicator: Yes
Air Release Indicator:
Surface Waste Release Ind:
Event Responsible Agency: S

Area Name: SWMU #11 - SEPTIC TANK @FOREST SERV BLDG
Event Code: CA200
Corrective Action Event Descri: INVESTIGATION COMPLETE
Actual Date of Event: 20141124
Orig Sched Event Date:
New Sched Event Date:
Best Date: 20141124
Groundwater Release Indicator: Yes
Soil Release Indicator: Yes
Air Release Indicator:
Surface Waste Release Ind:
Event Responsible Agency: S

Area Name: SWMU # 2 - CDC INCINERATOR
Event Code: CA400
Corrective Action Event Descri: REMEDY DECISION
Actual Date of Event: 19960411
Orig Sched Event Date:
New Sched Event Date:
Best Date: 19960411
Groundwater Release Indicator: Yes
Soil Release Indicator: Yes
Air Release Indicator:
Surface Waste Release Ind:
Event Responsible Agency: S

Area Name: SWMU #10 - HW DISPOSAL AREA/LANDFILL
Event Code: CA750YE
Corrective Action Event Descri: RELEASE TO GW CONTROLLED DETERMINATION-YES, APPLICABLE AS OF THIS DATE
Actual Date of Event: 19980508
Orig Sched Event Date:
New Sched Event Date:
Best Date: 19980508
Groundwater Release Indicator: Yes
Soil Release Indicator: Yes
Air Release Indicator:
Surface Waste Release Ind: Yes
Event Responsible Agency: S

Area Name: SWMU # 7A- U TAILINGS
Event Code: CA999
Corrective Action Event Descri: CA PROCESS IS TERMINATED
Actual Date of Event: 19960411
Orig Sched Event Date:
New Sched Event Date:
Best Date: 19960411
Groundwater Release Indicator: Yes
Soil Release Indicator: Yes
Air Release Indicator:
Surface Waste Release Ind:
Event Responsible Agency: S

Area Name: SWMU # 5 - FOREST SERVICE DISPOSAL SITE
Event Code: CA550NR
Corrective Action Event Descri: REMEDY CONSTRUCTION-NO REMEDY CONSTRUCTED
Actual Date of Event: 20171006
Orig Sched Event Date:
New Sched Event Date:
Best Date: 20171006
Groundwater Release Indicator: Yes
Soil Release Indicator: Yes

Air Release Indicator:
Surface Waste Release Ind:
Event Responsible Agency: S

Area Name: SWMU # 6 - RAVINE TRASH DISPOSAL SITE
Event Code: CA550NR
Corrective Action Event Descri: REMEDY CONSTRUCTION-NO REMEDY CONSTRUCTED
Actual Date of Event: 20171006
Orig Sched Event Date:
New Sched Event Date:
Best Date: 20171006
Groundwater Release Indicator: Yes
Soil Release Indicator: Yes
Air Release Indicator:
Surface Waste Release Ind:
Event Responsible Agency: S

Area Name: SWMU #10 - HW DISPOSAL AREA/LANDFILL
Event Code: CA550RC
Corrective Action Event Descri: REMEDY CONSTRUCTION-REMEDY CONSTRUCTED
Actual Date of Event: 20100825
Orig Sched Event Date:
New Sched Event Date:
Best Date: 20100825
Groundwater Release Indicator: Yes
Soil Release Indicator: Yes
Air Release Indicator:
Surface Waste Release Ind: Yes
Event Responsible Agency: S

Area Name: SWMU # 1 - ADL INCINERATOR
Event Code: CA725YE
Corrective Action Event Descri: HUMAN EXPOSURES CONTROLLED DETERMINATION-YES, APPLICABLE AS OF THIS DATE
Actual Date of Event: 19980508
Orig Sched Event Date:
New Sched Event Date:
Best Date: 19980508
Groundwater Release Indicator: Yes
Soil Release Indicator: Yes
Air Release Indicator:
Surface Waste Release Ind:
Event Responsible Agency: S

Area Name: SWMU # 7B- DEBRIS PILE
Event Code: CA725YE
Corrective Action Event Descri: HUMAN EXPOSURES CONTROLLED DETERMINATION-YES, APPLICABLE AS OF THIS DATE
Actual Date of Event: 19980508
Orig Sched Event Date:
New Sched Event Date:
Best Date: 19980508
Groundwater Release Indicator: Yes
Soil Release Indicator: Yes
Air Release Indicator:
Surface Waste Release Ind:
Event Responsible Agency: S

Area Name: SWMU # 1 - ADL INCINERATOR
Event Code: CA750YE
Corrective Action Event Descri: RELEASE TO GW CONTROLLED DETERMINATION-YES, APPLICABLE AS OF THIS DATE
Actual Date of Event: 19980508
Orig Sched Event Date:
New Sched Event Date:
Best Date: 19980508
Groundwater Release Indicator: Yes
Soil Release Indicator: Yes
Air Release Indicator:
Surface Waste Release Ind:
Event Responsible Agency: S

Area Name: SWMU # 3 - ERC/LYSIMETER
Event Code: CA225IN
Corrective Action Event Descri: STABILIZATION MEASURES EVALUATION-FURTHER INVESTIGATION NECESSARY
Actual Date of Event: 19980709
Orig Sched Event Date:
New Sched Event Date:
Best Date: 19980709
Groundwater Release Indicator: Yes
Soil Release Indicator: Yes
Air Release Indicator:
Surface Waste Release Ind:
Event Responsible Agency: S

Area Name: SWMU # 6 - RAVINE TRASH DISPOSAL SITE
Event Code: CA225IN
Corrective Action Event Descri: STABILIZATION MEASURES EVALUATION-FURTHER INVESTIGATION NECESSARY
Actual Date of Event: 19980709
Orig Sched Event Date:
New Sched Event Date:
Best Date: 19980709
Groundwater Release Indicator: Yes
Soil Release Indicator: Yes
Air Release Indicator:
Surface Waste Release Ind:
Event Responsible Agency: S

Area Name: SWMU # 5 - FOREST SERVICE DISPOSAL SITE
Event Code: CA750IN
Corrective Action Event Descri: RELEASE TO GW CONTROLLED DETERMINATION-MORE INFORMATION NEEDED
Actual Date of Event: 19980508
Orig Sched Event Date:
New Sched Event Date:
Best Date: 19980508
Groundwater Release Indicator: Yes
Soil Release Indicator: Yes
Air Release Indicator:
Surface Waste Release Ind:
Event Responsible Agency: S

Area Name: SWMU # 6 - RAVINE TRASH DISPOSAL SITE
Event Code: CA400
Corrective Action Event Descri: REMEDY DECISION
Actual Date of Event: 20171006
Orig Sched Event Date:
New Sched Event Date:
Best Date: 20171006
Groundwater Release Indicator: Yes
Soil Release Indicator: Yes
Air Release Indicator:
Surface Waste Release Ind:
Event Responsible Agency: S

Area Name: ENTIRE FACILITY
Event Code: CA725IN
Corrective Action Event Descri: HUMAN EXPOSURES CONTROLLED DETERMINATION-MORE INFORMATION NEEDED
Actual Date of Event: 19980508
Orig Sched Event Date:
New Sched Event Date:
Best Date: 19980508
Groundwater Release Indicator: Yes
Soil Release Indicator: Yes
Air Release Indicator:
Surface Waste Release Ind:
Event Responsible Agency: S

Area Name: ENTIRE FACILITY
Event Code: CA750IN
Corrective Action Event Descri: RELEASE TO GW CONTROLLED DETERMINATION-MORE INFORMATION NEEDED
Actual Date of Event: 19980508

Orig Sched Event Date:
New Sched Event Date:
Best Date: 19980508
Groundwater Release Indicator: Yes
Soil Release Indicator: Yes
Air Release Indicator:
Surface Waste Release Ind:
Event Responsible Agency: S

Area Name: SWMU # 4 - RADIOACTIVE CARCASS DISPOSAL
Event Code: CA550NR
Corrective Action Event Descri: REMEDY CONSTRUCTION-NO REMEDY CONSTRUCTED
Actual Date of Event: 20190430
Orig Sched Event Date:
New Sched Event Date:
Best Date: 20190430
Groundwater Release Indicator: Yes
Soil Release Indicator: Yes
Air Release Indicator:
Surface Waste Release Ind:
Event Responsible Agency: S

Area Name: SWMU # 7A- U TAILINGS
Event Code: CA750YE
Corrective Action Event Descri: RELEASE TO GW CONTROLLED DETERMINATION-YES, APPLICABLE AS OF THIS DATE
Actual Date of Event: 19980709
Orig Sched Event Date:
New Sched Event Date:
Best Date: 19980709
Groundwater Release Indicator: Yes
Soil Release Indicator: Yes
Air Release Indicator:
Surface Waste Release Ind:
Event Responsible Agency: S

Area Name: SWMU # 3 - ERC/LYSIMETER
Event Code: CA725IN
Corrective Action Event Descri: HUMAN EXPOSURES CONTROLLED DETERMINATION-MORE INFORMATION NEEDED
Actual Date of Event: 19980709
Orig Sched Event Date:
New Sched Event Date:
Best Date: 19980709
Groundwater Release Indicator: Yes
Soil Release Indicator: Yes
Air Release Indicator:
Surface Waste Release Ind:
Event Responsible Agency: S

Area Name: SWMU # 7B- DEBRIS PILE
Event Code: CA725YE
Corrective Action Event Descri: HUMAN EXPOSURES CONTROLLED DETERMINATION-YES, APPLICABLE AS OF THIS DATE
Actual Date of Event: 20090702
Orig Sched Event Date:
New Sched Event Date:
Best Date: 20090702
Groundwater Release Indicator: Yes
Soil Release Indicator: Yes
Air Release Indicator:
Surface Waste Release Ind:
Event Responsible Agency: S

Area Name: SWMU #10 - HW DISPOSAL AREA/LANDFILL
Event Code: CA750IN
Corrective Action Event Descri: RELEASE TO GW CONTROLLED DETERMINATION-MORE INFORMATION NEEDED
Actual Date of Event: 19980709
Orig Sched Event Date:
New Sched Event Date:
Best Date: 19980709
Groundwater Release Indicator: Yes

Soil Release Indicator: Yes
Air Release Indicator:
Surface Waste Release Ind: Yes
Event Responsible Agency: S

Area Name: SWMU # 4 - RADIOACTIVE CARCASS DISPOSAL
Event Code: CA750YE
Corrective Action Event Descri: RELEASE TO GW CONTROLLED DETERMINATION-YES, APPLICABLE AS OF THIS DATE
Actual Date of Event: 20090702
Orig Sched Event Date:
New Sched Event Date:
Best Date: 20090702
Groundwater Release Indicator: Yes
Soil Release Indicator: Yes
Air Release Indicator:
Surface Waste Release Ind:
Event Responsible Agency: S

Area Name: SWMU # 7B- DEBRIS PILE
Event Code: CA750YE
Corrective Action Event Descri: RELEASE TO GW CONTROLLED DETERMINATION-YES, APPLICABLE AS OF THIS DATE
Actual Date of Event: 20090702
Orig Sched Event Date:
New Sched Event Date:
Best Date: 20090702
Groundwater Release Indicator: Yes
Soil Release Indicator: Yes
Air Release Indicator:
Surface Waste Release Ind:
Event Responsible Agency: S

Area Name: SWMU # 8 - METAL STORAGE BLDG/BUTLER
Event Code: CA750YE
Corrective Action Event Descri: RELEASE TO GW CONTROLLED DETERMINATION-YES, APPLICABLE AS OF THIS DATE
Actual Date of Event: 20090702
Orig Sched Event Date:
New Sched Event Date:
Best Date: 20090702
Groundwater Release Indicator: Yes
Soil Release Indicator: Yes
Air Release Indicator:
Surface Waste Release Ind:
Event Responsible Agency: S

Area Name: SWMU # 3 - ERC/LYSIMETER
Event Code: CA050RF
Corrective Action Event Descri: RFA COMPLETED-ASSESSMENT WAS A RFA
Actual Date of Event: 19950930
Orig Sched Event Date:
New Sched Event Date:
Best Date: 19950930
Groundwater Release Indicator: Yes
Soil Release Indicator: Yes
Air Release Indicator:
Surface Waste Release Ind:
Event Responsible Agency: S

Area Name: SWMU # 4 - RADIOACTIVE CARCASS DISPOSAL
Event Code: CA050RF
Corrective Action Event Descri: RFA COMPLETED-ASSESSMENT WAS A RFA
Actual Date of Event: 19950930
Orig Sched Event Date:
New Sched Event Date:
Best Date: 19950930
Groundwater Release Indicator: Yes
Soil Release Indicator: Yes
Air Release Indicator:
Surface Waste Release Ind:
Event Responsible Agency: S

Area Name: ENTIRE FACILITY
Event Code: CA070YE
Corrective Action Event Descri: DETERMINATION OF NEED FOR AN INVESTIGATION-INVESTIGATION IS NECESSARY
Actual Date of Event: 19950930
Orig Sched Event Date:
New Sched Event Date:
Best Date: 19950930
Groundwater Release Indicator: Yes
Soil Release Indicator: Yes
Air Release Indicator:
Surface Waste Release Ind:
Event Responsible Agency: S

Area Name: SWMU # 5 - FOREST SERVICE DISPOSAL SITE
Event Code: CA110
Corrective Action Event Descri: INVESTIGATION WORKPLAN RECEIVED
Actual Date of Event: 19970514
Orig Sched Event Date: 19960915
New Sched Event Date:
Best Date: 19970514
Groundwater Release Indicator: Yes
Soil Release Indicator: Yes
Air Release Indicator:
Surface Waste Release Ind:
Event Responsible Agency: S

Area Name: SWMU # 7A- U TAILINGS
Event Code: CA725YE
Corrective Action Event Descri: HUMAN EXPOSURES CONTROLLED DETERMINATION-YES, APPLICABLE AS OF THIS DATE
Actual Date of Event: 19980508
Orig Sched Event Date:
New Sched Event Date:
Best Date: 19980508
Groundwater Release Indicator: Yes
Soil Release Indicator: Yes
Air Release Indicator:
Surface Waste Release Ind:
Event Responsible Agency: S

Area Name: SWMU # 8 - METAL STORAGE BLDG/BUTLER
Event Code: CA725YE
Corrective Action Event Descri: HUMAN EXPOSURES CONTROLLED DETERMINATION-YES, APPLICABLE AS OF THIS DATE
Actual Date of Event: 19980508
Orig Sched Event Date:
New Sched Event Date:
Best Date: 19980508
Groundwater Release Indicator: Yes
Soil Release Indicator: Yes
Air Release Indicator:
Surface Waste Release Ind:
Event Responsible Agency: S

Area Name: SWMU # 8 - METAL STORAGE BLDG/BUTLER
Event Code: CA750YE
Corrective Action Event Descri: RELEASE TO GW CONTROLLED DETERMINATION-YES, APPLICABLE AS OF THIS DATE
Actual Date of Event: 19980508
Orig Sched Event Date:
New Sched Event Date:
Best Date: 19980508
Groundwater Release Indicator: Yes
Soil Release Indicator: Yes
Air Release Indicator:
Surface Waste Release Ind:
Event Responsible Agency: S

Area Name: SWMU #11 - SEPTIC TANK @FOREST SERV BLDG
Event Code: CA999NF
Corrective Action Event Descri: CA PROCESS IS TERMINATED-NO FURTHER ACTION

Actual Date of Event: 20171006
Orig Sched Event Date:
New Sched Event Date:
Best Date: 20171006
Groundwater Release Indicator: Yes
Soil Release Indicator: Yes
Air Release Indicator:
Surface Waste Release Ind:
Event Responsible Agency: S

Area Name: SWMU # 8 - METAL STORAGE BLDG/BUTLER
Event Code: CA400
Corrective Action Event Descri: REMEDY DECISION
Actual Date of Event: 20070929
Orig Sched Event Date:
New Sched Event Date:
Best Date: 20070929
Groundwater Release Indicator: Yes
Soil Release Indicator: Yes
Air Release Indicator:
Surface Waste Release Ind:
Event Responsible Agency: S

Area Name: SWMU # 9 - DRILL CUTTINGS STORAGE AREA
Event Code: CA400
Corrective Action Event Descri: REMEDY DECISION
Actual Date of Event: 20070929
Orig Sched Event Date:
New Sched Event Date:
Best Date: 20070929
Groundwater Release Indicator: Yes
Soil Release Indicator: Yes
Air Release Indicator:
Surface Waste Release Ind:
Event Responsible Agency: S

Area Name: SWMU # 6 - RAVINE TRASH DISPOSAL SITE
Event Code: CA725IN
Corrective Action Event Descri: HUMAN EXPOSURES CONTROLLED DETERMINATION-MORE INFORMATION NEEDED
Actual Date of Event: 19980508
Orig Sched Event Date:
New Sched Event Date:
Best Date: 19980508
Groundwater Release Indicator: Yes
Soil Release Indicator: Yes
Air Release Indicator:
Surface Waste Release Ind:
Event Responsible Agency: S

Area Name: SWMU # 9 - DRILL CUTTINGS STORAGE AREA
Event Code: CA550NR
Corrective Action Event Descri: REMEDY CONSTRUCTION-NO REMEDY CONSTRUCTED
Actual Date of Event: 20070929
Orig Sched Event Date:
New Sched Event Date:
Best Date: 20070929
Groundwater Release Indicator: Yes
Soil Release Indicator: Yes
Air Release Indicator:
Surface Waste Release Ind:
Event Responsible Agency: S

Area Name: SWMU # 2 - CDC INCINERATOR
Event Code: CA725YE
Corrective Action Event Descri: HUMAN EXPOSURES CONTROLLED DETERMINATION-YES, APPLICABLE AS OF THIS DATE
Actual Date of Event: 19980709
Orig Sched Event Date:
New Sched Event Date:
Best Date: 19980709

Groundwater Release Indicator: Yes
Soil Release Indicator: Yes
Air Release Indicator:
Surface Waste Release Ind:
Event Responsible Agency: S

Area Name: ENTIRE FACILITY
Event Code: CA725YE
Corrective Action Event Descri: HUMAN EXPOSURES CONTROLLED DETERMINATION-YES, APPLICABLE AS OF THIS DATE
Actual Date of Event: 20090702
Orig Sched Event Date:
New Sched Event Date:
Best Date: 20090702
Groundwater Release Indicator: Yes
Soil Release Indicator: Yes
Air Release Indicator:
Surface Waste Release Ind:
Event Responsible Agency: S

Area Name: SWMU # 9 - DRILL CUTTINGS STORAGE AREA
Event Code: CA725YE
Corrective Action Event Descri: HUMAN EXPOSURES CONTROLLED DETERMINATION-YES, APPLICABLE AS OF THIS DATE
Actual Date of Event: 20090702
Orig Sched Event Date:
New Sched Event Date:
Best Date: 20090702
Groundwater Release Indicator: Yes
Soil Release Indicator: Yes
Air Release Indicator:
Surface Waste Release Ind:
Event Responsible Agency: S

Area Name: SWMU #11 - SEPTIC TANK @FOREST SERV BLDG
Event Code: CA725YE
Corrective Action Event Descri: HUMAN EXPOSURES CONTROLLED DETERMINATION-YES, APPLICABLE AS OF THIS DATE
Actual Date of Event: 20090702
Orig Sched Event Date:
New Sched Event Date:
Best Date: 20090702
Groundwater Release Indicator: Yes
Soil Release Indicator: Yes
Air Release Indicator:
Surface Waste Release Ind:
Event Responsible Agency: S

Area Name: ENTIRE FACILITY
Event Code: CA750YE
Corrective Action Event Descri: RELEASE TO GW CONTROLLED DETERMINATION-YES, APPLICABLE AS OF THIS DATE
Actual Date of Event: 20090702
Orig Sched Event Date:
New Sched Event Date:
Best Date: 20090702
Groundwater Release Indicator: Yes
Soil Release Indicator: Yes
Air Release Indicator:
Surface Waste Release Ind:
Event Responsible Agency: S

Area Name: SWMU # 3 - ERC/LYSIMETER
Event Code: CA750YE
Corrective Action Event Descri: RELEASE TO GW CONTROLLED DETERMINATION-YES, APPLICABLE AS OF THIS DATE
Actual Date of Event: 20090702
Orig Sched Event Date:
New Sched Event Date:
Best Date: 20090702
Groundwater Release Indicator: Yes
Soil Release Indicator: Yes
Air Release Indicator:
Surface Waste Release Ind:

Event Responsible Agency: S

Area Name: SWMU # 9 - DRILL CUTTINGS STORAGE AREA
Event Code: CA750YE
Corrective Action Event Descri: RELEASE TO GW CONTROLLED DETERMINATION-YES, APPLICABLE AS OF THIS DATE
Actual Date of Event: 20090702
Orig Sched Event Date:
New Sched Event Date:
Best Date: 20090702
Groundwater Release Indicator: Yes
Soil Release Indicator: Yes
Air Release Indicator:
Surface Waste Release Ind:
Event Responsible Agency: S

Area Name: SWMU #11 - SEPTIC TANK @FOREST SERV BLDG
Event Code: CA750YE
Corrective Action Event Descri: RELEASE TO GW CONTROLLED DETERMINATION-YES, APPLICABLE AS OF THIS DATE
Actual Date of Event: 20090702
Orig Sched Event Date:
New Sched Event Date:
Best Date: 20090702
Groundwater Release Indicator: Yes
Soil Release Indicator: Yes
Air Release Indicator:
Surface Waste Release Ind:
Event Responsible Agency: S

Violation/Evaluation Summary

Note: VIOLATION or UNDETERMINED: There are VIOLATION or UNDETERMINED details or records associated with this facility (EPA ID) in the Compliance Monitoring and Enforcement table dated Sep, 2022.

Violation Details

Found Violation: Yes
Citation:
Violation Short Description: TSD - General Facility Standards
Violation Type: 264.B
Violation Determined Date: 20210812
Scheduled Compliance Date:
Return to Compliance: Documented
Actual Return to Compl: 20210921
Violation Responsible Agency: State

Enforcement Details

Enforcement Type: 175
Enforcement Type Description: COMPLIANCE ADVISORY
Enforcement Action Date: 20210820
Enf Disposition Status:
Disposition Status Date:
Enforcement Lead Agency: State
Proposed Penalty Amount:
Final Amount:
Paid Amount:

Violation Details

Found Violation: Yes
Citation:
Violation Short Description: TSD IS-Ground-Water Monitoring
Violation Type: 265.F
Violation Determined Date: 19840227

Scheduled Compliance Date: 19850210
Return to Compliance: Observed
Actual Return to Compl: 19860314
Violation Responsible Agency: EPA

Enforcement Details

Enforcement Type: 310
Enforcement Type Description: FINAL 3008(A) COMPLIANCE ORDER
Enforcement Action Date: 19850110
Enf Disposition Status:
Disposition Status Date:
Enforcement Lead Agency: EPA
Proposed Penalty Amount:
Final Amount:
Paid Amount:

Violation Details

Found Violation: Yes
Citation: SR - 265.91(c)
Violation Short Description: Generators - General
Violation Type: 262.A
Violation Determined Date: 19940418
Scheduled Compliance Date: 19940731
Return to Compliance: Observed
Actual Return to Compl: 19960109
Violation Responsible Agency: State

Enforcement Details

Enforcement Type: 120
Enforcement Type Description: WRITTEN INFORMAL
Enforcement Action Date: 19940419
Enf Disposition Status:
Disposition Status Date:
Enforcement Lead Agency: State
Proposed Penalty Amount:
Final Amount:
Paid Amount:

Violation Details

Found Violation: Yes
Citation:
Violation Short Description: TSD - General
Violation Type: 264.A
Violation Determined Date: 19890324
Scheduled Compliance Date: 19890610
Return to Compliance: Observed
Actual Return to Compl: 19900405
Violation Responsible Agency: State

Enforcement Details

Enforcement Type: 120
Enforcement Type Description: WRITTEN INFORMAL
Enforcement Action Date: 19890505
Enf Disposition Status:
Disposition Status Date:
Enforcement Lead Agency: State
Proposed Penalty Amount:
Final Amount:

Paid Amount:

Violation Details

Found Violation: Yes
Citation:
Violation Short Description: Formal Enforcement Agreement or Order
Violation Type: FEA
Violation Determined Date: 19870728
Scheduled Compliance Date: 19880129
Return to Compliance: Observed
Actual Return to Compl: 19881108
Violation Responsible Agency: State

Enforcement Details

Enforcement Type: 125
Enforcement Type Description: NOTICE OF VIOLATION
Enforcement Action Date: 19880108
Enf Disposition Status:
Disposition Status Date:
Enforcement Lead Agency: State
Proposed Penalty Amount:
Final Amount:
Paid Amount:

Violation Details

Found Violation: Yes
Citation: SR - PERMIT REQUIREMENT
Violation Short Description: TSD - General
Violation Type: 264.A
Violation Determined Date: 19970305
Scheduled Compliance Date: 19970305
Return to Compliance: Documented
Actual Return to Compl: 19981022
Violation Responsible Agency: State

Enforcement Details

Enforcement Type: 127
Enforcement Type Description: V3 Conversion Compliance Advisory
Enforcement Action Date: 19970305
Enf Disposition Status:
Disposition Status Date:
Enforcement Lead Agency: State
Proposed Penalty Amount:
Final Amount:
Paid Amount:

Violation Details

Found Violation: Yes
Citation:
Violation Short Description: TSD IS-Ground-Water Monitoring
Violation Type: 265.F
Violation Determined Date: 19880115
Scheduled Compliance Date: 19880421
Return to Compliance: Observed
Actual Return to Compl: 19890619
Violation Responsible Agency: State

Enforcement Details

Enforcement Type: 120
Enforcement Type Description: WRITTEN INFORMAL
Enforcement Action Date: 19880321
Enf Disposition Status:
Disposition Status Date:
Enforcement Lead Agency: State
Proposed Penalty Amount:
Final Amount:
Paid Amount:

Violation Details

Found Violation: Yes
Citation: SR - CO96031101 SECTION I.J.1-2-4-6
Violation Short Description: TSD - Corrective Action for SWMUs
Violation Type: 264.S
Violation Determined Date: 19970624
Scheduled Compliance Date:
Return to Compliance: Documented
Actual Return to Compl: 19981022
Violation Responsible Agency: State

Enforcement Details

Enforcement Type: 310
Enforcement Type Description: FINAL 3008(A) COMPLIANCE ORDER
Enforcement Action Date: 19981022
Enf Disposition Status:
Disposition Status Date:
Enforcement Lead Agency: State
Proposed Penalty Amount:
Final Amount: 197500
Paid Amount:

Violation Details

Found Violation: Yes
Citation:
Violation Short Description: TSD - General
Violation Type: 264.A
Violation Determined Date: 19840702
Scheduled Compliance Date: 19841224
Return to Compliance: Observed
Actual Return to Compl: 19850109
Violation Responsible Agency: EPA

Enforcement Details

Enforcement Type: 120
Enforcement Type Description: WRITTEN INFORMAL
Enforcement Action Date: 19841107
Enf Disposition Status:
Disposition Status Date:
Enforcement Lead Agency: EPA
Proposed Penalty Amount:
Final Amount:
Paid Amount:

Violation Details

Found Violation: Yes

Citation:
Violation Short Description: TSD - General
Violation Type: 264.A
Violation Determined Date: 19860625
Scheduled Compliance Date: 19861015
Return to Compliance: Observed
Actual Return to Compl: 19861215
Violation Responsible Agency: State

Enforcement Details

Enforcement Type: 120
Enforcement Type Description: WRITTEN INFORMAL
Enforcement Action Date: 19860808
Enf Disposition Status:
Disposition Status Date:
Enforcement Lead Agency: State
Proposed Penalty Amount:
Final Amount:
Paid Amount:

Violation Details

Found Violation: Yes
Citation: SR - 100.10 268.7(a)
Violation Short Description: TSD - General
Violation Type: 264.A
Violation Determined Date: 19970428
Scheduled Compliance Date:
Return to Compliance: Documented
Actual Return to Compl: 19981022
Violation Responsible Agency: State

Enforcement Details

Enforcement Type: 310
Enforcement Type Description: FINAL 3008(A) COMPLIANCE ORDER
Enforcement Action Date: 19981022
Enf Disposition Status:
Disposition Status Date:
Enforcement Lead Agency: State
Proposed Penalty Amount:
Final Amount: 197500
Paid Amount:

Violation Details

Found Violation: Yes
Citation: SR - POST CLOSURE PLAN
Violation Short Description: Generators - General
Violation Type: 262.A
Violation Determined Date: 19941015
Scheduled Compliance Date: 19950101
Return to Compliance: Observed
Actual Return to Compl: 19960109
Violation Responsible Agency: State

Enforcement Details

Enforcement Type: 120
Enforcement Type Description: WRITTEN INFORMAL
Enforcement Action Date: 19941128
Enf Disposition Status:

Disposition Status Date:
Enforcement Lead Agency: State
Proposed Penalty Amount:
Final Amount:
Paid Amount:

Violation Details

Found Violation: Yes
Citation:
Violation Short Description: Permits - Conditions
Violation Type: 270.C
Violation Determined Date: 20210812
Scheduled Compliance Date:
Return to Compliance: Documented
Actual Return to Compl: 20210921
Violation Responsible Agency: State

Enforcement Details

Enforcement Type: 175
Enforcement Type Description: COMPLIANCE ADVISORY
Enforcement Action Date: 20210820
Enf Disposition Status:
Disposition Status Date:
Enforcement Lead Agency: State
Proposed Penalty Amount:
Final Amount:
Paid Amount:

Violation Details

Found Violation: Yes
Citation:
Violation Short Description: TSD - General Facility Standards
Violation Type: 264.B
Violation Determined Date: 20170829
Scheduled Compliance Date:
Return to Compliance: Documented
Actual Return to Compl: 20171003
Violation Responsible Agency: State

Enforcement Details

Enforcement Type: 175
Enforcement Type Description: COMPLIANCE ADVISORY
Enforcement Action Date: 20170829
Enf Disposition Status:
Disposition Status Date:
Enforcement Lead Agency: State
Proposed Penalty Amount:
Final Amount:
Paid Amount:

Violation Details

Found Violation: Yes
Citation: SR - PERMIT REQUIREMENT
Violation Short Description: TSD - Corrective Action for SWMUs
Violation Type: 264.S
Violation Determined Date: 19970305
Scheduled Compliance Date: 19970305
Return to Compliance: Documented

Actual Return to Compl: 19981022
Violation Responsible Agency: State

Enforcement Details

Enforcement Type: 127
Enforcement Type Description: V3 Conversion Compliance Advisory
Enforcement Action Date: 19970305
Enf Disposition Status:
Disposition Status Date:
Enforcement Lead Agency: State
Proposed Penalty Amount:
Final Amount:
Paid Amount:

Violation Details

Found Violation: Yes
Citation:
Violation Short Description: TSD - General
Violation Type: 264.A
Violation Determined Date: 19970624
Scheduled Compliance Date:
Return to Compliance: Documented
Actual Return to Compl: 19981022
Violation Responsible Agency: State

Enforcement Details

Enforcement Type: 310
Enforcement Type Description: FINAL 3008(A) COMPLIANCE ORDER
Enforcement Action Date: 19981022
Enf Disposition Status:
Disposition Status Date:
Enforcement Lead Agency: State
Proposed Penalty Amount:
Final Amount: 197500
Paid Amount:

Violation Details

Found Violation: Yes
Citation:
Violation Short Description: TSD IS-Ground-Water Monitoring
Violation Type: 265.F
Violation Determined Date: 19840227
Scheduled Compliance Date:
Return to Compliance: Observed
Actual Return to Compl: 19860314
Violation Responsible Agency: EPA

Enforcement Details

Enforcement Type: 210
Enforcement Type Description: INITIAL 3008(A) COMPLIANCE
Enforcement Action Date: 19840629
Enf Disposition Status:
Disposition Status Date:
Enforcement Lead Agency: EPA
Proposed Penalty Amount: 17000
Final Amount: 17000
Paid Amount:

Evaluation Details

Evaluation Start Date: 20200921
Evaluation Type Description: OPERATION AND MAINTENANCE INSPECTION
Violation Short Description:
Return to Compliance Date:
Evaluation Agency: State

Evaluation Start Date: 19871201
Evaluation Type Description: COMPLIANCE EVALUATION INSPECTION ON-SITE
Violation Short Description:
Return to Compliance Date:
Evaluation Agency: State

Evaluation Start Date: 19870624
Evaluation Type Description: COMPLIANCE EVALUATION INSPECTION ON-SITE
Violation Short Description:
Return to Compliance Date:
Evaluation Agency: State

Evaluation Start Date: 19950927
Evaluation Type Description: COMPLIANCE EVALUATION INSPECTION ON-SITE
Violation Short Description:
Return to Compliance Date:
Evaluation Agency: State

Evaluation Start Date: 20160606
Evaluation Type Description: FACILITY SELF DISCLOSURE
Violation Short Description:
Return to Compliance Date:
Evaluation Agency: State

Evaluation Start Date: 19970929
Evaluation Type Description: COMPLIANCE EVALUATION INSPECTION ON-SITE
Violation Short Description:
Return to Compliance Date:
Evaluation Agency: State

Evaluation Start Date: 20150909
Evaluation Type Description: COMPLIANCE EVALUATION INSPECTION ON-SITE
Violation Short Description:
Return to Compliance Date:
Evaluation Agency: State

Evaluation Start Date: 20171203
Evaluation Type Description: FOCUSED COMPLIANCE INSPECTION
Violation Short Description:
Return to Compliance Date:
Evaluation Agency: State

Evaluation Start Date: 20010920
Evaluation Type Description: COMPLIANCE EVALUATION INSPECTION ON-SITE
Violation Short Description:
Return to Compliance Date:
Evaluation Agency: State

Evaluation Start Date: 19970305
Evaluation Type Description: CORRECTIVE ACTION COMPLIANCE EVALUATION
Violation Short Description: TSD - General
Return to Compliance Date: 19981022
Evaluation Agency: State

Evaluation Start Date: 20120918
Evaluation Type Description: OPERATION AND MAINTENANCE INSPECTION
Violation Short Description:
Return to Compliance Date:
Evaluation Agency: State

Evaluation Start Date: 19890516
Evaluation Type Description: GROUNDWATER MONITORING EVALUATION
Violation Short Description:
Return to Compliance Date:
Evaluation Agency: State

Evaluation Start Date: 19970929
Evaluation Type Description: COMPLIANCE EVALUATION INSPECTION ON-SITE
Violation Short Description:
Return to Compliance Date:
Evaluation Agency: EPA

Evaluation Start Date: 20140929
Evaluation Type Description: COMPLIANCE EVALUATION INSPECTION ON-SITE
Violation Short Description:
Return to Compliance Date:
Evaluation Agency: State

Evaluation Start Date: 19890928
Evaluation Type Description: COMPLIANCE EVALUATION INSPECTION ON-SITE
Violation Short Description:
Return to Compliance Date:
Evaluation Agency: State

Evaluation Start Date: 20060719
Evaluation Type Description: COMPLIANCE EVALUATION INSPECTION ON-SITE
Violation Short Description:
Return to Compliance Date:
Evaluation Agency: State

Evaluation Start Date: 20010920
Evaluation Type Description: COMPLIANCE EVALUATION INSPECTION ON-SITE
Violation Short Description:
Return to Compliance Date:
Evaluation Agency: EPA

Evaluation Start Date: 19880622
Evaluation Type Description: COMPLIANCE EVALUATION INSPECTION ON-SITE
Violation Short Description:
Return to Compliance Date:
Evaluation Agency: EPA

Evaluation Start Date: 20090825
Evaluation Type Description: COMPLIANCE EVALUATION INSPECTION ON-SITE
Violation Short Description:
Return to Compliance Date:
Evaluation Agency: State

Evaluation Start Date: 19940817
Evaluation Type Description: COMPLIANCE EVALUATION INSPECTION ON-SITE
Violation Short Description: Generators - General
Return to Compliance Date: 19960109
Evaluation Agency: State

Evaluation Start Date: 20170829
Evaluation Type Description: COMPLIANCE EVALUATION INSPECTION ON-SITE
Violation Short Description:
Return to Compliance Date:
Evaluation Agency: EPA

Evaluation Start Date: 19870728
Evaluation Type Description: NON-FINANCIAL RECORD REVIEW
Violation Short Description: Formal Enforcement Agreement or Order
Return to Compliance Date: 19881108
Evaluation Agency: State

Evaluation Start Date: 20050706
Evaluation Type Description: OPERATION AND MAINTENANCE INSPECTION
Violation Short Description:

Return to Compliance Date:
Evaluation Agency: State

Evaluation Start Date: 20200513
Evaluation Type Description: FACILITY SELF DISCLOSURE
Violation Short Description:
Return to Compliance Date:
Evaluation Agency: State

Evaluation Start Date: 20090819
Evaluation Type Description: OPERATION AND MAINTENANCE INSPECTION
Violation Short Description:
Return to Compliance Date:
Evaluation Agency: State

Evaluation Start Date: 19840702
Evaluation Type Description: COMPLIANCE EVALUATION INSPECTION ON-SITE
Violation Short Description: TSD - General
Return to Compliance Date: 19850109
Evaluation Agency: EPA

Evaluation Start Date: 20190719
Evaluation Type Description: COMPLIANCE EVALUATION INSPECTION ON-SITE
Violation Short Description:
Return to Compliance Date:
Evaluation Agency: State

Evaluation Start Date: 20070814
Evaluation Type Description: COMPLIANCE EVALUATION INSPECTION ON-SITE
Violation Short Description:
Return to Compliance Date:
Evaluation Agency: EPA

Evaluation Start Date: 20220511
Evaluation Type Description: COMPLIANCE EVALUATION INSPECTION ON-SITE
Violation Short Description:
Return to Compliance Date:
Evaluation Agency: State

Evaluation Start Date: 19920902
Evaluation Type Description: COMPLIANCE EVALUATION INSPECTION ON-SITE
Violation Short Description:
Return to Compliance Date:
Evaluation Agency: State

Evaluation Start Date: 20130604
Evaluation Type Description: FACILITY SELF DISCLOSURE
Violation Short Description:
Return to Compliance Date:
Evaluation Agency: State

Evaluation Start Date: 20170829
Evaluation Type Description: COMPLIANCE EVALUATION INSPECTION ON-SITE
Violation Short Description: TSD - General Facility Standards
Return to Compliance Date: 20171003
Evaluation Agency: State

Evaluation Start Date: 20040921
Evaluation Type Description: COMPLIANCE EVALUATION INSPECTION ON-SITE
Violation Short Description:
Return to Compliance Date:
Evaluation Agency: EPA-Initiated Oversight/Observation/Training Actions

Evaluation Start Date: 19880115
Evaluation Type Description: GROUNDWATER MONITORING EVALUATION
Violation Short Description: TSD IS-Ground-Water Monitoring
Return to Compliance Date: 19890619
Evaluation Agency: State

Evaluation Start Date: 20180605
Evaluation Type Description: COMPLIANCE EVALUATION INSPECTION ON-SITE
Violation Short Description:
Return to Compliance Date:
Evaluation Agency: State

Evaluation Start Date: 20120918
Evaluation Type Description: COMPLIANCE EVALUATION INSPECTION ON-SITE
Violation Short Description:
Return to Compliance Date:
Evaluation Agency: State

Evaluation Start Date: 20180605
Evaluation Type Description: OPERATION AND MAINTENANCE INSPECTION
Violation Short Description:
Return to Compliance Date:
Evaluation Agency: State

Evaluation Start Date: 19910826
Evaluation Type Description: COMPLIANCE EVALUATION INSPECTION ON-SITE
Violation Short Description:
Return to Compliance Date:
Evaluation Agency: EPA

Evaluation Start Date: 20100825
Evaluation Type Description: COMPLIANCE EVALUATION INSPECTION ON-SITE
Violation Short Description:
Return to Compliance Date:
Evaluation Agency: State

Evaluation Start Date: 20070814
Evaluation Type Description: COMPLIANCE EVALUATION INSPECTION ON-SITE
Violation Short Description:
Return to Compliance Date:
Evaluation Agency: State

Evaluation Start Date: 20180504
Evaluation Type Description: FACILITY SELF DISCLOSURE
Violation Short Description:
Return to Compliance Date:
Evaluation Agency: State

Evaluation Start Date: 19970305
Evaluation Type Description: SIGNIFICANT NON-COMPLIER
Violation Short Description: TSD - General
Return to Compliance Date: 19981022
Evaluation Agency: State

Evaluation Start Date: 20160901
Evaluation Type Description: COMPLIANCE EVALUATION INSPECTION ON-SITE
Violation Short Description:
Return to Compliance Date:
Evaluation Agency: State

Evaluation Start Date: 19970305
Evaluation Type Description: FOCUSED COMPLIANCE INSPECTION
Violation Short Description:
Return to Compliance Date:
Evaluation Agency: State

Evaluation Start Date: 19920902
Evaluation Type Description: COMPLIANCE EVALUATION INSPECTION ON-SITE
Violation Short Description:
Return to Compliance Date:
Evaluation Agency: EPA

Evaluation Start Date: 19950930
Evaluation Type Description: FOCUSED COMPLIANCE INSPECTION
Violation Short Description:

Return to Compliance Date:
Evaluation Agency: State

Evaluation Start Date: 20210921
Evaluation Type Description: FOCUSED COMPLIANCE INSPECTION
Violation Short Description:
Return to Compliance Date:
Evaluation Agency: State

Evaluation Start Date: 19890324
Evaluation Type Description: COMPLIANCE EVALUATION INSPECTION ON-SITE
Violation Short Description: TSD - General
Return to Compliance Date: 19900405
Evaluation Agency: State

Evaluation Start Date: 19990914
Evaluation Type Description: COMPLIANCE EVALUATION INSPECTION ON-SITE
Violation Short Description:
Return to Compliance Date:
Evaluation Agency: State

Evaluation Start Date: 19930618
Evaluation Type Description: CORRECTIVE ACTION COMPLIANCE EVALUATION
Violation Short Description:
Return to Compliance Date:
Evaluation Agency: State

Evaluation Start Date: 20040921
Evaluation Type Description: COMPLIANCE EVALUATION INSPECTION ON-SITE
Violation Short Description:
Return to Compliance Date:
Evaluation Agency: State

Evaluation Start Date: 20210812
Evaluation Type Description: COMPLIANCE EVALUATION INSPECTION ON-SITE
Violation Short Description: TSD - General Facility Standards
Return to Compliance Date: 20210921
Evaluation Agency: State

Evaluation Start Date: 19891002
Evaluation Type Description: NON-FINANCIAL RECORD REVIEW
Violation Short Description:
Return to Compliance Date:
Evaluation Agency: State

Evaluation Start Date: 20040921
Evaluation Type Description: NOT A SIGNIFICANT NON-COMPLIER
Violation Short Description:
Return to Compliance Date:
Evaluation Agency: State

Evaluation Start Date: 19880622
Evaluation Type Description: COMPLIANCE EVALUATION INSPECTION ON-SITE
Violation Short Description:
Return to Compliance Date:
Evaluation Agency: State

Evaluation Start Date: 19890324
Evaluation Type Description: COMPLIANCE EVALUATION INSPECTION ON-SITE
Violation Short Description:
Return to Compliance Date:
Evaluation Agency: EPA-Initiated Oversight/Observation/Training Actions

Evaluation Start Date: 19850711
Evaluation Type Description: COMPLIANCE EVALUATION INSPECTION ON-SITE
Violation Short Description:
Return to Compliance Date:
Evaluation Agency: EPA-Initiated Oversight/Observation/Training Actions

Evaluation Start Date: 20200921
Evaluation Type Description: NON-FINANCIAL RECORD REVIEW
Violation Short Description:
Return to Compliance Date:
Evaluation Agency: State

Evaluation Start Date: 19861030
Evaluation Type Description: FOCUSED COMPLIANCE INSPECTION
Violation Short Description:
Return to Compliance Date:
Evaluation Agency: State

Evaluation Start Date: 19970305
Evaluation Type Description: SIGNIFICANT NON-COMPLIER
Violation Short Description: TSD - Corrective Action for SWMUs
Return to Compliance Date: 19981022
Evaluation Agency: State

Evaluation Start Date: 19980925
Evaluation Type Description: COMPLIANCE EVALUATION INSPECTION ON-SITE
Violation Short Description:
Return to Compliance Date:
Evaluation Agency: State

Evaluation Start Date: 19980925
Evaluation Type Description: COMPLIANCE EVALUATION INSPECTION ON-SITE
Violation Short Description:
Return to Compliance Date:
Evaluation Agency: EPA

Evaluation Start Date: 19960109
Evaluation Type Description: FOLLOW-UP INSPECTION
Violation Short Description:
Return to Compliance Date:
Evaluation Agency: State

Evaluation Start Date: 20140516
Evaluation Type Description: FACILITY SELF DISCLOSURE
Violation Short Description:
Return to Compliance Date:
Evaluation Agency: State

Evaluation Start Date: 20210812
Evaluation Type Description: COMPLIANCE EVALUATION INSPECTION ON-SITE
Violation Short Description: Permits - Conditions
Return to Compliance Date: 20210921
Evaluation Agency: State

Evaluation Start Date: 20150609
Evaluation Type Description: FACILITY SELF DISCLOSURE
Violation Short Description:
Return to Compliance Date:
Evaluation Agency: State

Evaluation Start Date: 19940318
Evaluation Type Description: FOCUSED COMPLIANCE INSPECTION
Violation Short Description:
Return to Compliance Date:
Evaluation Agency: EPA-Initiated Oversight/Observation/Training Actions

Evaluation Start Date: 19840227
Evaluation Type Description: GROUNDWATER MONITORING EVALUATION
Violation Short Description: TSD IS-Ground-Water Monitoring
Return to Compliance Date: 19860314
Evaluation Agency: EPA

Evaluation Start Date: 19850211
Evaluation Type Description: COMPLIANCE SCHEDULE EVALUATION
Violation Short Description:

Return to Compliance Date:
Evaluation Agency: EPA-Initiated Oversight/Observation/Training Actions

Evaluation Start Date: 19860221
Evaluation Type Description: COMPLIANCE EVALUATION INSPECTION ON-SITE
Violation Short Description:
Return to Compliance Date:
Evaluation Agency: EPA

Evaluation Start Date: 20210928
Evaluation Type Description: NON-FINANCIAL RECORD REVIEW
Violation Short Description:
Return to Compliance Date:
Evaluation Agency: State

Evaluation Start Date: 19930916
Evaluation Type Description: GROUNDWATER MONITORING EVALUATION
Violation Short Description:
Return to Compliance Date:
Evaluation Agency: State

Evaluation Start Date: 19940318
Evaluation Type Description: COMPLIANCE EVALUATION INSPECTION ON-SITE
Violation Short Description: Generators - General
Return to Compliance Date: 19960109
Evaluation Agency: State

Evaluation Start Date: 20190624
Evaluation Type Description: FACILITY SELF DISCLOSURE
Violation Short Description:
Return to Compliance Date:
Evaluation Agency: State

Evaluation Start Date: 20050706
Evaluation Type Description: COMPLIANCE EVALUATION INSPECTION ON-SITE
Violation Short Description:
Return to Compliance Date:
Evaluation Agency: EPA-Initiated Oversight/Observation/Training Actions

Evaluation Start Date: 20171003
Evaluation Type Description: FOCUSED COMPLIANCE INSPECTION
Violation Short Description:
Return to Compliance Date:
Evaluation Agency: State

Evaluation Start Date: 20210511
Evaluation Type Description: FACILITY SELF DISCLOSURE
Violation Short Description:
Return to Compliance Date:
Evaluation Agency: State

Evaluation Start Date: 19890324
Evaluation Type Description: COMPLIANCE EVALUATION INSPECTION ON-SITE
Violation Short Description:
Return to Compliance Date:
Evaluation Agency: EPA

Evaluation Start Date: 20060719
Evaluation Type Description: COMPLIANCE EVALUATION INSPECTION ON-SITE
Violation Short Description:
Return to Compliance Date:
Evaluation Agency: EPA

Evaluation Start Date: 19970929
Evaluation Type Description: FOCUSED COMPLIANCE INSPECTION
Violation Short Description:
Return to Compliance Date:
Evaluation Agency: State

Evaluation Start Date: 20080917
Evaluation Type Description: COMPLIANCE EVALUATION INSPECTION ON-SITE
Violation Short Description:
Return to Compliance Date:
Evaluation Agency: EPA

Evaluation Start Date: 20170531
Evaluation Type Description: FACILITY SELF DISCLOSURE
Violation Short Description:
Return to Compliance Date:
Evaluation Agency: State

Evaluation Start Date: 19960515
Evaluation Type Description: COMPLIANCE EVALUATION INSPECTION ON-SITE
Violation Short Description: TSD - General
Return to Compliance Date: 19981022
Evaluation Agency: State

Evaluation Start Date: 20030210
Evaluation Type Description: FOCUSED COMPLIANCE INSPECTION
Violation Short Description:
Return to Compliance Date:
Evaluation Agency: State

Evaluation Start Date: 20090825
Evaluation Type Description: OPERATION AND MAINTENANCE INSPECTION
Violation Short Description:
Return to Compliance Date:
Evaluation Agency: State

Evaluation Start Date: 19990914
Evaluation Type Description: OPERATION AND MAINTENANCE INSPECTION
Violation Short Description:
Return to Compliance Date:
Evaluation Agency: State

Evaluation Start Date: 19880115
Evaluation Type Description: COMPLIANCE EVALUATION INSPECTION ON-SITE
Violation Short Description:
Return to Compliance Date:
Evaluation Agency: State

Evaluation Start Date: 20150909
Evaluation Type Description: OPERATION AND MAINTENANCE INSPECTION
Violation Short Description:
Return to Compliance Date:
Evaluation Agency: State

Evaluation Start Date: 20130916
Evaluation Type Description: COMPLIANCE EVALUATION INSPECTION ON-SITE
Violation Short Description:
Return to Compliance Date:
Evaluation Agency: State

Evaluation Start Date: 20110927
Evaluation Type Description: COMPLIANCE EVALUATION INSPECTION ON-SITE
Violation Short Description:
Return to Compliance Date:
Evaluation Agency: State

Evaluation Start Date: 19910826
Evaluation Type Description: COMPLIANCE EVALUATION INSPECTION ON-SITE
Violation Short Description:
Return to Compliance Date:
Evaluation Agency: State

Evaluation Start Date: 19970305
Evaluation Type Description: CORRECTIVE ACTION COMPLIANCE EVALUATION
Violation Short Description: TSD - Corrective Action for SWMUs

Return to Compliance Date: 19981022
Evaluation Agency: State

Evaluation Start Date: 19880301
Evaluation Type Description: COMPLIANCE EVALUATION INSPECTION ON-SITE
Violation Short Description:
Return to Compliance Date:
Evaluation Agency: State

Evaluation Start Date: 19950927
Evaluation Type Description: FOCUSED COMPLIANCE INSPECTION
Violation Short Description:
Return to Compliance Date:
Evaluation Agency: State

Evaluation Start Date: 20190430
Evaluation Type Description: NON-FINANCIAL RECORD REVIEW
Violation Short Description:
Return to Compliance Date:
Evaluation Agency: State

Evaluation Start Date: 19860625
Evaluation Type Description: COMPLIANCE EVALUATION INSPECTION ON-SITE
Violation Short Description: TSD - General
Return to Compliance Date: 19861215
Evaluation Agency: State

Evaluation Start Date: 19870624
Evaluation Type Description: COMPLIANCE EVALUATION INSPECTION ON-SITE
Violation Short Description:
Return to Compliance Date:
Evaluation Agency: EPA

Evaluation Start Date: 19850711
Evaluation Type Description: COMPLIANCE EVALUATION INSPECTION ON-SITE
Violation Short Description:
Return to Compliance Date:
Evaluation Agency: State

Evaluation Start Date: 19960731
Evaluation Type Description: COMPLIANCE EVALUATION INSPECTION ON-SITE
Violation Short Description:
Return to Compliance Date:
Evaluation Agency: EPA

Evaluation Start Date: 20000925
Evaluation Type Description: COMPLIANCE EVALUATION INSPECTION ON-SITE
Violation Short Description:
Return to Compliance Date:
Evaluation Agency: State

Evaluation Start Date: 19900105
Evaluation Type Description: GROUNDWATER MONITORING EVALUATION
Violation Short Description:
Return to Compliance Date:
Evaluation Agency: State

Evaluation Start Date: 19900530
Evaluation Type Description: COMPLIANCE EVALUATION INSPECTION ON-SITE
Violation Short Description:
Return to Compliance Date:
Evaluation Agency: State

Evaluation Start Date: 19890517
Evaluation Type Description: FOCUSED COMPLIANCE INSPECTION
Violation Short Description:
Return to Compliance Date:
Evaluation Agency: State

Evaluation Start Date: 19930803
Evaluation Type Description: GROUNDWATER MONITORING EVALUATION
Violation Short Description:
Return to Compliance Date:
Evaluation Agency: State

Evaluation Start Date: 19900104
Evaluation Type Description: GROUNDWATER MONITORING EVALUATION
Violation Short Description:
Return to Compliance Date:
Evaluation Agency: State

Evaluation Start Date: 19960515
Evaluation Type Description: COMPLIANCE EVALUATION INSPECTION ON-SITE
Violation Short Description:
Return to Compliance Date:
Evaluation Agency: State

Evaluation Start Date: 20120709
Evaluation Type Description: FACILITY SELF DISCLOSURE
Violation Short Description:
Return to Compliance Date:
Evaluation Agency: State

Evaluation Start Date: 19881110
Evaluation Type Description: COMPLIANCE EVALUATION INSPECTION ON-SITE
Violation Short Description:
Return to Compliance Date:
Evaluation Agency: State

Evaluation Start Date: 20000925
Evaluation Type Description: COMPLIANCE EVALUATION INSPECTION ON-SITE
Violation Short Description:
Return to Compliance Date:
Evaluation Agency: EPA

Evaluation Start Date: 20220511
Evaluation Type Description: OPERATION AND MAINTENANCE INSPECTION
Violation Short Description:
Return to Compliance Date:
Evaluation Agency: State

Evaluation Start Date: 20080917
Evaluation Type Description: COMPLIANCE EVALUATION INSPECTION ON-SITE
Violation Short Description:
Return to Compliance Date:
Evaluation Agency: State

Handler Summary

Importer Activity: No
Mixed Waste Generator: No
Transporter Activity: No
Transfer Facility: No
Onsite Burner: No
Smelting, Melting and Refining: No
Underground Injection Control: No
Commercial TSD: No
Used Oil Transporter: No
Used Oil Transfer Facility: No
Used Oil Processor: No
Used Oil Refiner: No
Used Oil Burner: No
Used Oil Market Burner: No
Used Oil Spec Marketer: No

Hazardous Waste Handler Details

Sequence No: 3
Receive Date: 20040803
Handler Name: COLORADO STATE UNIVERSITY (DISPOSAL)
Federal Waste Generator Code: 3
Generator Code Description: Very Small Quantity Generator
Source Type: Notification

Waste Code Details

Hazardous Waste Code: P008
Waste Code Description: 4-AMINOPYRIDINE (OR) 4-PYRIDINAMINE

Hazardous Waste Code: P011
Waste Code Description: ARSENIC OXIDE AS2O5 (OR) ARSENIC PENTOXIDE

Hazardous Waste Code: U169
Waste Code Description: BENZENE, NITRO- (OR) NITROBENZENE (I,T)

Hazardous Waste Code: P015
Waste Code Description: BERYLLIUM

Hazardous Waste Code: P018
Waste Code Description: BRUCINE (OR) STRYCHNIDIN-10-ONE, 2,3-DIMETHOXY-

Hazardous Waste Code: P022
Waste Code Description: CARBON DISULFIDE

Hazardous Waste Code: P030
Waste Code Description: CYANIDES (SOLUBLE CYANIDE SALTS), NOT OTHERWISE SPECIFIED

Hazardous Waste Code: P048
Waste Code Description: 2,4-DINITROPHENOL (OR) PHENOL, 2,4-DINITRO-

Hazardous Waste Code: P054
Waste Code Description: AZIRIDINE (OR) ETHYLENEIMINE

Hazardous Waste Code: P058
Waste Code Description: ACETIC ACID, FLUORO-, SODIUM SALT (OR) FLUOROACETIC ACID, SODIUM SALT

Hazardous Waste Code: P071
Waste Code Description: METHYL PARATHION (OR) PHOSPHOROTHIOIC ACID, O,O,-DIMETHYL O-(4-NITROPHENYL) ESTER

Hazardous Waste Code: P074
Waste Code Description: NICKEL CYANIDE (OR) NICKEL CYANIDE NI(CN)2

Hazardous Waste Code: P076
Waste Code Description: NITRIC OXIDE (OR) NITROGEN OXIDE NO

Hazardous Waste Code: P078
Waste Code Description: NITROGEN DIOXIDE (OR) NITROGEN OXIDE NO2

Hazardous Waste Code: P089
Waste Code Description: PARATHION (OR) PHOSPHOROTHIOIC ACID, O,O-DIETHYL-O-(4-NITROPHENYL) ESTER

Hazardous Waste Code: P096
Waste Code Description: HYDROGEN PHOSPHIDE (OR) PHOSPHINE

Hazardous Waste Code: P105
Waste Code Description: SODIUM AZIDE

Hazardous Waste Code: P108
Waste Code Description: STRYCHNIDIN-10-ONE, & SALTS (OR) STRYCHNINE, & SALTS

Hazardous Waste Code: P112
Waste Code Description: METHANE, TETRANITRO- (R) (OR) TETRANITROMETHANE (R)

Hazardous Waste Code: P115

Waste Code Description: SULFURIC ACID, DITHALLIUM (1+) SALT (OR) THALLIUM(I) SULFATE

Hazardous Waste Code: P120
Waste Code Description: VANADIUM OXIDE V2O5 (OR) VANADIUM PENTOXIDE

Hazardous Waste Code: U001
Waste Code Description: ACETALDEHYDE (I) (OR) ETHANAL (I)

Hazardous Waste Code: U003
Waste Code Description: ACETONITRILE (I,T)

Hazardous Waste Code: U006
Waste Code Description: ACETYL CHLORIDE (C,R,T)

Hazardous Waste Code: U008
Waste Code Description: 2-PROPENOIC ACID (I) (OR) ACRYLIC ACID (I)

Hazardous Waste Code: U012
Waste Code Description: ANILINE (I,T) (OR) BENZENAMINE (I,T)

Hazardous Waste Code: U019
Waste Code Description: BENZENE (I,T)

Hazardous Waste Code: U021
Waste Code Description: [1,1'-BIPHENYL]-4,4'-DIAMINE (OR) BENZIDINE

Hazardous Waste Code: U023
Waste Code Description: BENZENE, (TRICHLOROMETHYL)- (OR) BENZOTRICHLORIDE (C,R,T)

Hazardous Waste Code: U031
Waste Code Description: 1-BUTANOL (I) (OR) N-BUTYL ALCOHOL (I)

Hazardous Waste Code: U034
Waste Code Description: ACETALDEHYDE, TRICHLORO- (OR) CHLORAL

Hazardous Waste Code: U037
Waste Code Description: BENZENE, CHLORO- (OR) CHLOROBENZENE

Hazardous Waste Code: U043
Waste Code Description: ETHENE, CHLORO- (OR) VINYL CHLORIDE

Hazardous Waste Code: U045
Waste Code Description: METHANE, CHLORO- (I,T) (OR) METHYL CHLORIDE (I,T)

Hazardous Waste Code: U048
Waste Code Description: O-CHLOROPHENOL (OR) PHENOL, 2-CHLORO-

Hazardous Waste Code: U050
Waste Code Description: CHRYSENE

Hazardous Waste Code: U053
Waste Code Description: 2-BUTENAL (OR) CROTONALDEHYDE

Hazardous Waste Code: U135
Waste Code Description: HYDROGEN SULFIDE (OR) HYDROGEN SULFIDE H2S

Hazardous Waste Code: U144
Waste Code Description: ACETIC ACID, LEAD(2+) SALT (OR) LEAD ACETATE

Hazardous Waste Code: U146
Waste Code Description: LEAD SUBACETATE (OR) LEAD, BIS(ACETATO-O)TETRAHYDROXYTRI-

Hazardous Waste Code: U149
Waste Code Description: MALONONITRILE (OR) PROPANEDINITRILE

Hazardous Waste Code: U153
Waste Code Description: METHANETHIOL (I,T) (OR) THIOMETHANOL (I,T)

Hazardous Waste Code: U159

Waste Code Description: 2-BUTANONE (I,T) (OR) METHYL ETHYL KETONE (MEK) (I,T)

Hazardous Waste Code: U161
Waste Code Description: 4-METHYL-2-PENTANONE (I) (OR) METHYL ISOBUTYL KETONE (I) (OR) PENTANOL, 4-METHYL-

Hazardous Waste Code: U056
Waste Code Description: BENZENE, HEXAHYDRO- (I) (OR) CYCLOHEXANE (I)

Hazardous Waste Code: U061
Waste Code Description: BENZENE, 1,1'-(2,2,2-TRICHLOROETHYLIDENE)BIS[4-CHLORO- (OR) DDT

Hazardous Waste Code: U068
Waste Code Description: METHANE, DIBROMO- (OR) METHYLENE BROMIDE

Hazardous Waste Code: U070
Waste Code Description: BENZENE, 1,2-DICHLORO- (OR) O-DICHLOROBENZENE

Hazardous Waste Code: U072
Waste Code Description: BENZENE, 1,4-DICHLORO- (OR) P-DICHLOROBENZENE

Hazardous Waste Code: U075
Waste Code Description: DICHLORODIFLUOROMETHANE (OR) METHANE, DICHLORODIFLUORO-

Hazardous Waste Code: U077
Waste Code Description: ETHANE, 1,2-DICHLORO- (OR) ETHYLENE DICHLORIDE

Hazardous Waste Code: U080
Waste Code Description: METHANE, DICHLORO- (OR) METHYLENE CHLORIDE

Hazardous Waste Code: U165
Waste Code Description: NAPHTHALENE

Hazardous Waste Code: U167
Waste Code Description: 1-NAPTHALENAMINE (OR) ALPHA-NAPHTHYLAMINE

Hazardous Waste Code: D001
Waste Code Description: IGNITABLE WASTE

Hazardous Waste Code: D002
Waste Code Description: CORROSIVE WASTE

Hazardous Waste Code: D003
Waste Code Description: REACTIVE WASTE

Hazardous Waste Code: F001
Waste Code Description: THE FOLLOWING SPENT HALOGENATED SOLVENTS USED IN DEGREASING: TETRACHLOROETHYLENE, TRICHLORETHYLENE, METHYLENE CHLORIDE, 1,1,1-TRICHLOROETHANE, CARBON TETRACHLORIDE AND CHLORINATED FLUOROCARBONS; ALL SPENT SOLVENT MIXTURES/BLENDS USED IN DEGREASING CONTAINING, BEFORE USE, A TOTAL OF TEN PERCENT OR MORE (BY VOLUME) OF ONE OR MORE OF THE ABOVE HALOGENATED SOLVENTS OR THOSE SOLVENTS LISTED IN F002, F004, AND F005; AND STILL BOTTOMS FROM THE RECOVERY OF THESE SPENT SOLVENTS AND SPENT SOLVENT MIXTURES.

Hazardous Waste Code: F002
Waste Code Description: THE FOLLOWING SPENT HALOGENATED SOLVENTS: TETRACHLOROETHYLENE, METHYLENE CHLORIDE, TRICHLOROETHYLENE, 1,1,1-TRICHLOROETHANE, CHLOROBENZENE, 1,1,2-TRICHLORO-1,2,2-TRIFLUOROETHANE, ORTHO-DICHLOROBENZENE, TRICHLOROFLUOROMETHANE, AND 1,1,2, TRICHLOROETHANE; ALL SPENT SOLVENT MIXTURES/BLENDS CONTAINING, BEFORE USE, A TOTAL OF TEN PERCENT OR MORE (BY VOLUME) OF ONE OR MORE OF THE ABOVE HALOGENATED SOLVENTS OR THOSE SOLVENTS LISTED IN F001, F004, AND F005; AND STILL BOTTOMS FROM THE RECOVERY OF THESE SPENT SOLVENTS AND SPENT SOLVENT MIXTURES.

Hazardous Waste Code: F003
Waste Code Description: THE FOLLOWING SPENT NONHALOGENATED SOLVENTS: XYLENE, ACETONE, ETHYL ACETATE, ETHYL BENZENE, ETHYL ETHER, METHYL ISOBUTYL KETONE, N-BUTYL ALCOHOL, CYCLOHEXANONE, AND METHANOL; ALL SPENT SOLVENT MIXTURES/BLENDS CONTAINING, BEFORE USE, ONLY THE ABOVE SPENT NONHALOGENATED SOLVENTS; AND ALL SPENT SOLVENT MIXTURES/BLENDS CONTAINING, BEFORE USE, ONE OR MORE OF THE ABOVE NONHALOGENATED SOLVENTS, AND A TOTAL OF TEN PERCENT OR MORE (BY VOLUME) OF ONE OR MORE OF THOSE SOLVENTS LISTED IN F001, F002, F004, AND F005; AND STILL BOTTOMS FROM THE RECOVERY OF THESE SPENT SOLVENTS AND SPENT SOLVENT MIXTURES.

Hazardous Waste Code: F004
Waste Code Description: THE FOLLOWING SPENT NONHALOGENATED SOLVENTS: CRESOLS, CRESYLIC ACID, AND NITROBENZENE; AND THE STILL BOTTOMS FROM THE RECOVERY OF THESE SOLVENTS; ALL SPENT SOLVENT MIXTURES/BLENDS CONTAINING, BEFORE USE, A TOTAL OF TEN PERCENT OR MORE (BY VOLUME) OF ONE OR MORE OF THE ABOVE NONHALOGENATED SOLVENTS OR THOSE SOLVENTS LISTED IN F001, F002, AND F005; AND STILL BOTTOMS FROM THE RECOVERY OF THESE SPENT SOLVENTS AND SPENT SOLVENT MIXTURES.

Hazardous Waste Code: F005
Waste Code Description: THE FOLLOWING SPENT NONHALOGENATED SOLVENTS: TOLUENE, METHYL ETHYL KETONE, CARBON DISULFIDE, ISOBUTANOL, PYRIDINE, BENZENE, 2-ETHOXYETHANOL, AND 2-NITROPROPANE; ALL SPENT SOLVENT MIXTURES/BLENDS CONTAINING, BEFORE USE, A TOTAL OF TEN PERCENT OR MORE (BY VOLUME) OF ONE OR MORE OF THE ABOVE NONHALOGENATED SOLVENTS OR THOSE SOLVENTS LISTED IN F001, F002, OR F004; AND STILL BOTTOMS FROM THE RECOVERY OF THESE SPENT SOLVENTS AND SPENT SOLVENT MIXTURES.

Hazardous Waste Code: F007
Waste Code Description: SPENT CYANIDE PLATING BATH SOLUTIONS FROM ELECTROPLATING OPERATIONS.

Hazardous Waste Code: F010
Waste Code Description: QUENCHING BATH RESIDUES FROM OIL BATHS FROM METAL HEAT TREATING OPERATIONS IN WHICH CYANIDES ARE USED IN THE PROCESS.

Hazardous Waste Code: F012
Waste Code Description: QUENCHING WASTEWATER TREATMENT SLUDGES FROM METAL HEAT TREATING OPERATIONS IN WHICH CYANIDES ARE USED IN THE PROCESS.

Hazardous Waste Code: P003
Waste Code Description: 2-PROPENAL (OR) ACROLEIN

Hazardous Waste Code: P004
Waste Code Description: 1,4,5,8-DIMETHANONAPHTHALENE, 1,2,3,4,10,10-HEXA-CHLORO-1,4,4A,5,8,8A,-HEXAHYDRO-, (1ALPHA, 4ALPHA, 4ABETA, 5ALPHA, 8ALPHA, 8ABETA)- (OR) ALDRIN

Hazardous Waste Code: P005
Waste Code Description: 2-PROPEN-1-OL (OR) ALLYL ALCOHOL

Hazardous Waste Code: P010
Waste Code Description: ARSENIC ACID H3ASO4

Hazardous Waste Code: P012
Waste Code Description: ARSENIC OXIDE AS2O3 (OR) ARSENIC TRIOXIDE

Hazardous Waste Code: P016
Waste Code Description: DICHLOROMETHYL ETHER (OR) METHANE, OXYBIS[CHLORO-

Hazardous Waste Code: P020
Waste Code Description: DINOSEB (OR) PHENOL, 2-(1-METHYLPROPYL)-4,6-DINITRO-

Hazardous Waste Code: P023
Waste Code Description: ACETALDEHYDE, CHLORO- (OR) CHLOROACETALDEHYDE

Hazardous Waste Code: P024
Waste Code Description: BENZENAMINE, 4-CHLORO- (OR) P-CHLORANILINE

Hazardous Waste Code: P037
Waste Code Description: 2,7:3,6-DIMETHANONAPHTH[2,3-B]OXIRENE, 3,4,5,6,9,9-HEXACHLORO-1A,2,2A,3,6,6A,7,7A-OCTAHYDRO-, (1AALPHA, 2BETA, 2AALPHA, 3BETA, 6BETA, 6AALPHA, 7BETA, 7AALPHA)- (OR) DIELDRIN

Hazardous Waste Code: P051
Waste Code Description: 2,7:3,6-DIMETHANONAPHTH[2,3-B]OXIRENE, 3,4,5,6,9,9-HEXACHLORO-1A,2,2A,3,6,6A,7,7A-OCTAHYDRO-, (1AALPHA, 2BETA, 2ABETA, 3ALPHA, 6ALPHA, 6ABETA, 7BETA, 7AALPHA)- & METABOLITES (OR) ENDRIN (OR) ENDRIN, & METABOLITES

Hazardous Waste Code: P056
Waste Code Description: FLUORINE

Hazardous Waste Code: P059
Waste Code Description: 4,7-METHANO-1H-INDENE, 1,4,5,6,7,8,8-HEPTACHLORO-3A,4,7,7A-TETRAHYDRO- (OR) HEPTACHLOR

Hazardous Waste Code: P073
Waste Code Description: NICKEL CARBONYL (OR) NICKEL CARBONYL NI(CO)4, (T-4)-

Hazardous Waste Code: P075
Waste Code Description: NICOTINE, & SALTS (OR) PYRIDINE, 3-(1-METHYL-2-PYRROLIDINYL)-,(S)-, & SALTS

Hazardous Waste Code: P077
Waste Code Description: BENZENAMINE, 4-NITRO- (OR) P-NITROANILINE

Hazardous Waste Code: P087
Waste Code Description: OSMIUM OXIDE OSO4, (T-4)- (OR) OSMIUM TETROXIDE

Hazardous Waste Code: P095
Waste Code Description: CARBONIC DICHLORIDE (OR) PHOSGENE

Hazardous Waste Code: P098
Waste Code Description: POTASSIUM CYANIDE (OR) POTASSIUM CYANIDE K(CN)

Hazardous Waste Code: P101
Waste Code Description: ETHYL CYANIDE (OR) PROPANENITRILE

Hazardous Waste Code: P106
Waste Code Description: SODIUM CYANIDE (OR) SODIUM CYANIDE NA(CN)

Hazardous Waste Code: P110
Waste Code Description: PLUMBANE, TETRAETHYL- (OR) TETRAETHYL LEAD

Hazardous Waste Code: P113
Waste Code Description: THALLIC OXIDE (OR) THALLIUM OXIDE TL2O3

Hazardous Waste Code: P119
Waste Code Description: AMMONIUM VANADATE (OR) VANADIC ACID, AMMONIUM SALT

Hazardous Waste Code: P122
Waste Code Description: ZINC PHOSPHIDE ZN3P2, WHEN PRESENT AT CONCENTRATIONS GREATER THAN 10% (R,T)

Hazardous Waste Code: U002
Waste Code Description: 2-PROPANONE (I) (OR) ACETONE (I)

Hazardous Waste Code: U004
Waste Code Description: ACETOPHENONE (OR) ETHANONE, 1-PHENYL-

Hazardous Waste Code: U007
Waste Code Description: 2-PROPENAMIDE (OR) ACRYLAMIDE

Hazardous Waste Code: U009
Waste Code Description: 2-PROPENENITRILE (OR) ACRYLONITRILE

Hazardous Waste Code: U017
Waste Code Description: BENZAL CHLORIDE (OR) BENZENE, (DICHLOROMETHYL)-

Hazardous Waste Code: U018
Waste Code Description: BENZ[A]ANTHRACENE

Hazardous Waste Code: U020
Waste Code Description: BENZENESULFONIC ACID CHLORIDE (C,R) (OR) BENZENESULFONYL CHLORIDE (C,R)

Hazardous Waste Code: U022
Waste Code Description: BENZO[A]PYRENE

Hazardous Waste Code: U029
Waste Code Description: METHANE, BROMO- (OR) METHYL BROMIDE

Hazardous Waste Code: U032
Waste Code Description: CALCIUM CHROMATE (OR) CHROMIC ACID H2CRO4, CALCIUM SALT

Hazardous Waste Code: U036
Waste Code Description: 4,7-METHANO-1H-INDENE, 1,2,4,5,6,7,8,8-OCTACHLORO-2,3,3A,4,7,7A-HEXAHYDRO- (OR) CHLORDANE,

ALPHA & GAMMA ISOMERS

Hazardous Waste Code: U039
Waste Code Description: P-CHLORO-M-CRESOL (OR) PHENOL, 4-CHLORO-3-METHYL-

Hazardous Waste Code: U044
Waste Code Description: CHLOROFORM (OR) METHANE, TRICHLORO-

Hazardous Waste Code: U047
Waste Code Description: BETA-CHLORONAPHTHALENE (OR) NAPHTHALENE, 2-CHLORO-

Hazardous Waste Code: U049
Waste Code Description: 4-CHLORO-O-TOLUIDINE, HYDROCHLORIDE (OR) BENZENAMINE, 4-CHLORO-2-METHYL-, HYDROCHLORIDE

Hazardous Waste Code: U051
Waste Code Description: CREOSOTE

Hazardous Waste Code: U052
Waste Code Description: CRESOL (CRESYLIC ACID) (OR) PHENOL, METHYL-

Hazardous Waste Code: U055
Waste Code Description: BENZENE, (1-METHYLETHYL)- (I) (OR) CUMENE (I)

Hazardous Waste Code: U057
Waste Code Description: CYCLOHEXANONE (I)

Hazardous Waste Code: U067
Waste Code Description: ETHANE, 1,2-DIBROMO- (OR) ETHYLENE DIBROMIDE

Hazardous Waste Code: U069
Waste Code Description: 1,2-BENZENEDICARBOXYLIC ACID, DIBUTYL ESTER (OR) DIBUTYL PHTHALATE

Hazardous Waste Code: U071
Waste Code Description: BENZENE, 1,3-DICHLORO- (OR) M-DICHLOROBENZENE

Hazardous Waste Code: U074
Waste Code Description: 1,4-DICHLORO-2-BUTENE (I,T) (OR) 2-BUTENE, 1,4-DICHLORO- (I,T)

Hazardous Waste Code: U076
Waste Code Description: ETHANE, 1,1-DICHLORO- (OR) ETHYLIDENE DICHLORIDE

Hazardous Waste Code: U079
Waste Code Description: 1,2-DICHLOROETHYLENE (OR) ETHENE, 1,2-DICHLORO-,(E)-

Hazardous Waste Code: U081
Waste Code Description: 2,4-DICHLOROPHENOL (OR) PHENOL, 2,4-DICHLORO-

Hazardous Waste Code: U082
Waste Code Description: 2,6-DICHLOROPHENOL (OR) PHENOL, 2,6-DICHLORO-

Hazardous Waste Code: U083
Waste Code Description: PROPANE, 1,2-DICHLORO- (OR) PROPYLENE DICHLORIDE

Hazardous Waste Code: U084
Waste Code Description: 1,3-DICHLOROPROPENE (OR) 1-PROPENE, 1,3-DICHLORO-

Hazardous Waste Code: U086
Waste Code Description: HYDRAZINE, 1,2-DIETHYL- (OR) N,N'-DIETHYLHYDRAZINE

Hazardous Waste Code: U088
Waste Code Description: 1,2-BENZENEDICARBOXYLIC ACID, DIETHYL ESTER (OR) DIETHYL PHTHALATE

Hazardous Waste Code: U089
Waste Code Description: DIETHYLSTILBESTEROL (OR) PHENOL, 4,4'-(1,2-DIETHYL-1,2-ETHENEDIYL)BIS, (E)-

Hazardous Waste Code: U092
Waste Code Description: DIMETHYLAMINE (I) (OR) METHANAMINE, N-METHYL- (I)

Hazardous Waste Code: U093
Waste Code Description: BENZENAMINE, N,N-DIMETHYL-4-(PHENYLAZO)- (OR) P-DIMETHYLAMINOAZOBENZENE

Hazardous Waste Code: U097
Waste Code Description: CARBAMIC CHLORIDE, DIMETHYL- (OR) DIMETHYLCARBAMOYL CHLORIDE

Hazardous Waste Code: U098
Waste Code Description: 1,1-DIMETHYLHYDRAZINE (OR) HYDRAZINE, 1,1-DIMETHYL-

Hazardous Waste Code: U099
Waste Code Description: 1,2-DIMETHYLHYDRAZINE (OR) HYDRAZINE, 1,2-DIPHENYL-

Hazardous Waste Code: U101
Waste Code Description: 2,4-DIMETHYLPHENOL (OR) PHENOL, 2,4-DIMETHYL-

Hazardous Waste Code: U102
Waste Code Description: 1,2-BENZENEDICARBOXYLIC ACID, DIMETHYL ESTER (OR) DIMETHYL PHTHALATE

Hazardous Waste Code: U103
Waste Code Description: DIMETHYL SULFATE (OR) SULFURIC ACID, DIMETHYL ESTER

Hazardous Waste Code: U105
Waste Code Description: 2,4-DINITROTOLUENE (OR) BENZENE, 1-METHYL-2,4-DINITRO-

Hazardous Waste Code: U106
Waste Code Description: 2,6-DINITROTOLUENE (OR) BENZENE, 2-METHYL-1,3-DINITRO-

Hazardous Waste Code: U107
Waste Code Description: 1,2-BENZENEDICARBOXYLIC ACID, DIOCTYL ESTER (OR) DI-N-OCTYL PHTHALATE

Hazardous Waste Code: U108
Waste Code Description: 1,4-DIETHYLENEOXIDE (OR) 1,4-DIOXANE

Hazardous Waste Code: U109
Waste Code Description: 1,2-DIPHENYLHYDRAZINE (OR) HYDRAZINE, 1,2-DIPHENYL-

Hazardous Waste Code: U110
Waste Code Description: 1-PROPANIMINE, N-PROPYL-(I) (OR) DIPROPYLAMINE (I)

Hazardous Waste Code: U112
Waste Code Description: ACETIC ACID, ETHYL ESTER (I) (OR) ETHYL ACETATE (I)

Hazardous Waste Code: U113
Waste Code Description: 2-PROPENOIC ACID, ETHYL ESTER (I) (OR) ETHYL ACRYLATE (I)

Hazardous Waste Code: U115
Waste Code Description: ETHYLENE OXIDE (I,T) (OR) OXIRANE (I,T)

Hazardous Waste Code: U117
Waste Code Description: ETHANE, 1,1'-OXYBIS-(I) (OR) ETHYL ETHER (I)

Hazardous Waste Code: U118
Waste Code Description: 2-PROPENOIC ACID, 2-METHYL-, ETHYL ESTER (OR) ETHYL METHACRYLATE

Hazardous Waste Code: U119
Waste Code Description: ETHYL METHANESULFONATE (OR) METHANESULFONIC ACID, ETHYL ESTER

Hazardous Waste Code: U120
Waste Code Description: FLUORANTHENE

Hazardous Waste Code: U121
Waste Code Description: METHANE, TRICHLOROFLUORO- (OR) TRICHLOROMONOFLUOROMETHANE

Hazardous Waste Code: U122
Waste Code Description: FORMALDEHYDE

Hazardous Waste Code: U123
Waste Code Description: FORMIC ACID (C,T)

Hazardous Waste Code: U124
Waste Code Description: FURAN (I) (OR) FURFURAN (I)

Hazardous Waste Code: U125
Waste Code Description: 2-FURANCARBOXALDEHYDE (I) (OR) FURFURAL (I)

Hazardous Waste Code: U126
Waste Code Description: GLYCIDYLALDEHYDE (OR) OXIRANECARBOXYALDEHYDE

Hazardous Waste Code: U127
Waste Code Description: BENZENE, HEXACHLORO- (OR) HEXACHLOROBENZENE

Hazardous Waste Code: U133
Waste Code Description: HYDRAZINE (R,T)

Hazardous Waste Code: U134
Waste Code Description: HYDROFLUORIC ACID (C,T) (OR) HYDROGEN FLUORIDE (C,T)

Hazardous Waste Code: U138
Waste Code Description: METHANE, IODO- (OR) METHYL IODIDE

Hazardous Waste Code: U140
Waste Code Description: 1-PROPANOL, 2-METHYL- (I,T) (OR) ISOBUTYL ALCOHOL (I,T)

Hazardous Waste Code: U145
Waste Code Description: LEAD PHOSPHATE (OR) PHOSPHORIC ACID, LEAD(2+) SALT (2:3)

Hazardous Waste Code: U147
Waste Code Description: 2,5-FURANDIONE (OR) MALEIC ANHYDRIDE

Hazardous Waste Code: U152
Waste Code Description: 2-PROPENENITRILE, 2-METHYL- (I,T) (OR) METHACRYLONITRILE (I,T)

Hazardous Waste Code: U154
Waste Code Description: METHANOL (I) (OR) METHYL ALCOHOL (I)

Hazardous Waste Code: U160
Waste Code Description: 2-BUTANONE, PEROXIDE (R,T) (OR) METHYL ETHYL KETONE PEROXIDE (R,T)

Hazardous Waste Code: U162
Waste Code Description: 2-PROPENOIC ACID, 2-METHYL-, METHYL ESTER (I,T) (OR) METHYL METHACRYLATE (I,T)

Hazardous Waste Code: U166
Waste Code Description: 1,4-NAPHTHALENEDIONE (OR) 1,4-NAPHTHOQUINONE

Hazardous Waste Code: U168
Waste Code Description: 2-NAPTHALENAMINE (OR) BETA-NAPHTHYLAMINE

Hazardous Waste Code: U170
Waste Code Description: P-NITROPHENOL (I,T) (OR) PHENOL, 4-NITRO-

Hazardous Waste Code: U171
Waste Code Description: 2-NITROPROPANE (I,T) (OR) PROPANE, 2-NITRO- (I,T)

Hazardous Waste Code: U182
Waste Code Description: 1,3,5-TRIOXANE, 2,4,6-TRIMETHYL- (OR) PARALDEHYDE

Hazardous Waste Code: U187
Waste Code Description: ACETAMIDE, N-(4-ETHOXYPHENYL)- (OR) PHENACETIN

Hazardous Waste Code: U188
Waste Code Description: PHENOL

Hazardous Waste Code: U189
Waste Code Description: PHOSPHORUS SULFIDE (R) (OR) SULFUR PHOSPHIDE (R)

Hazardous Waste Code: U190
Waste Code Description: 1,3-ISOBENZOFURANDIONE (OR) PHTHALIC ANHYDRIDE

Hazardous Waste Code: U191
Waste Code Description: 2-PICOLINE (OR) PYRIDINE, 2-METHYL-

Hazardous Waste Code: U194
Waste Code Description: 1-PROPANAMINE (I,T) (OR) N-PROPYLAMINE (I,T)

Hazardous Waste Code: U196
Waste Code Description: PYRIDINE

Hazardous Waste Code: U197
Waste Code Description: 2,5-CYCLOHEXADIENE-1,4-DIONE (OR) P-BENZOQUINONE

Hazardous Waste Code: U200
Waste Code Description: RESERPINE (OR) YOHIMBAN-16-CARBOXYLIC ACID, 11,17-DIMETHOXY-18-[(3,4,5-TRIMETHOXYBENZOYL) OXY]-, METHYL ESTER, (3BETA, 16BETA, 17ALPHA, 18BETA, 20ALPHA)-

Hazardous Waste Code: U201
Waste Code Description: 1,3-BENZENEDIOL (OR) RESORCINOL

Hazardous Waste Code: U204
Waste Code Description: SELENIOUS ACID (OR) SELENIUM DIOXIDE

Hazardous Waste Code: U205
Waste Code Description: SELENIUM SULFIDE (OR) SELENIUM SULFIDE SES2 (R,T)

Hazardous Waste Code: U208
Waste Code Description: 1,1,1,2-TETRACHLOROETHANE (OR) ETHANE, 1,1,1,2-TETRACHLORO-

Hazardous Waste Code: U209
Waste Code Description: 1,1,2,2-TETRACHLOROETHANE (OR) ETHANE, 1,1,2,2-TETRACHLORO-

Hazardous Waste Code: U210
Waste Code Description: ETHENE, TETRACHLORO- (OR) TETRACHLOROETHYLENE

Hazardous Waste Code: U211
Waste Code Description: CARBON TETRACHLORIDE (OR) METHANE, TETRACHLORO-

Hazardous Waste Code: U213
Waste Code Description: FURAN, TETRAHYDRO-(I) (OR) TETRAHYDROFURAN (I)

Hazardous Waste Code: U214
Waste Code Description: ACETIC ACID, THALLIUM(1+) SALT (OR) THALLIUM(I) ACETATE

Hazardous Waste Code: U215
Waste Code Description: CARBONIC ACID, DITHALLIUM(1+) SALT (OR) THALLIUM(I) CARBONATE

Hazardous Waste Code: U216
Waste Code Description: THALLIUM CHLORIDE TLCL (OR) THALLIUM(I) CHLORIDE

Hazardous Waste Code: U217
Waste Code Description: NITRIC ACID, THALLIUM(1+) SALT (OR) THALLIUM(I) NITRATE

Hazardous Waste Code: U218
Waste Code Description: ETHANETHIOAMIDE (OR) THIOACETAMIDE

Hazardous Waste Code: U219
Waste Code Description: THIOUREA

Hazardous Waste Code: U220
Waste Code Description: BENZENE, METHYL- (OR) TOLUENE

Hazardous Waste Code: U225
Waste Code Description: BROMOFORM (OR) METHANE, TRIBROMO-

Hazardous Waste Code: U226
Waste Code Description: ETHANE, 1,1,1-TRICHLORO- (OR) METHYL CHLOROFORM

Hazardous Waste Code: U227
Waste Code Description: 1,1,2-TRICHLOROETHANE (OR) ETHANE, 1,1,2-TRICHLORO-

Hazardous Waste Code: U228
Waste Code Description: ETHENE, TRICHLORO- (OR) TRICHLOROETHYLENE

Hazardous Waste Code: U234
Waste Code Description: 1,3,5-TRINITROBENZENE (R,T) (OR) BENZENE, 1,3,5-TRINITRO-

Hazardous Waste Code: U238
Waste Code Description: CARBAMIC ACID, ETHYL ESTER (OR) ETHYL CARBAMATE (URETHANE)

Hazardous Waste Code: U239
Waste Code Description: BENZENE, DIMETHYL- (I,T) (OR) XYLENE (I)

Hazardous Waste Handler Details

Sequence No: 9
Receive Date: 20190730
Handler Name: COLORADO STATE UNIVERSITY (DISPOSAL)
Federal Waste Generator Code: 2
Generator Code Description: Small Quantity Generator
Source Type: Notification

Waste Code Details

Hazardous Waste Code: D022
Waste Code Description: CHLOROFORM

Hazardous Waste Code: F003
Waste Code Description: THE FOLLOWING SPENT NONHALOGENATED SOLVENTS: XYLENE, ACETONE, ETHYL ACETATE, ETHYL BENZENE, ETHYL ETHER, METHYL ISOBUTYL KETONE, N-BUTYL ALCOHOL, CYCLOHEXANONE, AND METHANOL; ALL SPENT SOLVENT MIXTURES/BLENDS CONTAINING, BEFORE USE, ONLY THE ABOVE SPENT NONHALOGENATED SOLVENTS; AND ALL SPENT SOLVENT MIXTURES/BLENDS CONTAINING, BEFORE USE, ONE OR MORE OF THE ABOVE NONHALOGENATED SOLVENTS, AND A TOTAL OF TEN PERCENT OR MORE (BY VOLUME) OF ONE OR MORE OF THOSE SOLVENTS LISTED IN F001, F002, F004, AND F005; AND STILL BOTTOMS FROM THE RECOVERY OF THESE SPENT SOLVENTS AND SPENT SOLVENT MIXTURES.

Hazardous Waste Code: P015
Waste Code Description: BERYLLIUM

Hazardous Waste Code: P057
Waste Code Description: ACETAMIDE, 2-FLUORO- (OR) FLUOROACETAMIDE

Hazardous Waste Code: P194
Waste Code Description: ETHANIMIDOTHIOC ACID, 2-(DIMETHYLAMINO)-N-[[(METHYLAMINO) CARBONYL]OXY]-2-OXO-, METHYL ESTER (OR) OXAMYL

Hazardous Waste Code: U003
Waste Code Description: ACETONITRILE (I,T)

Hazardous Waste Code: U007
Waste Code Description: 2-PROPENAMIDE (OR) ACRYLAMIDE

Hazardous Waste Code: U075
Waste Code Description: DICHLORODIFLUOROMETHANE (OR) METHANE, DICHLORODIFLUORO-

Hazardous Waste Code: U103
Waste Code Description: DIMETHYL SULFATE (OR) SULFURIC ACID, DIMETHYL ESTER

Hazardous Waste Code: U115
Waste Code Description: ETHYLENE OXIDE (I,T) (OR) OXIRANE (I,T)

Hazardous Waste Code: U134
Waste Code Description: HYDROFLUORIC ACID (C,T) (OR) HYDROGEN FLUORIDE (C,T)

Hazardous Waste Code: U151
Waste Code Description: MERCURY

Hazardous Waste Code: D001
Waste Code Description: IGNITABLE WASTE

Hazardous Waste Code: D002
Waste Code Description: CORROSIVE WASTE

Hazardous Waste Code: D003
Waste Code Description: REACTIVE WASTE

Hazardous Waste Code: D004
Waste Code Description: ARSENIC

Hazardous Waste Code: D005
Waste Code Description: BARIUM

Hazardous Waste Code: D006
Waste Code Description: CADMIUM

Hazardous Waste Code: D007
Waste Code Description: CHROMIUM

Hazardous Waste Code: D009
Waste Code Description: MERCURY

Hazardous Waste Code: D011
Waste Code Description: SILVER

Hazardous Waste Code: D018
Waste Code Description: BENZENE

Hazardous Waste Code: F002
Waste Code Description: THE FOLLOWING SPENT HALOGENATED SOLVENTS: TETRACHLOROETHYLENE, METHYLENE CHLORIDE, TRICHLOROETHYLENE, 1,1,1-TRICHLOROETHANE, CHLOROBENZENE, 1,1,2-TRICHLORO-1,2,2-TRIFLUOROETHANE, ORTHO-DICHLOROBENZENE, TRICHLOROFLUOROMETHANE, AND 1,1,2, TRICHLOROETHANE; ALL SPENT SOLVENT MIXTURES/BLENDS CONTAINING, BEFORE USE, A TOTAL OF TEN PERCENT OR MORE (BY VOLUME) OF ONE OR MORE OF THE ABOVE HALOGENATED SOLVENTS OR THOSE SOLVENTS LISTED IN F001, F004, AND F005; AND STILL BOTTOMS FROM THE RECOVERY OF THESE SPENT SOLVENTS AND SPENT SOLVENT MIXTURES.

Hazardous Waste Code: F005
Waste Code Description: THE FOLLOWING SPENT NONHALOGENATED SOLVENTS: TOLUENE, METHYL ETHYL KETONE, CARBON DISULFIDE, ISOBUTANOL, PYRIDINE, BENZENE, 2-ETHOXYETHANOL, AND 2-NITROPROPANE; ALL SPENT SOLVENT MIXTURES/BLENDS CONTAINING, BEFORE USE, A TOTAL OF TEN PERCENT OR MORE (BY VOLUME) OF ONE OR MORE OF THE ABOVE NONHALOGENATED SOLVENTS OR THOSE SOLVENTS LISTED IN F001, F002, OR F004; AND STILL BOTTOMS FROM THE RECOVERY OF THESE SPENT SOLVENTS AND SPENT SOLVENT MIXTURES.

Hazardous Waste Code: P003
Waste Code Description: 2-PROPENAL (OR) ACROLEIN

Hazardous Waste Code: P030
Waste Code Description: CYANIDES (SOLUBLE CYANIDE SALTS), NOT OTHERWISE SPECIFIED

Hazardous Waste Code: P067
Waste Code Description: 1,2-PROPYLENIMINE (OR) AZIRIDINE, 2-METHYL-

Hazardous Waste Code: U001
Waste Code Description: ACETALDEHYDE (I) (OR) ETHANAL (I)

Hazardous Waste Code: U005
Waste Code Description: 2-ACETYLAMINOFLUORENE (OR) ACETAMIDE, N-9H-FLUOREN-2-YL

Hazardous Waste Code: U019
Waste Code Description: BENZENE (I,T)

Hazardous Waste Code: U092
Waste Code Description: DIMETHYLAMINE (I) (OR) METHANAMINE, N-METHYL- (I)

Hazardous Waste Code: U108
Waste Code Description: 1,4-DIETHYLENEOXIDE (OR) 1,4-DIOXANE

Hazardous Waste Code: U132
Waste Code Description: HEXACHLOROPHENE (OR) PHENOL, 2,2'-METHYLENEBIS[3,4,6-TRICHLORO-

Hazardous Waste Code: U138
Waste Code Description: METHANE, IODO- (OR) METHYL IODIDE

Hazardous Waste Code: U177
Waste Code Description: N-NITROSO-N-METHYLUREA (OR) UREA, N-METHYL-N-NITROSO-

Hazardous Waste Handler Details

Sequence No: 3
Receive Date: 20220215
Handler Name: COLORADO STATE UNIVERSITY (DISPOSAL)
Federal Waste Generator Code: 2
Generator Code Description: Small Quantity Generator
Source Type: Annual/Biennial Report update with Notification

Waste Code Details

Hazardous Waste Code: D001
Waste Code Description: IGNITABLE WASTE

Hazardous Waste Code: D003
Waste Code Description: REACTIVE WASTE

Hazardous Waste Code: D005
Waste Code Description: BARIUM

Hazardous Waste Code: D009
Waste Code Description: MERCURY

Hazardous Waste Code: D018
Waste Code Description: BENZENE

Hazardous Waste Code: F002
Waste Code Description: THE FOLLOWING SPENT HALOGENATED SOLVENTS: TETRACHLOROETHYLENE, METHYLENE CHLORIDE, TRICHLOROETHYLENE, 1,1,1-TRICHLOROETHANE, CHLOROBENZENE, 1,1,2-TRICHLORO-1,2,2-TRIFLUOROETHANE, ORTHO-DICHLOROBENZENE, TRICHLOROFLUOROMETHANE, AND 1,1,2, TRICHLOROETHANE; ALL SPENT SOLVENT MIXTURES/BLENDS CONTAINING, BEFORE USE, A TOTAL OF TEN PERCENT OR MORE (BY VOLUME) OF ONE OR MORE OF THE ABOVE HALOGENATED SOLVENTS OR THOSE SOLVENTS LISTED IN F001, F004, AND F005; AND STILL BOTTOMS FROM THE RECOVERY OF THESE SPENT SOLVENTS AND SPENT SOLVENT MIXTURES.

Hazardous Waste Code: F005
Waste Code Description: THE FOLLOWING SPENT NONHALOGENATED SOLVENTS: TOLUENE, METHYL ETHYL KETONE, CARBON DISULFIDE, ISOBUTANOL, PYRIDINE, BENZENE, 2-ETHOXYETHANOL, AND 2-NITROPROPANE; ALL SPENT SOLVENT MIXTURES/BLENDS CONTAINING, BEFORE USE, A TOTAL OF TEN PERCENT OR MORE (BY VOLUME) OF ONE OR MORE OF THE ABOVE NONHALOGENATED SOLVENTS OR THOSE SOLVENTS LISTED IN F001, F002, OR F004; AND STILL BOTTOMS FROM THE RECOVERY OF THESE SPENT SOLVENTS AND SPENT SOLVENT MIXTURES.

Hazardous Waste Code: P015
Waste Code Description: BERYLLIUM

Hazardous Waste Code: P057
Waste Code Description: ACETAMIDE, 2-FLUORO- (OR) FLUOROACETAMIDE

Hazardous Waste Code: P194
Waste Code Description: ETHANIMIDOTHIOC ACID, 2-(DIMETHYLAMINO)-N-[[(METHYLAMINO) CARBONYL]OXY]-2-OXO-, METHYL ESTER (OR) OXAMYL

Hazardous Waste Code: U003
Waste Code Description: ACETONITRILE (I,T)

Hazardous Waste Code: U007
Waste Code Description: 2-PROPENAMIDE (OR) ACRYLAMIDE

Hazardous Waste Code: U075
Waste Code Description: DICHLORODIFLUOROMETHANE (OR) METHANE, DICHLORODIFLUORO-

Hazardous Waste Code: U108
Waste Code Description: 1,4-DIETHYLENEOXIDE (OR) 1,4-DIOXANE

Hazardous Waste Code: U132
Waste Code Description: HEXACHLOROPHENE (OR) PHENOL, 2,2'-METHYLENEBIS[3,4,6-TRICHLORO-

Hazardous Waste Code: U138
Waste Code Description: METHANE, IODO- (OR) METHYL IODIDE

Hazardous Waste Code: U177
Waste Code Description: N-NITROSO-N-METHYLUREA (OR) UREA, N-METHYL-N-NITROSO-

Hazardous Waste Code: D002
Waste Code Description: CORROSIVE WASTE

Hazardous Waste Code: D004
Waste Code Description: ARSENIC

Hazardous Waste Code: D006
Waste Code Description: CADMIUM

Hazardous Waste Code: D007
Waste Code Description: CHROMIUM

Hazardous Waste Code: D011
Waste Code Description: SILVER

Hazardous Waste Code: D022
Waste Code Description: CHLOROFORM

Hazardous Waste Code: F003
Waste Code Description: THE FOLLOWING SPENT NONHALOGENATED SOLVENTS: XYLENE, ACETONE, ETHYL ACETATE, ETHYL BENZENE, ETHYL ETHER, METHYL ISOBUTYL KETONE, N-BUTYL ALCOHOL, CYCLOHEXANONE, AND METHANOL; ALL SPENT SOLVENT MIXTURES/BLENDS CONTAINING, BEFORE USE, ONLY THE ABOVE SPENT NONHALOGENATED SOLVENTS; AND ALL SPENT SOLVENT MIXTURES/BLENDS CONTAINING, BEFORE USE, ONE OR MORE OF THE ABOVE NONHALOGENATED SOLVENTS, AND A TOTAL OF TEN PERCENT OR MORE (BY VOLUME) OF ONE OR MORE OF THOSE SOLVENTS LISTED IN F001, F002, F004, AND F005; AND STILL BOTTOMS FROM THE RECOVERY OF THESE SPENT SOLVENTS AND SPENT SOLVENT MIXTURES.

Hazardous Waste Code: P003
Waste Code Description: 2-PROPENAL (OR) ACROLEIN

Hazardous Waste Code: P030
Waste Code Description: CYANIDES (SOLUBLE CYANIDE SALTS), NOT OTHERWISE SPECIFIED

Hazardous Waste Code: P067
Waste Code Description: 1,2-PROPYLENIMINE (OR) AZIRIDINE, 2-METHYL-

Hazardous Waste Code: U001
Waste Code Description: ACETALDEHYDE (I) (OR) ETHANAL (I)

Hazardous Waste Code: U005
Waste Code Description: 2-ACETYLAMINOFLUORENE (OR) ACETAMIDE, N-9H-FLUOREN-2-YL

Hazardous Waste Code: U019
Waste Code Description: BENZENE (I,T)

Hazardous Waste Code: U092
Waste Code Description: DIMETHYLAMINE (I) (OR) METHANAMINE, N-METHYL- (I)

Hazardous Waste Code: U103

Waste Code Description: DIMETHYL SULFATE (OR) SULFURIC ACID, DIMETHYL ESTER

Hazardous Waste Code: U115
Waste Code Description: ETHYLENE OXIDE (I,T) (OR) OXIRANE (I,T)

Hazardous Waste Code: U134
Waste Code Description: HYDROFLUORIC ACID (C,T) (OR) HYDROGEN FLUORIDE (C,T)

Hazardous Waste Code: U151
Waste Code Description: MERCURY

Hazardous Waste Handler Details

Sequence No: 3
Receive Date: 20000210
Handler Name: COLORADO STATE UKNIVERSITY (DISPOSAL)
Federal Waste Generator Code: 1
Generator Code Description: Large Quantity Generator
Source Type: Annual/Biennial Report

Hazardous Waste Handler Details

Sequence No: 7
Receive Date: 20120228
Handler Name: COLORADO STATE UNIVERSITY (DISPOSAL)
Federal Waste Generator Code: 2
Generator Code Description: Small Quantity Generator
Source Type: Notification

Waste Code Details

Hazardous Waste Code: K901
Waste Code Description: Military Munitions: Waste Chemical weapons useing or containing any chemical compound identified in Appendix VIII of Part 261 as the basis for this listing. Residues resulting from treatment of HW Codes P909, P910, and P9111

Hazardous Waste Code: K902
Waste Code Description: Military Munitions: Any soil, water, debris, or containers contaminated through contact with waste chemical weapons listed as K901 or hazardous waste listed as P909, P910, or P911

Hazardous Waste Code: LQUW
Waste Code Description: Unknown

Hazardous Waste Code: P909
Waste Code Description: Mustard, Mustard Agent, Mustard Gas, H, HD

Hazardous Waste Code: D001
Waste Code Description: IGNITABLE WASTE

Hazardous Waste Code: D002
Waste Code Description: CORROSIVE WASTE

Hazardous Waste Code: D003
Waste Code Description: REACTIVE WASTE

Hazardous Waste Code: F001
Waste Code Description: THE FOLLOWING SPENT HALOGENATED SOLVENTS USED IN DEGREASING: TETRACHLOROETHYLENE, TRICHLORETHYLENE, METHYLENE CHLORIDE, 1,1,1-TRICHLOROETHANE, CARBON TETRACHLORIDE AND CHLORINATED FLUOROCARBONS; ALL SPENT SOLVENT MIXTURES/BLENDS USED IN DEGREASING CONTAINING, BEFORE USE, A TOTAL OF TEN PERCENT OR MORE (BY VOLUME) OF ONE OR MORE OF THE ABOVE HALOGENATED SOLVENTS OR THOSE SOLVENTS LISTED IN F002, F004, AND F005; AND STILL BOTTOMS FROM THE RECOVERY OF THESE SPENT SOLVENTS AND SPENT SOLVENT MIXTURES.

Hazardous Waste Code: F002
Waste Code Description: THE FOLLOWING SPENT HALOGENATED SOLVENTS: TETRACHLOROETHYLENE, METHYLENE CHLORIDE, TRICHLOROETHYLENE, 1,1,1-TRICHLOROETHANE, CHLOROBENZENE, 1,1,2-TRICHLORO-

1,2,2-TRIFLUOROETHANE, ORTHO-DICHLOROBENZENE, TRICHLOROFLUOROMETHANE, AND 1,1,2, TRICHLOROETHANE; ALL SPENT SOLVENT MIXTURES/BLENDS CONTAINING, BEFORE USE, A TOTAL OF TEN PERCENT OR MORE (BY VOLUME) OF ONE OR MORE OF THE ABOVE HALOGENATED SOLVENTS OR THOSE SOLVENTS LISTED IN F001, F004, AND F005; AND STILL BOTTOMS FROM THE RECOVERY OF THESE SPENT SOLVENTS AND SPENT SOLVENT MIXTURES.

Hazardous Waste Code: F004
Waste Code Description: THE FOLLOWING SPENT NONHALOGENATED SOLVENTS: CRESOLS, CRESYLIC ACID, AND NITROBENZENE; AND THE STILL BOTTOMS FROM THE RECOVERY OF THESE SOLVENTS; ALL SPENT SOLVENT MIXTURES/BLENDS CONTAINING, BEFORE USE, A TOTAL OF TEN PERCENT OR MORE (BY VOLUME) OF ONE OR MORE OF THE ABOVE NONHALOGENATED SOLVENTS OR THOSE SOLVENTS LISTED IN F001, F002, AND F005; AND STILL BOTTOMS FROM THE RECOVERY OF THESE SPENT SOLVENTS AND SPENT SOLVENT MIXTURES.

Hazardous Waste Code: F005
Waste Code Description: THE FOLLOWING SPENT NONHALOGENATED SOLVENTS: TOLUENE, METHYL ETHYL KETONE, CARBON DISULFIDE, ISOBUTANOL, PYRIDINE, BENZENE, 2-ETHOXYETHANOL, AND 2-NITROPROPANE; ALL SPENT SOLVENT MIXTURES/BLENDS CONTAINING, BEFORE USE, A TOTAL OF TEN PERCENT OR MORE (BY VOLUME) OF ONE OR MORE OF THE ABOVE NONHALOGENATED SOLVENTS OR THOSE SOLVENTS LISTED IN F001, F002, OR F004; AND STILL BOTTOMS FROM THE RECOVERY OF THESE SPENT SOLVENTS AND SPENT SOLVENT MIXTURES.

Hazardous Waste Handler Details

Sequence No: 10
Receive Date: 20210819
Handler Name: COLORADO STATE UNIVERSITY (DISPOSAL)
Federal Waste Generator Code: 2
Generator Code Description: Small Quantity Generator
Source Type: Notification

Waste Code Details

Hazardous Waste Code: D001
Waste Code Description: IGNITABLE WASTE

Hazardous Waste Code: D004
Waste Code Description: ARSENIC

Hazardous Waste Code: D006
Waste Code Description: CADMIUM

Hazardous Waste Code: D009
Waste Code Description: MERCURY

Hazardous Waste Code: D018
Waste Code Description: BENZENE

Hazardous Waste Code: F002
Waste Code Description: THE FOLLOWING SPENT HALOGENATED SOLVENTS: TETRACHLOROETHYLENE, METHYLENE CHLORIDE, TRICHLOROETHYLENE, 1,1,1-TRICHLOROETHANE, CHLOROBENZENE, 1,1,2-TRICHLORO-1,2,2-TRIFLUOROETHANE, ORTHO-DICHLOROBENZENE, TRICHLOROFLUOROMETHANE, AND 1,1,2, TRICHLOROETHANE; ALL SPENT SOLVENT MIXTURES/BLENDS CONTAINING, BEFORE USE, A TOTAL OF TEN PERCENT OR MORE (BY VOLUME) OF ONE OR MORE OF THE ABOVE HALOGENATED SOLVENTS OR THOSE SOLVENTS LISTED IN F001, F004, AND F005; AND STILL BOTTOMS FROM THE RECOVERY OF THESE SPENT SOLVENTS AND SPENT SOLVENT MIXTURES.

Hazardous Waste Code: F005
Waste Code Description: THE FOLLOWING SPENT NONHALOGENATED SOLVENTS: TOLUENE, METHYL ETHYL KETONE, CARBON DISULFIDE, ISOBUTANOL, PYRIDINE, BENZENE, 2-ETHOXYETHANOL, AND 2-NITROPROPANE; ALL SPENT SOLVENT MIXTURES/BLENDS CONTAINING, BEFORE USE, A TOTAL OF TEN PERCENT OR MORE (BY VOLUME) OF ONE OR MORE OF THE ABOVE NONHALOGENATED SOLVENTS OR THOSE SOLVENTS LISTED IN F001, F002, OR F004; AND STILL BOTTOMS FROM THE RECOVERY OF THESE SPENT SOLVENTS AND SPENT SOLVENT MIXTURES.

Hazardous Waste Code: P015
Waste Code Description: BERYLLIUM

Hazardous Waste Code: P057
Waste Code Description: ACETAMIDE, 2-FLUORO- (OR) FLUOROACETAMIDE

Hazardous Waste Code: P194
Waste Code Description: ETHANIMIDOTHIOC ACID, 2-(DIMETHYLAMINO)-N-[[(METHYLAMINO) CARBONYL]OXY]-2-OXO-, METHYL ESTER (OR) OXAMYL

Hazardous Waste Code: U003
Waste Code Description: ACETONITRILE (I,T)

Hazardous Waste Code: U019
Waste Code Description: BENZENE (I,T)

Hazardous Waste Code: U092
Waste Code Description: DIMETHYLAMINE (I) (OR) METHANAMINE, N-METHYL- (I)

Hazardous Waste Code: U115
Waste Code Description: ETHYLENE OXIDE (I,T) (OR) OXIRANE (I,T)

Hazardous Waste Code: U134
Waste Code Description: HYDROFLUORIC ACID (C,T) (OR) HYDROGEN FLUORIDE (C,T)

Hazardous Waste Code: U151
Waste Code Description: MERCURY

Hazardous Waste Code: U108
Waste Code Description: 1,4-DIETHYLENEOXIDE (OR) 1,4-DIOXANE

Hazardous Waste Code: U132
Waste Code Description: HEXACHLOROPHENE (OR) PHENOL, 2,2'-METHYLENEBIS[3,4,6-TRICHLORO-

Hazardous Waste Code: U138
Waste Code Description: METHANE, IODO- (OR) METHYL IODIDE

Hazardous Waste Code: U177
Waste Code Description: N-NITROSO-N-METHYLUREA (OR) UREA, N-METHYL-N-NITROSO-

Hazardous Waste Code: D002
Waste Code Description: CORROSIVE WASTE

Hazardous Waste Code: D003
Waste Code Description: REACTIVE WASTE

Hazardous Waste Code: D005
Waste Code Description: BARIUM

Hazardous Waste Code: D007
Waste Code Description: CHROMIUM

Hazardous Waste Code: D011
Waste Code Description: SILVER

Hazardous Waste Code: D022
Waste Code Description: CHLOROFORM

Hazardous Waste Code: F003
Waste Code Description: THE FOLLOWING SPENT NONHALOGENATED SOLVENTS: XYLENE, ACETONE, ETHYL ACETATE, ETHYL BENZENE, ETHYL ETHER, METHYL ISOBUTYL KETONE, N-BUTYL ALCOHOL, CYCLOHEXANONE, AND METHANOL; ALL SPENT SOLVENT MIXTURES/BLENDS CONTAINING, BEFORE USE, ONLY THE ABOVE SPENT NONHALOGENATED SOLVENTS; AND ALL SPENT SOLVENT MIXTURES/BLENDS CONTAINING, BEFORE USE, ONE OR MORE OF THE ABOVE NONHALOGENATED SOLVENTS, AND A TOTAL OF TEN PERCENT OR MORE (BY VOLUME) OF ONE OR MORE OF THOSE SOLVENTS LISTED IN F001, F002, F004, AND F005; AND STILL BOTTOMS FROM THE RECOVERY OF THESE SPENT SOLVENTS AND SPENT SOLVENT MIXTURES.

Hazardous Waste Code: P003
Waste Code Description: 2-PROPENAL (OR) ACROLEIN

Hazardous Waste Code: P030
Waste Code Description: CYANIDES (SOLUBLE CYANIDE SALTS), NOT OTHERWISE SPECIFIED

Hazardous Waste Code: P067
Waste Code Description: 1,2-PROPYLENIMINE (OR) AZIRIDINE, 2-METHYL-

Hazardous Waste Code: U001
Waste Code Description: ACETALDEHYDE (I) (OR) ETHANAL (I)

Hazardous Waste Code: U005
Waste Code Description: 2-ACETYLAMINOFLUORENE (OR) ACETAMIDE, N-9H-FLUOREN-2-YL

Hazardous Waste Code: U007
Waste Code Description: 2-PROPENAMIDE (OR) ACRYLAMIDE

Hazardous Waste Code: U075
Waste Code Description: DICHLORODIFLUOROMETHANE (OR) METHANE, DICHLORODIFLUORO-

Hazardous Waste Code: U103
Waste Code Description: DIMETHYL SULFATE (OR) SULFURIC ACID, DIMETHYL ESTER

Hazardous Waste Handler Details

Sequence No: 2
Receive Date: 20200420
Handler Name: COLORADO STATE UNIVERSITY (DISPOSAL)
Federal Waste Generator Code: 2
Generator Code Description: Small Quantity Generator
Source Type: Annual/Biennial Report update with Notification

Waste Code Details

Hazardous Waste Code: D001
Waste Code Description: IGNITABLE WASTE

Hazardous Waste Code: D003
Waste Code Description: REACTIVE WASTE

Hazardous Waste Code: D005
Waste Code Description: BARIUM

Hazardous Waste Code: D007
Waste Code Description: CHROMIUM

Hazardous Waste Code: D011
Waste Code Description: SILVER

Hazardous Waste Code: D022
Waste Code Description: CHLOROFORM

Hazardous Waste Code: F003
Waste Code Description: THE FOLLOWING SPENT NONHALOGENATED SOLVENTS: XYLENE, ACETONE, ETHYL ACETATE, ETHYL BENZENE, ETHYL ETHER, METHYL ISOBUTYL KETONE, N-BUTYL ALCOHOL, CYCLOHEXANONE, AND METHANOL; ALL SPENT SOLVENT MIXTURES/BLENDS CONTAINING, BEFORE USE, ONLY THE ABOVE SPENT NONHALOGENATED SOLVENTS; AND ALL SPENT SOLVENT MIXTURES/BLENDS CONTAINING, BEFORE USE, ONE OR MORE OF THE ABOVE NONHALOGENATED SOLVENTS, AND A TOTAL OF TEN PERCENT OR MORE (BY VOLUME) OF ONE OR MORE OF THOSE SOLVENTS LISTED IN F001, F002, F004, AND F005; AND STILL BOTTOMS FROM THE RECOVERY OF THESE SPENT SOLVENTS AND SPENT SOLVENT MIXTURES.

Hazardous Waste Code: P003
Waste Code Description: 2-PROPENAL (OR) ACROLEIN

Hazardous Waste Code: P030
Waste Code Description: CYANIDES (SOLUBLE CYANIDE SALTS), NOT OTHERWISE SPECIFIED

Hazardous Waste Code: P067

Waste Code Description: 1,2-PROPYLENIMINE (OR) AZIRIDINE, 2-METHYL-

Hazardous Waste Code: U003
Waste Code Description: ACETONITRILE (I,T)

Hazardous Waste Code: U007
Waste Code Description: 2-PROPENAMIDE (OR) ACRYLAMIDE

Hazardous Waste Code: U075
Waste Code Description: DICHLORODIFLUOROMETHANE (OR) METHANE, DICHLORODIFLUORO-

Hazardous Waste Code: U103
Waste Code Description: DIMETHYL SULFATE (OR) SULFURIC ACID, DIMETHYL ESTER

Hazardous Waste Code: U115
Waste Code Description: ETHYLENE OXIDE (I,T) (OR) OXIRANE (I,T)

Hazardous Waste Code: U134
Waste Code Description: HYDROFLUORIC ACID (C,T) (OR) HYDROGEN FLUORIDE (C,T)

Hazardous Waste Code: U151
Waste Code Description: MERCURY

Hazardous Waste Code: D002
Waste Code Description: CORROSIVE WASTE

Hazardous Waste Code: D004
Waste Code Description: ARSENIC

Hazardous Waste Code: D006
Waste Code Description: CADMIUM

Hazardous Waste Code: D009
Waste Code Description: MERCURY

Hazardous Waste Code: D018
Waste Code Description: BENZENE

Hazardous Waste Code: F002
Waste Code Description: THE FOLLOWING SPENT HALOGENATED SOLVENTS: TETRACHLOROETHYLENE, METHYLENE CHLORIDE, TRICHLOROETHYLENE, 1,1,1-TRICHLOROETHANE, CHLOROBENZENE, 1,1,2-TRICHLORO-1,2,2-TRIFLUOROETHANE, ORTHO-DICHLOROBENZENE, TRICHLOROFLUOROMETHANE, AND 1,1,2, TRICHLOROETHANE; ALL SPENT SOLVENT MIXTURES/BLENDS CONTAINING, BEFORE USE, A TOTAL OF TEN PERCENT OR MORE (BY VOLUME) OF ONE OR MORE OF THE ABOVE HALOGENATED SOLVENTS OR THOSE SOLVENTS LISTED IN F001, F004, AND F005; AND STILL BOTTOMS FROM THE RECOVERY OF THESE SPENT SOLVENTS AND SPENT SOLVENT MIXTURES.

Hazardous Waste Code: F005
Waste Code Description: THE FOLLOWING SPENT NONHALOGENATED SOLVENTS: TOLUENE, METHYL ETHYL KETONE, CARBON DISULFIDE, ISOBUTANOL, PYRIDINE, BENZENE, 2-ETHOXYETHANOL, AND 2-NITROPROPANE; ALL SPENT SOLVENT MIXTURES/BLENDS CONTAINING, BEFORE USE, A TOTAL OF TEN PERCENT OR MORE (BY VOLUME) OF ONE OR MORE OF THE ABOVE NONHALOGENATED SOLVENTS OR THOSE SOLVENTS LISTED IN F001, F002, OR F004; AND STILL BOTTOMS FROM THE RECOVERY OF THESE SPENT SOLVENTS AND SPENT SOLVENT MIXTURES.

Hazardous Waste Code: P015
Waste Code Description: BERYLLIUM

Hazardous Waste Code: P057
Waste Code Description: ACETAMIDE, 2-FLUORO- (OR) FLUOROACETAMIDE

Hazardous Waste Code: P194
Waste Code Description: ETHANIMIDOTHIOC ACID, 2-(DIMETHYLAMINO)-N-[[(METHYLAMINO) CARBONYL]OXY]-2-OXO-, METHYL ESTER (OR) OXAMYL

Hazardous Waste Code: U001
Waste Code Description: ACETALDEHYDE (I) (OR) ETHANAL (I)

Hazardous Waste Code: U005

Waste Code Description: 2-ACETYLAMINOFLUORENE (OR) ACETAMIDE, N-9H-FLUOREN-2-YL

Hazardous Waste Code: U019
Waste Code Description: BENZENE (I,T)

Hazardous Waste Code: U092
Waste Code Description: DIMETHYLAMINE (I) (OR) METHANAMINE, N-METHYL- (I)

Hazardous Waste Code: U108
Waste Code Description: 1,4-DIETHYLENEOXIDE (OR) 1,4-DIOXANE

Hazardous Waste Code: U132
Waste Code Description: HEXACHLOROPHENE (OR) PHENOL, 2,2'-METHYLENEBIS[3,4,6-TRICHLORO-

Hazardous Waste Code: U138
Waste Code Description: METHANE, IODO- (OR) METHYL IODIDE

Hazardous Waste Code: U177
Waste Code Description: N-NITROSO-N-METHYLUREA (OR) UREA, N-METHYL-N-NITROSO-

Hazardous Waste Handler Details

Sequence No: 8
Receive Date: 20150610
Handler Name: COLORADO STATE UNIVERSITY (DISPOSAL)
Federal Waste Generator Code: 2
Generator Code Description: Small Quantity Generator
Source Type: Notification

Waste Code Details

Hazardous Waste Code: K901
Waste Code Description: Military Munitions: Waste Chemical weapons useing or containing any chemical compound identified in Appendix VIII of Part 261 as the basis for this listing. Residues resulting from treatment of HW Codes P909, P910, and P9111

Hazardous Waste Code: K902
Waste Code Description: Military Munitions: Any soil, water, debris, or containers contaminated through contact with waste chemical weapons listed as K901 or hazardous waste listed as P909, P910, or P911

Hazardous Waste Code: LQUW
Waste Code Description: Unknown

Hazardous Waste Code: P909
Waste Code Description: Mustard, Mustard Agent, Mustard Gas, H, HD

Hazardous Waste Code: D001
Waste Code Description: IGNITABLE WASTE

Hazardous Waste Code: D002
Waste Code Description: CORROSIVE WASTE

Hazardous Waste Code: D003
Waste Code Description: REACTIVE WASTE

Hazardous Waste Code: F001
Waste Code Description: THE FOLLOWING SPENT HALOGENATED SOLVENTS USED IN DEGREASING: TETRACHLOROETHYLENE, TRICHLORETHYLENE, METHYLENE CHLORIDE, 1,1,1-TRICHLOROETHANE, CARBON TETRACHLORIDE AND CHLORINATED FLUOROCARBONS; ALL SPENT SOLVENT MIXTURES/BLENDS USED IN DEGREASING CONTAINING, BEFORE USE, A TOTAL OF TEN PERCENT OR MORE (BY VOLUME) OF ONE OR MORE OF THE ABOVE HALOGENATED SOLVENTS OR THOSE SOLVENTS LISTED IN F002, F004, AND F005; AND STILL BOTTOMS FROM THE RECOVERY OF THESE SPENT SOLVENTS AND SPENT SOLVENT MIXTURES.

Hazardous Waste Code: F002
Waste Code Description: THE FOLLOWING SPENT HALOGENATED SOLVENTS: TETRACHLOROETHYLENE, METHYLENE CHLORIDE, TRICHLOROETHYLENE, 1,1,1-TRICHLOROETHANE, CHLOROBENZENE, 1,1,2-TRICHLORO-1,2,2-TRIFLUOROETHANE, ORTHO-DICHLOROBENZENE, TRICHLOROFLUOROMETHANE, AND 1,1,2,

TRICHLOROETHANE; ALL SPENT SOLVENT MIXTURES/BLENDS CONTAINING, BEFORE USE, A TOTAL OF TEN PERCENT OR MORE (BY VOLUME) OF ONE OR MORE OF THE ABOVE HALOGENATED SOLVENTS OR THOSE SOLVENTS LISTED IN F001, F004, AND F005; AND STILL BOTTOMS FROM THE RECOVERY OF THESE SPENT SOLVENTS AND SPENT SOLVENT MIXTURES.

Hazardous Waste Code: F004
Waste Code Description: THE FOLLOWING SPENT NONHALOGENATED SOLVENTS: CRESOLS, CRESYLIC ACID, AND NITROBENZENE; AND THE STILL BOTTOMS FROM THE RECOVERY OF THESE SOLVENTS; ALL SPENT SOLVENT MIXTURES/BLENDS CONTAINING, BEFORE USE, A TOTAL OF TEN PERCENT OR MORE (BY VOLUME) OF ONE OR MORE OF THE ABOVE NONHALOGENATED SOLVENTS OR THOSE SOLVENTS LISTED IN F001, F002, AND F005; AND STILL BOTTOMS FROM THE RECOVERY OF THESE SPENT SOLVENTS AND SPENT SOLVENT MIXTURES.

Hazardous Waste Code: F005
Waste Code Description: THE FOLLOWING SPENT NONHALOGENATED SOLVENTS: TOLUENE, METHYL ETHYL KETONE, CARBON DISULFIDE, ISOBUTANOL, PYRIDINE, BENZENE, 2-ETHOXYETHANOL, AND 2-NITROPROPANE; ALL SPENT SOLVENT MIXTURES/BLENDS CONTAINING, BEFORE USE, A TOTAL OF TEN PERCENT OR MORE (BY VOLUME) OF ONE OR MORE OF THE ABOVE NONHALOGENATED SOLVENTS OR THOSE SOLVENTS LISTED IN F001, F002, OR F004; AND STILL BOTTOMS FROM THE RECOVERY OF THESE SPENT SOLVENTS AND SPENT SOLVENT MIXTURES.

Hazardous Waste Handler Details

Sequence No: 1
Receive Date: 19940909
Handler Name: COLORADO STATE UNIVERSITY (DISPOSAL)
Federal Waste Generator Code: N
Generator Code Description: Not a Generator, Verified
Source Type: Implementer

Hazardous Waste Handler Details

Sequence No: 1
Receive Date: 19991025
Handler Name: COLORADO STATE UNIVERSITY (DISPOSAL)
Federal Waste Generator Code: N
Generator Code Description: Not a Generator, Verified
Source Type: Notification

Hazardous Waste Handler Details

Sequence No: 5
Receive Date: 20100505
Handler Name: COLORADO STATE UNIVERSITY (DISPOSAL)
Federal Waste Generator Code: 3
Generator Code Description: Very Small Quantity Generator
Source Type: Notification

Waste Code Details

Hazardous Waste Code: D001
Waste Code Description: IGNITABLE WASTE

Hazardous Waste Code: D002
Waste Code Description: CORROSIVE WASTE

Hazardous Waste Code: D003
Waste Code Description: REACTIVE WASTE

Hazardous Waste Code: F001
Waste Code Description: THE FOLLOWING SPENT HALOGENATED SOLVENTS USED IN DEGREASING: TETRACHLOROETHYLENE, TRICHLORETHYLENE, METHYLENE CHLORIDE, 1,1,1-TRICHLOROETHANE, CARBON TETRACHLORIDE AND CHLORINATED FLUOROCARBONS; ALL SPENT SOLVENT MIXTURES/BLENDS USED IN DEGREASING CONTAINING, BEFORE USE, A TOTAL OF TEN PERCENT OR MORE (BY VOLUME) OF ONE OR MORE OF THE ABOVE HALOGENATED SOLVENTS OR THOSE SOLVENTS LISTED IN F002, F004, AND F005; AND

STILL BOTTOMS FROM THE RECOVERY OF THESE SPENT SOLVENTS AND SPENT SOLVENT MIXTURES.

Hazardous Waste Code: F002
Waste Code Description: THE FOLLOWING SPENT HALOGENATED SOLVENTS: TETRACHLOROETHYLENE, METHYLENE CHLORIDE, TRICHLOROETHYLENE, 1,1,1-TRICHLOROETHANE, CHLOROBENZENE, 1,1,2-TRICHLORO-1,2,2-TRIFLUOROETHANE, ORTHO-DICHLOROBENZENE, TRICHLOROFLUOROMETHANE, AND 1,1,2, TRICHLOROETHANE; ALL SPENT SOLVENT MIXTURES/BLENDS CONTAINING, BEFORE USE, A TOTAL OF TEN PERCENT OR MORE (BY VOLUME) OF ONE OR MORE OF THE ABOVE HALOGENATED SOLVENTS OR THOSE SOLVENTS LISTED IN F001, F004, AND F005; AND STILL BOTTOMS FROM THE RECOVERY OF THESE SPENT SOLVENTS AND SPENT SOLVENT MIXTURES.

Hazardous Waste Code: F004
Waste Code Description: THE FOLLOWING SPENT NONHALOGENATED SOLVENTS: CRESOLS, CRESYLIC ACID, AND NITROBENZENE; AND THE STILL BOTTOMS FROM THE RECOVERY OF THESE SOLVENTS; ALL SPENT SOLVENT MIXTURES/BLENDS CONTAINING, BEFORE USE, A TOTAL OF TEN PERCENT OR MORE (BY VOLUME) OF ONE OR MORE OF THE ABOVE NONHALOGENATED SOLVENTS OR THOSE SOLVENTS LISTED IN F001, F002, AND F005; AND STILL BOTTOMS FROM THE RECOVERY OF THESE SPENT SOLVENTS AND SPENT SOLVENT MIXTURES.

Hazardous Waste Code: F005
Waste Code Description: THE FOLLOWING SPENT NONHALOGENATED SOLVENTS: TOLUENE, METHYL ETHYL KETONE, CARBON DISULFIDE, ISOBUTANOL, PYRIDINE, BENZENE, 2-ETHOXYETHANOL, AND 2-NITROPROPANE; ALL SPENT SOLVENT MIXTURES/BLENDS CONTAINING, BEFORE USE, A TOTAL OF TEN PERCENT OR MORE (BY VOLUME) OF ONE OR MORE OF THE ABOVE NONHALOGENATED SOLVENTS OR THOSE SOLVENTS LISTED IN F001, F002, OR F004; AND STILL BOTTOMS FROM THE RECOVERY OF THESE SPENT SOLVENTS AND SPENT SOLVENT MIXTURES.

Hazardous Waste Handler Details

Sequence No: 1
Receive Date: 19810716
Handler Name: COLORADO STATE UNIVERSITY (DISPOSAL)
Federal Waste Generator Code: N
Generator Code Description: Not a Generator, Verified
Source Type: Part A

Waste Code Details

Hazardous Waste Code: D002
Waste Code Description: CORROSIVE WASTE

Hazardous Waste Code: F001
Waste Code Description: THE FOLLOWING SPENT HALOGENATED SOLVENTS USED IN DEGREASING: TETRACHLOROETHYLENE, TRICHLORETHYLENE, METHYLENE CHLORIDE, 1,1,1-TRICHLOROETHANE, CARBON TETRACHLORIDE AND CHLORINATED FLUOROCARBONS; ALL SPENT SOLVENT MIXTURES/BLENDS USED IN DEGREASING CONTAINING, BEFORE USE, A TOTAL OF TEN PERCENT OR MORE (BY VOLUME) OF ONE OR MORE OF THE ABOVE HALOGENATED SOLVENTS OR THOSE SOLVENTS LISTED IN F002, F004, AND F005; AND STILL BOTTOMS FROM THE RECOVERY OF THESE SPENT SOLVENTS AND SPENT SOLVENT MIXTURES.

Hazardous Waste Code: F003
Waste Code Description: THE FOLLOWING SPENT NONHALOGENATED SOLVENTS: XYLENE, ACETONE, ETHYL ACETATE, ETHYL BENZENE, ETHYL ETHER, METHYL ISOBUTYL KETONE, N-BUTYL ALCOHOL, CYCLOHEXANONE, AND METHANOL; ALL SPENT SOLVENT MIXTURES/BLENDS CONTAINING, BEFORE USE, ONLY THE ABOVE SPENT NONHALOGENATED SOLVENTS; AND ALL SPENT SOLVENT MIXTURES/BLENDS CONTAINING, BEFORE USE, ONE OR MORE OF THE ABOVE NONHALOGENATED SOLVENTS, AND A TOTAL OF TEN PERCENT OR MORE (BY VOLUME) OF ONE OR MORE OF THOSE SOLVENTS LISTED IN F001, F002, F004, AND F005; AND STILL BOTTOMS FROM THE RECOVERY OF THESE SPENT SOLVENTS AND SPENT SOLVENT MIXTURES.

Hazardous Waste Code: F005
Waste Code Description: THE FOLLOWING SPENT NONHALOGENATED SOLVENTS: TOLUENE, METHYL ETHYL KETONE, CARBON DISULFIDE, ISOBUTANOL, PYRIDINE, BENZENE, 2-ETHOXYETHANOL, AND 2-NITROPROPANE; ALL SPENT SOLVENT MIXTURES/BLENDS CONTAINING, BEFORE USE, A TOTAL OF TEN PERCENT OR MORE (BY VOLUME) OF ONE OR MORE OF THE ABOVE NONHALOGENATED SOLVENTS OR THOSE SOLVENTS LISTED IN F001, F002, OR F004; AND STILL BOTTOMS FROM THE RECOVERY OF THESE SPENT SOLVENTS AND SPENT SOLVENT MIXTURES.

Hazardous Waste Code: F010

Waste Code Description: QUENCHING BATH RESIDUES FROM OIL BATHS FROM METAL HEAT TREATING OPERATIONS IN WHICH CYANIDES ARE USED IN THE PROCESS.

Hazardous Waste Code: F017
Waste Code Description: DESCRIPTION

Hazardous Waste Code: P004
Waste Code Description: 1,4,5,8-DIMETHANONAPHTHALENE, 1,2,3,4,10,10-HEXA-CHLORO-1,4,4A,5,8,8A,-HEXAHYDRO-, (1ALPHA, 4ALPHA, 4ABETA, 5ALPHA, 8ALPHA, 8ABETA)- (OR) ALDRIN

Hazardous Waste Code: P008
Waste Code Description: 4-AMINOPYRIDINE (OR) 4-PYRIDINAMINE

Hazardous Waste Code: P012
Waste Code Description: ARSENIC OXIDE AS2O3 (OR) ARSENIC TRIOXIDE

Hazardous Waste Code: P016
Waste Code Description: DICHLOROMETHYL ETHER (OR) METHANE, OXYBIS[CHLORO-

Hazardous Waste Code: P020
Waste Code Description: DINOSEB (OR) PHENOL, 2-(1-METHYLPROPYL)-4,6-DINITRO-

Hazardous Waste Code: P023
Waste Code Description: ACETALDEHYDE, CHLORO- (OR) CHLOROACETALDEHYDE

Hazardous Waste Code: P030
Waste Code Description: CYANIDES (SOLUBLE CYANIDE SALTS), NOT OTHERWISE SPECIFIED

Hazardous Waste Code: P048
Waste Code Description: 2,4-DINITROPHENOL (OR) PHENOL, 2,4-DINITRO-

Hazardous Waste Code: P054
Waste Code Description: AZIRIDINE (OR) ETHYLENEIMINE

Hazardous Waste Code: P058
Waste Code Description: ACETIC ACID, FLUORO-, SODIUM SALT (OR) FLUOROACETIC ACID, SODIUM SALT

Hazardous Waste Code: P071
Waste Code Description: METHYL PARATHION (OR) PHOSPHOROTHIOIC ACID, O,O,-DIMETHYL O-(4-NITROPHENYL) ESTER

Hazardous Waste Code: P074
Waste Code Description: NICKEL CYANIDE (OR) NICKEL CYANIDE NI(CN)2

Hazardous Waste Code: P077
Waste Code Description: BENZENAMINE, 4-NITRO- (OR) P-NITROANILINE

Hazardous Waste Code: P087
Waste Code Description: OSMIUM OXIDE OSO4, (T-4)- (OR) OSMIUM TETROXIDE

Hazardous Waste Code: P095
Waste Code Description: CARBONIC DICHLORIDE (OR) PHOSGENE

Hazardous Waste Code: P098
Waste Code Description: POTASSIUM CYANIDE (OR) POTASSIUM CYANIDE K(CN)

Hazardous Waste Code: P105
Waste Code Description: SODIUM AZIDE

Hazardous Waste Code: P108
Waste Code Description: STRYCHNIDIN-10-ONE, & SALTS (OR) STRYCHNINE, & SALTS

Hazardous Waste Code: P112
Waste Code Description: METHANE, TETRANITRO- (R) (OR) TETRANITROMETHANE (R)

Hazardous Waste Code: P115
Waste Code Description: SULFURIC ACID, DITHALLIUM (1+) SALT (OR) THALLIUM(I) SULFATE

Hazardous Waste Code: P120
Waste Code Description: VANADIUM OXIDE V2O5 (OR) VANADIUM PENTOXIDE

Hazardous Waste Code: U001
Waste Code Description: ACETALDEHYDE (I) (OR) ETHANAL (I)

Hazardous Waste Code: U004
Waste Code Description: ACETOPHENONE (OR) ETHANONE, 1-PHENYL-

Hazardous Waste Code: U007
Waste Code Description: 2-PROPENAMIDE (OR) ACRYLAMIDE

Hazardous Waste Code: U009
Waste Code Description: 2-PROPENENITRILE (OR) ACRYLONITRILE

Hazardous Waste Code: U017
Waste Code Description: BENZAL CHLORIDE (OR) BENZENE, (DICHLOROMETHYL)-

Hazardous Waste Code: U019
Waste Code Description: BENZENE (I,T)

Hazardous Waste Code: U021
Waste Code Description: [1,1'-BIPHENYL]-4,4'-DIAMINE (OR) BENZIDINE

Hazardous Waste Code: U023
Waste Code Description: BENZENE, (TRICHLOROMETHYL)- (OR) BENZOTRICHLORIDE (C,R,T)

Hazardous Waste Code: U031
Waste Code Description: 1-BUTANOL (I) (OR) N-BUTYL ALCOHOL (I)

Hazardous Waste Code: U034
Waste Code Description: ACETALDEHYDE, TRICHLORO- (OR) CHLORAL

Hazardous Waste Code: D001
Waste Code Description: IGNITABLE WASTE

Hazardous Waste Code: D003
Waste Code Description: REACTIVE WASTE

Hazardous Waste Code: F002
Waste Code Description: THE FOLLOWING SPENT HALOGENATED SOLVENTS: TETRACHLOROETHYLENE, METHYLENE CHLORIDE, TRICHLOROETHYLENE, 1,1,1-TRICHLOROETHANE, CHLOROBENZENE, 1,1,2-TRICHLORO-1,2,2-TRIFLUOROETHANE, ORTHO-DICHLOROBENZENE, TRICHLOROFLUOROMETHANE, AND 1,1,2, TRICHLOROETHANE; ALL SPENT SOLVENT MIXTURES/BLENDS CONTAINING, BEFORE USE, A TOTAL OF TEN PERCENT OR MORE (BY VOLUME) OF ONE OR MORE OF THE ABOVE HALOGENATED SOLVENTS OR THOSE SOLVENTS LISTED IN F001, F004, AND F005; AND STILL BOTTOMS FROM THE RECOVERY OF THESE SPENT SOLVENTS AND SPENT SOLVENT MIXTURES.

Hazardous Waste Code: F004
Waste Code Description: THE FOLLOWING SPENT NONHALOGENATED SOLVENTS: CRESOLS, CRESYLIC ACID, AND NITROBENZENE; AND THE STILL BOTTOMS FROM THE RECOVERY OF THESE SOLVENTS; ALL SPENT SOLVENT MIXTURES/BLENDS CONTAINING, BEFORE USE, A TOTAL OF TEN PERCENT OR MORE (BY VOLUME) OF ONE OR MORE OF THE ABOVE NONHALOGENATED SOLVENTS OR THOSE SOLVENTS LISTED IN F001, F002, AND F005; AND STILL BOTTOMS FROM THE RECOVERY OF THESE SPENT SOLVENTS AND SPENT SOLVENT MIXTURES.

Hazardous Waste Code: F007
Waste Code Description: SPENT CYANIDE PLATING BATH SOLUTIONS FROM ELECTROPLATING OPERATIONS.

Hazardous Waste Code: F012
Waste Code Description: QUENCHING WASTEWATER TREATMENT SLUDGES FROM METAL HEAT TREATING OPERATIONS IN WHICH CYANIDES ARE USED IN THE PROCESS.

Hazardous Waste Code: P003
Waste Code Description: 2-PROPENAL (OR) ACROLEIN

Hazardous Waste Code: P005
Waste Code Description: 2-PROPEN-1-OL (OR) ALLYL ALCOHOL

Hazardous Waste Code: P010
Waste Code Description: ARSENIC ACID H3ASO4

Hazardous Waste Code: P011
Waste Code Description: ARSENIC OXIDE AS2O5 (OR) ARSENIC PENTOXIDE

Hazardous Waste Code: P015
Waste Code Description: BERYLLIUM

Hazardous Waste Code: P018
Waste Code Description: BRUCINE (OR) STRYCHNIDIN-10-ONE, 2,3-DIMETHOXY-

Hazardous Waste Code: P022
Waste Code Description: CARBON DISULFIDE

Hazardous Waste Code: P024
Waste Code Description: BENZENAMINE, 4-CHLORO- (OR) P-CHLORANILINE

Hazardous Waste Code: P037
Waste Code Description: 2,7:3,6-DIMETHANONAPHTH[2,3-B]OXIRENE, 3,4,5,6,9,9-HEXACHLORO-1A,2,2A,3,6,6A,7,7A-OCTAHYDRO-, (1AALPHA, 2BETA, 2AALPHA, 3BETA, 6BETA, 6AALPHA, 7BETA, 7AALPHA)- (OR) DIELDRIN

Hazardous Waste Code: P051
Waste Code Description: 2,7:3,6-DIMETHANONAPHTH[2,3-B]OXIRENE, 3,4,5,6,9,9-HEXACHLORO-1A,2,2A,3,6,6A,7,7A-OCTAHYDRO-, (1AALPHA, 2BETA, 2ABETA, 3ALPHA, 6ALPHA, 6ABETA, 7BETA, 7AALPHA)- & METABOLITES (OR) ENDRIN (OR) ENDRIN, & METABOLITES

Hazardous Waste Code: P056
Waste Code Description: FLUORINE

Hazardous Waste Code: P059
Waste Code Description: 4,7-METHANO-1H-INDENE, 1,4,5,6,7,8,8-HEPTACHLORO-3A,4,7,7A-TETRAHYDRO- (OR) HEPTACHLOR

Hazardous Waste Code: P073
Waste Code Description: NICKEL CARBONYL (OR) NICKEL CARBONYL NI(CO)4, (T-4)-

Hazardous Waste Code: P075
Waste Code Description: NICOTINE, & SALTS (OR) PYRIDINE, 3-(1-METHYL-2-PYRROLIDINYL)-,(S)-, & SALTS

Hazardous Waste Code: P076
Waste Code Description: NITRIC OXIDE (OR) NITROGEN OXIDE NO

Hazardous Waste Code: P078
Waste Code Description: NITROGEN DIOXIDE (OR) NITROGEN OXIDE NO2

Hazardous Waste Code: P089
Waste Code Description: PARATHION (OR) PHOSPHOROTHIOIC ACID, O,O-DIETHYL-O-(4-NITROPHENYL) ESTER

Hazardous Waste Code: P096
Waste Code Description: HYDROGEN PHOSPHIDE (OR) PHOSPHINE

Hazardous Waste Code: P101
Waste Code Description: ETHYL CYANIDE (OR) PROPANENITRILE

Hazardous Waste Code: P106
Waste Code Description: SODIUM CYANIDE (OR) SODIUM CYANIDE NA(CN)

Hazardous Waste Code: P110
Waste Code Description: PLUMBANE, TETRAETHYL- (OR) TETRAETHYL LEAD

Hazardous Waste Code: P113
Waste Code Description: THALLIC OXIDE (OR) THALLIUM OXIDE TL2O3

Hazardous Waste Code: P119
Waste Code Description: AMMONIUM VANADATE (OR) VANADIC ACID, AMMONIUM SALT

Hazardous Waste Code: P122
Waste Code Description: ZINC PHOSPHIDE ZN3P2, WHEN PRESENT AT CONCENTRATIONS GREATER THAN 10% (R,T)

Hazardous Waste Code: U002
Waste Code Description: 2-PROPANONE (I) (OR) ACETONE (I)

Hazardous Waste Code: U003
Waste Code Description: ACETONITRILE (I,T)

Hazardous Waste Code: U006
Waste Code Description: ACETYL CHLORIDE (C,R,T)

Hazardous Waste Code: U008
Waste Code Description: 2-PROPENOIC ACID (I) (OR) ACRYLIC ACID (I)

Hazardous Waste Code: U012
Waste Code Description: ANILINE (I,T) (OR) BENZENAMINE (I,T)

Hazardous Waste Code: U018
Waste Code Description: BENZ[A]ANTHRACENE

Hazardous Waste Code: U020
Waste Code Description: BENZENESULFONIC ACID CHLORIDE (C,R) (OR) BENZENESULFONYL CHLORIDE (C,R)

Hazardous Waste Code: U022
Waste Code Description: BENZO[A]PYRENE

Hazardous Waste Code: U029
Waste Code Description: METHANE, BROMO- (OR) METHYL BROMIDE

Hazardous Waste Code: U032
Waste Code Description: CALCIUM CHROMATE (OR) CHROMIC ACID H2CRO4, CALCIUM SALT

Hazardous Waste Code: U036
Waste Code Description: 4,7-METHANO-1H-INDENE, 1,2,4,5,6,7,8,8-OCTACHLORO-2,3,3A,4,7,7A-HEXAHYDRO- (OR) CHLORDANE, ALPHA & GAMMA ISOMERS

Hazardous Waste Code: U037
Waste Code Description: BENZENE, CHLORO- (OR) CHLOROBENZENE

Hazardous Waste Code: U039
Waste Code Description: P-CHLORO-M-CRESOL (OR) PHENOL, 4-CHLORO-3-METHYL-

Hazardous Waste Code: U043
Waste Code Description: ETHENE, CHLORO- (OR) VINYL CHLORIDE

Hazardous Waste Code: U044
Waste Code Description: CHLOROFORM (OR) METHANE, TRICHLORO-

Hazardous Waste Code: U045
Waste Code Description: METHANE, CHLORO- (I,T) (OR) METHYL CHLORIDE (I,T)

Hazardous Waste Code: U047
Waste Code Description: BETA-CHLORONAPHTHALENE (OR) NAPHTHALENE, 2-CHLORO-

Hazardous Waste Code: U048
Waste Code Description: O-CHLOROPHENOL (OR) PHENOL, 2-CHLORO-

Hazardous Waste Code: U049
Waste Code Description: 4-CHLORO-O-TOLUIDINE, HYDROCHLORIDE (OR) BENZENAMINE, 4-CHLORO-2-METHYL-, HYDROCHLORIDE

Hazardous Waste Code: U050
Waste Code Description: CHRYSENE

Hazardous Waste Code: U051
Waste Code Description: CREOSOTE

Hazardous Waste Code: U052
Waste Code Description: CRESOL (CRESYLIC ACID) (OR) PHENOL, METHYL-

Hazardous Waste Code: U053
Waste Code Description: 2-BUTENAL (OR) CROTONALDEHYDE

Hazardous Waste Code: U055
Waste Code Description: BENZENE, (1-METHYLETHYL)- (I) (OR) CUMENE (I)

Hazardous Waste Code: U056
Waste Code Description: BENZENE, HEXAHYDRO- (I) (OR) CYCLOHEXANE (I)

Hazardous Waste Code: U057
Waste Code Description: CYCLOHEXANONE (I)

Hazardous Waste Code: U061
Waste Code Description: BENZENE, 1,1'-(2,2,2-TRICHLOROETHYLIDENE)BIS[4-CHLORO- (OR) DDT

Hazardous Waste Code: U067
Waste Code Description: ETHANE, 1,2-DIBROMO- (OR) ETHYLENE DIBROMIDE

Hazardous Waste Code: U068
Waste Code Description: METHANE, DIBROMO- (OR) METHYLENE BROMIDE

Hazardous Waste Code: U069
Waste Code Description: 1,2-BENZENEDICARBOXYLIC ACID, DIBUTYL ESTER (OR) DIBUTYL PHTHALATE

Hazardous Waste Code: U070
Waste Code Description: BENZENE, 1,2-DICHLORO- (OR) O-DICHLOROBENZENE

Hazardous Waste Code: U071
Waste Code Description: BENZENE, 1,3-DICHLORO- (OR) M-DICHLOROBENZENE

Hazardous Waste Code: U072
Waste Code Description: BENZENE, 1,4-DICHLORO- (OR) P-DICHLOROBENZENE

Hazardous Waste Code: U074
Waste Code Description: 1,4-DICHLORO-2-BUTENE (I,T) (OR) 2-BUTENE, 1,4-DICHLORO- (I,T)

Hazardous Waste Code: U075
Waste Code Description: DICHLORODIFLUOROMETHANE (OR) METHANE, DICHLORODIFLUORO-

Hazardous Waste Code: U076
Waste Code Description: ETHANE, 1,1-DICHLORO- (OR) ETHYLIDENE DICHLORIDE

Hazardous Waste Code: U077
Waste Code Description: ETHANE, 1,2-DICHLORO- (OR) ETHYLENE DICHLORIDE

Hazardous Waste Code: U079
Waste Code Description: 1,2-DICHLOROETHYLENE (OR) ETHENE, 1,2-DICHLORO-,(E)-

Hazardous Waste Code: U080
Waste Code Description: METHANE, DICHLORO- (OR) METHYLENE CHLORIDE

Hazardous Waste Code: U081
Waste Code Description: 2,4-DICHLOROPHENOL (OR) PHENOL, 2,4-DICHLORO-

Hazardous Waste Code: U082
Waste Code Description: 2,6-DICHLOROPHENOL (OR) PHENOL, 2,6-DICHLORO-

Hazardous Waste Code: U083
Waste Code Description: PROPANE, 1,2-DICHLORO- (OR) PROPYLENE DICHLORIDE

Hazardous Waste Code: U084
Waste Code Description: 1,3-DICHLOROPROPENE (OR) 1-PROPENE, 1,3-DICHLORO-

Hazardous Waste Code: U086
Waste Code Description: HYDRAZINE, 1,2-DIETHYL- (OR) N,N'-DIETHYLHYDRAZINE

Hazardous Waste Code: U088
Waste Code Description: 1,2-BENZENEDICARBOXYLIC ACID, DIETHYL ESTER (OR) DIETHYL PHTHALATE

Hazardous Waste Code: U089
Waste Code Description: DIETHYLSTILBESTEROL (OR) PHENOL, 4,4'-(1,2-DIETHYL-1,2-ETHENEDIYL)BIS, (E)-

Hazardous Waste Code: U092
Waste Code Description: DIMETHYLAMINE (I) (OR) METHANAMINE, N-METHYL- (I)

Hazardous Waste Code: U093
Waste Code Description: BENZENAMINE, N,N-DIMETHYL-4-(PHENYLAZO)- (OR) P-DIMETHYLAMINOAZOBENZENE

Hazardous Waste Code: U097
Waste Code Description: CARBAMIC CHLORIDE, DIMETHYL- (OR) DIMETHYLCARBAMOYL CHLORIDE

Hazardous Waste Code: U098
Waste Code Description: 1,1-DIMETHYLHYDRAZINE (OR) HYDRAZINE, 1,1-DIMETHYL-

Hazardous Waste Code: U099
Waste Code Description: 1,2-DIMETHYLHYDRAZINE (OR) HYDRAZINE, 1,2-DIPHENYL-

Hazardous Waste Code: U101
Waste Code Description: 2,4-DIMETHYLPHENOL (OR) PHENOL, 2,4-DIMETHYL-

Hazardous Waste Code: U102
Waste Code Description: 1,2-BENZENEDICARBOXYLIC ACID, DIMETHYL ESTER (OR) DIMETHYL PHTHALATE

Hazardous Waste Code: U103
Waste Code Description: DIMETHYL SULFATE (OR) SULFURIC ACID, DIMETHYL ESTER

Hazardous Waste Code: U105
Waste Code Description: 2,4-DINITROTOLUENE (OR) BENZENE, 1-METHYL-2,4-DINITRO-

Hazardous Waste Code: U106
Waste Code Description: 2,6-DINITROTOLUENE (OR) BENZENE, 2-METHYL-1,3-DINITRO-

Hazardous Waste Code: U107
Waste Code Description: 1,2-BENZENEDICARBOXYLIC ACID, DIOCTYL ESTER (OR) DI-N-OCTYL PHTHALATE

Hazardous Waste Code: U108
Waste Code Description: 1,4-DIETHYLENEOXIDE (OR) 1,4-DIOXANE

Hazardous Waste Code: U109
Waste Code Description: 1,2-DIPHENYLHYDRAZINE (OR) HYDRAZINE, 1,2-DIPHENYL-

Hazardous Waste Code: U110
Waste Code Description: 1-PROPANIMINE, N-PROPYL-(I) (OR) DIPROPYLAMINE (I)

Hazardous Waste Code: U112
Waste Code Description: ACETIC ACID, ETHYL ESTER (I) (OR) ETHYL ACETATE (I)

Hazardous Waste Code: U113
Waste Code Description: 2-PROPENOIC ACID, ETHYL ESTER (I) (OR) ETHYL ACRYLATE (I)

Hazardous Waste Code: U115
Waste Code Description: ETHYLENE OXIDE (I,T) (OR) OXIRANE (I,T)

Hazardous Waste Code: U117
Waste Code Description: ETHANE, 1,1'-OXYBIS-(I) (OR) ETHYL ETHER (I)

Hazardous Waste Code: U118
Waste Code Description: 2-PROPENOIC ACID, 2-METHYL-, ETHYL ESTER (OR) ETHYL METHACRYLATE

Hazardous Waste Code: U119
Waste Code Description: ETHYL METHANESULFONATE (OR) METHANESULFONIC ACID, ETHYL ESTER

Hazardous Waste Code: U120
Waste Code Description: FLUORANTHENE

Hazardous Waste Code: U121
Waste Code Description: METHANE, TRICHLOROFLUORO- (OR) TRICHLOROMONOFLUOROMETHANE

Hazardous Waste Code: U122
Waste Code Description: FORMALDEHYDE

Hazardous Waste Code: U123
Waste Code Description: FORMIC ACID (C,T)

Hazardous Waste Code: U124
Waste Code Description: FURAN (I) (OR) FURFURAN (I)

Hazardous Waste Code: U125
Waste Code Description: 2-FURANCARBOXALDEHYDE (I) (OR) FURFURAL (I)

Hazardous Waste Code: U126
Waste Code Description: GLYCIDYLALDEHYDE (OR) OXIRANECARBOXYALDEHYDE

Hazardous Waste Code: U127
Waste Code Description: BENZENE, HEXACHLORO- (OR) HEXACHLOROBENZENE

Hazardous Waste Code: U133
Waste Code Description: HYDRAZINE (R,T)

Hazardous Waste Code: U134
Waste Code Description: HYDROFLUORIC ACID (C,T) (OR) HYDROGEN FLUORIDE (C,T)

Hazardous Waste Code: U135
Waste Code Description: HYDROGEN SULFIDE (OR) HYDROGEN SULFIDE H2S

Hazardous Waste Code: U138
Waste Code Description: METHANE, IODO- (OR) METHYL IODIDE

Hazardous Waste Code: U140
Waste Code Description: 1-PROPANOL, 2-METHYL- (I,T) (OR) ISOBUTYL ALCOHOL (I,T)

Hazardous Waste Code: U144
Waste Code Description: ACETIC ACID, LEAD(2+) SALT (OR) LEAD ACETATE

Hazardous Waste Code: U145
Waste Code Description: LEAD PHOSPHATE (OR) PHOSPHORIC ACID, LEAD(2+) SALT (2:3)

Hazardous Waste Code: U146
Waste Code Description: LEAD SUBACETATE (OR) LEAD, BIS(ACETATO-O)TETRAHYDROXYTRI-

Hazardous Waste Code: U147
Waste Code Description: 2,5-FURANDIONE (OR) MALEIC ANHYDRIDE

Hazardous Waste Code: U149
Waste Code Description: MALONONITRILE (OR) PROPANEDINITRILE

Hazardous Waste Code: U152
Waste Code Description: 2-PROPENENITRILE, 2-METHYL- (I,T) (OR) METHACRYLONITRILE (I,T)

Hazardous Waste Code: U153
Waste Code Description: METHANETHIOL (I,T) (OR) THIOMETHANOL (I,T)

Hazardous Waste Code: U154
Waste Code Description: METHANOL (I) (OR) METHYL ALCOHOL (I)

Hazardous Waste Code: U159
Waste Code Description: 2-BUTANONE (I,T) (OR) METHYL ETHYL KETONE (MEK) (I,T)

Hazardous Waste Code: U160
Waste Code Description: 2-BUTANONE, PEROXIDE (R,T) (OR) METHYL ETHYL KETONE PEROXIDE (R,T)

Hazardous Waste Code: U161
Waste Code Description: 4-METHYL-2-PENTANONE (I) (OR) METHYL ISOBUTYL KETONE (I) (OR) PENTANOL, 4-METHYL-

Hazardous Waste Code: U162
Waste Code Description: 2-PROPENOIC ACID, 2-METHYL-, METHYL ESTER (I,T) (OR) METHYL METHACRYLATE (I,T)

Hazardous Waste Code: U165
Waste Code Description: NAPHTHALENE

Hazardous Waste Code: U166
Waste Code Description: 1,4-NAPHTHALENEDIONE (OR) 1,4-NAPHTHOQUINONE

Hazardous Waste Code: U167
Waste Code Description: 1-NAPTHALENAMINE (OR) ALPHA-NAPHTHYLAMINE

Hazardous Waste Code: U168
Waste Code Description: 2-NAPTHALENAMINE (OR) BETA-NAPHTHYLAMINE

Hazardous Waste Code: U169
Waste Code Description: BENZENE, NITRO- (OR) NITROBENZENE (I,T)

Hazardous Waste Code: U170
Waste Code Description: P-NITROPHENOL (I,T) (OR) PHENOL, 4-NITRO-

Hazardous Waste Code: U171
Waste Code Description: 2-NITROPROPANE (I,T) (OR) PROPANE, 2-NITRO- (I,T)

Hazardous Waste Code: U182
Waste Code Description: 1,3,5-TRIOXANE, 2,4,6-TRIMETHYL- (OR) PARALDEHYDE

Hazardous Waste Code: U187
Waste Code Description: ACETAMIDE, N-(4-ETHOXYPHENYL)- (OR) PHENACETIN

Hazardous Waste Code: U188
Waste Code Description: PHENOL

Hazardous Waste Code: U189
Waste Code Description: PHOSPHORUS SULFIDE (R) (OR) SULFUR PHOSPHIDE (R)

Hazardous Waste Code: U190
Waste Code Description: 1,3-ISOBENZOFURANDIONE (OR) PHTHALIC ANHYDRIDE

Hazardous Waste Code: U191
Waste Code Description: 2-PICOLINE (OR) PYRIDINE, 2-METHYL-

Hazardous Waste Code: U194
Waste Code Description: 1-PROPANAMINE (I,T) (OR) N-PROPYLAMINE (I,T)

Hazardous Waste Code: U196
Waste Code Description: PYRIDINE

Hazardous Waste Code: U197
Waste Code Description: 2,5-CYCLOHEXADIENE-1,4-DIONE (OR) P-BENZOQUINONE

Hazardous Waste Code: U200
Waste Code Description: RESERPINE (OR) YOHIMBAN-16-CARBOXYLIC ACID, 11,17-DIMETHOXY-18-[(3,4,5-TRIMETHOXYBENZOYL) OXY]-, METHYL ESTER, (3BETA, 16BETA, 17ALPHA, 18BETA, 20ALPHA)-

Hazardous Waste Code: U201
Waste Code Description: 1,3-BENZENEDIOL (OR) RESORCINOL

Hazardous Waste Code: U204
Waste Code Description: SELENIOUS ACID (OR) SELENIUM DIOXIDE

Hazardous Waste Code: U205
Waste Code Description: SELENIUM SULFIDE (OR) SELENIUM SULFIDE SES2 (R,T)

Hazardous Waste Code: U208
Waste Code Description: 1,1,1,2-TETRACHLOROETHANE (OR) ETHANE, 1,1,1,2-TETRACHLORO-

Hazardous Waste Code: U209
Waste Code Description: 1,1,2,2-TETRACHLOROETHANE (OR) ETHANE, 1,1,2,2-TETRACHLORO-

Hazardous Waste Code: U210
Waste Code Description: ETHENE, TETRACHLORO- (OR) TETRACHLOROETHYLENE

Hazardous Waste Code: U211
Waste Code Description: CARBON TETRACHLORIDE (OR) METHANE, TETRACHLORO-

Hazardous Waste Code: U213
Waste Code Description: FURAN, TETRAHYDRO-(I) (OR) TETRAHYDROFURAN (I)

Hazardous Waste Code: U214
Waste Code Description: ACETIC ACID, THALLIUM(1+) SALT (OR) THALLIUM(I) ACETATE

Hazardous Waste Code: U215
Waste Code Description: CARBONIC ACID, DITHALLIUM(1+) SALT (OR) THALLIUM(I) CARBONATE

Hazardous Waste Code: U216
Waste Code Description: THALLIUM CHLORIDE TLCL (OR) THALLIUM(I) CHLORIDE

Hazardous Waste Code: U217
Waste Code Description: NITRIC ACID, THALLIUM(1+) SALT (OR) THALLIUM(I) NITRATE

Hazardous Waste Code: U218
Waste Code Description: ETHANETHIOAMIDE (OR) THIOACETAMIDE

Hazardous Waste Code: U219
Waste Code Description: THIOUREA

Hazardous Waste Code: U220
Waste Code Description: BENZENE, METHYL- (OR) TOLUENE

Hazardous Waste Code: U224
Waste Code Description: DESCRIPTION

Hazardous Waste Code: U225
Waste Code Description: BROMOFORM (OR) METHANE, TRIBROMO-

Hazardous Waste Code: U226
Waste Code Description: ETHANE, 1,1,1-TRICHLORO- (OR) METHYL CHLOROFORM

Hazardous Waste Code: U227
Waste Code Description: 1,1,2-TRICHLOROETHANE (OR) ETHANE, 1,1,2-TRICHLORO-

Hazardous Waste Code: U228
Waste Code Description: ETHENE, TRICHLORO- (OR) TRICHLOROETHYLENE

Hazardous Waste Code: U232
Waste Code Description: DESCRIPTION

Hazardous Waste Code: U234
Waste Code Description: 1,3,5-TRINITROBENZENE (R,T) (OR) BENZENE, 1,3,5-TRINITRO-

Hazardous Waste Code: U238
Waste Code Description: CARBAMIC ACID, ETHYL ESTER (OR) ETHYL CARBAMATE (URETHANE)

Hazardous Waste Code: U239
Waste Code Description: BENZENE, DIMETHYL- (I,T) (OR) XYLENE (I)

Hazardous Waste Handler Details

Sequence No: 2
Receive Date: 19980226
Handler Name: COLORADO STATE UNIVERSITY (DISPOSAL)
Federal Waste Generator Code: 1
Generator Code Description: Large Quantity Generator
Source Type: Annual/Biennial Report

Hazardous Waste Handler Details

Sequence No: 2
Receive Date: 20011023
Handler Name: COLORADO STATE UNIVERSITY (DISPOSAL)
Federal Waste Generator Code: 3

Generator Code Description: Very Small Quantity Generator
Source Type: Notification

Waste Code Details

Hazardous Waste Code: P012
Waste Code Description: ARSENIC OXIDE AS2O3 (OR) ARSENIC TRIOXIDE

Hazardous Waste Code: P016
Waste Code Description: DICHLOROMETHYL ETHER (OR) METHANE, OXYBIS[CHLORO-

Hazardous Waste Code: P020
Waste Code Description: DINOSEB (OR) PHENOL, 2-(1-METHYLPROPYL)-4,6-DINITRO-

Hazardous Waste Code: P023
Waste Code Description: ACETALDEHYDE, CHLORO- (OR) CHLOROACETALDEHYDE

Hazardous Waste Code: P030
Waste Code Description: CYANIDES (SOLUBLE CYANIDE SALTS), NOT OTHERWISE SPECIFIED

Hazardous Waste Code: P051
Waste Code Description: 2,7:3,6-DIMETHANONAPHTH[2,3-B]OXIRENE, 3,4,5,6,9,9-HEXACHLORO-1A,2,2A,3,6,6A,7,7A-OCTAHYDRO-, (1AALPHA, 2BETA, 2ABETA, 3ALPHA, 6ALPHA, 6ABETA, 7BETA, 7AALPHA)- & METABOLITES (OR) ENDRIN (OR) ENDRIN, & METABOLITES

Hazardous Waste Code: P056
Waste Code Description: FLUORINE

Hazardous Waste Code: P059
Waste Code Description: 4,7-METHANO-1H-INDENE, 1,4,5,6,7,8,8-HEPTACHLORO-3A,4,7,7A-TETRAHYDRO- (OR) HEPTACHLOR

Hazardous Waste Code: P073
Waste Code Description: NICKEL CARBONYL (OR) NICKEL CARBONYL NI(CO)4, (T-4)-

Hazardous Waste Code: P075
Waste Code Description: NICOTINE, & SALTS (OR) PYRIDINE, 3-(1-METHYL-2-PYRROLIDINYL)-,(S)-, & SALTS

Hazardous Waste Code: P077
Waste Code Description: BENZENAMINE, 4-NITRO- (OR) P-NITROANILINE

Hazardous Waste Code: P087
Waste Code Description: OSMIUM OXIDE OSO4, (T-4)- (OR) OSMIUM TETROXIDE

Hazardous Waste Code: P095
Waste Code Description: CARBONIC DICHLORIDE (OR) PHOSGENE

Hazardous Waste Code: P098
Waste Code Description: POTASSIUM CYANIDE (OR) POTASSIUM CYANIDE K(CN)

Hazardous Waste Code: P105
Waste Code Description: SODIUM AZIDE

Hazardous Waste Code: P110
Waste Code Description: PLUMBANE, TETRAETHYL- (OR) TETRAETHYL LEAD

Hazardous Waste Code: P113
Waste Code Description: THALLIC OXIDE (OR) THALLIUM OXIDE TL2O3

Hazardous Waste Code: P119
Waste Code Description: AMMONIUM VANADATE (OR) VANADIC ACID, AMMONIUM SALT

Hazardous Waste Code: P122
Waste Code Description: ZINC PHOSPHIDE ZN3P2, WHEN PRESENT AT CONCENTRATIONS GREATER THAN 10% (R,T)

Hazardous Waste Code: U002
Waste Code Description: 2-PROPANONE (I) (OR) ACETONE (I)

Hazardous Waste Code: U004

Waste Code Description: ACETOPHENONE (OR) ETHANONE, 1-PHENYL-

Hazardous Waste Code: U007
Waste Code Description: 2-PROPENAMIDE (OR) ACRYLAMIDE

Hazardous Waste Code: U009
Waste Code Description: 2-PROPENENITRILE (OR) ACRYLONITRILE

Hazardous Waste Code: U017
Waste Code Description: BENZAL CHLORIDE (OR) BENZENE, (DICHLOROMETHYL)-

Hazardous Waste Code: U161
Waste Code Description: 4-METHYL-2-PENTANONE (I) (OR) METHYL ISOBUTYL KETONE (I) (OR) PENTANOL, 4-METHYL-

Hazardous Waste Code: U165
Waste Code Description: NAPHTHALENE

Hazardous Waste Code: U167
Waste Code Description: 1-NAPTHALENAMINE (OR) ALPHA-NAPHTHYLAMINE

Hazardous Waste Code: U169
Waste Code Description: BENZENE, NITRO- (OR) NITROBENZENE (I,T)

Hazardous Waste Code: U171
Waste Code Description: 2-NITROPROPANE (I,T) (OR) PROPANE, 2-NITRO- (I,T)

Hazardous Waste Code: U188
Waste Code Description: PHENOL

Hazardous Waste Code: U190
Waste Code Description: 1,3-ISOBENZOFURANDIONE (OR) PHTHALIC ANHYDRIDE

Hazardous Waste Code: U194
Waste Code Description: 1-PROPANAMINE (I,T) (OR) N-PROPYLAMINE (I,T)

Hazardous Waste Code: U197
Waste Code Description: 2,5-CYCLOHEXADIENE-1,4-DIONE (OR) P-BENZOQUINONE

Hazardous Waste Code: U201
Waste Code Description: 1,3-BENZENEDIOL (OR) RESORCINOL

Hazardous Waste Code: U205
Waste Code Description: SELENIUM SULFIDE (OR) SELENIUM SULFIDE SES2 (R,T)

Hazardous Waste Code: D002
Waste Code Description: CORROSIVE WASTE

Hazardous Waste Code: F001
Waste Code Description: THE FOLLOWING SPENT HALOGENATED SOLVENTS USED IN DEGREASING: TETRACHLOROETHYLENE, TRICHLORETHYLENE, METHYLENE CHLORIDE, 1,1,1-TRICHLOROETHANE, CARBON TETRACHLORIDE AND CHLORINATED FLUOROCARBONS; ALL SPENT SOLVENT MIXTURES/BLENDS USED IN DEGREASING CONTAINING, BEFORE USE, A TOTAL OF TEN PERCENT OR MORE (BY VOLUME) OF ONE OR MORE OF THE ABOVE HALOGENATED SOLVENTS OR THOSE SOLVENTS LISTED IN F002, F004, AND F005; AND STILL BOTTOMS FROM THE RECOVERY OF THESE SPENT SOLVENTS AND SPENT SOLVENT MIXTURES.

Hazardous Waste Code: F003
Waste Code Description: THE FOLLOWING SPENT NONHALOGENATED SOLVENTS: XYLENE, ACETONE, ETHYL ACETATE, ETHYL BENZENE, ETHYL ETHER, METHYL ISOBUTYL KETONE, N-BUTYL ALCOHOL, CYCLOHEXANONE, AND METHANOL; ALL SPENT SOLVENT MIXTURES/BLENDS CONTAINING, BEFORE USE, ONLY THE ABOVE SPENT NONHALOGENATED SOLVENTS; AND ALL SPENT SOLVENT MIXTURES/BLENDS CONTAINING, BEFORE USE, ONE OR MORE OF THE ABOVE NONHALOGENATED SOLVENTS, AND A TOTAL OF TEN PERCENT OR MORE (BY VOLUME) OF ONE OR MORE OF THOSE SOLVENTS LISTED IN F001, F002, F004, AND F005; AND STILL BOTTOMS FROM THE RECOVERY OF THESE SPENT SOLVENTS AND SPENT SOLVENT MIXTURES.

Hazardous Waste Code: F005
Waste Code Description: THE FOLLOWING SPENT NONHALOGENATED SOLVENTS: TOLUENE, METHYL ETHYL KETONE, CARBON DISULFIDE, ISOBUTANOL, PYRIDINE, BENZENE, 2-ETHOXYETHANOL, AND 2-NITROPROPANE; ALL SPENT SOLVENT MIXTURES/BLENDS CONTAINING, BEFORE USE, A TOTAL OF TEN PERCENT OR MORE (BY

VOLUME) OF ONE OR MORE OF THE ABOVE NONHALOGENATED SOLVENTS OR THOSE SOLVENTS LISTED IN F001, F002, OR F004; AND STILL BOTTOMS FROM THE RECOVERY OF THESE SPENT SOLVENTS AND SPENT SOLVENT MIXTURES.

Hazardous Waste Code: F010
Waste Code Description: QUENCHING BATH RESIDUES FROM OIL BATHS FROM METAL HEAT TREATING OPERATIONS IN WHICH CYANIDES ARE USED IN THE PROCESS.

Hazardous Waste Code: U209
Waste Code Description: 1,1,2,2-TETRACHLOROETHANE (OR) ETHANE, 1,1,2,2-TETRACHLORO-

Hazardous Waste Code: U210
Waste Code Description: ETHENE, TETRACHLORO- (OR) TETRACHLOROETHYLENE

Hazardous Waste Code: U211
Waste Code Description: CARBON TETRACHLORIDE (OR) METHANE, TETRACHLORO-

Hazardous Waste Code: U213
Waste Code Description: FURAN, TETRAHYDRO-(I) (OR) TETRAHYDROFURAN (I)

Hazardous Waste Code: U214
Waste Code Description: ACETIC ACID, THALLIUM(1+) SALT (OR) THALLIUM(I) ACETATE

Hazardous Waste Code: U215
Waste Code Description: CARBONIC ACID, DITHALLIUM(1+) SALT (OR) THALLIUM(I) CARBONATE

Hazardous Waste Code: U216
Waste Code Description: THALLIUM CHLORIDE TLCL (OR) THALLIUM(I) CHLORIDE

Hazardous Waste Code: U217
Waste Code Description: NITRIC ACID, THALLIUM(1+) SALT (OR) THALLIUM(I) NITRATE

Hazardous Waste Code: U218
Waste Code Description: ETHANETHIOAMIDE (OR) THIOACETAMIDE

Hazardous Waste Code: U219
Waste Code Description: THIOUREA

Hazardous Waste Code: U220
Waste Code Description: BENZENE, METHYL- (OR) TOLUENE

Hazardous Waste Code: U224
Waste Code Description: DESCRIPTION

Hazardous Waste Code: U225
Waste Code Description: BROMOFORM (OR) METHANE, TRIBROMO-

Hazardous Waste Code: U226
Waste Code Description: ETHANE, 1,1,1-TRICHLORO- (OR) METHYL CHLOROFORM

Hazardous Waste Code: U227
Waste Code Description: 1,1,2-TRICHLOROETHANE (OR) ETHANE, 1,1,2-TRICHLORO-

Hazardous Waste Code: U228
Waste Code Description: ETHENE, TRICHLORO- (OR) TRICHLOROETHYLENE

Hazardous Waste Code: U232
Waste Code Description: DESCRIPTION

Hazardous Waste Code: U234
Waste Code Description: 1,3,5-TRINITROBENZENE (R,T) (OR) BENZENE, 1,3,5-TRINITRO-

Hazardous Waste Code: U238
Waste Code Description: CARBAMIC ACID, ETHYL ESTER (OR) ETHYL CARBAMATE (URETHANE)

Hazardous Waste Code: U239
Waste Code Description: BENZENE, DIMETHYL- (I,T) (OR) XYLENE (I)

Hazardous Waste Code: D001

Waste Code Description: IGNITABLE WASTE

Hazardous Waste Code: D003
Waste Code Description: REACTIVE WASTE

Hazardous Waste Code: F002
Waste Code Description: THE FOLLOWING SPENT HALOGENATED SOLVENTS: TETRACHLOROETHYLENE, METHYLENE CHLORIDE, TRICHLOROETHYLENE, 1,1,1-TRICHLOROETHANE, CHLOROBENZENE, 1,1,2-TRICHLORO-1,2,2-TRIFLUOROETHANE, ORTHO-DICHLOROBENZENE, TRICHLOROFLUOROMETHANE, AND 1,1,2, TRICHLOROETHANE; ALL SPENT SOLVENT MIXTURES/BLENDS CONTAINING, BEFORE USE, A TOTAL OF TEN PERCENT OR MORE (BY VOLUME) OF ONE OR MORE OF THE ABOVE HALOGENATED SOLVENTS OR THOSE SOLVENTS LISTED IN F001, F004, AND F005; AND STILL BOTTOMS FROM THE RECOVERY OF THESE SPENT SOLVENTS AND SPENT SOLVENT MIXTURES.

Hazardous Waste Code: F004
Waste Code Description: THE FOLLOWING SPENT NONHALOGENATED SOLVENTS: CRESOLS, CRESYLIC ACID, AND NITROBENZENE; AND THE STILL BOTTOMS FROM THE RECOVERY OF THESE SOLVENTS; ALL SPENT SOLVENT MIXTURES/BLENDS CONTAINING, BEFORE USE, A TOTAL OF TEN PERCENT OR MORE (BY VOLUME) OF ONE OR MORE OF THE ABOVE NONHALOGENATED SOLVENTS OR THOSE SOLVENTS LISTED IN F001, F002, AND F005; AND STILL BOTTOMS FROM THE RECOVERY OF THESE SPENT SOLVENTS AND SPENT SOLVENT MIXTURES.

Hazardous Waste Code: F007
Waste Code Description: SPENT CYANIDE PLATING BATH SOLUTIONS FROM ELECTROPLATING OPERATIONS.

Hazardous Waste Code: F012
Waste Code Description: QUENCHING WASTEWATER TREATMENT SLUDGES FROM METAL HEAT TREATING OPERATIONS IN WHICH CYANIDES ARE USED IN THE PROCESS.

Hazardous Waste Code: F017
Waste Code Description: DESCRIPTION

Hazardous Waste Code: P003
Waste Code Description: 2-PROPENAL (OR) ACROLEIN

Hazardous Waste Code: P004
Waste Code Description: 1,4,5,8-DIMETHANONAPHTHALENE, 1,2,3,4,10,10-HEXA-CHLORO-1,4,4A,5,8,8A,-HEXAHYDRO-, (1ALPHA, 4ALPHA, 4ABETA, 5ALPHA, 8ALPHA, 8ABETA)- (OR) ALDRIN

Hazardous Waste Code: P005
Waste Code Description: 2-PROPEN-1-OL (OR) ALLYL ALCOHOL

Hazardous Waste Code: P008
Waste Code Description: 4-AMINOPYRIDINE (OR) 4-PYRIDINAMINE

Hazardous Waste Code: P010
Waste Code Description: ARSENIC ACID H3ASO4

Hazardous Waste Code: P011
Waste Code Description: ARSENIC OXIDE AS2O5 (OR) ARSENIC PENTOXIDE

Hazardous Waste Code: P015
Waste Code Description: BERYLLIUM

Hazardous Waste Code: P018
Waste Code Description: BRUCINE (OR) STRYCHNIDIN-10-ONE, 2,3-DIMETHOXY-

Hazardous Waste Code: P022
Waste Code Description: CARBON DISULFIDE

Hazardous Waste Code: P024
Waste Code Description: BENZENAMINE, 4-CHLORO- (OR) P-CHLORANILINE

Hazardous Waste Code: P037
Waste Code Description: 2,7:3,6-DIMETHANONAPHTH[2,3-B]OXIRENE, 3,4,5,6,9,9-HEXACHLORO-1A,2,2A,3,6,6A,7,7A-OCTAHYDRO-, (1AALPHA, 2BETA, 2AALPHA, 3BETA, 6BETA, 6AALPHA, 7BETA, 7AALPHA)- (OR) DIELDRIN

Hazardous Waste Code: P048
Waste Code Description: 2,4-DINITROPHENOL (OR) PHENOL, 2,4-DINITRO-

Hazardous Waste Code: P054
Waste Code Description: AZIRIDINE (OR) ETHYLENEIMINE

Hazardous Waste Code: P058
Waste Code Description: ACETIC ACID, FLUORO-, SODIUM SALT (OR) FLUOROACETIC ACID, SODIUM SALT

Hazardous Waste Code: P071
Waste Code Description: METHYL PARATHION (OR) PHOSPHOROTHIOIC ACID, O,O,-DIMETHYL O-(4-NITROPHENYL) ESTER

Hazardous Waste Code: P074
Waste Code Description: NICKEL CYANIDE (OR) NICKEL CYANIDE NI(CN)2

Hazardous Waste Code: P076
Waste Code Description: NITRIC OXIDE (OR) NITROGEN OXIDE NO

Hazardous Waste Code: P078
Waste Code Description: NITROGEN DIOXIDE (OR) NITROGEN OXIDE NO2

Hazardous Waste Code: P089
Waste Code Description: PARATHION (OR) PHOSPHOROTHIOIC ACID, O,O-DIETHYL-O-(4-NITROPHENYL) ESTER

Hazardous Waste Code: P096
Waste Code Description: HYDROGEN PHOSPHIDE (OR) PHOSPHINE

Hazardous Waste Code: P101
Waste Code Description: ETHYL CYANIDE (OR) PROPANENITRILE

Hazardous Waste Code: P106
Waste Code Description: SODIUM CYANIDE (OR) SODIUM CYANIDE NA(CN)

Hazardous Waste Code: P108
Waste Code Description: STRYCHNIDIN-10-ONE, & SALTS (OR) STRYCHNINE, & SALTS

Hazardous Waste Code: P112
Waste Code Description: METHANE, TETRANITRO- (R) (OR) TETRANITROMETHANE (R)

Hazardous Waste Code: P115
Waste Code Description: SULFURIC ACID, DITHALLIUM (1+) SALT (OR) THALLIUM(I) SULFATE

Hazardous Waste Code: P120
Waste Code Description: VANADIUM OXIDE V2O5 (OR) VANADIUM PENTOXIDE

Hazardous Waste Code: U001
Waste Code Description: ACETALDEHYDE (I) (OR) ETHANAL (I)

Hazardous Waste Code: U003
Waste Code Description: ACETONITRILE (I,T)

Hazardous Waste Code: U006
Waste Code Description: ACETYL CHLORIDE (C,R,T)

Hazardous Waste Code: U008
Waste Code Description: 2-PROPENOIC ACID (I) (OR) ACRYLIC ACID (I)

Hazardous Waste Code: U012
Waste Code Description: ANILINE (I,T) (OR) BENZENAMINE (I,T)

Hazardous Waste Code: U018
Waste Code Description: BENZ[A]ANTHRACENE

Hazardous Waste Code: U019
Waste Code Description: BENZENE (I,T)

Hazardous Waste Code: U020
Waste Code Description: BENZENESULFONIC ACID CHLORIDE (C,R) (OR) BENZENESULFONYL CHLORIDE (C,R)

Hazardous Waste Code: U021
Waste Code Description: [1,1'-BIPHENYL]-4,4'-DIAMINE (OR) BENZIDINE

Hazardous Waste Code: U022
Waste Code Description: BENZO[A]PYRENE

Hazardous Waste Code: U023
Waste Code Description: BENZENE, (TRICHLOROMETHYL)- (OR) BENZOTRICHLORIDE (C,R,T)

Hazardous Waste Code: U029
Waste Code Description: METHANE, BROMO- (OR) METHYL BROMIDE

Hazardous Waste Code: U031
Waste Code Description: 1-BUTANOL (I) (OR) N-BUTYL ALCOHOL (I)

Hazardous Waste Code: U032
Waste Code Description: CALCIUM CHROMATE (OR) CHROMIC ACID H2CRO4, CALCIUM SALT

Hazardous Waste Code: U034
Waste Code Description: ACETALDEHYDE, TRICHLORO- (OR) CHLORAL

Hazardous Waste Code: U036
Waste Code Description: 4,7-METHANO-1H-INDENE, 1,2,4,5,6,7,8,8-OCTACHLORO-2,3,3A,4,7,7A-HEXAHYDRO- (OR) CHLORDANE, ALPHA & GAMMA ISOMERS

Hazardous Waste Code: U037
Waste Code Description: BENZENE, CHLORO- (OR) CHLOROBENZENE

Hazardous Waste Code: U039
Waste Code Description: P-CHLORO-M-CRESOL (OR) PHENOL, 4-CHLORO-3-METHYL-

Hazardous Waste Code: U043
Waste Code Description: ETHENE, CHLORO- (OR) VINYL CHLORIDE

Hazardous Waste Code: U044
Waste Code Description: CHLOROFORM (OR) METHANE, TRICHLORO-

Hazardous Waste Code: U045
Waste Code Description: METHANE, CHLORO- (I,T) (OR) METHYL CHLORIDE (I,T)

Hazardous Waste Code: U047
Waste Code Description: BETA-CHLORONAPHTHALENE (OR) NAPHTHALENE, 2-CHLORO-

Hazardous Waste Code: U048
Waste Code Description: O-CHLOROPHENOL (OR) PHENOL, 2-CHLORO-

Hazardous Waste Code: U049
Waste Code Description: 4-CHLORO-O-TOLUIDINE, HYDROCHLORIDE (OR) BENZENAMINE, 4-CHLORO-2-METHYL-, HYDROCHLORIDE

Hazardous Waste Code: U050
Waste Code Description: CHRYSENE

Hazardous Waste Code: U051
Waste Code Description: CREOSOTE

Hazardous Waste Code: U052
Waste Code Description: CRESOL (CRESYLIC ACID) (OR) PHENOL, METHYL-

Hazardous Waste Code: U053
Waste Code Description: 2-BUTENAL (OR) CROTONALDEHYDE

Hazardous Waste Code: U055
Waste Code Description: BENZENE, (1-METHYLETHYL)- (I) (OR) CUMENE (I)

Hazardous Waste Code: U056
Waste Code Description: BENZENE, HEXAHYDRO- (I) (OR) CYCLOHEXANE (I)

Hazardous Waste Code: U057
Waste Code Description: CYCLOHEXANONE (I)

Hazardous Waste Code: U061

Waste Code Description: BENZENE, 1,1'-(2,2,2-TRICHLOROETHYLIDENE)BIS[4-CHLORO- (OR) DDT

Hazardous Waste Code: U067
Waste Code Description: ETHANE, 1,2-DIBROMO- (OR) ETHYLENE DIBROMIDE

Hazardous Waste Code: U068
Waste Code Description: METHANE, DIBROMO- (OR) METHYLENE BROMIDE

Hazardous Waste Code: U069
Waste Code Description: 1,2-BENZENEDICARBOXYLIC ACID, DIBUTYL ESTER (OR) DIBUTYL PHTHALATE

Hazardous Waste Code: U070
Waste Code Description: BENZENE, 1,2-DICHLORO- (OR) O-DICHLOROBENZENE

Hazardous Waste Code: U071
Waste Code Description: BENZENE, 1,3-DICHLORO- (OR) M-DICHLOROBENZENE

Hazardous Waste Code: U072
Waste Code Description: BENZENE, 1,4-DICHLORO- (OR) P-DICHLOROBENZENE

Hazardous Waste Code: U074
Waste Code Description: 1,4-DICHLORO-2-BUTENE (I,T) (OR) 2-BUTENE, 1,4-DICHLORO- (I,T)

Hazardous Waste Code: U075
Waste Code Description: DICHLORODIFLUOROMETHANE (OR) METHANE, DICHLORODIFLUORO-

Hazardous Waste Code: U076
Waste Code Description: ETHANE, 1,1-DICHLORO- (OR) ETHYLIDENE DICHLORIDE

Hazardous Waste Code: U077
Waste Code Description: ETHANE, 1,2-DICHLORO- (OR) ETHYLENE DICHLORIDE

Hazardous Waste Code: U079
Waste Code Description: 1,2-DICHLOROETHYLENE (OR) ETHENE, 1,2-DICHLORO-,(E)-

Hazardous Waste Code: U080
Waste Code Description: METHANE, DICHLORO- (OR) METHYLENE CHLORIDE

Hazardous Waste Code: U081
Waste Code Description: 2,4-DICHLOROPHENOL (OR) PHENOL, 2,4-DICHLORO-

Hazardous Waste Code: U082
Waste Code Description: 2,6-DICHLOROPHENOL (OR) PHENOL, 2,6-DICHLORO-

Hazardous Waste Code: U083
Waste Code Description: PROPANE, 1,2-DICHLORO- (OR) PROPYLENE DICHLORIDE

Hazardous Waste Code: U084
Waste Code Description: 1,3-DICHLOROPROPENE (OR) 1-PROPENE, 1,3-DICHLORO-

Hazardous Waste Code: U086
Waste Code Description: HYDRAZINE, 1,2-DIETHYL- (OR) N,N'-DIETHYLHYDRAZINE

Hazardous Waste Code: U088
Waste Code Description: 1,2-BENZENEDICARBOXYLIC ACID, DIETHYL ESTER (OR) DIETHYL PHTHALATE

Hazardous Waste Code: U089
Waste Code Description: DIETHYLSTILBESTEROL (OR) PHENOL, 4,4'-(1,2-DIETHYL-1,2-ETHENEDIYL)BIS, (E)-

Hazardous Waste Code: U092
Waste Code Description: DIMETHYLAMINE (I) (OR) METHANAMINE, N-METHYL- (I)

Hazardous Waste Code: U093
Waste Code Description: BENZENAMINE, N,N-DIMETHYL-4-(PHENYLAZO)- (OR) P-DIMETHYLAMINOAZOBENZENE

Hazardous Waste Code: U097
Waste Code Description: CARBAMIC CHLORIDE, DIMETHYL- (OR) DIMETHYLCARBAMOYL CHLORIDE

Hazardous Waste Code: U098

Waste Code Description: 1,1-DIMETHYLHYDRAZINE (OR) HYDRAZINE, 1,1-DIMETHYL-

Hazardous Waste Code: U099
Waste Code Description: 1,2-DIMETHYLHYDRAZINE (OR) HYDRAZINE, 1,2-DIPHENYL-

Hazardous Waste Code: U101
Waste Code Description: 2,4-DIMETHYLPHENOL (OR) PHENOL, 2,4-DIMETHYL-

Hazardous Waste Code: U102
Waste Code Description: 1,2-BENZENEDICARBOXYLIC ACID, DIMETHYL ESTER (OR) DIMETHYL PHTHALATE

Hazardous Waste Code: U103
Waste Code Description: DIMETHYL SULFATE (OR) SULFURIC ACID, DIMETHYL ESTER

Hazardous Waste Code: U105
Waste Code Description: 2,4-DINITROTOLUENE (OR) BENZENE, 1-METHYL-2,4-DINITRO-

Hazardous Waste Code: U106
Waste Code Description: 2,6-DINITROTOLUENE (OR) BENZENE, 2-METHYL-1,3-DINITRO-

Hazardous Waste Code: U107
Waste Code Description: 1,2-BENZENEDICARBOXYLIC ACID, DIOCTYL ESTER (OR) DI-N-OCTYL PHTHALATE

Hazardous Waste Code: U108
Waste Code Description: 1,4-DIETHYLENEOXIDE (OR) 1,4-DIOXANE

Hazardous Waste Code: U109
Waste Code Description: 1,2-DIPHENYLHYDRAZINE (OR) HYDRAZINE, 1,2-DIPHENYL-

Hazardous Waste Code: U110
Waste Code Description: 1-PROPANIMINE, N-PROPYL-(I) (OR) DIPROPYLAMINE (I)

Hazardous Waste Code: U112
Waste Code Description: ACETIC ACID, ETHYL ESTER (I) (OR) ETHYL ACETATE (I)

Hazardous Waste Code: U113
Waste Code Description: 2-PROPENOIC ACID, ETHYL ESTER (I) (OR) ETHYL ACRYLATE (I)

Hazardous Waste Code: U115
Waste Code Description: ETHYLENE OXIDE (I,T) (OR) OXIRANE (I,T)

Hazardous Waste Code: U117
Waste Code Description: ETHANE, 1,1'-OXYBIS-(I) (OR) ETHYL ETHER (I)

Hazardous Waste Code: U118
Waste Code Description: 2-PROPENOIC ACID, 2-METHYL-, ETHYL ESTER (OR) ETHYL METHACRYLATE

Hazardous Waste Code: U119
Waste Code Description: ETHYL METHANESULFONATE (OR) METHANESULFONIC ACID, ETHYL ESTER

Hazardous Waste Code: U120
Waste Code Description: FLUORANTHENE

Hazardous Waste Code: U121
Waste Code Description: METHANE, TRICHLOROFLUORO- (OR) TRICHLOROMONOFLUOROMETHANE

Hazardous Waste Code: U122
Waste Code Description: FORMALDEHYDE

Hazardous Waste Code: U123
Waste Code Description: FORMIC ACID (C,T)

Hazardous Waste Code: U124
Waste Code Description: FURAN (I) (OR) FURFURAN (I)

Hazardous Waste Code: U125
Waste Code Description: 2-FURANCARBOXALDEHYDE (I) (OR) FURFURAL (I)

Hazardous Waste Code: U126

Waste Code Description: GLYCIDYLALDEHYDE (OR) OXIRANECARBOXYALDEHYDE

Hazardous Waste Code: U127
Waste Code Description: BENZENE, HEXACHLORO- (OR) HEXACHLOROBENZENE

Hazardous Waste Code: U133
Waste Code Description: HYDRAZINE (R,T)

Hazardous Waste Code: U134
Waste Code Description: HYDROFLUORIC ACID (C,T) (OR) HYDROGEN FLUORIDE (C,T)

Hazardous Waste Code: U135
Waste Code Description: HYDROGEN SULFIDE (OR) HYDROGEN SULFIDE H2S

Hazardous Waste Code: U138
Waste Code Description: METHANE, IODO- (OR) METHYL IODIDE

Hazardous Waste Code: U140
Waste Code Description: 1-PROPANOL, 2-METHYL- (I,T) (OR) ISOBUTYL ALCOHOL (I,T)

Hazardous Waste Code: U144
Waste Code Description: ACETIC ACID, LEAD(2+) SALT (OR) LEAD ACETATE

Hazardous Waste Code: U145
Waste Code Description: LEAD PHOSPHATE (OR) PHOSPHORIC ACID, LEAD(2+) SALT (2:3)

Hazardous Waste Code: U146
Waste Code Description: LEAD SUBACETATE (OR) LEAD, BIS(ACETATO-O)TETRAHYDROXYTRI-

Hazardous Waste Code: U147
Waste Code Description: 2,5-FURANDIONE (OR) MALEIC ANHYDRIDE

Hazardous Waste Code: U149
Waste Code Description: MALONONITRILE (OR) PROPANEDINITRILE

Hazardous Waste Code: U152
Waste Code Description: 2-PROPENENITRILE, 2-METHYL- (I,T) (OR) METHACRYLONITRILE (I,T)

Hazardous Waste Code: U153
Waste Code Description: METHANETHIOL (I,T) (OR) THIOMETHANOL (I,T)

Hazardous Waste Code: U154
Waste Code Description: METHANOL (I) (OR) METHYL ALCOHOL (I)

Hazardous Waste Code: U159
Waste Code Description: 2-BUTANONE (I,T) (OR) METHYL ETHYL KETONE (MEK) (I,T)

Hazardous Waste Code: U160
Waste Code Description: 2-BUTANONE, PEROXIDE (R,T) (OR) METHYL ETHYL KETONE PEROXIDE (R,T)

Hazardous Waste Code: U162
Waste Code Description: 2-PROPENOIC ACID, 2-METHYL-, METHYL ESTER (I,T) (OR) METHYL METHACRYLATE (I,T)

Hazardous Waste Code: U166
Waste Code Description: 1,4-NAPHTHALENEDIONE (OR) 1,4-NAPHTHOQUINONE

Hazardous Waste Code: U168
Waste Code Description: 2-NAPTHALENAMINE (OR) BETA-NAPHTHYLAMINE

Hazardous Waste Code: U170
Waste Code Description: P-NITROPHENOL (I,T) (OR) PHENOL, 4-NITRO-

Hazardous Waste Code: U182
Waste Code Description: 1,3,5-TRIOXANE, 2,4,6-TRIMETHYL- (OR) PARALDEHYDE

Hazardous Waste Code: U187
Waste Code Description: ACETAMIDE, N-(4-ETHOXYPHENYL)- (OR) PHENACETIN

Hazardous Waste Code: U189

Waste Code Description: PHOSPHORUS SULFIDE (R) (OR) SULFUR PHOSPHIDE (R)

Hazardous Waste Code: U191
Waste Code Description: 2-PICOLINE (OR) PYRIDINE, 2-METHYL-

Hazardous Waste Code: U196
Waste Code Description: PYRIDINE

Hazardous Waste Code: U200
Waste Code Description: RESERPINE (OR) YOHIMBAN-16-CARBOXYLIC ACID, 11,17-DIMETHOXY-18-[(3,4,5-TRIMETHOXYBENZOYL) OXY]-, METHYL ESTER, (3BETA, 16BETA, 17ALPHA, 18BETA, 20ALPHA)-

Hazardous Waste Code: U204
Waste Code Description: SELENIOUS ACID (OR) SELENIUM DIOXIDE

Hazardous Waste Code: U208
Waste Code Description: 1,1,1,2-TETRACHLOROETHANE (OR) ETHANE, 1,1,1,2-TETRACHLORO-

Hazardous Waste Handler Details

Sequence No: 1
Receive Date: 20180417
Handler Name: COLORADO STATE UNIVERSITY (DISPOSAL)
Federal Waste Generator Code: 2
Generator Code Description: Small Quantity Generator
Source Type: Annual/Biennial Report update with Notification

Waste Code Details

Hazardous Waste Code: U019
Waste Code Description: BENZENE (I,T)

Hazardous Waste Code: U092
Waste Code Description: DIMETHYLAMINE (I) (OR) METHANAMINE, N-METHYL- (I)

Hazardous Waste Code: U108
Waste Code Description: 1,4-DIETHYLENEOXIDE (OR) 1,4-DIOXANE

Hazardous Waste Code: U132
Waste Code Description: HEXACHLOROPHENE (OR) PHENOL, 2,2'-METHYLENEBIS[3,4,6-TRICHLORO-

Hazardous Waste Code: U138
Waste Code Description: METHANE, IODO- (OR) METHYL IODIDE

Hazardous Waste Code: D001
Waste Code Description: IGNITABLE WASTE

Hazardous Waste Code: D002
Waste Code Description: CORROSIVE WASTE

Hazardous Waste Code: D003
Waste Code Description: REACTIVE WASTE

Hazardous Waste Code: D004
Waste Code Description: ARSENIC

Hazardous Waste Code: D005
Waste Code Description: BARIUM

Hazardous Waste Code: D006
Waste Code Description: CADMIUM

Hazardous Waste Code: D007
Waste Code Description: CHROMIUM

Hazardous Waste Code: D009
Waste Code Description: MERCURY

Hazardous Waste Code: D011
Waste Code Description: SILVER

Hazardous Waste Code: D018
Waste Code Description: BENZENE

Hazardous Waste Code: D022
Waste Code Description: CHLOROFORM

Hazardous Waste Code: F002
Waste Code Description: THE FOLLOWING SPENT HALOGENATED SOLVENTS: TETRACHLOROETHYLENE, METHYLENE CHLORIDE, TRICHLOROETHYLENE, 1,1,1-TRICHLOROETHANE, CHLOROBENZENE, 1,1,2-TRICHLORO-1,2,2-TRIFLUOROETHANE, ORTHO-DICHLOROBENZENE, TRICHLOROFLUOROMETHANE, AND 1,1,2, TRICHLOROETHANE; ALL SPENT SOLVENT MIXTURES/BLENDS CONTAINING, BEFORE USE, A TOTAL OF TEN PERCENT OR MORE (BY VOLUME) OF ONE OR MORE OF THE ABOVE HALOGENATED SOLVENTS OR THOSE SOLVENTS LISTED IN F001, F004, AND F005; AND STILL BOTTOMS FROM THE RECOVERY OF THESE SPENT SOLVENTS AND SPENT SOLVENT MIXTURES.

Hazardous Waste Code: F003
Waste Code Description: THE FOLLOWING SPENT NONHALOGENATED SOLVENTS: XYLENE, ACETONE, ETHYL ACETATE, ETHYL BENZENE, ETHYL ETHER, METHYL ISOBUTYL KETONE, N-BUTYL ALCOHOL, CYCLOHEXANONE, AND METHANOL; ALL SPENT SOLVENT MIXTURES/BLENDS CONTAINING, BEFORE USE, ONLY THE ABOVE SPENT NONHALOGENATED SOLVENTS; AND ALL SPENT SOLVENT MIXTURES/BLENDS CONTAINING, BEFORE USE, ONE OR MORE OF THE ABOVE NONHALOGENATED SOLVENTS, AND A TOTAL OF TEN PERCENT OR MORE (BY VOLUME) OF ONE OR MORE OF THOSE SOLVENTS LISTED IN F001, F002, F004, AND F005; AND STILL BOTTOMS FROM THE RECOVERY OF THESE SPENT SOLVENTS AND SPENT SOLVENT MIXTURES.

Hazardous Waste Code: F005
Waste Code Description: THE FOLLOWING SPENT NONHALOGENATED SOLVENTS: TOLUENE, METHYL ETHYL KETONE, CARBON DISULFIDE, ISOBUTANOL, PYRIDINE, BENZENE, 2-ETHOXYETHANOL, AND 2-NITROPROPANE; ALL SPENT SOLVENT MIXTURES/BLENDS CONTAINING, BEFORE USE, A TOTAL OF TEN PERCENT OR MORE (BY VOLUME) OF ONE OR MORE OF THE ABOVE NONHALOGENATED SOLVENTS OR THOSE SOLVENTS LISTED IN F001, F002, OR F004; AND STILL BOTTOMS FROM THE RECOVERY OF THESE SPENT SOLVENTS AND SPENT SOLVENT MIXTURES.

Hazardous Waste Code: P003
Waste Code Description: 2-PROPENAL (OR) ACROLEIN

Hazardous Waste Code: P015
Waste Code Description: BERYLLIUM

Hazardous Waste Code: P030
Waste Code Description: CYANIDES (SOLUBLE CYANIDE SALTS), NOT OTHERWISE SPECIFIED

Hazardous Waste Code: P057
Waste Code Description: ACETAMIDE, 2-FLUORO- (OR) FLUOROACETAMIDE

Hazardous Waste Code: P067
Waste Code Description: 1,2-PROPYLENIMINE (OR) AZIRIDINE, 2-METHYL-

Hazardous Waste Code: P194
Waste Code Description: ETHANIMIDOTHIOC ACID, 2-(DIMETHYLAMINO)-N-[[(METHYLAMINO) CARBONYL]OXY]-2-OXO-, METHYL ESTER (OR) OXAMYL

Hazardous Waste Code: U001
Waste Code Description: ACETALDEHYDE (I) (OR) ETHANAL (I)

Hazardous Waste Code: U003
Waste Code Description: ACETONITRILE (I,T)

Hazardous Waste Code: U005
Waste Code Description: 2-ACETYLAMINOFLUORENE (OR) ACETAMIDE, N-9H-FLUOREN-2-YL

Hazardous Waste Code: U007
Waste Code Description: 2-PROPENAMIDE (OR) ACRYLAMIDE

Hazardous Waste Code: U075
Waste Code Description: DICHLORODIFLUOROMETHANE (OR) METHANE, DICHLORODIFLUORO-

Hazardous Waste Code: U103
Waste Code Description: DIMETHYL SULFATE (OR) SULFURIC ACID, DIMETHYL ESTER

Hazardous Waste Code: U115
Waste Code Description: ETHYLENE OXIDE (I,T) (OR) OXIRANE (I,T)

Hazardous Waste Code: U134
Waste Code Description: HYDROFLUORIC ACID (C,T) (OR) HYDROGEN FLUORIDE (C,T)

Hazardous Waste Code: U151
Waste Code Description: MERCURY

Hazardous Waste Code: U177
Waste Code Description: N-NITROSO-N-METHYLUREA (OR) UREA, N-METHYL-N-NITROSO-

Hazardous Waste Handler Details

Sequence No: 6
Receive Date: 20111017
Handler Name: COLORADO STATE UNIVERSITY (DISPOSAL)
Federal Waste Generator Code: 2
Generator Code Description: Small Quantity Generator
Source Type: Notification

Waste Code Details

Hazardous Waste Code: D001
Waste Code Description: IGNITABLE WASTE

Hazardous Waste Code: D002
Waste Code Description: CORROSIVE WASTE

Hazardous Waste Code: D003
Waste Code Description: REACTIVE WASTE

Hazardous Waste Code: F001
Waste Code Description: THE FOLLOWING SPENT HALOGENATED SOLVENTS USED IN DEGREASING: TETRACHLOROETHYLENE, TRICHLORETHYLENE, METHYLENE CHLORIDE, 1,1,1-TRICHLOROETHANE, CARBON TETRACHLORIDE AND CHLORINATED FLUOROCARBONS; ALL SPENT SOLVENT MIXTURES/BLENDS USED IN DEGREASING CONTAINING, BEFORE USE, A TOTAL OF TEN PERCENT OR MORE (BY VOLUME) OF ONE OR MORE OF THE ABOVE HALOGENATED SOLVENTS OR THOSE SOLVENTS LISTED IN F002, F004, AND F005; AND STILL BOTTOMS FROM THE RECOVERY OF THESE SPENT SOLVENTS AND SPENT SOLVENT MIXTURES.

Hazardous Waste Code: F002
Waste Code Description: THE FOLLOWING SPENT HALOGENATED SOLVENTS: TETRACHLOROETHYLENE, METHYLENE CHLORIDE, TRICHLOROETHYLENE, 1,1,1-TRICHLOROETHANE, CHLOROBENZENE, 1,1,2-TRICHLORO-1,2,2-TRIFLUOROETHANE, ORTHO-DICHLOROBENZENE, TRICHLOROFLUOROMETHANE, AND 1,1,2, TRICHLOROETHANE; ALL SPENT SOLVENT MIXTURES/BLENDS CONTAINING, BEFORE USE, A TOTAL OF TEN PERCENT OR MORE (BY VOLUME) OF ONE OR MORE OF THE ABOVE HALOGENATED SOLVENTS OR THOSE SOLVENTS LISTED IN F001, F004, AND F005; AND STILL BOTTOMS FROM THE RECOVERY OF THESE SPENT SOLVENTS AND SPENT SOLVENT MIXTURES.

Hazardous Waste Code: F004
Waste Code Description: THE FOLLOWING SPENT NONHALOGENATED SOLVENTS: CRESOLS, CRESYLIC ACID, AND NITROBENZENE; AND THE STILL BOTTOMS FROM THE RECOVERY OF THESE SOLVENTS; ALL SPENT SOLVENT MIXTURES/BLENDS CONTAINING, BEFORE USE, A TOTAL OF TEN PERCENT OR MORE (BY VOLUME) OF ONE OR MORE OF THE ABOVE NONHALOGENATED SOLVENTS OR THOSE SOLVENTS LISTED IN F001, F002, AND F005; AND STILL BOTTOMS FROM THE RECOVERY OF THESE SPENT SOLVENTS AND SPENT SOLVENT MIXTURES.

Hazardous Waste Code: F005
Waste Code Description: THE FOLLOWING SPENT NONHALOGENATED SOLVENTS: TOLUENE, METHYL ETHYL KETONE, CARBON DISULFIDE, ISOBUTANOL, PYRIDINE, BENZENE, 2-ETHOXYETHANOL, AND 2-NITROPROPANE; ALL SPENT SOLVENT MIXTURES/BLENDS CONTAINING, BEFORE USE, A TOTAL OF TEN PERCENT OR MORE (BY VOLUME) OF ONE OR MORE OF THE ABOVE NONHALOGENATED SOLVENTS OR THOSE SOLVENTS LISTED IN F001, F002, OR F004; AND STILL BOTTOMS FROM THE RECOVERY OF THESE SPENT

SOLVENTS AND SPENT SOLVENT MIXTURES.

Hazardous Waste Handler Details

Sequence No: 1
Receive Date: 19960228
Handler Name: COLORADO STATE UNIVERSITY (DISPOSAL)
Federal Waste Generator Code: N
Generator Code Description: Not a Generator, Verified
Source Type: Annual/Biennial Report

Hazardous Waste Handler Details

Sequence No: 4
Receive Date: 20080710
Handler Name: COLORADO STATE UNIVERSITY (DISPOSAL)
Federal Waste Generator Code: 3
Generator Code Description: Very Small Quantity Generator
Source Type: Notification

Waste Code Details

Hazardous Waste Code: D001
Waste Code Description: IGNITABLE WASTE

Hazardous Waste Code: D002
Waste Code Description: CORROSIVE WASTE

Hazardous Waste Code: D003
Waste Code Description: REACTIVE WASTE

Hazardous Waste Code: F001
Waste Code Description: THE FOLLOWING SPENT HALOGENATED SOLVENTS USED IN DEGREASING: TETRACHLOROETHYLENE, TRICHLORETHYLENE, METHYLENE CHLORIDE, 1,1,1-TRICHLOROETHANE, CARBON TETRACHLORIDE AND CHLORINATED FLUOROCARBONS; ALL SPENT SOLVENT MIXTURES/BLENDS USED IN DEGREASING CONTAINING, BEFORE USE, A TOTAL OF TEN PERCENT OR MORE (BY VOLUME) OF ONE OR MORE OF THE ABOVE HALOGENATED SOLVENTS OR THOSE SOLVENTS LISTED IN F002, F004, AND F005; AND STILL BOTTOMS FROM THE RECOVERY OF THESE SPENT SOLVENTS AND SPENT SOLVENT MIXTURES.

Hazardous Waste Code: F002
Waste Code Description: THE FOLLOWING SPENT HALOGENATED SOLVENTS: TETRACHLOROETHYLENE, METHYLENE CHLORIDE, TRICHLOROETHYLENE, 1,1,1-TRICHLOROETHANE, CHLOROBENZENE, 1,1,2-TRICHLORO-1,2,2-TRIFLUOROETHANE, ORTHO-DICHLOROBENZENE, TRICHLOROFLUOROMETHANE, AND 1,1,2, TRICHLOROETHANE; ALL SPENT SOLVENT MIXTURES/BLENDS CONTAINING, BEFORE USE, A TOTAL OF TEN PERCENT OR MORE (BY VOLUME) OF ONE OR MORE OF THE ABOVE HALOGENATED SOLVENTS OR THOSE SOLVENTS LISTED IN F001, F004, AND F005; AND STILL BOTTOMS FROM THE RECOVERY OF THESE SPENT SOLVENTS AND SPENT SOLVENT MIXTURES.

Hazardous Waste Code: F004
Waste Code Description: THE FOLLOWING SPENT NONHALOGENATED SOLVENTS: CRESOLS, CRESYLIC ACID, AND NITROBENZENE; AND THE STILL BOTTOMS FROM THE RECOVERY OF THESE SOLVENTS; ALL SPENT SOLVENT MIXTURES/BLENDS CONTAINING, BEFORE USE, A TOTAL OF TEN PERCENT OR MORE (BY VOLUME) OF ONE OR MORE OF THE ABOVE NONHALOGENATED SOLVENTS OR THOSE SOLVENTS LISTED IN F001, F002, AND F005; AND STILL BOTTOMS FROM THE RECOVERY OF THESE SPENT SOLVENTS AND SPENT SOLVENT MIXTURES.

Hazardous Waste Code: F005
Waste Code Description: THE FOLLOWING SPENT NONHALOGENATED SOLVENTS: TOLUENE, METHYL ETHYL KETONE, CARBON DISULFIDE, ISOBUTANOL, PYRIDINE, BENZENE, 2-ETHOXYETHANOL, AND 2-NITROPROPANE; ALL SPENT SOLVENT MIXTURES/BLENDS CONTAINING, BEFORE USE, A TOTAL OF TEN PERCENT OR MORE (BY VOLUME) OF ONE OR MORE OF THE ABOVE NONHALOGENATED SOLVENTS OR THOSE SOLVENTS LISTED IN F001, F002, OR F004; AND STILL BOTTOMS FROM THE RECOVERY OF THESE SPENT SOLVENTS AND SPENT SOLVENT MIXTURES.

Owner/Operator Details

Owner/Operator Ind:	Current Owner	**Street No:**	110
Type:	State	**Street 1:**	SIXTEENTH ST STE 640
Name:	STATE BOARD OF AGRICULTURE	**Street 2:**	
Date Became Current:	20080709	**City:**	DENVER
Date Ended Current:		**State:**	CO
Phone:		**Country:**	US
Source Type:	Annual/Biennial Report update with Notification	**Zip Code:**	80202

Owner/Operator Ind:	Current Owner	**Street No:**	
Type:	State	**Street 1:**	DATA NOT REQUESTED
Name:	COLORADO STATE UNIVERSITY	**Street 2:**	
Date Became Current:	18000101	**City:**	DATA NOT REQUESTED
Date Ended Current:		**State:**	CO
Phone:	999-999-9999	**Country:**	
Source Type:	Notification	**Zip Code:**	99999

Owner/Operator Ind:	Current Owner	**Street No:**	
Type:	State	**Street 1:**	DATA NOT REQUESTED
Name:	COLORADO STATE UNIVERSITY	**Street 2:**	
Date Became Current:	18000202	**City:**	DATA NOT REQUESTED
Date Ended Current:		**State:**	CO
Phone:	999-999-9999	**Country:**	
Source Type:	Notification	**Zip Code:**	99999

Owner/Operator Ind:	Current Operator	**Street No:**	
Type:	State	**Street 1:**	17 STATE SERVICES BLDG
Name:	STATE BOARD OF AGRICULTURE FOR COLORADO	**Street 2:**	
Date Became Current:		**City:**	DENVER
Date Ended Current:		**State:**	CO
Phone:	303-838-2738	**Country:**	
Source Type:	Part A	**Zip Code:**	80203

Owner/Operator Ind:	Current Owner	**Street No:**	110
Type:	State	**Street 1:**	SIXTEENTH ST STE 640
Name:	STATE BOARD OF AGRICULTURE	**Street 2:**	
Date Became Current:	20080709	**City:**	DENVER
Date Ended Current:		**State:**	CO
Phone:		**Country:**	US
Source Type:	Notification	**Zip Code:**	80202

Owner/Operator Ind:	Current Owner	**Street No:**	110
Type:	State	**Street 1:**	SIXTEENTH ST STE 640
Name:	STATE BOARD OF AGRICULTURE	**Street 2:**	
Date Became Current:	20080709	**City:**	DENVER
Date Ended Current:		**State:**	CO
Phone:		**Country:**	
Source Type:	Notification	**Zip Code:**	80202

Owner/Operator Ind:	Current Owner	**Street No:**	
Type:	State	**Street 1:**	DATA NOT REQUESTED
Name:	COLORADO STATE UNIVERSITY	**Street 2:**	
Date Became Current:	18000202	**City:**	DATA NOT REQUESTED
Date Ended Current:		**State:**	CO
Phone:	999-999-9999	**Country:**	US
Source Type:	Notification	**Zip Code:**	99999

Owner/Operator Ind:	Current Owner	**Street No:**	
Type:	State	**Street 1:**	DATA NOT REQUESTED
Name:	COLORADO STATE UNIVERSITY	**Street 2:**	
Date Became Current:	18000202	**City:**	DATA NOT REQUESTED
Date Ended Current:		**State:**	CO
Phone:	999-999-9999	**Country:**	US
Source Type:	Annual/Biennial Report update with Notification	**Zip Code:**	99999

Owner/Operator Ind:	Current Operator	**Street No:**	
Type:	State	**Street 1:**	S OVERLAND TRL AT RAMPART RD
Name:	COLORADO STATE UNIVERSITY	**Street 2:**	

	(DISPOSAL)		
Date Became Current:	20040803	**City:**	FORT COLLINS
Date Ended Current:		**State:**	CO
Phone:		**Country:**	US
Source Type:	Notification	**Zip Code:**	80523-6021
Owner/Operator Ind:	Current Operator	**Street No:**	
Type:	State	**Street 1:**	S OVERLAND TRL AT RAMPART RD
Name:	COLORADO STATE UNIVERSITY (DISPOSAL)	**Street 2:**	
Date Became Current:	20040803	**City:**	FORT COLLINS
Date Ended Current:		**State:**	CO
Phone:		**Country:**	US
Source Type:	Annual/Biennial Report update with Notification	**Zip Code:**	80523-6021

Historical Handler Details

Receive Dt: 20040803
Generator Code Description: Very Small Quantity Generator
Handler Name: COLORADO STATE UNIVERSITY (DISPOSAL)

Receive Dt: 20100505
Generator Code Description: Very Small Quantity Generator
Handler Name: COLORADO STATE UNIVERSITY (DISPOSAL)

Receive Dt: 20111017
Generator Code Description: Small Quantity Generator
Handler Name: COLORADO STATE UNIVERSITY (DISPOSAL)

Receive Dt: 19810716
Generator Code Description: Not a Generator, Verified
Handler Name: COLORADO STATE UNIVERSITY (DISPOSAL)

Receive Dt: 20080710
Generator Code Description: Very Small Quantity Generator
Handler Name: COLORADO STATE UNIVERSITY (DISPOSAL)

Receive Dt: 20210819
Generator Code Description: Small Quantity Generator
Handler Name: COLORADO STATE UNIVERSITY (DISPOSAL)

Receive Dt: 20000210
Generator Code Description: Large Quantity Generator
Handler Name: COLORADO STATE UKNIVERSITY (DISPOSAL)

Receive Dt: 20150610
Generator Code Description: Small Quantity Generator
Handler Name: COLORADO STATE UNIVERSITY (DISPOSAL)

Receive Dt: 20120228
Generator Code Description: Small Quantity Generator
Handler Name: COLORADO STATE UNIVERSITY (DISPOSAL)

Receive Dt: 20190730
Generator Code Description: Small Quantity Generator
Handler Name: COLORADO STATE UNIVERSITY (DISPOSAL)

Receive Dt: 20200420
Generator Code Description: Small Quantity Generator
Handler Name: COLORADO STATE UNIVERSITY (DISPOSAL)

Receive Dt: 19991025
Generator Code Description: Not a Generator, Verified
Handler Name: COLORADO STATE UNIVERSITY (DISPOSAL)

Receive Dt: 19960228
Generator Code Description: Not a Generator, Verified
Handler Name: COLORADO STATE UNIVERSITY (DISPOSAL)

Receive Dt: 19940909
Generator Code Description: Not a Generator, Verified
Handler Name: COLORADO STATE UNIVERSITY (DISPOSAL)

Receive Dt: 19980226
Generator Code Description: Large Quantity Generator
Handler Name: COLORADO STATE UNIVERSITY (DISPOSAL)

Receive Dt: 20180417
Generator Code Description: Small Quantity Generator
Handler Name: COLORADO STATE UNIVERSITY (DISPOSAL)

Receive Dt: 20011023
Generator Code Description: Very Small Quantity Generator
Handler Name: COLORADO STATE UNIVERSITY (DISPOSAL)

12	2 of 2	WNW	0.93 / 4,915.11	5,133.73 / 57	COLORADO STATE UNIVERSITY (DISPOSAL) S OVERLAND TRAIL AT RAMPART RD FORT COLLINS CO 80521	HAZ CORRACT

ID: COT090011529
Status: ACTIVE
Fac Type: CA
County: LARIMER
Method: CENTRUS
Accuracy: + OR - 30 METERS
Links: http://www.epa.gov/cgi-bin/get1cReport.cgi?tool=echo&IDNumber=COT090011529

Unplottable Summary

Total: 2 Unplottable sites

DB	Company Name/Site Name	Address	City	Zip	ERIS ID
DELISTED LST	WEST ELIZABETH	WEST ELIZABETH	FT. COLLINS CO	80000	891291475
HMIRS		TAFT HILL ROAD	FORT COLLINS CO		818615218

Unplottable Report

Site: ***WEST ELIZABETH***
WEST ELIZABETH FT. COLLINS CO 80000

DELISTED LST

Delisted Leaking Storage Tank Trust Fund Sites

Site Rec ID:	00023-0000204	***U Site ID:***	0
Status:	Unknown	***County:***	LARIMER
Database:	LUST Trust Tanks	***Site Located:***	0
Agency ID:			

Detail 1: From an old CDPHE list of locations where tank leaks were suspected and LUST Trust funds were used in an effort to identify the source. Often, the source was found nearby and was entered in the LUST database (now COSTIS).

Detail 2: This listing not entered into COSTIS back when CDPHE transferred responsibility for tank leaks to OPS. Few people at OPS know of this old CDPHE list, and any associated files are thought to have been disposed of or misplaced.

Link 1:
Link 2:

Site:
TAFT HILL ROAD FORT COLLINS CO

HMIRS

Incident County: LARIMER

HMIR Incident Reports

Report No:	I-1999091836	***Fed DOT Agency Nm:***	
Report Type:	A hazardous material incident	***Fed DOT Report No:***	
Date of Incident:	1999-09-20	***Report Submit Src:***	Paper
Time of Incident:	1015	***Inc Multiple Rows:***	No
Haz Class Code:		***Inc Non US State:***	
Hazardous Class:	2.1	***Mode Transport:***	Highway
Commodity Short Nm:	PETROLEUM GASES, LIQUEFI	***Transport Phase:***	Unloading
Commodity Long Nm:	PETROLEUM GASES, LIQUEFIED OR LIQUEFIED PETROLEUM GAS	***Incident Occrrnce:***	
Trade Name:		***Mat Ship Approval?:***	No
ID No:	UN1075	***Mat Ship Approv No:***	
Haz Waste Ind:	No	***Undecl Hazmat Ship?:***	No
Haz Waste EPA No:		***Packaging Type:***	Cargo Tank Motor Vehicle (CTMV)
HMIS Tox Inhalation?:	No	***Packing Group:***	
TIH Hazard Zone:		***Carrier Reporter:***	AMERIGAS PROPANE
Qty Released:	15	***CR Street Name:***	460 N GULPH RD
Unit of Measure:	Liquid - Gallon	***CR City:***	KING OF PRUSSIA
What Failed:	102; 106; 141	***CR State:***	PA
What Failed Desc:	Auxiliary Valve; Bottom Outlet Valve; Piping or Fittings	***CR Postal Code:***	19406
How Failed Code:	; ;	***CR Non US State:***	
How Failed Desc:	; ;	***CR Fed DOT ID:***	388004
Failure Cause Code:	; ;	***CR Hazmat Reg ID:***	
Failure Cause Desc:	; ;	***CR Country:***	US
Ident. Markings:		***Shipper Name:***	AMERIGAS PROPANE
Cont1 Pkging Type:		***Shipper Street Name:***	460 N GULPH RD
Cont1 Const Mat:		***Shipper City:***	KING OF PRUSSIA
Cont1 Head Type:		***Shipper State:***	PA
Cont1 Pkg Capacity:	2600	***Shipper Postal:***	19406
C1 Capacity UOM:	LGA	***Shipper Non US St:***	
Cont1 Pkg Amt:	0	***Shipper Country:***	US
C1 Pkg Amt UOM:		***Shipper Waybill:***	
Cont1 Pkg No:	1	***Ship Hazmat Reg ID:***	
C1 Pkg NO Failed:	1	***Origin City:***	FORT COLLINS

Cont1 Pkg Mnfctr:	ARROW TANK CO	***Origin State:***	CO
Cont1 Pkg Mnfct Dt:	0-00-00 00:00:00	***Origin Postal:***	80524
Cont1 Pkg Serial NO:	12437	***Origin Non US St:***	
C1 Pkg Last Test Dt:	1999-04-01 00:00:00	***Origin Country:***	US
C1 Test Const Mat:		***Destination City:***	
C1 Pkg Dsign Pres.:	0	***Destination State:***	
C1 Dsign Press UOM:		***Destination Postal:***	
C1 Pkg Shell Thick:	0	***Destination Non US:***	
C1 Shell Thick UOM:		***Destination Country:***	
C1 Head Thickness:	0	***Cont2 Package Type:***	
C1 Head Thick UOM:		***Cont2 Const Mat:***	
C1 Pkg Srvc Pres.:	0	***Cont2 Pkg Capacity:***	0
C1 Srvc Press UOM:		***Cont2 Capacity UOM:***	
C1 Valve/Device Fail?:	No	***Cont2 Pkg Amount:***	0
C1 Device Type:		***Cont2 Pkg Amt UOM:***	
C1 Device Mnfctr:		***Cont2 Pkg No:***	0
C1 Device Model:		***Cont2 Pkg No Failed:***	0
NRC No:			
RAM Pkg Category:		***Haz NonHosp Public:***	0
RAM Pkg Cert.:	FALSE	***Haz NonHosp Old:***	
RAM Pkg Cert. NBR:		***Tot Haz Non Hosp Inj:***	
RAM Nuclide S:		***Total Hazmat Injuries:***	0
RAM Transport Index:		***Evacuation Indicator:***	No
RAM UOM:		***Public Evacuated:***	0
RAM Activity Rpted:	0	***Employees Evac:***	0
RAM UOM Rpted:		***Total Evacuated:***	0
RAM Activity:	0	***Total Evacuation Hrs:***	0
RAM Activity UOM:		***Major Artery Closed:***	No
RAM Mat Safety:		***Mjr Artery Hrs Closed:***	0
Spillage Result:	No	***Material Involved:***	No
Fire Result:	No	***Estimated Speed:***	0
Explosion Result:	No	***Weather Conditions:***	
Water Sewer Result:	No	***Vehicle Overturn:***	No
Gas Dispersion:	Yes	***Vehicle Left Roadway:***	No
Environment Damage:	No	***Passenger Aircraft:***	No
No Release Result:	No	***Cargo Baggage:***	
Fire EMS Report:	No	***Ship Non Transport:***	No
Fire EMS EMS Report:		***Ship Air First Flight:***	No
Police Report:	No	***Ship Air Subflight:***	No
Police Report No:		***Ship Init Transport:***	No
In House Cleanup:	No	***Ship Phase Transfer:***	No
Other Cleanup:	No	***Contact Name:***	DAVID P HEDRICK
Damage > 500:	No	***Contact Title:***	REGION SAFETY MANAGER
Material Loss:	15	***Contact Business:***	
Carrier Damage:	300	***Contact Street:***	
Property Damage:	0	***Contact City:***	
Response Cost:	0	***Contact State:***	
Remediation Cost:	0	***Contact Postal:***	
Damage Old Form:	0	***Contact Non US St:***	
Total Damages Amt:	315	***Contact Country:***	US
Hazmat Fatality:	No	***Inc. Report Prepared:***	
Haz Fatal Employees:	0	***HMIS Serious Incidnt:***	No
Haz Fatal Respndrs:	0	***HMIS Serious Fatality:***	No
Haz Fatal Gen Public:	0	***HMIS Serious Injury:***	No
Tot Hazmat Fatalities:	0	***HMIS Flight Plan:***	No
Non Hazmat Fatality:	No	***HMIS Serious Evacs:***	No
Non Hazmat Fatals:	0	***HMIS Major Artery:***	No
Hazmat Injury:	No	***HMIS Bulk Release:***	No
Haz Hospital Empl:	0	***HMIS Marine Pollutnt:***	No
Haz Hospital Resp:	0	***HMIS Radioactive:***	No
Haz Hosp Gen Public:	0	***HMIS Gen Pkg Type:***	TANK
Haz Hosp Old Form:	0	***HMIS Container Code:***	MC331
Total Haz Hosp Inj:	0	***HMIS Container Desc:***	Cargo tanks
Haz Non Hosp Empl:	0	***HMIS Bulk Incident:***	Yes
Haz Non Hosp Resp:	0	***Undeclared Shipment:***	No

Description of Events: UNLOADING PROCEDURE IN PROCESS. POWER TAKE OFF THAT OPERATES UNLOADING PUMP BECAME DISCONNECTED AT U-JOINT WHILE SHAFT STILL ROTATING, CAUSING BREAK TO BRASS FITTING AT PUMPS AUXILIARY INLET. PRODUCT LOSS CONTAINED TO THAT WHICH WAS IN DISCHARGE PIPING SYSTEM (APPROXIMATELY 15 GALLONS). PRODUCT DISPERSED TO ATMOSPHERE. NO INJURIES.

Recommend Actions Taken:

Appendix: Database Descriptions

Environmental Risk Information Services (ERIS) can search the following databases. The extent of historical information varies with each database and current information is determined by what is publicly available to ERIS at the time of update. ERIS updates databases as set out in ASTM Standard E1527-13 and E1527-21, Section 8.1.8 Sources of Standard Source Information:

"Government information from nongovernmental sources may be considered current if the source updates the information at least every 90 days, or, for information that is updated less frequently than quarterly by the government agency, within 90 days of the date the government agency makes the information available to the public."

Standard Environmental Record Sources

Federal

Formerly Utilized Sites Remedial Action Program: DOE FUSRAP

The U.S. Department of Energy (DOE) established the Formerly Utilized Sites Remedial Action Program (FUSRAP) in 1974 to remediate sites where radioactive contamination remained from the Manhattan Project and early U.S. Atomic Energy Commission (AEC) operations. The DOE Office of Legacy Management (LM) established long-term surveillance and maintenance (LTS&M) requirements for remediated FUSRAP sites. DOE evaluates the final site conditions of a remediated site on the basis of risk for different future uses. DOE then confirms that LTS&M requirements will maintain protectiveness.

Government Publication Date: Mar 4, 2017

National Priority List: NPL

Sites on the United States Environmental Protection Agency (EPA)'s National Priorities List of the most serious uncontrolled or abandoned hazardous waste sites identified for possible long-term remedial action under the Superfund program. The NPL, which EPA is required to update at least once a year, is based primarily on the score a site receives from EPA's Hazard Ranking System. A site must be on the NPL to receive money from the Superfund Trust Fund for remedial action. Sites are represented by boundaries where available in the EPA Superfund Site Boundaries maintained by the Shared Enterprise Geodata and Services (SEGS). Site boundaries represent the footprint of a whole site, the sum of all of the Operable Units and the current understanding of the full extent of contamination; for Federal Facility sites, the total site polygon may be the Facility boundary. Where there is no polygon boundary data available for a given site, the site is represented as a point.

Government Publication Date: Jul 26, 2022

National Priority List - Proposed: PROPOSED NPL

Sites proposed - by the EPA, the state agency, or concerned citizens - for addition to the NPL due to contamination by hazardous waste and identified by the Environmental Protection Agency (EPA) as a candidate for cleanup because it poses a risk to human health and/or the environment. Sites are represented by boundaries where available in the EPA Superfund Site Boundaries maintained by the Shared Enterprise Geodata and Services (SEGS). Site boundaries represent the footprint of a whole site, the sum of all of the Operable Units and the current understanding of the full extent of contamination; for Federal Facility sites, the total site polygon may be the Facility boundary. Where there is no polygon boundary data available for a given site, the site is represented as a point.

Government Publication Date: Jul 26, 2022

Deleted NPL: DELETED NPL

Sites deleted from the United States Environmental Protection Agency (EPA)'s National Priorities List. The National Oil and Hazardous Substances Pollution Contingency Plan (NCP) establishes the criteria that the EPA uses to delete sites from the NPL. In accordance with 40 CFR 300.425.(e), sites may be deleted from the NPL where no further response is appropriate. Sites are represented by boundaries where available in the EPA Superfund Site Boundaries maintained by the Shared Enterprise Geodata and Services (SEGS). Site boundaries represent the footprint of a whole site, the sum of all of the Operable Units and the current understanding of the full extent of contamination; for Federal Facility sites, the total site polygon may be the Facility boundary. Where there is no polygon boundary data available for a given site, the site is represented as a point.

Government Publication Date: Jul 26, 2022

SEMS List 8R Active Site Inventory: SEMS

The U.S. Environmental Protection Agency's (EPA) Superfund Program has deployed the Superfund Enterprise Management System (SEMS), which integrates multiple legacy systems into a comprehensive tracking and reporting tool. This inventory contains active sites evaluated by the Superfund program that are either proposed to be or are on the National Priorities List (NPL) as well as sites that are in the screening and assessment phase for possible inclusion on the NPL. The Active Site Inventory Report displays site and location information at active SEMS sites. An active site is one at which site assessment, removal, remedial, enforcement, cost recovery, or oversight activities are being planned or conducted. This data includes SEMS sites from the List 8R Active file as well as applicable sites from the SEMS GIS/REST file layer obtained from EPA's Facility Registry Service.

Government Publication Date: Sep 28, 2022

Inventory of Open Dumps, June 1985: ODI

The Resource Conservation and Recovery Act (RCRA) provides for publication of an inventory of open dumps. The Act defines "open dumps" as facilities which do not comply with EPA's "Criteria for Classification of Solid Waste Disposal Facilities and Practices" (40 CFR 257).

Government Publication Date: Jun 1985

SEMS List 8R Archive Sites: SEMS ARCHIVE

The U.S. Environmental Protection Agency's (EPA) Superfund Enterprise Management System (SEMS) Archived Site Inventory displays site and location information at sites archived from SEMS. An archived site is one at which EPA has determined that assessment has been completed and no further remedial action is planned under the Superfund program at this time. This data includes sites from the List 8R Archived site file.

Government Publication Date: Sep 28, 2022

Comprehensive Environmental Response, Compensation and Liability Information System - CERCLIS: CERCLIS

Superfund is a program administered by the United States Environmental Protection Agency (EPA) to locate, investigate, and clean up the worst hazardous waste sites throughout the United States. CERCLIS is a database of potential and confirmed hazardous waste sites at which the EPA Superfund program has some involvement. It contains sites that are either proposed to be or are on the National Priorities List (NPL) as well as sites that are in the screening and assessment phase for possible inclusion on the NPL. The EPA administers the Superfund program in cooperation with individual states and tribal governments; this database is made available by the EPA.

Government Publication Date: Oct 25, 2013

EPA Report on the Status of Open Dumps on Indian Lands: IODI

Public Law 103-399, The Indian Lands Open Dump Cleanup Act of 1994, enacted October 22, 1994, identified congressional concerns that solid waste open dump sites located on American Indian or Alaska Native (AI/AN) lands threaten the health and safety of residents of those lands and contiguous areas. The purpose of the Act is to identify the location of open dumps on Indian lands, assess the relative health and environment hazards posed by those sites, and provide financial and technical assistance to Indian tribal governments to close such dumps in compliance with Federal standards and regulations or standards promulgated by Indian Tribal governments or Alaska Native entities.

Government Publication Date: Dec 31, 1998

CERCLIS - No Further Remedial Action Planned: CERCLIS NFRAP

An archived site is one at which EPA has determined that assessment has been completed and no further remedial action is planned under the Superfund program at this time. The Archive designation means that, to the best of EPA's knowledge, assessment at a site has been completed and that EPA has determined no further steps will be taken to list this site on the National Priorities List (NPL). This decision does not necessarily mean that there is no hazard associated with a given site; it only means that, based upon available information, the location is not judged to be a potential NPL site.

Government Publication Date: Oct 25, 2013

CERCLIS Liens: CERCLIS LIENS

A Federal Superfund lien exists at any property where EPA has incurred Superfund costs to address contamination ("Superfund site") and has provided notice of liability to the property owner. A Federal CERCLA ("Superfund") lien can exist by operation of law at any site or property at which EPA has spent Superfund monies. This database is made available by the United States Environmental Protection Agency (EPA). This database was provided by the United States Environmental Protection Agency (EPA). Refer to SEMS LIEN as the current data source for Superfund Liens.

Government Publication Date: Jan 30, 2014

RCRA CORRACTS-Corrective Action: RCRA CORRACTS

RCRA Info is EPA's comprehensive information system, providing access to data supporting the Resource Conservation and Recovery Act (RCRA) of 1976 and the Hazardous and Solid Waste Amendments (HSWA) of 1984. At these sites, the Corrective Action Program ensures that cleanups occur. EPA and state regulators work with facilities and communities to design remedies based on the contamination, geology, and anticipated use unique to each site.

Government Publication Date: Sep 5, 2022

RCRA non-CORRACTS TSD Facilities: RCRA TSD

RCRA Info is EPA's comprehensive information system, providing access to data supporting the Resource Conservation and Recovery Act (RCRA) of 1976 and the Hazardous and Solid Waste Amendments (HSWA) of 1984. This database includes Non-Corrective Action sites listed as treatment, storage and/or disposal facilities of hazardous waste as defined by the Resource Conservation and Recovery Act (RCRA).

Government Publication Date: Sep 5, 2022

RCRA Generator List: RCRA LQG

RCRA Info is EPA's comprehensive information system, providing access to data supporting the Resource Conservation and Recovery Act (RCRA) of 1976 and the Hazardous and Solid Waste Amendments (HSWA) of 1984. RCRA Info replaces the data recording and reporting abilities of the Resource Conservation and Recovery Information System (RCRIS) and the Biennial Reporting System (BRS). A hazardous waste generator is any person or site whose processes and actions create hazardous waste (see 40 CFR 260.10). Large Quantity Generators (LQGs) generate 1,000 kilograms per month or more of hazardous waste or more than one kilogram per month of acutely hazardous waste.

Government Publication Date: Sep 5, 2022

RCRA Small Quantity Generators List: RCRA SQG

RCRA Info is the EPA's comprehensive information system, providing access to data supporting the Resource Conservation and Recovery Act (RCRA) of 1976 and the Hazardous and Solid Waste Amendments (HSWA) of 1984. RCRA Info replaces the data recording and reporting abilities of the Resource Conservation and Recovery Information System (RCRIS) and the Biennial Reporting System (BRS). A hazardous waste generator is any person or site whose processes and actions create hazardous waste (see 40 CFR 260.10). Small Quantity Generators (SQGs) generate more than 100 kilograms, but less than 1,000 kilograms, of hazardous waste per month.

Government Publication Date: Sep 5, 2022

RCRA Very Small Quantity Generators List: RCRA VSQG

RCRA Info is the EPA's comprehensive information system, providing access to data supporting the Resource Conservation and Recovery Act (RCRA) of 1976 and the Hazardous and Solid Waste Amendments (HSWA) of 1984. A hazardous waste generator is any person or site whose processes and actions create hazardous waste (see 40 CFR 260.10). Very Small Quantity Generators (VSQG) generate 100 kilograms or less per month of hazardous waste, or one kilogram or less per month of acutely hazardous waste. Additionally, VSQG may not accumulate more than 1,000 kilograms of hazardous waste at any time.

Government Publication Date: Sep 5, 2022

RCRA Non-Generators: RCRA NON GEN

RCRA Info is EPA's comprehensive information system, providing access to data supporting the Resource Conservation and Recovery Act (RCRA) of 1976 and the Hazardous and Solid Waste Amendments (HSWA) of 1984. RCRA Info replaces the data recording and reporting abilities of the Resource Conservation and Recovery Information System (RCRIS) and the Biennial Reporting System (BRS). A hazardous waste generator is any person or site whose processes and actions create hazardous waste (see 40 CFR 260.10). Non-Generators do not presently generate hazardous waste.

Government Publication Date: Sep 5, 2022

RCRA Sites with Controls: RCRA CONTROLS

List of Resource Conservation and Recovery Act (RCRA) facilities with institutional controls in place. RCRA gives the U.S. Environmental Protection Agency (EPA) the authority to control hazardous waste from the "cradle-to-grave." This includes the generation, transportation, treatment, storage, and disposal of hazardous waste. RCRA also set forth a framework for the management of non-hazardous solid wastes. The 1986 amendments to RCRA enabled EPA to address environmental problems that could result from underground tanks storing petroleum and other hazardous substances.

Government Publication Date: Sep 5, 2022

Federal Engineering Controls-ECs: FED ENG

Engineering controls (ECs) encompass a variety of engineered and constructed physical barriers (e.g., soil capping, sub-surface venting systems, mitigation barriers, fences) to contain and/or prevent exposure to contamination on a property. This database is made available by the United States Environmental Protection Agency (EPA).

Government Publication Date: May 25, 2022

Federal Institutional Controls- ICs: FED INST

Institutional controls are non-engineered instruments, such as administrative and legal controls, that help minimize the potential for human exposure to contamination and/or protect the integrity of the remedy. Although it is EPA's (United States Environmental Protection Agency) expectation that treatment or engineering controls will be used to address principal threat wastes and that groundwater will be returned to its beneficial use whenever practicable, ICs play an important role in site remedies because they reduce exposure to contamination by limiting land or resource use and guide human behavior at a site.

Government Publication Date: May 25, 2022

Land Use Control Information System: LUCIS

The LUCIS database is maintained by the U.S. Department of the Navy and contains information for former Base Realignment and Closure (BRAC) properties across the United States.

Government Publication Date: Sep 1, 2006

Institutional Control Boundaries at NPL sites: NPL IC

Boundaries of Institutional Control areas at sites on the United States Environmental Protection Agency (EPA)'s National Priorities List, or Proposed or Deleted, made available by the EPA's Shared Enterprise Geodata and Services (SEGS). United States Environmental Protection Agency (EPA)'s National Priorities List of the most serious uncontrolled or abandoned hazardous waste sites identified for possible long-term remedial action under the Superfund program. Institutional controls are non-engineered instruments such as administrative and legal controls that help minimize the potential for human exposure to contamination and/or protect the integrity of the remedy.

Government Publication Date: Jul 26, 2022

Emergency Response Notification System: ERNS 1982 TO 1986

Database of oil and hazardous substances spill reports controlled by the National Response Center. The primary function of the National Response Center is to serve as the sole national point of contact for reporting oil, chemical, radiological, biological, and etiological discharges into the environment anywhere in the United States and its territories.

Government Publication Date: 1982-1986

Emergency Response Notification System: ERNS 1987 TO 1989

Database of oil and hazardous substances spill reports controlled by the National Response Center. The primary function of the National Response Center is to serve as the sole national point of contact for reporting oil, chemical, radiological, biological, and etiological discharges into the environment anywhere in the United States and its territories.

Government Publication Date: 1987-1989

Emergency Response Notification System: ERNS

Database of oil and hazardous substances spill reports made available by the United States Coast Guard National Response Center (NRC). The NRC fields initial reports for pollution and railroad incidents and forwards that information to appropriate federal/state agencies for response. These data contain initial incident data that has not been validated or investigated by a federal/state response agency.

Government Publication Date: Aug 28, 2022

The Assessment, Cleanup and Redevelopment Exchange System (ACRES) Brownfield Database: FED BROWNFIELDS

Brownfields are real property, the expansion, redevelopment, or reuse of which may be complicated by the presence or potential presence of a hazardous substance, pollutant, or contaminant. Cleaning up and reinvesting in these properties protects the environment, reduces blight, and takes development pressures off greenspaces and working lands. This database is made available by the United States Environmental Protection Agency (EPA).

Government Publication Date: Aug 20, 2021

FEMA Underground Storage Tank Listing: FEMA UST

The Federal Emergency Management Agency (FEMA) of the Department of Homeland Security maintains a list of FEMA owned underground storage tanks.

Government Publication Date: Dec 31, 2017

Facility Response Plan: FRP

List of facilities that have submitted Facility Response Plans (FRP) to EPA. Facilities that could reasonably be expected to cause "substantial harm" to the environment by discharging oil into or on navigable waters are required to prepare and submit Facility Response Plans (FRPs). Harm is determined based on total oil storage capacity, secondary containment and age of tanks, oil transfer activities, history of discharges, proximity to a public drinking water intake or sensitive environments.

Government Publication Date: Dec 31, 2021

Delisted Facility Response Plans: DELISTED FRP

Facilities that once appeared in - and have since been removed from - the list of facilities that have submitted Facility Response Plans (FRP) to EPA. Facilities that could reasonably be expected to cause "substantial harm" to the environment by discharging oil into or on navigable waters are required to prepare and submit Facility Response Plans (FRPs). Harm is determined based on total oil storage capacity, secondary containment and age of tanks, oil transfer activities, history of discharges, proximity to a public drinking water intake or sensitive environments.

Government Publication Date: Dec 31, 2021

Historical Gas Stations: HIST GAS STATIONS

This historic directory of service stations is provided by the Cities Service Company. The directory includes Cities Service filling stations that were located throughout the United States in 1930.

Government Publication Date: Jul 1, 1930

Petroleum Refineries: REFN

List of petroleum refineries from the U.S. Energy Information Administration (EIA) Refinery Capacity Report. Includes operating and idle petroleum refineries (including new refineries under construction) and refineries shut down during the previous year located in the 50 States, the District of Columbia, Puerto Rico, the Virgin Islands, Guam, and other U.S. possessions. Survey locations adjusted using public data.

Government Publication Date: Feb 4, 2022

Petroleum Product and Crude Oil Rail Terminals: BULK TERMINAL

List of petroleum product and crude oil rail terminals made available by the U.S. Energy Information Administration (EIA). Includes operable bulk petroleum product terminals located in the 50 States and the District of Columbia with a total bulk shell storage capacity of 50,000 barrels or more, and/or the ability to receive volumes from tanker, barge, or pipeline; also rail terminals handling the loading and unloading of crude oil that were active between 2017 and 2018. Petroleum product terminals comes from the EIA-815 Bulk Terminal and Blender Report, which includes working, shell in operation, and shell idle for several major product groupings. Survey locations adjusted using public data.

Government Publication Date: Feb 4, 2022

LIEN on Property: SEMS LIEN

The U.S. Environmental Protection Agency's (EPA) Superfund Enterprise Management System (SEMS) provides Lien details on applicable properties, such as the Superfund lien on property activity, the lien property information, and the parties associated with the lien.

Government Publication Date: Sep 28, 2022

Superfund Decision Documents: SUPERFUND ROD

This database contains a listing of decision documents for Superfund sites. Decision documents serve to provide the reasoning for the choice of (or) changes to a Superfund Site cleanup plan. The decision documents include Records of Decision (ROD), ROD Amendments, Explanations of Significant Differences (ESD), along with other associated memos and files. This information is maintained and made available by the US EPA (Environmental Protection Agency).

Government Publication Date: Sep 28, 2022

State

Methane Gas Study Sites: LANDFILL METHANE

This Investigation of Methane Gas Hazards report was prepared by the Denver Office of Emergency Preparedness in 1981. The purpose of this study was to assess the actual and potential generation, migration, explosive and related problems associated with specified landfills, and to identify existing and potential problems, suggested strategies to prevent, abate, and control such problems and recommend investigative and monitoring functions as may be deemed necessary. The Colorado Department of Health selected eight landfills as priorities due to population density and potential hazards to population and property.

Government Publication Date: Jan 2, 1981

Environmental Covenants and Use Restrictions: COVENANTS

Boundaries of environmental covenant/environmental use restriction sites made available by the Colorado Deparment of Public Health & Environment (CDPHE). CPDHE has the authority to approve requests to restrict the future use of a property using an enforceable agreement called an environmental covenant. Land use restrictions may be used to ensure the cleanup remedy adequately protects human health and the environment when a contaminated site isn't cleaned up completely.

Government Publication Date: Feb 10, 2022

Superfund National Priorities List and Natural Resource Damages sites: SUPERFUND NRD

Boundaries of Superfund National Priorities List sites and Natural Resource Damages sites in Colorado made available by the Colorado Department of Public Health and Environment (CDPHE).

Government Publication Date: Jun 16, 2021

Superfund Sites: SHWS

A list of Superfund sites in Colorado made available by the Colorado Department of Public Health and Environment (CDPHE). In Colorado, the cleanup of Superfund sites is overseen by the CDPHE or the Environmental Protection Agency (EPA). This list includes active Superfund sites, deleted sites, proposed sites, and natural resource damage sites.

Government Publication Date: Jun 29, 2022

Delisted Superfund Sites: DELISTED SHWS

Sites which once appeared on - but have since been removed from - the list of Superfund sites in Colorado made available by the Colorado Department of Public Health and Environment (CDPHE). In Colorado, the cleanup of Superfund sites is overseen by the CDPHE or the Environmental Protection Agency (EPA).

Government Publication Date: Jun 29, 2022

Solid Waste Facilities and Landfills: SWF/LF

The Colorado Department of Public Health and Environment (CDPHE) regulates the management and disposal of solid waste and landfill facilities. This data is provided by the CDPHE's Hazardous Materials and Waste Management Division's Solid Waste Report and the Environmental Sites Search Map Application.

Government Publication Date: May 3, 2022

Historical Solid Waste (Closed or Abandoned Landfills): HIST LF

In the early 1980s the Hazardous Materials Waste Management Division of the Colorado Department of Public Health and Environment (CDPHE) conducted a survey of staff members and local agencies. The information gathered was compiled in 1984 for sites that were known or thought to have waste issues. The information is not complete and generally not very definitive or verifiable. This data became the Solid Waste Historical Data. The data is not maintained and has not been since the late 1980s.

Government Publication Date: 1984

Tri-County Historic Landfills: HIST LANDFILLS

A list of historical landfills made available by the Tri-County Health Department (TCHD). The TCHD serves Adams, Arapahoe, and Douglas Counties.

Government Publication Date: Jun 1, 2022

Registered Recycling Facilities: RECYCLING

This list of registered recycling facilities in Colorado is maintained by the Colorado Department of Public Health & Environment (CDPHE). This list includes primarily processing facilities for recyclable materials, such as material recovery facilities, industrial recycling operations, and recyclable material end user sites. Collection centers/drop-off locations are not included unless the site is also processing recyclable materials (separating, sorting, dismantling, grinding, baling, etc.).

Government Publication Date: Sep 12, 2022

Leaking Storage Tanks: LST

A list of leaking storage tank locations from the Colorado Storage Tank Information System (COSTIS) database, including those which have applied for reimbursement from the Petroleum Storage Tank Fund. This list has been made available by the Colorado Department of Labor and Employment (CDLE).

Government Publication Date: Jul 19, 2022

LUST Trust Sites: LUST TRUST

The Division of Oil and Public Safety of the Colorado Department of Labor and Employment (CDLE) manages a Petroleum Storage Tank Fund (The Fund) that receives and processes applications to the Fund for reimbursement of costs related to assessment and cleanup of petroleum contaminated sites.

Government Publication Date: Jul 19, 2022

Delisted Leaking Storage Tanks: DELISTED LST

This database contains a list of leaking storage tank sites and their Funds for reimbursement of costs related to assessment and cleanup that were removed from the Colorado Department of Labor and Employment (CDLE) database.

Government Publication Date: Jul 19, 2022

Underground Storage Tanks: UST

A list of underground storage tanks from the Colorado Storage Tank Information System (COSTIS) database. This database is made available by the Division of Oil and Public Safety of the Colorado Department of Labor and Employment (CDLE).

Government Publication Date: Jul 19, 2022

Aboveground Storage Tanks: AST

A list of aboveground storage tanks from the Colorado Storage Tank Information System (COSTIS) database. This list is made available by the Division of Oil and Public Safety of the Colorado Department of Labor and Employment (CDLE).

Government Publication Date: Jul 19, 2022

Storage Tank Information System (COSTIS): TANKS

This storage tank listing is provided by the Colorado Department of Labor and Employment, Division of Oil and Public Safety (OPS). The OPS manages the Colorado Storage Tank Information System (COSTIS) database which stores information on these facilities. This tank data includes facilities with liquefied petroleum gas, liquefied natural gas, and compressed natural gas tanks which are not classified as either underground storage tanks or aboveground storage tanks. Data is compiled from applicable FOIA files, COSTIS files and other OPS datasets.

Government Publication Date: Jul 19, 2022

Delisted Storage Tanks: DTNK

This database contains a list of closed storage tank sites that were removed from the Division of Oil and Public Safety of the Colorado Department of Labor and Employment (CDLE) Tank Information System.

Government Publication Date: Jul 19, 2022

Environmental Covenants and Environmental Use Restrictions List: AUL

The Colorado Department of Public Health and Environment (CDPHE) maintains a list of sites that have environmental covenants and use restrictions in place. Land use restrictions may be used to ensure the cleanup remedy adequately protects human health and the environment when a contaminated site is not cleaned up completely.

Government Publication Date: Apr 11, 2022

The Voluntary Cleanup and Redevelopment Program: VCP

The Voluntary Cleanup and Redevelopment program of the Colorado Department of Public Health and Environment (CDPHE) was created in 1994 with the objective to facilitate the redevelopment and transfer of contaminated properties.

Government Publication Date: Jul 1, 2022

Brownfield Sites: BROWNFIELDS

Brownfields Program sites found in the Colorado Environmental Records Search Interactive Map made available by the Colorado Department of Public Health and Environment (CDPHE). Sites which go untouched because of their real or perceived contamination can be rehabilitated using the CDPHE Brownfields Program.

Government Publication Date: Aug 1, 2022

Tribal

Leaking Underground Storage Tanks (LUSTs) on Indian Lands: INDIAN LUST

This list of leaking underground storage tanks (LUSTs) on Tribal/Indian Lands in Region 8, which includes Colorado, is made available by the United States Environmental Protection Agency (EPA).

Government Publication Date: Apr 20, 2022

Underground Storage Tanks (USTs) on Indian Lands: INDIAN UST

This list of underground storage tanks (USTs) on Tribal/Indian Lands in Region 8, which includes Colorado, is made available by the United States Environmental Protection Agency (EPA).

Government Publication Date: Apr 20, 2022

Delisted Tribal Leaking Storage Tanks: DELISTED ILST

Leaking Underground Storage Tank facilities which have been removed from the Regional Tribal LUST lists made available by the EPA.

Government Publication Date: Apr 9, 2022

Delisted Tribal Underground Storage Tanks: DELISTED IUST

Underground Storage Tank facilities which have been removed from the Regional Tribal UST lists made available by the EPA.

Government Publication Date: Apr 20, 2022

County

No County databases were selected to be included in the search.

Additional Environmental Record Sources

Federal

Facility Registry Service/Facility Index: FINDS/FRS

The Facility Registry Service (FRS) is a centrally managed database that identifies facilities, sites, or places subject to environmental regulations or of environmental interest. FRS creates high-quality, accurate, and authoritative facility identification records through rigorous verification and management procedures that incorporate information from program national systems, state master facility records, and data collected from EPA's Central Data Exchange registrations and data management personnel. This list is made available by the Environmental Protection Agency (US EPA).

Government Publication Date: Nov 2, 2020

Toxics Release Inventory (TRI) Program: TRIS

The EPA's Toxics Release Inventory (TRI) is a database containing data on disposal or other releases of over 650 toxic chemicals from thousands of U. S. facilities and information about how facilities manage those chemicals through recycling, energy recovery, and treatment. One of TRI's primary purposes is to inform communities about toxic chemical releases to the environment.

Government Publication Date: Aug 24, 2021

Perfluorinated Alkyl Substances (PFAS) Releases: PFAS TRI

List of Toxics Release Inventory (TRI) facilities at which the reported chemical is a Per- or polyfluorinated alkyl substance (PFAS) included in the Environmental Protection Agency (EPA)'s consolidated PFAS Master List of PFAS Substances. The EPA's Toxics Release Inventory (TRI) is a database containing data on disposal or other releases of over 650 toxic chemicals from thousands of U.S. facilities and information about how facilities manage those chemicals through recycling, energy recovery, and treatment.

Government Publication Date: Aug 24, 2021

PFOA/PFOS Contaminated Sites: PFAS NPL

List of National Priorities List (NPL) and related Superfund Alternative Agreement (SAA) sites where PFOA or PFOS contaminants have been found in water and/or soil. The site listing is provided by the Federal Environmental Protection Agency (EPA).

Government Publication Date: Oct 4, 2022

Perfluorinated Alkyl Substances (PFAS) Water Quality: PFAS WATER

The Water Quality Portal (WQP) is a cooperative service sponsored by the United States Geological Survey (USGS), the Environmental Protection Agency (EPA), and the National Water Quality Monitoring Council (NWQMC). This listing includes records from the Water Quality Portal where the characteristic (environmental measurement) is in the Environmental Protection Agency (EPA)'s consolidated PFAS Master List of PFAS Substances.

Government Publication Date: Jul 20, 2020

SSEHRI PFAS Contamination Sites: PFAS SSEHRI

This PFAS Contamination Site Tracker database is compiled by the Social Science Environmental Health Research Institute (SSEHRI) at Northeastern University. According to the SSEHRI, the database records qualitative and quantitative data from each known site of PFAS contamination, including timeline of discovery, sources, levels, health impacts, community response, and government response. The goal of this database is to compile information and support public understanding of the rapidly unfolding issue of PFAS contamination. All data presented was extracted from government websites, news articles, or publicly available documents, and this is cited in the tracker. Disclaimer: The source conveys this database undergoes regular updates as new information becomes available, some sites may be missing and/or contain information that is incorrect or outdated, as well as their information represents all contamination sites SSEHRI is aware of, not all possible contamination sites. This data is not intended to be used for legal purposes. Limited location details are available with this data. Access the following for the most current informations https://pfasproject.com/pfas-contamination-site-tr acker/

Government Publication Date: Dec 12, 2019

National Response Center PFAS Spills: ERNS PFAS

National Response Center (NRC) calls from 1990 to the most recent complete calendar year where there is indication of Aqueous Film Forming Foam (AFFF) usage. NRC calls may reference AFFF usage in the "Material Involved" or "Incident Description" fields. Data made available by the US Environmental Protection Agency (EPA). Disclaimer: dataset may include initial or misidentified incident data not yet validated or investigated by a federal/state response agency.

Government Publication Date: Feb 23, 2022

Hazardous Materials Information Reporting System: HMIRS

US DOT - Department of Transportation Pipeline and Hazardous Materials Safety Administration (PHMSA) Incidents Reports Database taken from Hazmat Intelligence Portal, U.S. Department of Transportation.

Government Publication Date: Sep 1, 2020

National Clandestine Drug Labs: NCDL

The U.S. Department of Justice ("the Department") provides this data as a public service. It contains addresses of some locations where law enforcement agencies reported they found chemicals or other items that indicated the presence of either clandestine drug laboratories or dumpsites. In most cases, the source of the entries is not the Department, and the Department has not verified the entry and does not guarantee its accuracy.

Government Publication Date: Apr 30, 2022

Toxic Substances Control Act: TSCA

The Environmental Protection Agency (EPA) is amending the Toxic Substances Control Act (TSCA) section 8(a) Inventory Update Reporting (IUR) rule and changing its name to the Chemical Data Reporting (CDR) rule.

The CDR enables EPA to collect and publish information on the manufacturing, processing, and use of commercial chemical substances and mixtures (referred to hereafter as chemical substances) on the TSCA Chemical Substance Inventory (TSCA Inventory). This includes current information on chemical substance production volumes, manufacturing sites, and how the chemical substances are used. This information helps the Agency determine whether people or the environment are potentially exposed to reported chemical substances. EPA publishes submitted CDR data that is not Confidential Business Information (CBI).

Government Publication Date: Apr 11, 2019

Hist TSCA: HIST TSCA

The Environmental Protection Agency (EPA) is amending the Toxic Substances Control Act (TSCA) section 8(a) Inventory Update Reporting (IUR) rule and changing its name to the Chemical Data Reporting (CDR) rule.

The 2006 IUR data summary report includes information about chemicals manufactured or imported in quantities of 25,000 pounds or more at a single site during calendar year 2005. In addition to the basic manufacturing information collected in previous reporting cycles, the 2006 cycle is the first time EPA collected information to characterize exposure during manufacturing, processing and use of organic chemicals. The 2006 cycle also is the first time manufacturers of inorganic chemicals were required to report basic manufacturing information.

Government Publication Date: Dec 31, 2006

FTTS Administrative Case Listing: FTTS ADMIN

An administrative case listing from the Federal Insecticide, Fungicide, & Rodenticide Act (FIFRA) and Toxic Substances Control Act (TSCA), together known as FTTS. This database was obtained from the Environmental Protection Agency's (EPA) National Compliance Database (NCDB). The FTTS and NCDB was shut down in 2006.

Government Publication Date: Jan 19, 2007

FTTS Inspection Case Listing: FTTS INSP

An inspection case listing from the Federal Insecticide, Fungicide, & Rodenticide Act (FIFRA) and Toxic Substances Control Act (TSCA), together known as FTTS. This database was obtained from the Environmental Protection Agency's (EPA) National Compliance Database (NCDB). The FTTS and NCDB was shut down in 2006.

Government Publication Date: Jan 19, 2007

Potentially Responsible Parties List: PRP

Early in the site cleanup process, the U.S. Environmental Protection Agency (EPA) conducts a search to find the Potentially Responsible Parties (PRPs). The EPA looks for evidence to determine liability by matching wastes found at the site with parties that may have contributed wastes to the site. This listing contains PRPs, Noticed Parties, at sites in the EPA's Superfund Enterprise Management System (SEMS).

Government Publication Date: Sep 28, 2022

State Coalition for Remediation of Drycleaners Listing: SCRD DRYCLEANER

The State Coalition for Remediation of Drycleaners (SCRD) was established in 1998, with support from the U.S. Environmental Protection Agency (EPA) Office of Superfund Remediation and Technology Innovation. Coalition members are states with mandated programs and funding for drycleaner site remediation. Current members are Alabama, Connecticut, Florida, Illinois, Kansas, Minnesota, Missouri, North Carolina, Oregon, South Carolina, Tennessee, Texas, and Wisconsin. Since 2017, the SCRD no longer maintains this data, refer to applicable state source data where available.

Government Publication Date: Nov 08, 2017

Integrated Compliance Information System (ICIS): ICIS

The Integrated Compliance Information System (ICIS) is a system that provides information for the Federal Enforcement and Compliance (FE&C) and the National Pollutant Discharge Elimination System (NPDES) programs. The FE&C component supports the Environmental Protection Agency's (EPA) Civil Enforcement and Compliance program activities. These activities include Compliance Assistance, Compliance Monitoring and Enforcement. The NPDES program supports tracking of NPDES permits, limits, discharge monitoring data and other program reports.

Government Publication Date: Jul 23, 2022

Drycleaner Facilities: FED DRYCLEANERS

A list of drycleaner facilities from Enforcement and Compliance History Online (ECHO) online search. The Environmental Protection Agency (EPA) tracks facilities that possess NAIC and SIC codes that classify businesses as drycleaner establishments.

Government Publication Date: Jun 25, 2022

Delisted Drycleaner Facilities: DELISTED FED DRY

List of sites removed from the list of Drycleaner Facilities (sites in the EPA's Integrated Compliance Information System (ICIS) with NAIC or SIC codes identifying the business as a drycleaner establishment).

Government Publication Date: Jun 25, 2022

Formerly Used Defense Sites: FUDS

Formerly Used Defense Sites (FUDS) are properties that were formerly owned by, leased to, or otherwise possessed by and under the jurisdiction of the Secretary of Defense prior to October 1986, where the Department of Defense (DoD) is responsible for an environmental restoration. This list is published by the U.S. Army Corps of Engineers.

Government Publication Date: May 26, 2021

Former Military Nike Missile Sites: FORMER NIKE

This information was taken from report DRXTH-AS-IA-83A016 (Historical Overview of the Nike Missile System, 12/1984) which was performed by Environmental Science and Engineering, Inc. for the U.S. Army Toxic and Hazardous Materials Agency Assessment Division. The Nike system was deployed between 1954 and the mid-1970's. Among the substances used or stored on Nike sites were liquid missile fuel (JP-4); starter fluids (UDKH, aniline, and furfuryl alcohol); oxidizer (IRFNA); hydrocarbons (motor oil, hydraulic fluid, diesel fuel, gasoline, heating oil); solvents (carbon tetrachloride, trichloroethylene, trichloroethane, stoddard solvent); and battery electrolyte. The quantities of material a disposed of and procedures for disposal are not documented in published reports. Virtually all information concerning the potential for contamination at Nike sites is confined to personnel who were assigned to Nike sites. During deactivation most hardware was shipped to depot-level supply points. There were reportedly instances where excess materials were disposed of on or near the site itself at closure. There was reportedly no routine site decontamination.

Government Publication Date: Dec 2, 1984

PHMSA Pipeline Safety Flagged Incidents: PIPELINE INCIDENT

A list of flagged pipeline incidents made available by the U.S. Department of Transportation (US DOT) Pipeline and Hazardous Materials Safety Administration (PHMSA). PHMSA regulations require incident and accident reports for five different pipeline system types.

Government Publication Date: Jul 7, 2020

Material Licensing Tracking System (MLTS): MLTS

A list of sites that store radioactive material subject to the Nuclear Regulatory Commission (NRC) licensing requirements. This list is maintained by the NRC. As of September 2016, the NRC no longer releases location information for sites. Site locations were last received in July 2016.

Government Publication Date: May 11, 2021

Historic Material Licensing Tracking System (MLTS) sites: HIST MLTS

A historic list of sites that have inactive licenses and/or removed from the Material Licensing Tracking System (MLTS). In some cases, a site is removed from the MLTS when the state becomes an "Agreement State". An Agreement State is a State that has signed an agreement with the Nuclear Regulatory Commission (NRC) authorizing the State to regulate certain uses of radioactive materials within the State.

Government Publication Date: Jan 31, 2010

Mines Master Index File: MINES

The Master Index File (MIF) is provided by the United State Department of Labor, Mine Safety and Health Administration (MSHA). This file, which was originally created in the 1970's, contained many Mine-IDs that were invalid. MSHA removes invalid IDs from the MIF upon discovery. MSHA applicable data includes the following: all Coal and Metal/Non-Metal mines under MSHA's jurisdiction since 1/1/1970; mine addresses for all mines in the database except for Abandoned mines prior to 1998 from MSHA's legacy system (addresses may or may not correspond with the physical location of the mine itself); violations that have been assessed penalties as a result of MSHA inspections beginning on 1/1/2000; and violations issued as a result of MSHA inspections conducted beginning on 1/1/2000.

Government Publication Date: Aug 3, 2022

Surface Mining Control and Reclamation Act Sites: SMCRA

An inventory of land and water impacted by past mining (primarily coal mining) is maintained by the Office of Surface Mining Reclamation and Enforcement (OSMRE) to provide information needed to implement the Surface Mining Control and Reclamation Act of 1977 (SMCRA). The inventory contains information on the location, type, and extent of Abandoned Mine Land (AML) impacts, as well as information on the cost associated with the reclamation of those problems. The inventory is based upon field surveys by State, Tribal, and OSMRE program officials. It is dynamic to the extent that it is modified as new problems are identified and existing problems are reclaimed.

Government Publication Date: Aug 18, 2022

Mineral Resource Data System: MRDS

The Mineral Resource Data System (MRDS) is a collection of reports describing metallic and nonmetallic mineral resources throughout the world. Included are deposit name, location, commodity, deposit description, geologic characteristics, production, reserves, resources, and references. This database contains the records previously provided in the Mineral Resource Data System (MRDS) of USGS and the Mineral Availability System/Mineral Industry Locator System (MAS/MILS) originated in the U.S. Bureau of Mines, which is now part of USGS. The USGS has ceased systematic updates of the MRDS database with their focus more recently on deposits of critical minerals while providing a well-documented baseline of historical mine locations from USGS topographic maps.

Government Publication Date: Mar 15, 2016

DOE Legacy Management Sites: URANIUM

The U.S. Department of Energy (DOE) Office of Legacy Management (LM) currently manages radioactive and chemical waste, environmental contamination, and hazardous material at over 100 sites across the U.S. The LM manages sites with diverse regulatory drivers (statutes or programs that direct cleanup and management requirements at DOE sites) or as part of internal DOE or congressionally-recognized programs, such as but not limited to: Formerly Utilized Sites Remedial Action Program (FUSRAP), Uranium Mill Tailings Radiation Control Act (UMTRCA Title I, Tile II), Comprehensive Environmental Response, Compensation, and Liability Act (CERCLA), Resource Conservation and Recovery Act (RCRA), Decontamination and Decommissioning (D&D), Nuclear Waste Policy Act (NWPA). This site listing includes data exported from the DOE Office of LM's Geospatial Environmental Mapping System (GEMS). GEMS Data disclaimer: The DOE Office of LM makes no representation or warranty, expressed or implied, regarding the use, accuracy, availability, or completeness of the data presented herein.

Government Publication Date: Jun 21, 2022

Alternative Fueling Stations: ALT FUELS

This list of alternative fueling stations is sourced from the Alternative Fuels Data Center (AFDC). The U.S. Department of Energy's Office of Energy Efficiency & Renewable Energy launched the AFDC in 1991 as a repository for alternative fuel vehicle performance data, which provides a wealth of information and data on alternative and renewable fuels, advanced vehicles, fuel-saving strategies, and emerging transportation technologies. The data includes Biodiesel (B20 and above), Compressed Natural Gas (CNG), Electric, Ethanol (E85), Hydrogen, Liquefied Natural Gas (LNG), Propane (LPG) fuel type locations.

Government Publication Date: Oct 10, 2022

Air Facility System: AFS

This EPA retired Air Facility System (AFS) dataset contains emissions, compliance, and enforcement data on stationary sources of air pollution. Regulated sources cover a wide spectrum; from large industrial facilities to relatively small operations such as dry cleaners. AFS does not contain data on facilities that are solely asbestos demolition and/or renovation contractors, or landfills. ECHO Clean Air Act data from AFS are frozen and reflect data as of October 17, 2014; the EPA retired this system for Clean Air Act stationary sources and transitioned to ICIS-Air.

Government Publication Date: Oct 17, 2014

Superfunds Consent Decrees: CONSENT DECREES

This list of Superfund consent decrees is provided by the Department of Justice, Environment & Natural Resources Division (ENRD) through a Freedom of Information Act (FOIA) applicable file. This listing includes Consent Decrees for CERCLA or Superfund Sites filed and/or as proposed within the ENRD's Case Management System (CMS) since 2010. CMS may not reflect the latest developments in a case nor can the agency guarantee the accuracy of the data. ENRD Disclaimer: Congress excluded three discrete categories of law enforcement and national security records from the requirements of the FOIA; response is limited to those records that are subject to the requirements of the FOIA; however, this should not be taken as an indication that excluded records do, or do not, exist.

Government Publication Date: Sep 15, 2022

Registered Pesticide Establishments: SSTS

List of active EPA-registered foreign and domestic pesticide-producing and device-producing establishments based on data from the Section Seven Tracking System (SSTS). The Federal Insecticide, Fungicide, and Rodenticide Act (FIFRA) Section 7 requires that facilities producing pesticides, active ingredients, or devices be registered. The list of establishments is made available by the EPA.

Government Publication Date: Mar 30, 2022

Polychlorinated Biphenyl (PCB) Transformers: PCBT

Locations of Transformers Containing Polychlorinated Biphenyls (PCBs) registered with the United States Environmental Protection Agency. PCB transformer owners must register their transformer(s) with EPA. Although not required, PCB transformer owners who have removed and properly disposed of a registered PCB transformer may notify EPA to have their PCB transformer de-registered. Data made available by EPA.

Government Publication Date: Oct 15, 2019

Polychlorinated Biphenyl (PCB) Notifiers: PCB

Facilities included in the national list of facilities that have notified the United States Environmental Protection Agency (EPA) of Polychlorinated Biphenyl (PCB) activities. Any company or person storing, transporting or disposing of PCBs or conducting PCB research and development must notify the EPA and receive an identification number.

Government Publication Date: Jul 28, 2022

State

Spills: SPILLS

A list of hazardous material spills and releases (including Meth Labs) that were reported to the Colorado Department of Public Health and Environment (CDPHE).

Government Publication Date: Apr 8, 2022

Colorado Oil and Gas Conservation Commission Spills: OG SPILLS

A list of spills made available by the Colorado Oil and Gas Conservation Commission (COGCC).

Government Publication Date: Sep 7, 2022

Dry Cleaning Facilities: DRYCLEANERS

A list of dry cleaners provided by the Colorado Department of Public Health and Environment (CDPHE) Hazardous Waste Compliance Assurance Unit and Stationary Sources Program.

Government Publication Date: Sep 19, 2022

Delisted Dry Cleaning Facilities: DELISTED DRYCLEANERS

List of sites removed from the drycleaners database made available by the Department of Public Health & Environment.

Government Publication Date: Sep 19, 2022

Air Pollution Control Division Permitted Facilities: AIR PERMITS

This list of Air Pollution Control Division Permitted Facilities is maintained by the Colorado Department of Public Health and Environment. The Stationary Sources Program evaluates and develops air permits for stationary sources in Colorado. The program inspects sources to determine compliance with air regulations and permit conditions and maintains an inventory of air pollution emissions throughout the state.

Government Publication Date: Jul 12, 2022

Per- and Polyfluoroalkyl Substances (PFAS): PFAS

A list of facilities that reported storing or using AFFF or Class B firefighting foam, other PFAS chemicals, have reported PFAS passthrough, or have detectable limits of PFAS in their discharge.

Government Publication Date: Dec 8, 2020

Asbestos Abatement and Demolition Projects: ASBESTOS

A list of Asbestos Abatement and Demolition Projects made available by the Colorado Department of Public Health and Environment (CDPHE), Air Pollution Control Division.

Government Publication Date: Dec 28, 2017

Hazardous Waste Sites- Generator: HAZ GEN

A list of hazardous waste generators.This list is made available by the Colorado Department of Public Health and Environment (CDPHE).

Government Publication Date: Jun 30, 2003

Permitted Facilities Listing: PDES

A list of permitted facilities tracked by the Water Quality Control Division of the Department of Public Health & Environment (DPHE). This list is the state version of the NPDES (National Pollution Discharge Elimination System).

Government Publication Date: Sep 1, 2022

Hazardous Waste Sites- Treatment, Storage & Disposal: HAZ TSD

A list of facilities that treat, store, dispose, or recycle hazardous waste on-site. This list is made available by the Colorado Department of Public Health and Environment (CDPHE).

Government Publication Date: Jun 30, 2003

Hazardous Waste Sites- Corrective Action: HAZ CORRACT

A list of hazardous waste generators with corrective actions. This list is made available by the Colorado Department of Public Health and Environment (CDPHE).

Government Publication Date: Jun 30, 2003

Uranium Mill Tailings Sites: UMTRA

There were nine uranium mill tailings sites in Colorado designated for cleanup under the Federal Uranium Mill Tailings Radiation Control Act (UMTRA). These nine sites, know commonly as UMTRA sites, were remediated jointly by the State of Colorado and the U.S. Department of Energy during the late 1980's and early 1990's. Mill tailings were removed from 8 of the mill sites and relocated in engineered disposal cells. A disposal cell is designed to encapsulate the material, reduce radon emanation, and prevent the movement of water through the material. At one site, Maybell, CO, the tailings were stabilized in-place at the mill site. After remediation of the tailings was completed, the State and DOE began to investigate the residual impacts to groundwater at the mill sites. The groundwater phase of the UMTRA program is on-going. This database was provided by the Colorado Department of Public Health and Environment in 2008.

Government Publication Date: Apr 24, 2020

Tribal

No Tribal additional environmental record sources available for this State.

County

No County additional environmental databases were selected to be included in the search.

Definitions

Database Descriptions: This section provides a detailed explanation for each database including: source, information available, time coverage, and acronyms used. They are listed in alphabetic order.

Detail Report: This is the section of the report which provides the most detail for each individual record. Records are summarized by location, starting with the project property followed by records in closest proximity.

Distance: The distance value is the distance between plotted points, not necessarily the distance between the sites' boundaries. All values are an approximation.

Direction: The direction value is the compass direction of the site in respect to the project property and/or center point of the report.

Elevation: The elevation value is taken from the location at which the records for the site address have been plotted. All values are an approximation. Source: Google Elevation API.

Executive Summary: This portion of the report is divided into 3 sections:

'Report Summary'- Displays a chart indicating how many records fall on the project property and, within the report search radii.

'Site Report Summary'-Project Property'- This section lists all the records which fall on the project property. For more details, see the 'Detail Report' section.

'Site Report Summary-Surrounding Properties'- This section summarizes all records on adjacent properties, listing them in order of proximity from the project property. For more details, see the 'Detail Report' section.

Map Key: The map key number is assigned according to closest proximity from the project property. Map Key numbers always start at #1. The project property will always have a map key of '1' if records are available. If there is a number in brackets beside the main number, this will indicate the number of records on that specific property. If there is no number in brackets, there is only one record for that property.

The symbol and colour used indicates 'elevation': the red inverted triangle will dictate 'ERIS Sites with Lower Elevation', the yellow triangle will dictate 'ERIS Sites with Higher Elevation' and the orange square will dictate 'ERIS Sites with Same Elevation.'

Unplottables: These are records that could not be mapped due to various reasons, including limited geographic information. These records may or may not be in your study area, and are included as reference.

Appendix E
Other Supporting Documentation

City of Fort Collins

General Information

Parcel Number: **9716131901**
Schedule Number: **1608241**
Account Number: **R1608241**

Tax District: 1100
Property Tax Year: 2022
2021 Mill Levy: 92.755

Subdivision : 138101 - LES CHATELETS PUD
Neighborhood : Exempt (Exemp)

Property Address:
2155 W PLUM ST
FORT COLLINS, CO 80521
Mobile Home Space: 0

Owner Name & Address:
HOUSING AUTHORITY OF THE CITY OF FORT COLLINS
1715 W MOUNTAIN AVE
FORT COLLINS, CO 805212359

Legal Description: ALL, REPLAT OF PART LOT 3, LES CHATELETS PUD

2022 Value Information

Abstract Code/Description		Value Type	Actual Value	Assessed Value	Net Acres	Net Sq Ft
9248	Political misc imp, including housing authority	Improvement	$795,000	$230,550	.00	0
9148	Political misc land, including housing authority	Land	$120,000	$34,800	.54	23,522
		Totals:	**$915,000**	**$265,350**	**0.54**	**23,522**

2155 W PLUM ST FORT COLLINS, CO 80521

Building Improvements

Parcel #: **9716131901** Schedule #: **1608241** Account #: **R1608241**

Building ID:	1
Property Type:	Multiple Unit
Built As:	Apartment <= 3 Stories
Occupancy:	Apartment w/9 + Units
Year Built from:	1982
Quality:	Average
Condition:	Average
Exterior:	Frame Masonry Veneer
Interior:	Drywall
Heat	Hot Water Baseboard
Roof Type:	Flat
Roof Cover:	Composition Shingle
Foundation:	Concrete
Rooms:	45
Bedrooms:	30
Baths:	17.00
Units:	15
Stories:	2.00
Total Sq Ft:	11,148

Building Detail Type & Description

Detail	Description	Units
Add On	Air Cond W/Separate Ducts Not In HVAC	11,000
Fixture	Bath 3/4	2
Fixture	Bath Full	15

Information

Release Number
REL-003060

Event ID
6981

Release Name
Circle K

Record Type
Confirmed

Release Address
949 S Taft Hill Rd

Technical Reviewer
Winifred Bromley (/s/profile/0053h000005MeZQAA0)

Release City
Fort Collins

Facility
10481 (/s/facility/a0p3h000004CYRTAA4/10481)

Release County
Larimer

Number of Active Tanks
3

Release Zip Code
80521

Release Information

Status
Closed

Release Date
11/3/1998

Suspected Release Discovery Date

Confirmed Release Discovered Date

Suspected Release Reported Date

Confirmed Release Reported Date
11/3/1998

Initial Release Description

Comments

Release Source
Overfill

Site Check Due Date

Release Cause

Site Check Extended Due Date

Discovery

Site Check Final Due Date

Product Released

System Test Due Date

Quantity Released

System Test Extended Due Date

System Test Final Due Date

Repair Description

Repair/Replace Requested

Repair Description

Related People

Tank Owner

Consultant / REP

Responsible Party

Contractor Contact

Responsible Party Contact

Party Eligible for Reimbursement

Applicant

Circle K Stores Inc (/s/detail/0033h00000lKyRIAA0)

Remediation Report Information

Combined Report Cadence

CAP Due Date
11/3/1999

SCR Due Date
5/2/1999

CAP Extended Due Date

SCR Extended Due Date

CAP Final Due Date
11/3/1999

SCR Final Due Date
5/2/1999

Revised CAP Due Date

Revised SCR Due Date

Revised CAP Due Date 2

Revised SCR Due Date 2

Revised CAP Mod Due Date

Assessment Received Date
11/13/1998

Revised CAP Mod Due Date 2

Assessment Reviewed Date

No Further Action (NFA) Details

NFA Type
Tier II

MTBE Pathway Eliminated
No

NFA Letter Sent Date
9/7/2004

NFA Notification Letter Sent Date

Fund Information

Funding Source
PSTF

PSTF Start Date

Fund Eligibility Transfer Date

PSTF in SLRP Start Date

Supplemental Start Date

PSTF SL NRP Start Date

Self Insured Start Date

Not Eligible for PSTF Start Date

Brownfield Start Date

Percent Reduction
15.00%

Release Budget Summary

Total Budget
$0.00

Total Amount Paid for Reimbursement
$145,444.97

% to $2 million
7.27%

Phase of Work 1, 2, 3 Totals

Total Amount Submitted for Reimbursement
$185,689.14

$ Remaining in Budget (POW 1, 2, 3)
-$145,444.97

Total Amount Approved for Reimbursement
$182,876.43

% Remaining in Budget (POW 1, 2, 3)

% Budget Spent (POW 1, 2, 3)

Phase of Work 3 Totals

Total Amnt Sub for Reimbursement POW 3
$0.00

Information

Release Number
REL-001755

Event ID
12285

Release Name
Everyday Store #5015

Record Type
Confirmed

Release Address
949 S Taft Hill Rd

Technical Reviewer
Orren Doss (/s/profile/0053h000005MekJAAS)

Release City
Fort Collins

Facility
10481 (/s/facility/a0p3h000004CYRTAA4/10481)

Release County
Larimer

Number of Active Tanks
3

Release Zip Code
80521

Release Information

Status
Closed

Release Date
6/30/2015

Suspected Release Discovery Date

Confirmed Release Discovered Date
6/30/2015

Suspected Release Reported Date

Confirmed Release Reported Date
6/30/2015

Initial Release Description

Comments
OTA 1327 OSR 1800

Release Source

Site Check Due Date

Release Cause
Overfill

Site Check Extended Due Date

Discovery
Observed Spill

Site Check Final Due Date

Product Released

System Test Due Date

Quantity Released

System Test Extended Due Date

System Test Final Due Date

Repair Description

Repair/Replace Requested

Repair Description

Related People

Tank Owner

Consultant / REP
Martin Eckert (/s/detail/0033h00000mtgUAAAY)

Responsible Party
Super America LLC DBA Everyday Stores (/s/detail/0013h00001ACoGoAAL)

Contractor Contact

Responsible Party Contact
Super America LLC DBA Everyday Stores (/s/detail/0033h00000mtZGmAAM)

Party Eligible for Reimbursement

Applicant
Jeet, Inc (/s/detail/0033h00000IL0g1AAC)

Remediation Report Information

Combined Report Cadence

CAP Due Date
6/29/2016

SCR Due Date
12/27/2015

CAP Extended Due Date

SCR Extended Due Date

CAP Final Due Date
6/29/2016

SCR Final Due Date
12/27/2015

Revised CAP Due Date

Revised SCR Due Date

Revised CAP Due Date 2

Revised SCR Due Date 2

Revised CAP Mod Due Date

Assessment Received Date
12/9/2015

Revised CAP Mod Due Date 2

Assessment Reviewed Date
12/22/2015

No Further Action (NFA) Details

NFA Type
Tier II

MTBE Pathway Eliminated
Yes

NFA Letter Sent Date
1/25/2019

NFA Notification Letter Sent Date

Fund Information

Funding Source
PSTF

PSTF Start Date

Fund Eligibility Transfer Date

PSTF in SLRP Start Date

Supplemental Start Date

PSTF SL NRP Start Date

Self Insured Start Date

Not Eligible for PSTF Start Date

Brownfield Start Date

Percent Reduction
0.00%

Release Budget Summary

Total Budget
$85,756.22

Total Amount Paid for Reimbursement
$152,376.16

% to $2 million
7.62%

Phase of Work 1, 2, 3 Totals

Total Amount Submitted for Reimbursement
$162,391.12

$ Remaining in Budget (POW 1, 2, 3)
-$66,619.94

Total Amount Approved for Reimbursement
$162,376.16

% Remaining in Budget (POW 1, 2, 3)
-77.69%

% Budget Spent (POW 1, 2, 3)
177.69%

Phase of Work 3 Totals

Total Amnt Sub for Reimbursement POW 3
$85,759.43

$ Remaining in Budget POW 3
$11.75

Total Amnt Approved Reimbursement POW 3
$85,744.47

Total Amount Paid for Reimburs POW 3
$85,744.47

LUST Trust Information

LUST Trust ID

Eligible

LUST Trust Reason

State FOIA Request: 2155 W Plum St, Fort Collins, CO 80521

RSB Assessments <assessments@rsbenv.com>
Fri 11/4/2022 6:51 PM

To: CDPHE Information <cdphe.information@state.co.us>;CORA@sos.state.co.us <CORA@sos.state.co.us>;cdphe_cora_hmwmd@state.co.us <cdphe_cora_hmwmd@state.co.us>;cdphe.recordsrequests@state.co.us <cdphe.recordsrequests@state.co.us>

Hello,

RSB Environmental is currently conducting the Phase I Environmental Site Assessment for the property located at *2155 W Plum St, Fort Collins, CO 80521*

The ASTM Practice E1527-13 Standard Practice of Environmental Site Assessments requires that a records search be conducted with local regulatory departments for information regarding the subject property. Of particular interest are the following items:

- Records regarding hazardous materials usage/storage/incidents or known environmental concerns/contamination which may have affected the property.
- Records regarding above ground or underground storage tank (UST) systems, which are currently or historically located at the property.
- Record of septic systems installation and repairs at the subject property.
- Records of wells in connection with the subject property.

Please call (832.291.3473) or email (assessments@rsbenv.com) me to discuss the file information or if you require further information. Thank you for your time and attention regarding this matter.

Thank you,

Regards,

Sachin Butala, P.E.

Local FOIA Request: 2155 W Plum St, Fort Collins, CO 80521

RSB Assessments <assessments@rsbenv.com>
Fri 11/4/2022 6:52 PM
To: cityclerk@fcgov.com <cityclerk@fcgov.com>

Hello,

RSB Environmental is currently conducting Phase I Environmental Site Assessment for the below mentioned property:

Located at: *2155 W Plum St, Fort Collins, CO 80521*

As a part of these assessment, we wish to determine whether government agencies possess records on the subject property that may include potential concerns. We request the following information:

- Copies of any records of outstanding or open building or fire code violations at the property.
- Copies of any records indicating the installation and/or removal of an above ground or underground storage tank at the property.
- Copies of any records indicating that the fire department has responded to the property for the purpose of cleaning up a release of hazardous materials.
- Copies of any building permits or any open building permits at the property.
- Copies of Certificates of Occupancy for the property.

Please call (832.291.3473) or email (assessments@rsbenv.com) me to discuss the file information or if you require further information. Thank you for your time and attention regarding this matter.

Thank you,

Regards,

Sachin Butala, P.E.

Property Information

Order Number:	22102100359p
Date Completed:	November 3, 2022
Project Number:	2210057
Project Property:	2210057_ESA_2155 W Plum St, Fort Collins, CO 80521 2155 W Plum St Fort Collins CO 80521
Coordinates:	
Latitude:	40.57607815
Longitude:	-105.11651716
UTM Northing:	4491705.97202 Meters
UTM Easting:	490138.212772 Meters
UTM Zone:	UTM Zone 13T
Elevation:	5,076.52 ft
Slope Direction:	N

Topographic Information....2
Hydrologic Information....4
Geologic Information....7
Soil Information....9
Wells and Additional Sources....17
Summary....18
Detail Report....25
Radon Information....311
Appendix....312
Liability Notice....314

The ERIS ***Physical Setting Report - PSR*** provides comprehensive information about the physical setting around a site and includes a complete overview of topography and surface topology, in addition to hydrologic, geologic and soil characteristics. The location and detailed attributes of oil and gas wells, water wells, public water systems and radon are also included for review.

The compilation of both physical characteristics of a site and additional attribute data is useful in assessing the impact of migration of contaminants and subsequent impact on soils and groundwater.

Disclaimer

This Report does not provide a full environmental evaluation for the site or adjacent properties. Please see the terms and disclaimer at the end of the Report for greater detail.

Topographic Information

Topographic Information

The previous topographic map(s) are created by seamlessly merging and cutting current USGS topographic data. Below are shaded relief map(s), derived from USGS elevation data to show surrounding topography in further detail.

Topographic information at project property:

Elevation:	5,076.52 ft
Slope Direction:	N

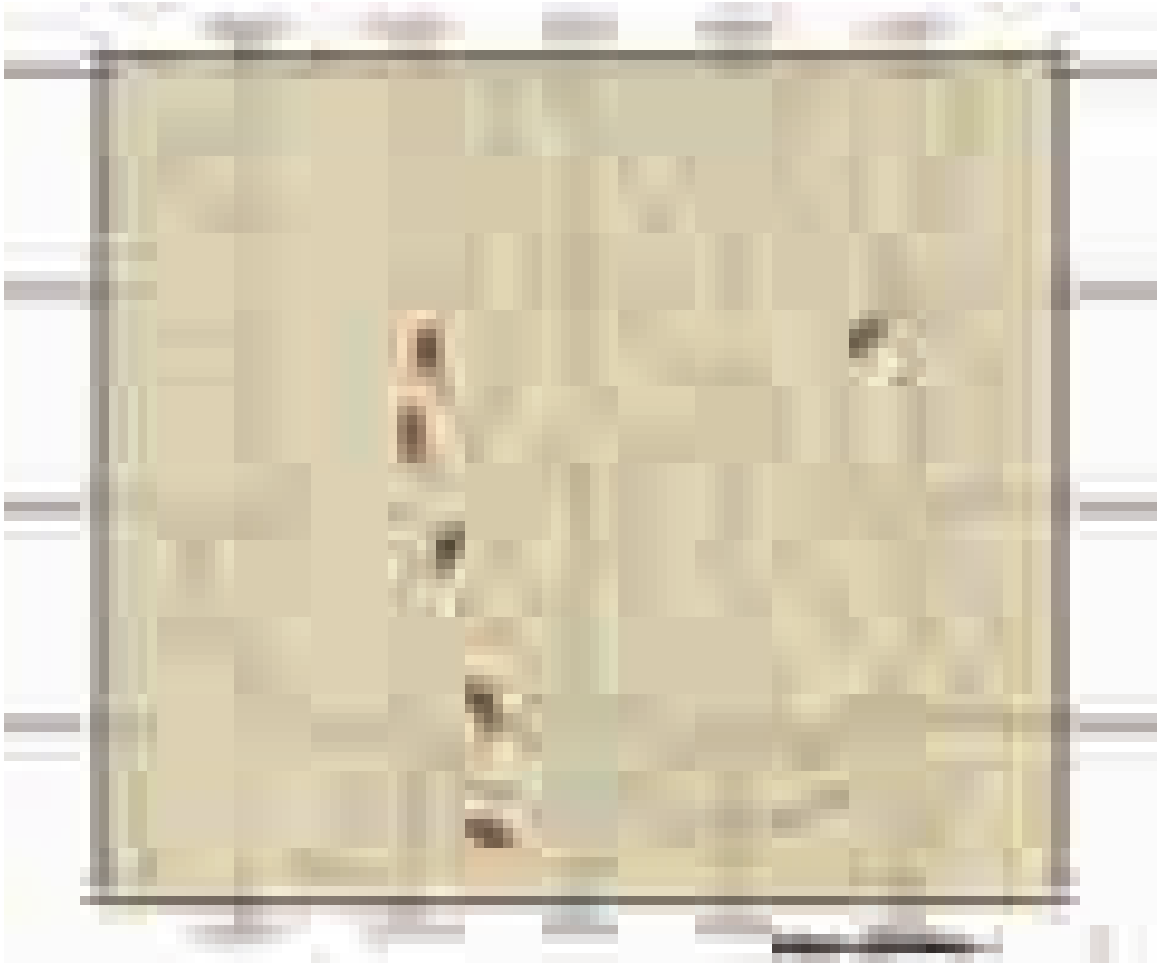

Hydrologic Information

Hydrologic Information

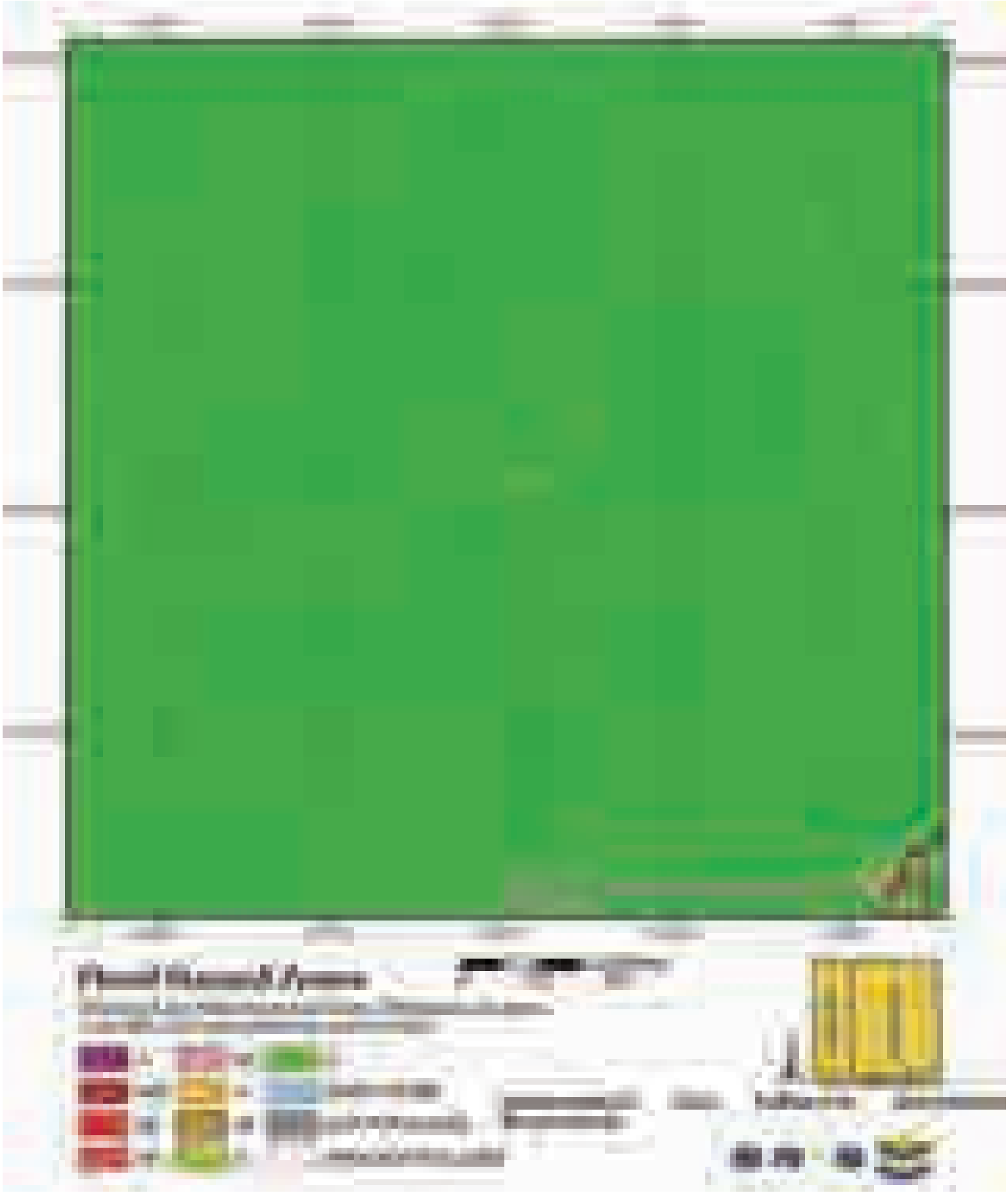

Hydrologic Information

The Wetland Type map shows wetland existence overlaid on an aerial imagery. The Flood Hazard Zones map shows FEMA flood hazard zones overlaid on an aerial imagery. Relevant FIRM panels and detailed zone information is provided below.
For detailed Zone descriptions please click the link: https://floodadvocate.com/fema-zone-definitions

Available FIRM Panels in area:	08069C0986G(effective:2012-05-02) 08069C0978G(effective:2012-05-02) 08069C0960F(effective:2006-12-19)

Flood Zone X-12

Zone:	X
Zone subtype:	AREA OF MINIMAL FLOOD HAZARD

Geologic Information

Geologic Information

The previous page shows USGS geology information. Detailed information about each unit is provided below.

Geologic Unit Kpl

Unit Name:	Pierre Shale--Lower unit
Unit Age:	Phanerozoic | Mesozoic | Cretaceous
Primary Rock Type:	shale
Secondary Rock Type:	bentonite
Unit Description:	Sharon Springs Member (organic-rich shale and numerous bentonite beds) in lower part

---

Geologic Unit Qgo

Unit Name:	Older gravels and alluviums
Unit Age:	Phanerozoic | Cenozoic | Quaternary
Primary Rock Type:	gravel
Secondary Rock Type:	alluvium
Unit Description:	Includes Slocum, Verdos, Rocky Flats, and Nussbaum Alluviums in east, and Florida, Bridgetimber, and Bayfield Gravels in southwest

Soil Information

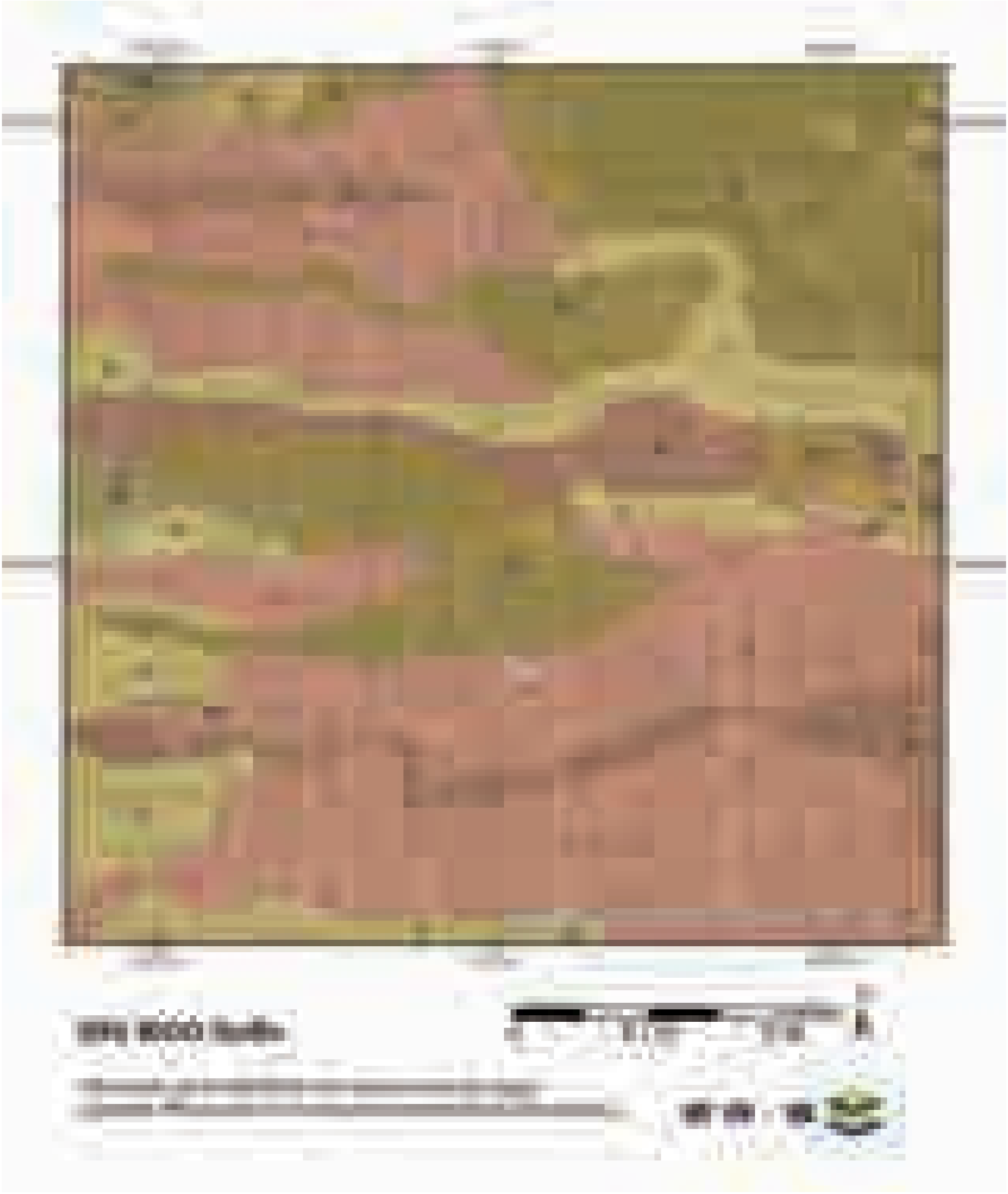

Soil Information

The previous page shows a soil map using SSURGO data from USDA Natural Resources Conservation Service. Detailed information about each unit is provided below.

Map Unit 3 (42.79%)

Map Unit Name:	Altvan-Satanta loams, 0 to 3 percent slopes
Bedrock Depth - Min:	
Watertable Depth - Annual Min:	
Drainage Class - Dominant:	Well drained
Hydrologic Group - Dominant:	B - Soils in this group have moderately low runoff potential when thoroughly wet. Water transmission through the soil is unimpeded.

Major components are printed below

Altvan(45%)	
horizon H1(0cm to 25cm)	Loam
horizon H2(25cm to 46cm)	Clay loam
horizon H2(25cm to 46cm)	Loam
horizon H2(25cm to 46cm)	Sandy clay loam
horizon H3(46cm to 76cm)	Fine sandy loam
horizon H3(46cm to 76cm)	Loam
horizon H3(46cm to 76cm)	Silt loam
horizon H4(76cm to 152cm)	Coarse sand
horizon H4(76cm to 152cm)	Gravelly coarse sand
horizon H4(76cm to 152cm)	Gravelly sand
Satanta(30%)	
horizon H1(0cm to 23cm)	Loam
horizon H2(23cm to 46cm)	Clay loam
horizon H2(23cm to 46cm)	Loam
horizon H2(23cm to 46cm)	Sandy clay loam
horizon H3(46cm to 152cm)	Clay loam
horizon H3(46cm to 152cm)	Fine sandy loam
horizon H3(46cm to 152cm)	Loam

Component Description:

Minor map unit components are excluded from this report.

Map Unit: 3 - Altvan-Satanta loams, 0 to 3 percent slopes

Component: Altvan (45%)
The Altvan component makes up 45 percent of the map unit. Slopes are 0 to 3 percent. This component is on high benches, terraces. The parent material consists of mixed alluvium. Depth to a root restrictive layer is greater than 60 inches. The natural drainage class is well drained. Water movement in the most restrictive layer is moderately high. Available water to a depth of 60 inches (or restricted depth) is low. Shrink-swell potential is low. This soil is not flooded. It is not ponded. There is no zone of water saturation within a depth of 72 inches. Organic matter content in the surface horizon is about 2 percent. Nonirrigated land capability classification is 3e. Irrigated land capability classification is 3e. This soil does not meet hydric criteria. The calcium carbonate equivalent within 40 inches, typically, does not exceed 6 percent.

Component: Satanta (30%)
The Satanta component makes up 30 percent of the map unit. Slopes are 0 to 1 percent. This component is on terraces. The parent material consists of mixed alluvium and/or eolian deposits. Depth to a root restrictive layer is greater than 60 inches. The natural drainage class is well drained. Water movement in the most restrictive layer is moderately high. Available water to a depth of 60 inches (or restricted depth) is high. Shrink-swell potential is low. This soil is not flooded. It is not ponded. There is no zone of water saturation within a depth of 72 inches. Organic matter content in the surface horizon is about 2 percent. Nonirrigated land capability classification is 3c. Irrigated land capability classification is 1 This soil does not meet hydric criteria. The calcium carbonate equivalent within 40 inches, typically, does not exceed 6 percent.

Component: Nunn (10%)

Generated brief soil descriptions are created for major soil components. The Nunn soil is a minor component.

Component: Larim (10%)
Generated brief soil descriptions are created for major soil components. The Larim soil is a minor component.

Component: Stoneham (5%)
Generated brief soil descriptions are created for major soil components. The Stoneham soil is a minor component.

Map Unit 35 (0.45%)

Map Unit Name:	Fort Collins loam, 0 to 3 percent slopes
Bedrock Depth - Min:	
Watertable Depth - Annual Min:	
Drainage Class - Dominant:	Well drained
Hydrologic Group - Dominant:	C - Soils in this group have moderately high runoff potential when thoroughly wet. Water transmission through the soil is somewhat restricted.

Major components are printed below

Fort Collins(85%)

horizon Ap(0cm to 11cm)	Loam
horizon Bt1(11cm to 24cm)	Clay loam
horizon Bt2(24cm to 40cm)	Clay loam
horizon Bk1(40cm to 73cm)	Loam
horizon Bk2(73cm to 203cm)	Loam

Component Description:

Minor map unit components are excluded from this report.

Map Unit: 35 - Fort Collins loam, 0 to 3 percent slopes

Component: Fort Collins (85%)
The Fort Collins component makes up 85 percent of the map unit. Slopes are 0 to 3 percent. This component is on broad, flat interfluves on dissected plains, stream terraces on dissected plains. The parent material consists of Pleistocene or older alluvium and/or eolian deposits. Depth to a root restrictive layer is greater than 60 inches. The natural drainage class is well drained. Water movement in the most restrictive layer is moderately high. Available water to a depth of 60 inches (or restricted depth) is high. Shrink-swell potential is low. This soil is not flooded. It is not ponded. There is no zone of water saturation within a depth of 72 inches. Organic matter content in the surface horizon is about 2 percent. This component is in the R067BY002CO Loamy Plains ecological site. Nonirrigated land capability classification is 3e. Irrigated land capability classification is 3e. This soil does not meet hydric criteria. The calcium carbonate equivalent within 40 inches, typically, does not exceed 9 percent. There are no saline horizons within 30 inches of the soil surface.

Component: Nunn (10%)
Generated brief soil descriptions are created for major soil components. The Nunn soil is a minor component.

Component: Vona (5%)
Generated brief soil descriptions are created for major soil components. The Vona soil is a minor component.

Map Unit 36 (0.43%)

Map Unit Name:	Fort Collins loam, 3 to 5 percent slopes
Bedrock Depth - Min:	
Watertable Depth - Annual Min:	
Drainage Class - Dominant:	Well drained
Hydrologic Group - Dominant:	C - Soils in this group have moderately high runoff potential when thoroughly wet. Water transmission through the soil is somewhat restricted.

Major components are printed below

Fort Collins(80%)

horizon Ap(0cm to 13cm)	Loam

horizon Bt1(13cm to 20cm)	Clay loam
horizon Bt2(20cm to 46cm)	Clay loam
horizon Bk1(46cm to 61cm)	Loam
horizon Bk2(61cm to 203cm)	Loam

Component Description:

Minor map unit components are excluded from this report.

Map Unit: 36 - Fort Collins loam, 3 to 5 percent slopes

Component: Fort Collins (80%)
The Fort Collins component makes up 80 percent of the map unit. Slopes are 3 to 5 percent. This component is on alluvial fans on plains, terraces on plains. The parent material consists of Pleistocene or older alluvium and/or eolian deposits. Depth to a root restrictive layer is greater than 60 inches. The natural drainage class is well drained. Water movement in the most restrictive layer is moderately high. Available water to a depth of 60 inches (or restricted depth) is high. Shrink-swell potential is low. This soil is not flooded. It is not ponded. There is no zone of water saturation within a depth of 72 inches. Organic matter content in the surface horizon is about 2 percent. This component is in the R067BY002CO Loamy Plains ecological site. Nonirrigated land capability classification is 4e. Irrigated land capability classification is 4e. This soil does not meet hydric criteria. The calcium carbonate equivalent within 40 inches, typically, does not exceed 9 percent. There are no saline horizons within 30 inches of the soil surface.

Component: Table Mountain (15%)
Generated brief soil descriptions are created for major soil components. The Table Mountain soil is a minor component.

Component: Larim (5%)
Generated brief soil descriptions are created for major soil components. The Larim soil is a minor component.

Map Unit 4 (12.87%)

Map Unit Name:	Altvan-Satanta loams, 3 to 9 percent slopes
Bedrock Depth - Min:	
Watertable Depth - Annual Min:	
Drainage Class - Dominant:	Well drained
Hydrologic Group - Dominant:	B - Soils in this group have moderately low runoff potential when thoroughly wet. Water transmission through the soil is unimpeded.

Major components are printed below

Altvan(55%)

horizon H1(0cm to 23cm)	Loam
horizon H2(23cm to 41cm)	Clay loam
horizon H2(23cm to 41cm)	Loam
horizon H2(23cm to 41cm)	Sandy clay loam
horizon H3(41cm to 79cm)	Fine sandy loam
horizon H3(41cm to 79cm)	Loam
horizon H3(41cm to 79cm)	Silt loam
horizon H4(79cm to 152cm)	Coarse sand
horizon H4(79cm to 152cm)	Gravelly coarse sand
horizon H4(79cm to 152cm)	Gravelly sand

Satanta(35%)

horizon H1(0cm to 23cm)	Loam
horizon H2(23cm to 36cm)	Clay loam
horizon H2(23cm to 36cm)	Loam
horizon H2(23cm to 36cm)	Sandy clay loam
horizon H3(36cm to 152cm)	Clay loam
horizon H3(36cm to 152cm)	Fine sandy loam
horizon H3(36cm to 152cm)	Loam

Component Description:

Minor map unit components are excluded from this report.

Map Unit: 4 - Altvan-Satanta loams, 3 to 9 percent slopes

Component: Altvan (55%)
The Altvan component makes up 55 percent of the map unit. Slopes are 6 to 9 percent. This component is on fans, benches, high terraces. The parent material consists of mixed alluvium. Depth to a root restrictive layer is greater than 60 inches. The natural drainage class is well drained. Water movement in the most restrictive layer is moderately high. Available water to a depth of 60 inches (or restricted depth) is low. Shrink-swell potential is low. This soil is not flooded. It is not ponded. There is no zone of water saturation within a depth of 72 inches. Organic matter content in the surface horizon is about 2 percent. Nonirrigated land capability classification is 4e. Irrigated land capability classification is 4e. This soil does not meet hydric criteria. The calcium carbonate equivalent within 40 inches, typically, does not exceed 6 percent.

Component: Satanta (35%)
The Satanta component makes up 35 percent of the map unit. Slopes are 3 to 6 percent. This component is on structural benches, terraces. The parent material consists of mixed alluvium and/or eolian deposits. Depth to a root restrictive layer is greater than 60 inches. The natural drainage class is well drained. Water movement in the most restrictive layer is moderately high. Available water to a depth of 60 inches (or restricted depth) is high. Shrink-swell potential is low. This soil is not flooded. It is not ponded. There is no zone of water saturation within a depth of 72 inches. Organic matter content in the surface horizon is about 2 percent. Nonirrigated land capability classification is 3e. Irrigated land capability classification is 2e. This soil does not meet hydric criteria. The calcium carbonate equivalent within 40 inches, typically, does not exceed 6 percent.

Component: Nunn (6%)
Generated brief soil descriptions are created for major soil components. The Nunn soil is a minor component.

Component: Larimer (4%)
Generated brief soil descriptions are created for major soil components. The Larimer soil is a minor component.

Map Unit 48 (0.81%)

Map Unit Name:	Heldt clay loam, 0 to 3 percent slopes
Bedrock Depth - Min:	
Watertable Depth - Annual Min:	
Drainage Class - Dominant:	Well drained
Hydrologic Group - Dominant:	C - Soils in this group have moderately high runoff potential when thoroughly wet. Water transmission through the soil is somewhat restricted.
Major components are printed below	
Heldt(90%)	
horizon Ap(0cm to 10cm)	Clay loam
horizon Bw1(10cm to 38cm)	Clay
horizon Bw2(38cm to 66cm)	Clay
horizon Bk(66cm to 89cm)	Clay
horizon C(89cm to 203cm)	Clay

Component Description:

Minor map unit components are excluded from this report.

Map Unit: 48 - Heldt clay loam, 0 to 3 percent slopes

Component: Heldt (90%)
The Heldt component makes up 90 percent of the map unit. Slopes are 0 to 3 percent. This component is on stream terraces on river valleys. The parent material consists of fine textured alluvium derived from clayey shale. Depth to a root restrictive layer is greater than 60 inches. The natural drainage class is well drained. Water movement in the most restrictive layer is moderately low. Available water to a depth of 60 inches (or restricted depth) is moderate. Shrink-swell potential is high. This soil is not flooded. It is not ponded. There is no zone of water saturation within a depth of 72 inches. Organic matter content in the surface horizon is about 2 percent. This component is in the R067BY042CO Clayey Plains ecological site. Nonirrigated land capability classification is 3c. Irrigated land capability classification is 3s. This soil does not meet hydric criteria. The calcium carbonate equivalent within 40 inches, typically, does not exceed 5 percent. There are no saline horizons within 30 inches of the soil surface. The soil has a maximum sodium adsorption ratio of 3 within 30 inches of the soil surface.

Component: Nunn (10%)
Generated brief soil descriptions are created for major soil components. The Nunn soil is a minor component.

Map Unit 63 (0.16%)

Map Unit Name:	Longmont clay, 0 to 3 percent slopes
Bedrock Depth - Min:	
Watertable Depth - Annual Min:	69cm
Drainage Class - Dominant:	Poorly drained
Hydrologic Group - Dominant:	D - Soils in this group have high runoff potential when thoroughly wet. Water movement through the soil is restricted or very restricted.

Major components are printed below

Longmont(85%)	
horizon H1(0cm to 152cm)	Clay

Component Description:

Minor map unit components are excluded from this report.

Map Unit: 63 - Longmont clay, 0 to 3 percent slopes

Component: Longmont (85%)
The Longmont component makes up 85 percent of the map unit. Slopes are 0 to 3 percent. This component is on upland valleys, flood plains. The parent material consists of clayey alluvium derived from shale. Depth to a root restrictive layer is greater than 60 inches. The natural drainage class is poorly drained. Water movement in the most restrictive layer is moderately low. Available water to a depth of 60 inches (or restricted depth) is moderate. Shrink-swell potential is high. This soil is occasionally flooded. It is not ponded. A seasonal zone of water saturation is at 27 inches during May, June, July, August, September. Organic matter content in the surface horizon is about 1 percent. This component is in the R067BY035CO Salt Meadow ecological site. Nonirrigated land capability classification is 6w. This soil does not meet hydric criteria. The calcium carbonate equivalent within 40 inches, typically, does not exceed 8 percent. The soil has a slightly saline horizon within 30 inches of the soil surface. The soil has a maximum sodium adsorption ratio of 13 within 30 inches of the soil surface.

Component: Dacono (5%)
Generated brief soil descriptions are created for major soil components. The Dacono soil is a minor component.

Component: Heldt (5%)
Generated brief soil descriptions are created for major soil components. The Heldt soil is a minor component.

Component: Aquolls (5%)
Generated brief soil descriptions are created for major soil components. The Aquolls soil is a minor component.

Map Unit 74 (30.08%)

Map Unit Name:	Nunn clay loam, 1 to 3 percent slopes
Bedrock Depth - Min:	
Watertable Depth - Annual Min:	
Drainage Class - Dominant:	Well drained
Hydrologic Group - Dominant:	C - Soils in this group have moderately high runoff potential when thoroughly wet. Water transmission through the soil is somewhat restricted.

Major components are printed below

Nunn(85%)	
horizon Ap(0cm to 23cm)	Clay loam
horizon Bt(23cm to 34cm)	Clay loam
horizon Btk(34cm to 64cm)	Clay loam
horizon Bk1(64cm to 97cm)	Clay loam
horizon Bk2(97cm to 203cm)	Clay loam

Component Description:

Minor map unit components are excluded from this report.

Map Unit: 74 - Nunn clay loam, 1 to 3 percent slopes

Component: Nunn (85%)
The Nunn component makes up 85 percent of the map unit. Slopes are 1 to 3 percent. This component is on terraces on river valleys. The parent material consists of pleistocene aged alluvium and/or eolian deposits. Depth to a root restrictive layer is greater than 60 inches. The natural drainage class is well drained. Water movement in the most restrictive layer is moderately low. Available water to a depth of 60 inches (or restricted depth) is high. Shrink-swell potential is moderate. This soil is not flooded. It is not ponded. There is no zone of water saturation within a depth of 72 inches. Organic matter content in the surface horizon is about 2 percent. This component is in the R067BY042CO Clayey Plains ecological site. Nonirrigated land capability classification is 3e. Irrigated land capability classification is 2e. This soil does not meet hydric criteria. The calcium carbonate equivalent within 40 inches, typically, does not exceed 4 percent. There are no saline horizons within 30 inches of the soil surface. The soil has a maximum sodium adsorption ratio of 0 within 30 inches of the soil surface.

Component: Heldt (10%)
Generated brief soil descriptions are created for major soil components. The Heldt soil is a minor component.

Component: Satanta (5%)
Generated brief soil descriptions are created for major soil components. The Satanta soil is a minor component.

Map Unit 75 (0.46%)

Map Unit Name:	Nunn clay loam, 3 to 5 percent slopes
Bedrock Depth - Min:	
Watertable Depth - Annual Min:	
Drainage Class - Dominant:	Well drained
Hydrologic Group - Dominant:	C - Soils in this group have moderately high runoff potential when thoroughly wet. Water transmission through the soil is somewhat restricted.
Major components are printed below	
Nunn(90%)	
horizon A(0cm to 15cm)	Clay loam
horizon Bt(15cm to 46cm)	Clay
horizon Btk(46cm to 76cm)	Clay
horizon Bk(76cm to 119cm)	Clay loam
horizon BCk(119cm to 203cm)	Clay loam

Component Description:

Minor map unit components are excluded from this report.

Map Unit: 75 - Nunn clay loam, 3 to 5 percent slopes

Component: Nunn (90%)
The Nunn component makes up 90 percent of the map unit. Slopes are 3 to 5 percent. This component is on terraces on river valleys. The parent material consists of pleistocene aged alluvium and/or eolian deposits. Depth to a root restrictive layer is greater than 60 inches. The natural drainage class is well drained. Water movement in the most restrictive layer is moderately low. Available water to a depth of 60 inches (or restricted depth) is high. Shrink-swell potential is moderate. This soil is not flooded. It is not ponded. There is no zone of water saturation within a depth of 72 inches. Organic matter content in the surface horizon is about 2 percent. This component is in the R067BY042CO Clayey Plains ecological site. Nonirrigated land capability classification is 3e. Irrigated land capability classification is 3e. This soil does not meet hydric criteria. The calcium carbonate equivalent within 40 inches, typically, does not exceed 5 percent. There are no saline horizons within 30 inches of the soil surface.

Component: Satanta (10%)
Generated brief soil descriptions are created for major soil components. The Satanta soil is a minor component.

Map Unit 76 (11.95%)

Map Unit Name:	Nunn clay loam, wet, 1 to 3 percent slopes
Bedrock Depth - Min:	
Watertable Depth - Annual Min:	76cm

Soil Information

Drainage Class - Dominant:	Somewhat poorly drained
Hydrologic Group - Dominant:	C - Soils in this group have moderately high runoff potential when thoroughly wet. Water transmission through the soil is somewhat restricted.

Major components are printed below

Nunn(90%)

horizon H1(0cm to 25cm)	Clay loam
horizon H2(25cm to 119cm)	Clay
horizon H2(25cm to 119cm)	Clay loam
horizon H3(119cm to 152cm)	Clay loam
horizon H3(119cm to 152cm)	Gravelly sandy loam
horizon H3(119cm to 152cm)	Loam

Component Description:

Minor map unit components are excluded from this report.

Map Unit: 76 - Nunn clay loam, wet, 1 to 3 percent slopes

Component: Nunn (90%)
The Nunn, wet component makes up 90 percent of the map unit. Slopes are 1 to 3 percent. This component is on alluvial fans, stream terraces. The parent material consists of alluvium. Depth to a root restrictive layer is greater than 60 inches. The natural drainage class is somewhat poorly drained. Water movement in the most restrictive layer is moderately low. Available water to a depth of 60 inches (or restricted depth) is high. Shrink-swell potential is high. This soil is rarely flooded. It is not ponded. A seasonal zone of water saturation is at 30 inches during May, June, July, August, September, October, November. Organic matter content in the surface horizon is about 3 percent. Nonirrigated land capability classification is 3s. Irrigated land capability classification is 2w. This soil does not meet hydric criteria. The calcium carbonate equivalent within 40 inches, typically, does not exceed 3 percent. There are no saline horizons within 30 inches of the soil surface.

Component: Heldt (6%)
Generated brief soil descriptions are created for major soil components. The Heldt soil is a minor component.

Component: Dacono (3%)
Generated brief soil descriptions are created for major soil components. The Dacono soil is a minor component.

Component: Mollic Halaquepts (1%)
Generated brief soil descriptions are created for major soil components. The Mollic Halaquepts soil is a minor component.

Wells and Additional Sources

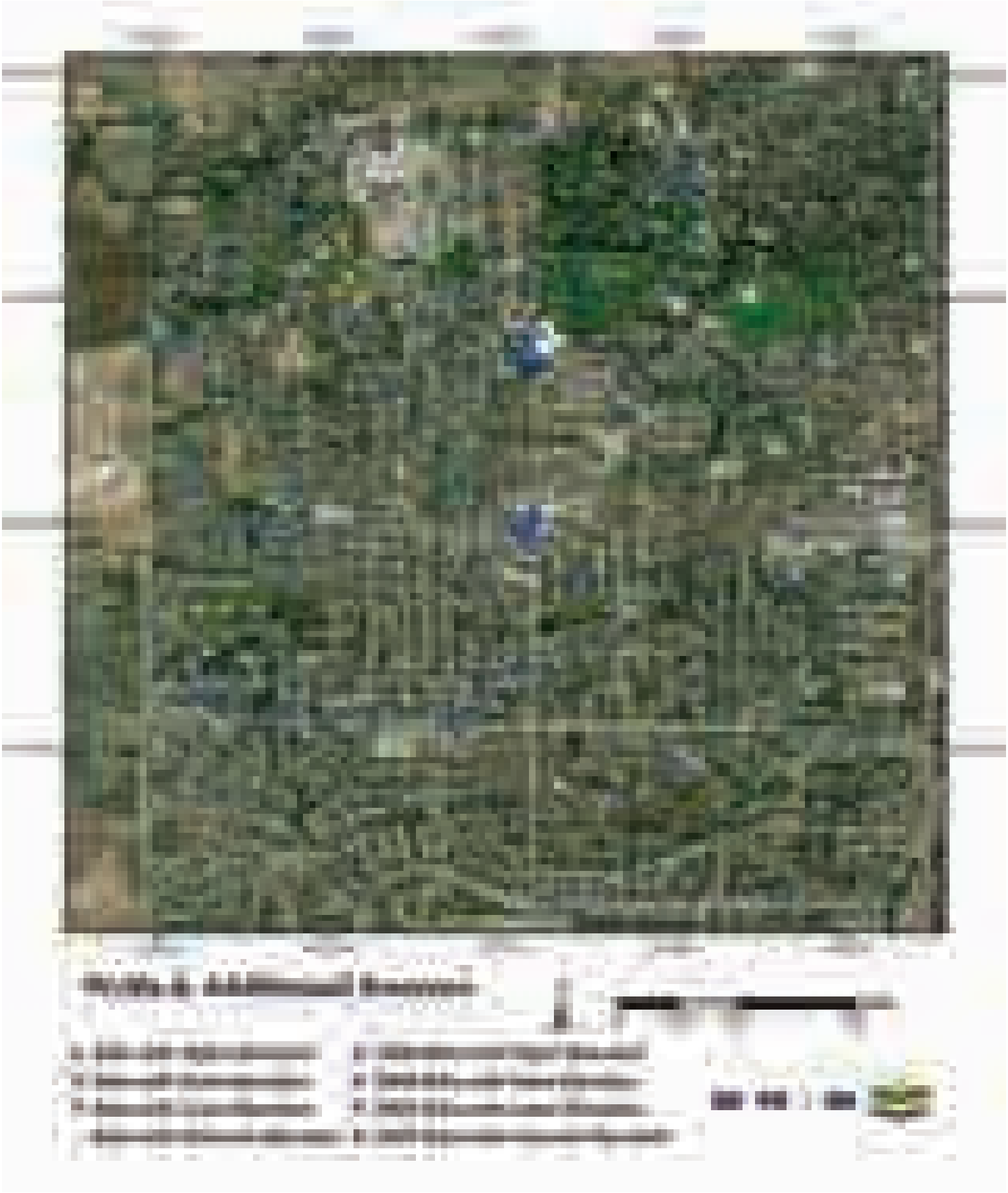

Federal Sources

Public Water Systems Violations and Enforcement Data

Map Key	PWS ID	Distance (ft)	Direction
116	CO0235286	3289.27	NE
175	CO0235622	4976.56	NNW
176	CO0235672	4984.59	NNW
176	CO0235476	4984.59	NNW
176	CO0235724	4984.59	NNW

Safe Drinking Water Information System (SDWIS)

Map Key	ID	Distance (ft)	Direction
	No records found		

USGS National Water Information System

Map Key	Monitoring Loc Identifier	Distance (ft)	Direction
130	USGS-403428105060701	3855.38	E
140	USGS-403455105074501	4128.67	WNW
145	USGS-403450105060501	4271.53	ENE

Wells from NWIS

Map Key	ID	Distance (ft)	Direction
	No records found		

State Sources

Oil and Gas Pit Locations

Map Key	ID	Distance (ft)	Direction
	No records found		

Oil and Gas Wells

Map Key	ID	Distance (ft)	Direction
	No records found		

Public Water Wells

Map Key	Well Name	Distance (ft)	Direction
130	SB00706915ADD1	3855.38	E
140	SB00706916BBA1	4128.67	WNW
145	SB00706915AAA1	4271.53	ENE
174	B7-69-15ADD	4956.25	E

Water Wells Permit Database

Map Key	ID Key	Distance (ft)	Direction
1	0900527 107724	204.84	WNW
1	9039770 234372	204.84	WNW
1	9038133 308998	204.84	WNW
1	9039032 230000	204.84	WNW
1	9038289 253370	204.84	WNW
1	9038219 198984	204.84	WNW
1	0900528 107724	204.84	WNW
1	0035544 284489	204.84	WNW
2	0056389 187682	298.41	SSE
3	0056391 187682	306.98	SE
4	0056392 187682	342.29	SE
5	0473649B 156350	363.81	ESE
6	0450484G 329943	373.74	SSE
7	0473649C 156350	384.36	SE
8	0450484E 329943	385.97	SE
9	0293082A 96171	399.10	ESE
10	0450484J 329943	414.35	SE
11	0450484F 329943	426.39	SE
12	0450484I 329943	448.76	SE
13	0450484H 329943	493.36	SE
14	0056390 187682	494.24	SE
15	0293082B 96171	555.81	SE
16	0056259 242871	570.95	ESE
17	0293082C 96171	582.87	SE
18	0324241C 126229	599.08	SE
19	0350525A 89550	622.32	SSE
19	0324241D 126229	622.32	SSE
20	0324241A 126229	629.61	SSE
21	0324241E 126229	638.47	SSE
21	0350525B 89550	638.47	SSE
22	0324241B 126229	654.49	SSE
23	0039342 284489	993.87	E
23	0901891 299687	993.87	E
24	0016500 31734	1091.76	SSW
24	0016947 9152	1091.76	SSW
25	0021910 231065	1119.88	NW
25	0020267 322304	1119.88	NW
25	0014530 21722	1119.88	NW
26	9039159 24868	1394.67	N
27	9038263 208675	1463.26	SE
28	9038269 47237	1514.85	W
28	9038166 287332	1514.85	W
28	9038075 286064	1514.85	W
28	9038165 272542	1514.85	W
28	9038167 188996	1514.85	W
28	9038234 264785	1514.85	W
29	0309601F 203869	1672.56	NNE
30	0309601H 203869	1680.58	NNE
31	0309601P 203869	1686.12	N
32	0309601U 203869	1695.40	N
33	0300255B 96171	1698.33	NNE
34	0402794 134458	1700.85	NE
34	0316898A 225223	1700.85	NE
34	0316898B 135502	1700.85	NE
35	0309601G 203869	1700.90	NNE
36	0324060E 203869	1705.31	NNE
37	0309601I 203869	1709.14	NNE
38	0309601L 203869	1718.00	N
39	0309601R 203869	1724.21	N
40	0324060A 203869	1726.06	N

41	3649117 166410	1726.80	W
41	3649117 453907	1726.80	W
41	3649117 453906	1726.80	W
42	0017373 178975	1729.02	NE
42	9039108 137338	1729.02	NE
43	0309601D 203869	1729.34	NNE
44	0309601J 203869	1737.72	NNE
45	0324060B 203869	1739.06	NNE
45	0300255L 96171	1739.06	NNE
46	0309601M 203869	1746.72	N
47	0300255C 96171	1747.29	N
48	0309601X 203869	1749.72	N
49	0309601S 203869	1753.05	N
50	0309601C 203869	1757.82	NNE
51	3638550 334127	1761.22	N
52	0309601K 203869	1766.34	NNE
53	0309601W 203869	1773.65	NNE
54	0309601N 203869	1775.40	N
55	0916732 193719	1779.12	N
56	0309601Q 203869	1785.12	N
57	0309601B 203869	1789.50	NNE
58	0309601E 203869	1794.99	N
59	0309601O 203869	1803.31	N
59	0309601V 203869	1803.31	N
59	0309601T 203869	1803.31	N
60	0300255A 96171	1809.28	NNE
60	0309601A 203869	1809.28	NNE
61	0022397 198404	1812.26	ENE
61	0021911 231065	1812.26	ENE
61	0020268 322304	1812.26	ENE
62	0300255K 96171	1816.00	NNE
63	0000394A 107999	1820.56	N
64	0309601Y 203869	1833.16	N
65	0324060C 203869	1838.08	NNE
66	0300255D 96171	1853.81	NNE
67	9038151 8446	1856.27	SW
68	0300255E 96171	1872.20	NNE
69	0300255G 96171	1889.25	NNE
70	0324060D 203869	1891.95	NNE
71	0300255H 96171	1910.54	NNE
72	0300255F 96171	1912.54	NNE
73	0300255J 96171	1921.28	NNE
74	0285659A 182480	1968.93	N
75	0300255I 96171	1973.73	NNE
76	0060308 415989	1975.40	N
77	0285659B 182480	1987.84	N
78	0285659D 182480	2017.09	NNE
79	0285659C 182480	2017.79	N
80	0288958B 96171	2026.45	N
81	0288958D 96171	2026.65	N
82	0288958E 96171	2031.54	N
83	0295583 69497	2046.61	N
84	9038974 281713	2050.10	NW
85	0288958A 96171	2057.23	N
85	0288958C 96171	2057.23	N
86	0903498 343332	2074.30	N
87	0490894 385319	2114.26	S
87	0490894 385318	2114.26	S
88	0900256 182176	2144.36	WSW
88	9038076 156874	2144.36	WSW
88	0900235 53003	2144.36	WSW
89	0056752 80836	2248.70	SE
90	9038059 202905	2341.32	S
91	9038071 189404	2402.76	S
91	9038073 213994	2402.76	S
91	9038607 272723	2402.76	S

91	9039729 189783	2402.76	S
91	9040525 103234	2402.76	S
91	9038154 411162	2402.76	S
91	9038154 411161	2402.76	S
91	9038244 80988	2402.76	S
91	9038072 288864	2402.76	S
91	9039145 236698	2402.76	S
91	9038158 238011	2402.76	S
92	9038154 404114	2403.66	S
92	9038154 404113	2403.66	S
92	9038154 122380	2403.66	S
93	3660572 76989	2409.92	NNW
94	3649502 435965	2429.75	SSE
94	3649502 435966	2429.75	SSE
94	3649502 352179	2429.75	SSE
95	9039290 273343	2526.22	NNW
96	0536899 272691	2582.87	W
97	9041006 438472	2601.74	NNW
97	9041006 438473	2601.74	NNW
97	9041006 438471	2601.74	NNW
97	9041006 283062	2601.74	NNW
98	9040382 345313	2636.18	S
99	9038574 66518	2710.33	N
99	9038284 436202	2710.33	N
99	9039191 82519	2710.33	N
99	0022751 170241	2710.33	N
99	9037916 22746	2710.33	N
99	9038347 93417	2710.33	N
99	9039393 263967	2710.33	N
99	9038284 154116	2710.33	N
100	0034744 30952	2738.94	N
101	9039645 81143	2832.06	W
102	9038105 182758	2834.68	SSW
102	9039925 42136	2834.68	SSW
102	9038084 162868	2834.68	SSW
102	9038095 187989	2834.68	SSW
102	9039394 37082	2834.68	SSW
102	9038104 235318	2834.68	SSW
102	9038161 284238	2834.68	SSW
103	0039989 404110	2900.83	SSW
103	0039989 404109	2900.83	SSW
103	0039989 314139	2900.83	SSW
104	0520852 147432	2903.69	S
105	0021283 31024	2910.45	S
105	0358808A 103586	2910.45	S
105	0358808B 103586	2910.45	S
106	9038862 75411	2910.52	NNE
107	0362144 127496	3018.99	W
108	9037905 271879	3030.42	NW
109	0494242 361138	3044.56	SSW
110	0039990 404109	3054.62	SSW
110	0039990 404110	3054.62	SSW
110	0039990 314139	3054.62	SSW
111	3659370 224260	3092.13	NW
112	9037947 24851	3100.57	NNW
112	9038048 139756	3100.57	NNW
112	9039042 181600	3100.57	NNW
112	9038005 308521	3100.57	NNW
112	9038344 95655	3100.57	NNW
112	9038543 137420	3100.57	NNW
113	9039179 259886	3153.76	WNW
114	9038111 92636	3186.13	SSW
115	0088785 73109	3248.89	W
117	0331659 52165	3315.27	W
118	9039202 169889	3344.35	SE
118	9039870 97248	3344.35	SE

119	3629509B 320134	3445.15	S
120	0422312 161678	3468.65	SW
121	0020266 322304	3471.37	NNW
121	0021909 231065	3471.37	NNW
122	9038359 346300	3570.57	NE
122	9038099 105522	3570.57	NE
123	9038522 22566	3660.41	SSE
124	0900877 315025	3712.65	SW
124	9038720 209069	3712.65	SW
124	9038609 209069	3712.65	SW
124	9038412 77091	3712.65	SW
124	9038564 209069	3712.65	SW
124	9038599 189184	3712.65	SW
124	9038909 6195	3712.65	SW
124	9038474 202258	3712.65	SW
125	0359226 375421	3746.96	SW
125	0359226 375420	3746.96	SW
126	0021908 231065	3767.11	NNE
126	0020265 322304	3767.11	NNE
127	0369198B 375420	3780.37	SW
127	0369198B 375421	3780.37	SW
128	0051436 228559	3799.12	ESE
129	0900417 69037	3841.40	WSW
131	9038041 290621	3884.07	NW
132	9039285 195891	3884.14	SSE
132	9037919 248254	3884.14	SSE
132	9039212 163094	3884.14	SSE
132	9038324 66531	3884.14	SSE
132	9039538 52427	3884.14	SSE
133	9039127 21265	3888.71	ENE
134	9037950 10306	3920.02	NW
134	9038792 138425	3920.02	NW
134	9039332 308598	3920.02	NW
134	9038092 158210	3920.02	NW
134	9038549 258303	3920.02	NW
134	9039186 360966	3920.02	NW
134	0233249 146221	3920.02	NW
134	9038427 167176	3920.02	NW
135	0352585A 186769	3966.55	SSW
135	0352585B 186769	3966.55	SSW
136	9040024 363504	4027.89	N
137	0048247 14937	4084.83	NE
137	0047536 342211	4084.83	NE
138	0432749 196343	4085.47	S
139	9039722 358530	4097.85	W
139	9038806 122288	4097.85	W
139	0901668 108467	4097.85	W
141	0505769 22261	4163.27	SW
142	9039137 335249	4167.78	NNE
142	9039330 328045	4167.78	NNE
143	0274476 353000	4175.81	SSE
144	0062704 174409	4248.69	SW
144	9041281 64491	4248.69	SW
146	0283126 108505	4279.46	WSW
146	0283126A 208706	4279.46	WSW
147	9038098 101838	4300.95	NNW
148	C350200 58245	4335.74	WNW
148	9038371 270356	4335.74	WNW
148	9040127 193715	4335.74	WNW
148	9038753 308968	4335.74	WNW
148	9038975 281713	4335.74	WNW
149	3629509A 320134	4343.20	SSE
150	9039015 99014	4370.25	SE
151	0300471B 204349	4404.90	SW
151	0300471A 204349	4404.90	SW
152	9038649 366326	4419.44	SSE

152	9038290 207829	4419.44	SSE
153	9038333 334408	4450.58	SW
154	9041362 324627	4549.49	NW
155	9042050 330777	4580.99	WNW
155	0105394 330777	4580.99	WNW
156	0479377 80033	4608.95	N
157	0441132 262427	4644.74	WNW
158	0022656 223177	4646.04	ESE
159	9038588 296610	4652.68	NNE
159	9038042 349260	4652.68	NNE
160	3671600 208646	4670.32	NNE
161	0291906 856	4693.45	WSW
162	0481541 316891	4701.22	SW
163	9038338 79862	4738.18	WSW
163	C350267 276811	4738.18	WSW
163	0900649 32278	4738.18	WSW
163	9038309 171957	4738.18	WSW
163	9038835 360090	4738.18	WSW
163	9039773 4126	4738.18	WSW
163	0900690 315652	4738.18	WSW
163	9038224 283953	4738.18	WSW
163	9039343 267711	4738.18	WSW
163	9039055 54146	4738.18	WSW
163	9038326 169405	4738.18	WSW
163	9038340 79862	4738.18	WSW
163	0029613 210306	4738.18	WSW
163	9038313 193466	4738.18	WSW
163	9039399 63163	4738.18	WSW
163	9038339 79862	4738.18	WSW
163	9039565 339078	4738.18	WSW
163	9039873 257470	4738.18	WSW
163	9039799 265954	4738.18	WSW
163	0284097 43064	4738.18	WSW
164	0901341 38103	4756.83	NNE
165	0541703 256587	4756.89	N
166	3613396K 353175	4769.15	SSW
167	0047867A 249718	4792.46	N
168	9038051 303366	4804.41	NNE
169	0083166 67600	4815.43	WNW
169	9041700 262940	4815.43	WNW
170	0292717B 391933	4848.80	WSW
170	0292717B 391934	4848.80	WSW
170	0292717A 283818	4848.80	WSW
171	9037989 390915	4925.35	NW
171	9037989 390916	4925.35	NW
171	9037989 390917	4925.35	NW
171	9039919 271022	4925.35	NW
172	9038193 122861	4928.07	NW
172	9038397 4051	4928.07	NW
172	9038358 292276	4928.07	NW
173	0026980A 155535	4934.49	NNW
174	9038241 354684	4956.25	E
177	3622110 320134	5029.96	SSE
178	0025971 260949	5079.04	ESE
178	0024598A 260949	5079.04	ESE
178	0039786A 324810	5079.04	ESE
178	0043111 175014	5079.04	ESE
178	0023169A 263341	5079.04	ESE
178	0014574 92117	5079.04	ESE
178	9039654 236687	5079.04	ESE
179	9039465 54471	5142.06	ENE
179	9039466 54471	5142.06	ENE
179	9039467 54471	5142.06	ENE
180	0063543 462307	5155.29	NNW
180	0061979 442075	5155.29	NNW
180	0062566 442075	5155.29	NNW

180	C350138 165170	5155.29	NNW
180	C350154 149581	5155.29	NNW
181	0900143 48841	5214.06	NNE

Public Water Systems Violations and Enforcement Data

Map Key	Direction	Distance (mi)	Distance (ft)	Elevation (ft)	DB
116	NE	0.62	3,289.27	5,049.51	PWSV

Address Line 2:	1720 W MULBERRY - SUITE B9
State Code:	CO
Zip Code:	80521
City Name:	FT COLLINS
Address Line 1:	
PWS ID:	CO0235286
PWS Type Code:	TNCWS
PWS Type Description:	Transient Non-Community Water System
Primary Source Code:	GW
Primary Source Desc:	Groundwater
PWS Activity Code:	I
PWS Activity Description:	Inactive
PWS Deactivation Date:	01/05/1994
Phone Number:	303-484-1460

--Details--

Population Served Count:	25
City Served:	
County Served:	
State Served:	CO
Zip Code Served:	

Map Key	Direction	Distance (mi)	Distance (ft)	Elevation (ft)	DB
175	NNW	0.94	4,976.56	5,076.41	PWSV

Address Line 2:	2407 LA PORTE AVENUE
State Code:	CO
Zip Code:	80521
City Name:	FT. COLLINS
Address Line 1:	
PWS ID:	CO0235622
PWS Type Code:	NTNCWS
PWS Type Description:	Non-Transient Non-Community Water System
Primary Source Code:	GW
Primary Source Desc:	Groundwater
PWS Activity Code:	N
PWS Activity Description:	Non-public
PWS Deactivation Date:	10/07/2007
Phone Number:	

--Details--
Population Served Count: 0
City Served:
County Served:
State Served: CO
Zip Code Served:

Map Key	Direction	Distance (mi)	Distance (ft)	Elevation (ft)	DB
176	NNW	0.94	4,984.59	5,076.37	PWSV

Address Line 2:
State Code: CO
Zip Code: 80521
City Name: FORT COLLINS
Address Line 1: 2413 LAPORTE AVE
PWS ID: CO0235672
PWS Type Code: NTNCWS
PWS Type Description: Non-Transient Non-Community Water System
Primary Source Code: GW
Primary Source Desc: Groundwater
PWS Activity Code: I
PWS Activity Description: Inactive
PWS Deactivation Date: 02/10/2014
Phone Number: 970-490-3414

--Details--
Population Served Count: 74
City Served:
County Served: Larimer
State Served: CO
Zip Code Served:

Map Key	Direction	Distance (mi)	Distance (ft)	Elevation (ft)	DB
176	NNW	0.94	4,984.59	5,076.37	PWSV

Address Line 2:
State Code: CO
Zip Code: 80521
City Name: FORT COLLINS
Address Line 1: 2413 LAPORTE AVE
PWS ID: CO0235476
PWS Type Code: NTNCWS
PWS Type Description: Non-Transient Non-Community Water System
Primary Source Code: GU
Primary Source Desc: Ground water under the influence of surface water
PWS Activity Code: I

PWS Activity Description:	Inactive
PWS Deactivation Date:	30/01/2013
Phone Number:	970-490-3414

--Details--

Population Served Count:	106
City Served:	
County Served:	Larimer
State Served:	CO
Zip Code Served:	

Map Key	Direction	Distance (mi)	Distance (ft)	Elevation (ft)	DB
176	NNW	0.94	4,984.59	5,076.37	PWSV

Address Line 2:	
State Code:	CO
Zip Code:	80521
City Name:	FORT COLLINS
Address Line 1:	2413 LAPORTE AVE
PWS ID:	CO0235724
PWS Type Code:	NTNCWS
PWS Type Description:	Non-Transient Non-Community Water System
Primary Source Code:	GU
Primary Source Desc:	Ground water under the influence of surface water
PWS Activity Code:	I
PWS Activity Description:	Inactive
PWS Deactivation Date:	30/01/2013
Phone Number:	970-490-3414

--Details--

Population Served Count:	62
City Served:	
County Served:	Larimer
State Served:	CO
Zip Code Served:	

USGS National Water Information System

Map Key	Direction	Distance (mi)	Distance (ft)	Elevation (ft)	DB
130	E	0.73	3,855.38	5,040.12	FED USGS

Organiz Identifier:	USGS-CO	Formation Type:	
Organiz Name:	USGS Colorado Water Science Center	Aquifer Name:	
Well Depth:	19.0	Aquifer Type:	
Well Depth Unit:	ft	Country Code:	US
Well Hole Depth:		Provider Name:	NWIS

W Hole Depth Unit:		County:	LARIMER
Construction Date:		Latitude:	40.57442689000000
Source Map Scale:	12500	Longitude:	-105.1024793000000
Monitoring Loc Name:	SB00706915ADD1 USGS 403428105060701		
Monitoring Loc Identifier:	USGS-403428105060701		
Monitoring Loc Type:	Well		
Monitoring Loc Desc:			
HUC Eight Digit Code:	10190007		
Drainage Area:			
Drainage Area Unit:			
Contrib Drainage Area:			
Contrib Drainage Area Unit:			
Horizontal Accuracy:	1		
Horizontal Accuracy Unit:	minutes		
Horizontal Collection Mthd:	Interpolated from MAP.		
Horiz Coord Refer System:	NAD83		
Vertical Measure:	5028.40		
Vertical Measure Unit:	feet		
Vertical Accuracy:	1		
Vertical Accuracy Unit:	feet		
Vertical Collection Mthd:	Interpolated from topographic map.		
Vert Coord Refer System:	NGVD29		

Map Key	Direction	Distance (mi)	Distance (ft)	Elevation (ft)	DB
140	WNW	0.78	4,128.67	5,118.25	FED USGS

Organiz Identifier:	USGS-CO	Formation Type:	Alluvium and Terrace Deposits
Organiz Name:	USGS Colorado Water Science Center	Aquifer Name:	
Well Depth:	60.0	Aquifer Type:	
Well Depth Unit:	ft	Country Code:	US
Well Hole Depth:	60.0	Provider Name:	NWIS
W Hole Depth Unit:	ft	County:	LARIMER
Construction Date:	19580911	Latitude:	40.58192686000000
Source Map Scale:	24000	Longitude:	-105.1297024000000
Monitoring Loc Name:	SB00706916BBA1		
Monitoring Loc Identifier:	USGS-403455105074501		
Monitoring Loc Type:	Well		
Monitoring Loc Desc:			
HUC Eight Digit Code:	10190007		
Drainage Area:			
Drainage Area Unit:			
Contrib Drainage Area:			
Contrib Drainage Area Unit:			
Horizontal Accuracy:	5		

Horizontal Accuracy Unit:	seconds
Horizontal Collection Mthd:	Interpolated from MAP.
Horiz Coord Refer System:	NAD83
Vertical Measure:	5110.00
Vertical Measure Unit:	feet
Vertical Accuracy:	10
Vertical Accuracy Unit:	feet
Vertical Collection Mthd:	Interpolated from topographic map.
Vert Coord Refer System:	NGVD29

Map Key	Direction	Distance (mi)	Distance (ft)	Elevation (ft)	DB
145	ENE	0.81	4,271.53	5,041.70	FED USGS

Organiz Identifier:	USGS-CO	Formation Type:	
Organiz Name:	USGS Colorado Water Science Center	Aquifer Name:	
Well Depth:	21.5	Aquifer Type:	
Well Depth Unit:	ft	Country Code:	US
Well Hole Depth:		Provider Name:	NWIS
W Hole Depth Unit:		County:	LARIMER
Construction Date:		Latitude:	40.58053798000000
Source Map Scale:	12500	Longitude:	-105.1019237000000
Monitoring Loc Name:	SB00706915AAA1		
Monitoring Loc Identifier:	USGS-403450105060501		
Monitoring Loc Type:	Well		
Monitoring Loc Desc:			
HUC Eight Digit Code:	10190007		
Drainage Area:			
Drainage Area Unit:			
Contrib Drainage Area:			
Contrib Drainage Area Unit:			
Horizontal Accuracy:	1		
Horizontal Accuracy Unit:	minutes		
Horizontal Collection Mthd:	Interpolated from MAP.		
Horiz Coord Refer System:	NAD83		
Vertical Measure:	5025.70		
Vertical Measure Unit:	feet		
Vertical Accuracy:	1		
Vertical Accuracy Unit:	feet		
Vertical Collection Mthd:	Interpolated from topographic map.		
Vert Coord Refer System:	NGVD29		

Public Water Wells

Map Key	Direction	Distance (mi)	Distance (ft)	Elevation (ft)	DB
130	E	0.73	3,855.38	5,040.12	WATER WELLS

Well Name:	SB00706915ADD1	Water District ID:	
USGS Site ID:	403428105060701	Water District:	3
Location No:	SB00706915ADD1	Water Division:	1
Permit No:		County:	LARIMER
Permit Suffix Code:		Counties:	LARIMER
Permit Replace Cd:		Designated Basin:	
Publication Name:		Management Distr:	
Owner:		Q10:	
Elevation (ft):	5031.42	Q40:	NW
Elevation Accuracy:	USGS NED 1-meter DEM	Q160:	SE
Aquifer 1:	ALLUVIAL	Section:	15
Aquifer 2:		Township:	7.0 N
Aquifer Comment:		Range:	69.0 W
Measurement Date:	10/24/1959	Principle Meridian:	S
Water Lvl Depth ft:	14.60	Coords E/W (ft):	
Water Lvl Elev ft:	5016.82	Coords E/W Dir:	
POR Start:	10/24/1959	Coords N/S (ft):	
POR End:	10/24/1959	Coords N/S Dir:	
POR Count:	1	UTM X:	491326.2
Measurement by:	USGS	UTM Y:	4491521.2
Well Depth (ft):	19	Latitude:	40.574432
Top Perf Casing (ft):		Longitude:	-105.102491
Bot Perf Casing (ft):		Location:	(40.574432, -105.102491)
Base of Grout (ft):		Location Accuracy:	User supplied
Receipt:		Data Source:	USGS
Modified:	12/15/2018 06:31:00 AM		
More Information:	https://dwr.state.co.us/Tools/Groundwater/WaterLevels/34808		

Map Key	Direction	Distance (mi)	Distance (ft)	Elevation (ft)	DB
140	WNW	0.78	4,128.67	5,118.25	WATER WELLS

Well Name:	SB00706916BBA1	Water District ID:	
USGS Site ID:	403455105074501	Water District:	3
Location No:	SB00706916BBA	Water Division:	1
Permit No:		County:	LARIMER
Permit Suffix Code:		Counties:	LARIMER
Permit Replace Cd:		Designated Basin:	
Publication Name:		Management Distr:	
Owner:		Q10:	NE
Elevation (ft):	5113.08	Q40:	NW
Elevation Accuracy:	USGS NED 1-meter DEM	Q160:	NW
Aquifer 1:	ALLUVIAL	Section:	16
Aquifer 2:		Township:	7.0 N
Aquifer Comment:		Range:	69.0 W
Measurement Date:	05/13/1977	Principle Meridian:	S

Water Lvl Depth ft:	18.56	Coords E/W (ft):	
Water Lvl Elev ft:	5094.52	Coords E/W Dir:	
POR Start:	05/13/1977	Coords N/S (ft):	
POR End:	05/13/1977	Coords N/S Dir:	
POR Count:	1	UTM X:	489023.2
Measurement by:	USGS	UTM Y:	4492356.8
Well Depth (ft):	60	Latitude:	40.581936
Top Perf Casing (ft):		Longitude:	-105.129715
Bot Perf Casing (ft):		Location:	(40.581936, -105.129715)
Base of Grout (ft):		Location Accuracy:	User supplied
Receipt:		Data Source:	USGS
Modified:	12/15/2018 06:31:00 AM		
More Information:	https://dwr.state.co.us/Tools/Groundwater/WaterLevels/36208		

Map Key	Direction	Distance (mi)	Distance (ft)	Elevation (ft)	DB
145	ENE	0.81	4,271.53	5,041.70	WATER WELLS

Well Name:	SB00706915AAA1	Water District ID:	
USGS Site ID:	403450105060501	Water District:	3
Location No:	SB00706915AAA1	Water Division:	1
Permit No:		County:	LARIMER
Permit Suffix Code:		Counties:	LARIMER
Permit Replace Cd:		Designated Basin:	
Publication Name:		Management Distr:	
Owner:		Q10:	
Elevation (ft):	5028.72	Q40:	NW
Elevation Accuracy:	USGS NED 1-meter DEM	Q160:	NE
Aquifer 1:	ALLUVIAL	Section:	15
Aquifer 2:		Township:	7.0 N
Aquifer Comment:		Range:	69.0 W
Measurement Date:	10/24/1959	Principle Meridian:	S
Water Lvl Depth ft:	16.40	Coords E/W (ft):	
Water Lvl Elev ft:	5012.32	Coords E/W Dir:	
POR Start:	10/24/1959	Coords N/S (ft):	
POR End:	10/24/1959	Coords N/S Dir:	
POR Count:	1	UTM X:	491373.9
Measurement by:	DWR	UTM Y:	4492199.5
Well Depth (ft):	21	Latitude:	40.580549
Top Perf Casing (ft):		Longitude:	-105.101933
Bot Perf Casing (ft):		Location:	(40.580549, -105.101933)
Base of Grout (ft):		Location Accuracy:	User supplied
Receipt:		Data Source:	USGS
Modified:	12/15/2018 06:31:00 AM		
More Information:	https://dwr.state.co.us/Tools/Groundwater/WaterLevels/35882		

Map Key	Direction	Distance (mi)	Distance (ft)	Elevation (ft)	DB

174	E	0.94	4,956.25	5,035.60	WATER WELLS

Well Name:	B7-69-15ADD	Water District ID:	
USGS Site ID:		Water District:	3
Location No:	SB00706915ADD	Water Division:	1
Permit No:		County:	LARIMER
Permit Suffix Code:		Counties:	LARIMER
Permit Replace Cd:		Designated Basin:	
Publication Name:		Management Distr:	
Owner:	Stewart	Q10:	SE
Elevation (ft):	5028.40	Q40:	SE
Elevation Accuracy:	Original database	Q160:	NE
Aquifer 1:	ALLUVIAL	Section:	15
Aquifer 2:		Township:	7.0 N
Aquifer Comment:		Range:	69.0 W
Measurement Date:	10/24/1959	Principle Meridian:	S
Water Lvl Depth ft:	14.60	Coords E/W (ft):	
Water Lvl Elev ft:	5013.80	Coords E/W Dir:	
POR Start:	10/24/1959	Coords N/S (ft):	
POR End:	10/24/1959	Coords N/S Dir:	
POR Count:	1	UTM X:	491672.8
Measurement by:	DWR	UTM Y:	4491726.3
Well Depth (ft):		Latitude:	40.576284
Top Perf Casing (ft):		Longitude:	-105.098397
Bot Perf Casing (ft):		Location:	(40.576284, -105.098397)
Base of Grout (ft):		Location Accuracy:	Spotted from quarters
Receipt:		Data Source:	BDR8
Modified:	09/24/2007 12:00:00 AM		
More Information:	https://dwr.state.co.us/Tools/Groundwater/WaterLevels/50073		

Water Wells Permit Database

Map Key	Direction	Distance (mi)	Distance (ft)	Elevation (ft)	DB
1	WNW	0.04	204.84	5,077.59	WATER WELLS

Receipt:	0900527	Parcel Name:	
WD ID:		Prcl Sze (Acres):	
Associated Case No:		Lot:	
County Parcel ID:		Block:	
Permit:	3324-	City:	
Permit Issued:	05/08/1959	County:	LARIMER
Permit Expires:		State:	
Permit Category:	Residential	Postal Code:	
Current Status:	Permit Canceled	Township:	7.0 N
Special Use:		Range:	69.0 W
Associated Uses:	Domestic	Section:	16
Permitted Area:		Q160:	NE

Permtted Area Unts:		Q40:	SE
Annul Approp. (AF):		Q10:	
Well Depth (Feet):		Coords E/W (Feet):	
Top Prf. Csng (ft):		Coords E/W Dir:	
Bot Prf. Csng (ft):		Coords N/S (Feet):	
Designated Basin:		Coords N/S Dir:	
Well Constructed:		UTM x:	490059.9
Frst Bneficial Use:		UTM y:	4491756.4
Pump Installed:		Location:	(40.576538, -105.117453)
Well Plugged:		Location Type:	Well (Application/Permit)
Yield (GPM):		Location Accuracy:	Spotted from quarters
Statc Wtr Lvl (ft):		Elevation:	
Denver Basn Aqufr:	No	Latitude:	40.576538
Statc Watr Lvl Dt:		Longitude:	-105.117453
Modified:	05/08/1959 12:00:00 AM	Mangemnt District:	
Associated Aqufrs:	ALL UNNAMED AQUIFERS	Division:	1
Water District:	3	Principle Meridian:	S
Contact Name:	PRINCE, DONALD L	ID Key:	0900527 107724
Counties:			
Well Name:			
Comment:			
Address:			
More Information:	https://dwr.state.co.us/Tools/WellPermits/0900527		

Map Key	Direction	Distance (mi)	Distance (ft)	Elevation (ft)	DB
1	WNW	0.04	204.84	5,077.59	WATER WELLS

Receipt:	9039770	Parcel Name:	
WD ID:		Prcl Sze (Acres):	
Associated Case No:		Lot:	
County Parcel ID:		Block:	
Permit:	30387-	City:	
Permit Issued:	04/10/1967	County:	LARIMER
Permit Expires:		State:	
Permit Category:	Residential	Postal Code:	
Current Status:	Well Constructed	Township:	7.0 N
Special Use:		Range:	69.0 W
Associated Uses:	Domestic	Section:	16
Permitted Area:		Q160:	NE
Permtted Area Unts:		Q40:	SE
Annul Approp. (AF):		Q10:	
Well Depth (Feet):	41	Coords E/W (Feet):	
Top Prf. Csng (ft):	20	Coords E/W Dir:	
Bot Prf. Csng (ft):	41	Coords N/S (Feet):	
Designated Basin:		Coords N/S Dir:	
Well Constructed:	04/08/1967	UTM x:	490059.9

Frst Bneficial Use:	04/08/1967	UTM y:	4491756.4
Pump Installed:		Location:	(40.576538, -105.117453)
Well Plugged:		Location Type:	Well (Application/Permit)
Yield (GPM):		Location Accuracy:	Spotted from quarters
Statc Wtr Lvl (ft):	15.00	Elevation:	
Denver Basn Aqufr:	No	Latitude:	40.576538
Statc Watr Lvl Dt:	1967/04/08	Longitude:	-105.117453
Modified:	04/13/2009 12:00:00 AM	Mangemnt District:	
Associated Aqufrs:	ALL UNNAMED AQUIFERS	Division:	1
Water District:	3	Principle Meridian:	S
Contact Name:	RAPP, HARRY	ID Key:	9039770 234372
Counties:			
Well Name:			
Comment:			
Address:			
More Information:	https://dwr.state.co.us/Tools/WellPermits/9039770		

Map Key	Direction	Distance (mi)	Distance (ft)	Elevation (ft)	DB
1	WNW	0.04	204.84	5,077.59	WATER WELLS

Receipt:	9038133	Parcel Name:	
WD ID:		Prcl Sze (Acres):	
Associated Case No:		Lot:	
County Parcel ID:		Block:	
Permit:	1908-	City:	
Permit Issued:	09/04/1958	County:	LARIMER
Permit Expires:		State:	
Permit Category:	Residential	Postal Code:	
Current Status:	Well Constructed	Township:	7.0 N
Special Use:		Range:	69.0 W
Associated Uses:	Stock	Section:	16
Permitted Area:		Q160:	NE
Permtted Area Unts:		Q40:	SE
Annul Approp. (AF):		Q10:	
Well Depth (Feet):	32	Coords E/W (Feet):	
Top Prf. Csng (ft):	20	Coords E/W Dir:	
Bot Prf. Csng (ft):	32	Coords N/S (Feet):	
Designated Basin:		Coords N/S Dir:	
Well Constructed:	09/13/1958	UTM x:	490059.9
Frst Bneficial Use:	09/13/1958	UTM y:	4491756.4
Pump Installed:		Location:	(40.576538, -105.117453)
Well Plugged:		Location Type:	Well (Application/Permit)
Yield (GPM):		Location Accuracy:	Spotted from quarters
Statc Wtr Lvl (ft):	30.00	Elevation:	
Denver Basn Aqufr:	No	Latitude:	40.576538
Statc Watr Lvl Dt:	1958/09/13	Longitude:	-105.117453

Modified:	04/13/2009 12:00:00 AM	Mangemnt District:	
Associated Aqufrs:	ALL UNNAMED AQUIFERS	Division:	1
Water District:	3	Principle Meridian:	S
Contact Name:	RICHARDSON, ALLEN G	ID Key:	9038133 308998
Counties:			
Well Name:			
Comment:			
Address:			
More Information:	https://dwr.state.co.us/Tools/WellPermits/9038133		

Map Key	Direction	Distance (mi)	Distance (ft)	Elevation (ft)	DB
1	WNW	0.04	204.84	5,077.59	WATER WELLS

Receipt:	9039032	Parcel Name:	
WD ID:		Prcl Sze (Acres):	
Associated Case No:		Lot:	
County Parcel ID:		Block:	
Permit:	15190-	City:	
Permit Issued:	05/10/1963	County:	LARIMER
Permit Expires:		State:	
Permit Category:	Residential	Postal Code:	
Current Status:	Well Constructed	Township:	7.0 N
Special Use:		Range:	69.0 W
Associated Uses:	Domestic	Section:	16
Permitted Area:		Q160:	NE
Permtted Area Unts:		Q40:	SE
Annul Approp. (AF):		Q10:	
Well Depth (Feet):	40	Coords E/W (Feet):	
Top Prf. Csng (ft):	15	Coords E/W Dir:	
Bot Prf. Csng (ft):	40	Coords N/S (Feet):	
Designated Basin:		Coords N/S Dir:	
Well Constructed:	05/28/1963	UTM x:	490059.9
Frst Bneficial Use:	05/28/1963	UTM y:	4491756.4
Pump Installed:		Location:	(40.576538, -105.117453)
Well Plugged:		Location Type:	Well (Application/Permit)
Yield (GPM):		Location Accuracy:	Spotted from quarters
Statc Wtr Lvl (ft):	9.00	Elevation:	
Denver Basn Aqufr:	No	Latitude:	40.576538
Statc Watr Lvl Dt:	1963/05/28	Longitude:	-105.117453
Modified:	04/13/2009 12:00:00 AM	Mangemnt District:	
Associated Aqufrs:	ALL UNNAMED AQUIFERS	Division:	1
Water District:	3	Principle Meridian:	S
Contact Name:	JOHNSON THELMA R & H W	ID Key:	9039032 230000
Counties:			
Well Name:			
Comment:			

Address:
More Information: https://dwr.state.co.us/Tools/WellPermits/9039032

Map Key	Direction	Distance (mi)	Distance (ft)	Elevation (ft)	DB
1	WNW	0.04	204.84	5,077.59	WATER WELLS

Receipt:	9038289	Parcel Name:	
WD ID:		Prcl Sze (Acres):	
Associated Case No:		Lot:	
County Parcel ID:		Block:	
Permit:	4842-	City:	FORT COLLINS
Permit Issued:	11/16/1959	County:	LARIMER
Permit Expires:		State:	CO
Permit Category:	Residential	Postal Code:	80521
Current Status:	Well Constructed	Township:	7.0 N
Special Use:		Range:	69.0 W
Associated Uses:	Domestic	Section:	16
Permitted Area:		Q160:	NE
Permtted Area Unts:		Q40:	SE
Annul Approp. (AF):		Q10:	
Well Depth (Feet):	58	Coords E/W (Feet):	
Top Prf. Csng (ft):	40	Coords E/W Dir:	
Bot Prf. Csng (ft):	58	Coords N/S (Feet):	
Designated Basin:		Coords N/S Dir:	
Well Constructed:	12/08/1959	UTM x:	490059.9
Frst Bneficial Use:	12/08/1959	UTM y:	4491756.4
Pump Installed:		Location:	(40.576538, -105.117453)
Well Plugged:		Location Type:	Well (Application/Permit)
Yield (GPM):		Location Accuracy:	Spotted from quarters
Statc Wtr Lvl (ft):	9.00	Elevation:	
Denver Basn Aqufr:	No	Latitude:	40.576538
Statc Watr Lvl Dt:	1959/12/08	Longitude:	-105.117453
Modified:	04/13/2009 12:00:00 AM	Mangemnt District:	
Associated Aqufrs:	ALL UNNAMED AQUIFERS	Division:	1
Water District:	3	Principle Meridian:	S
Contact Name:	NIELSEN, DONALD	ID Key:	9038289 253370
Counties:			
Well Name:			
Comment:			
Address:	2200 WEST ELIZABETH STREET		
More Information:	https://dwr.state.co.us/Tools/WellPermits/9038289		

Map Key	Direction	Distance (mi)	Distance (ft)	Elevation (ft)	DB
1	WNW	0.04	204.84	5,077.59	WATER WELLS

Receipt:	9038219	Parcel Name:	

WD ID:		Prcl Sze (Acres):	
Associated Case No:		Lot:	
County Parcel ID:		Block:	
Permit:	3265-	City:	FORT COLLINS
Permit Issued:	05/01/1959	County:	LARIMER
Permit Expires:		State:	CO
Permit Category:	Residential	Postal Code:	80521
Current Status:	Well Constructed	Township:	7.0 N
Special Use:		Range:	69.0 W
Associated Uses:	Domestic	Section:	16
Permitted Area:		Q160:	NE
Permtted Area Unts:		Q40:	SE
Annul Approp. (AF):		Q10:	
Well Depth (Feet):	22	Coords E/W (Feet):	
Top Prf. Csng (ft):	14	Coords E/W Dir:	
Bot Prf. Csng (ft):	22	Coords N/S (Feet):	
Designated Basin:		Coords N/S Dir:	
Well Constructed:	05/13/1959	UTM x:	490059.9
Frst Bneficial Use:	05/13/1959	UTM y:	4491756.4
Pump Installed:		Location:	(40.576538, -105.117453)
Well Plugged:		Location Type:	Well (Application/Permit)
Yield (GPM):		Location Accuracy:	Spotted from quarters
Statc Wtr Lvl (ft):	10.00	Elevation:	
Denver Basn Aqufr:	No	Latitude:	40.576538
Statc Watr Lvl Dt:	1959/05/13	Longitude:	-105.117453
Modified:	04/13/2009 12:00:00 AM	Mangemnt District:	
Associated Aqufrs:	ALL UNNAMED AQUIFERS	Division:	1
Water District:	3	Principle Meridian:	S
Contact Name:	VIDACS G & FISCAR G & HERZFELD P	ID Key:	9038219 198984
Counties:			
Well Name:			
Comment:			
Address:	2240 WEST ELIZABETH STREET		
More Information:	https://dwr.state.co.us/Tools/WellPermits/9038219		

Map Key	Direction	Distance (mi)	Distance (ft)	Elevation (ft)	DB
1	WNW	0.04	204.84	5,077.59	WATER WELLS

Receipt:	0900528	Parcel Name:	
WD ID:		Prcl Sze (Acres):	
Associated Case No:		Lot:	
County Parcel ID:		Block:	
Permit:	3325-	City:	
Permit Issued:	05/08/1959	County:	LARIMER
Permit Expires:		State:	
Permit Category:	Residential	Postal Code:	

Wells and Additional Sources Detail Report

Current Status:	Permit Canceled	Township:	7.0 N
Special Use:		Range:	69.0 W
Associated Uses:	Domestic	Section:	16
Permitted Area:		Q160:	NE
Permtted Area Unts:		Q40:	SE
Annul Approp. (AF):		Q10:	
Well Depth (Feet):		Coords E/W (Feet):	
Top Prf. Csng (ft):		Coords E/W Dir:	
Bot Prf. Csng (ft):		Coords N/S (Feet):	
Designated Basin:		Coords N/S Dir:	
Well Constructed:		UTM x:	490059.9
Frst Bneficial Use:		UTM y:	4491756.4
Pump Installed:		Location:	(40.576538, -105.117453)
Well Plugged:		Location Type:	Well (Application/Permit)
Yield (GPM):		Location Accuracy:	Spotted from quarters
Statc Wtr Lvl (ft):		Elevation:	
Denver Basn Aqufr:	No	Latitude:	40.576538
Statc Watr Lvl Dt:		Longitude:	-105.117453
Modified:	05/08/1959 12:00:00 AM	Mangemnt District:	
Associated Aqufrs:	ALL UNNAMED AQUIFERS	Division:	1
Water District:	3	Principle Meridian:	S
Contact Name:	PRINCE, DONALD L	ID Key:	0900528 107724
Counties:			
Well Name:			
Comment:			
Address:			
More Information:	https://dwr.state.co.us/Tools/WellPermits/0900528		

Map Key	Direction	Distance (mi)	Distance (ft)	Elevation (ft)	DB
1	WNW	0.04	204.84	5,077.59	WATER WELLS

Receipt:	0035544	Parcel Name:	
WD ID:		Prcl Sze (Acres):	
Associated Case No:		Lot:	
County Parcel ID:		Block:	
Permit:	35544-MH	City:	
Permit Issued:	02/01/1999	County:	LARIMER
Permit Expires:	05/01/1999	State:	
Permit Category:	Monitoring Hole (Notice of Intent)	Postal Code:	
Current Status:	Well Abandoned	Township:	7.0 N
Special Use:		Range:	69.0 W
Associated Uses:	Monitoring/Sampling	Section:	16
Permitted Area:		Q160:	NE
Permtted Area Unts:		Q40:	SE
Annul Approp. (AF):		Q10:	
Well Depth (Feet):	25	Coords E/W (Feet):	

Top Prf. Csng (ft):	5	Coords E/W Dir:	
Bot Prf. Csng (ft):	25	Coords N/S (Feet):	
Designated Basin:		Coords N/S Dir:	
Well Constructed:	11/19/1998	UTM x:	490059.9
Frst Bneficial Use:		UTM y:	4491756.4
Pump Installed:		Location:	(40.576538, -105.117453)
Well Plugged:	10/18/2004	Location Type:	Well (Application/Permit)
Yield (GPM):		Location Accuracy:	Spotted from quarters
Statc Wtr Lvl (ft):		Elevation:	
Denver Basn Aqufr:	No	Latitude:	40.576538
Statc Watr Lvl Dt:		Longitude:	-105.117453
Modified:	06/05/2012 12:00:00 AM	Mangemnt District:	
Associated Aqufrs:	ALL UNNAMED AQUIFERS	Division:	1
Water District:	3	Principle Meridian:	S
Contact Name:	TOSCO MARKETING CO	ID Key:	0035544 284489
Counties:			
Well Name:			
Comment:			
Address:			
More Information:	https://dwr.state.co.us/Tools/WellPermits/0035544		

Map Key	Direction	Distance (mi)	Distance (ft)	Elevation (ft)	DB
2	SSE	0.06	298.41	5,078.18	WATER WELLS

Receipt:	0056389	Parcel Name:	
WD ID:		Prcl Sze (Acres):	
Associated Case No:		Lot:	
County Parcel ID:		Block:	
Permit:	56389-MH	City:	FORT COLLINS
Permit Issued:	01/26/2017	County:	LARIMER
Permit Expires:	04/26/2017	State:	CO
Permit Category:	Monitoring Hole (Notice of Intent)	Postal Code:	80521
Current Status:	Well Constructed	Township:	7.0 N
Special Use:		Range:	69.0 W
Associated Uses:	Monitoring/Sampling	Section:	16
Permitted Area:		Q160:	NE
Permtted Area Unts:		Q40:	SE
Annul Approp. (AF):		Q10:	
Well Depth (Feet):	20	Coords E/W (Feet):	
Top Prf. Csng (ft):		Coords E/W Dir:	
Bot Prf. Csng (ft):		Coords N/S (Feet):	
Designated Basin:		Coords N/S Dir:	
Well Constructed:	02/01/2017	UTM x:	490193.3
Frst Bneficial Use:		UTM y:	4491595.1
Pump Installed:		Location:	(40.575086, -105.115878)
Well Plugged:		Location Type:	Well (Construction Report)

Yield (GPM):		Location Accuracy:	User supplied
Statc Wtr Lvl (ft):		Elevation:	5081
Denver Basn Aqufr:	No	Latitude:	40.575086
Statc Watr Lvl Dt:		Longitude:	-105.115878
Modified:	05/08/2020 04:12:00 PM	Mangemnt District:	
Associated Aqufrs:	ALL UNNAMED AQUIFERS	Division:	1
Water District:	3	Principle Meridian:	S
Contact Name:	SUPER AMERICA LLC DBA EVERDAY	ID Key:	0056389 187682
Counties:			
Well Name:			
Comment:			
Address:	2110 W ELIZABETH ST		
More Information:	https://dwr.state.co.us/Tools/WellPermits/0056389		

Map Key	Direction	Distance (mi)	Distance (ft)	Elevation (ft)	DB
3	SE	0.06	306.98	5,078.32	WATER WELLS

Receipt:	0056391	Parcel Name:	
WD ID:		Prcl Sze (Acres):	
Associated Case No:		Lot:	
County Parcel ID:		Block:	
Permit:	56391-MH	City:	
Permit Issued:	01/26/2017	County:	LARIMER
Permit Expires:	04/26/2017	State:	
Permit Category:	Monitoring Hole (Notice of Intent)	Postal Code:	
Current Status:	Well Constructed	Township:	7.0 N
Special Use:		Range:	69.0 W
Associated Uses:	Monitoring/Sampling	Section:	16
Permitted Area:		Q160:	NE
Permtted Area Unts:		Q40:	SE
Annul Approp. (AF):		Q10:	
Well Depth (Feet):	19	Coords E/W (Feet):	
Top Prf. Csng (ft):		Coords E/W Dir:	
Bot Prf. Csng (ft):		Coords N/S (Feet):	
Designated Basin:		Coords N/S Dir:	
Well Constructed:	02/01/2017	UTM x:	490236.5
Frst Bneficial Use:		UTM y:	4491623.1
Pump Installed:		Location:	(40.575338, -105.115371)
Well Plugged:		Location Type:	Well (Construction Report)
Yield (GPM):		Location Accuracy:	User supplied
Statc Wtr Lvl (ft):		Elevation:	5081
Denver Basn Aqufr:	No	Latitude:	40.575338
Statc Watr Lvl Dt:		Longitude:	-105.115371
Modified:	05/08/2020 04:14:00 PM	Mangemnt District:	
Associated Aqufrs:	ALL UNNAMED AQUIFERS	Division:	1
Water District:	3	Principle Meridian:	S

Contact Name:	SUPER AMERICA LLC DBA EVERDAY	ID Key:	0056391 187682
Counties:			
Well Name:			
Comment:			
Address:			
More Information:	https://dwr.state.co.us/Tools/WellPermits/0056391		

Map Key	Direction	Distance (mi)	Distance (ft)	Elevation (ft)	DB
4	SE	0.06	342.29	5,078.62	WATER WELLS

Receipt:	0056392	Parcel Name:	
WD ID:		Prcl Sze (Acres):	
Associated Case No:		Lot:	
County Parcel ID:		Block:	
Permit:	56392-MH	City:	
Permit Issued:	01/26/2017	County:	LARIMER
Permit Expires:	04/26/2017	State:	
Permit Category:	Monitoring Hole (Notice of Intent)	Postal Code:	
Current Status:	Well Constructed	Township:	7.0 N
Special Use:		Range:	69.0 W
Associated Uses:	Monitoring/Sampling	Section:	16
Permitted Area:		Q160:	NE
Permtted Area Unts:		Q40:	SE
Annul Approp. (AF):		Q10:	
Well Depth (Feet):	23	Coords E/W (Feet):	89
Top Prf. Csng (ft):	8	Coords E/W Dir:	E
Bot Prf. Csng (ft):	23	Coords N/S (Feet):	2484
Designated Basin:		Coords N/S Dir:	N
Well Constructed:	01/30/2017	UTM x:	490231.9
Frst Bneficial Use:		UTM y:	4491603.3
Pump Installed:		Location:	(40.575158, -105.115418)
Well Plugged:		Location Type:	Well (Application/Permit)
Yield (GPM):		Location Accuracy:	Spotted from section lines
Statc Wtr Lvl (ft):		Elevation:	
Denver Basn Aqufr:	No	Latitude:	40.575158
Statc Watr Lvl Dt:		Longitude:	-105.115418
Modified:	05/08/2020 04:01:00 PM	Mangemnt District:	
Associated Aqufrs:	ALL UNNAMED AQUIFERS	Division:	1
Water District:	3	Principle Meridian:	S
Contact Name:	SUPER AMERICA LLC DBA EVERDAY	ID Key:	0056392 187682
Counties:			
Well Name:			
Comment:			
Address:			
More Information:	https://dwr.state.co.us/Tools/WellPermits/0056392		

Map Key	Direction	Distance (mi)	Distance (ft)	Elevation (ft)	DB
5	ESE	0.07	363.81	5,076.38	WATER WELLS

Receipt:	0473649B	Parcel Name:	
WD ID:		Prcl Sze (Acres):	
Associated Case No:		Lot:	
County Parcel ID:		Block:	
Permit:	232670-	City:	
Permit Issued:	04/11/2001	County:	LARIMER
Permit Expires:	04/11/2003	State:	
Permit Category:	Monitoring/Observation	Postal Code:	
Current Status:	Well Abandoned	Township:	7.0 N
Special Use:		Range:	69.0 W
Associated Uses:	Monitoring/Sampling	Section:	15
Permitted Area:		Q160:	NW
Permtted Area Unts:		Q40:	SW
Annul Approp. (AF):		Q10:	
Well Depth (Feet):	21	Coords E/W (Feet):	8
Top Prf. Csng (ft):	11	Coords E/W Dir:	W
Bot Prf. Csng (ft):	21	Coords N/S (Feet):	2389
Designated Basin:		Coords N/S Dir:	N
Well Constructed:	09/05/2000	UTM x:	490262.5
Frst Bneficial Use:		UTM y:	4491631.8
Pump Installed:		Location:	(40.57542, -105.115064)
Well Plugged:	10/18/2004	Location Type:	Well (Application/Permit)
Yield (GPM):		Location Accuracy:	Spotted from section lines
Statc Wtr Lvl (ft):		Elevation:	
Denver Basn Aqufr:	No	Latitude:	40.575420
Statc Watr Lvl Dt:		Longitude:	-105.115064
Modified:	10/22/2004 12:00:00 AM	Mangemnt District:	
Associated Aqufrs:	ALL UNNAMED AQUIFERS	Division:	1
Water District:	3	Principle Meridian:	S
Contact Name:	TOSCO MARKETING CO	ID Key:	0473649B 156350
Counties:			
Well Name:			
Comment:			
Address:			
More Information:	https://dwr.state.co.us/Tools/WellPermits/0473649B		

Map Key	Direction	Distance (mi)	Distance (ft)	Elevation (ft)	DB
6	SSE	0.07	373.74	5,079.21	WATER WELLS

Receipt:	0450484G	Parcel Name:	
WD ID:		Prcl Sze (Acres):	
Associated Case No:		Lot:	

County Parcel ID:		Block:	
Permit:	222009-	City:	
Permit Issued:	11/23/1999	County:	LARIMER
Permit Expires:	11/23/2001	State:	
Permit Category:	Monitoring/Observation	Postal Code:	
Current Status:	Well Abandoned	Township:	7.0 N
Special Use:		Range:	69.0 W
Associated Uses:	Monitoring/Sampling	Section:	16
Permitted Area:		Q160:	NE
Permtted Area Unts:		Q40:	SE
Annul Approp. (AF):		Q10:	
Well Depth (Feet):	18	Coords E/W (Feet):	175
Top Prf. Csng (ft):	8	Coords E/W Dir:	E
Bot Prf. Csng (ft):	18	Coords N/S (Feet):	2710
Designated Basin:		Coords N/S Dir:	S
Well Constructed:	11/19/1998	UTM x:	490205.4
Frst Bneficial Use:		UTM y:	4491575.4
Pump Installed:		Location:	(40.574906, -105.115736)
Well Plugged:	10/18/2004	Location Type:	Well (Application/Permit)
Yield (GPM):		Location Accuracy:	Spotted from section lines
Statc Wtr Lvl (ft):		Elevation:	5070
Denver Basn Aqufr:	No	Latitude:	40.574906
Statc Watr Lvl Dt:		Longitude:	-105.115736
Modified:	10/22/2004 12:00:00 AM	Mangemnt District:	
Associated Aqufrs:	UNCONFINED SAN LUIS VALLEY AQUIFER	Division:	1
Water District:	3	Principle Meridian:	S
Contact Name:	ATC ASSOCIATES INC	ID Key:	0450484G 329943
Counties:			
Well Name:			
Comment:			
Address:			
More Information:	https://dwr.state.co.us/Tools/WellPermits/0450484G		

Map Key	Direction	Distance (mi)	Distance (ft)	Elevation (ft)	DB
7	SE	0.07	384.36	5,076.46	WATER WELLS

Receipt:	0473649C	Parcel Name:	
WD ID:		Prcl Sze (Acres):	
Associated Case No:		Lot:	
County Parcel ID:		Block:	
Permit:	232669-	City:	
Permit Issued:	04/11/2001	County:	LARIMER
Permit Expires:	04/11/2003	State:	
Permit Category:	Monitoring/Observation	Postal Code:	
Current Status:	Well Abandoned	Township:	7.0 N
Special Use:		Range:	69.0 W

Associated Uses:	Monitoring/Sampling	Section:	15
Permitted Area:		Q160:	NW
Permtted Area Unts:		Q40:	SW
Annul Approp. (AF):		Q10:	
Well Depth (Feet):	21	Coords E/W (Feet):	8
Top Prf. Csng (ft):	11	Coords E/W Dir:	W
Bot Prf. Csng (ft):	21	Coords N/S (Feet):	2430
Designated Basin:		Coords N/S Dir:	N
Well Constructed:	09/05/2000	UTM x:	490262.3
Frst Bneficial Use:		UTM y:	4491619.3
Pump Installed:		Location:	(40.575303, -105.115064)
Well Plugged:	10/18/2004	Location Type:	Well (Application/Permit)
Yield (GPM):		Location Accuracy:	Spotted from section lines
Statc Wtr Lvl (ft):		Elevation:	
Denver Basn Aqufr:	No	Latitude:	40.575303
Statc Watr Lvl Dt:		Longitude:	-105.115064
Modified:	10/22/2004 12:00:00 AM	Mangemnt District:	
Associated Aqufrs:	ALL UNNAMED AQUIFERS	Division:	1
Water District:	3	Principle Meridian:	S
Contact Name:	TOSCO MARKETING CO	ID Key:	0473649C 156350
Counties:			
Well Name:			
Comment:			
Address:			
More Information:	https://dwr.state.co.us/Tools/WellPermits/0473649C		

Map Key	Direction	Distance (mi)	Distance (ft)	Elevation (ft)	DB
8	SE	0.07	385.97	5,079.68	WATER WELLS

Receipt:	0450484E	Parcel Name:	
WD ID:		Prcl Sze (Acres):	
Associated Case No:		Lot:	
County Parcel ID:		Block:	
Permit:	222007-	City:	
Permit Issued:	11/23/1999	County:	LARIMER
Permit Expires:	11/23/2001	State:	
Permit Category:	Monitoring/Observation	Postal Code:	
Current Status:	Well Abandoned	Township:	7.0 N
Special Use:		Range:	69.0 W
Associated Uses:	Monitoring/Sampling	Section:	16
Permitted Area:		Q160:	NE
Permtted Area Unts:		Q40:	SE
Annul Approp. (AF):		Q10:	
Well Depth (Feet):	25	Coords E/W (Feet):	50
Top Prf. Csng (ft):	5	Coords E/W Dir:	E
Bot Prf. Csng (ft):	25	Coords N/S (Feet):	2780

Designated Basin:		Coords N/S Dir:	S
Well Constructed:	11/19/1998	UTM x:	490243.8
Frst Bneficial Use:		UTM y:	4491596.4
Pump Installed:		Location:	(40.575095, -105.115276)
Well Plugged:	10/18/2004	Location Type:	Well (Application/Permit)
Yield (GPM):		Location Accuracy:	Spotted from section lines
Statc Wtr Lvl (ft):		Elevation:	5070
Denver Basn Aqufr:	No	Latitude:	40.575095
Statc Watr Lvl Dt:		Longitude:	-105.115276
Modified:	10/22/2004 12:00:00 AM	Mangemnt District:	
Associated Aqufrs:	UNCONFINED SAN LUIS VALLEY AQUIFER	Division:	1
Water District:	3	Principle Meridian:	S
Contact Name:	ATC ASSOCIATES INC	ID Key:	0450484E 329943
Counties:			
Well Name:			
Comment:			
Address:			
More Information:	https://dwr.state.co.us/Tools/WellPermits/0450484E		

Map Key	Direction	Distance (mi)	Distance (ft)	Elevation (ft)	DB
9	ESE	0.08	399.10	5,075.29	WATER WELLS

Receipt:	0293082A	Parcel Name:	
WD ID:		Prcl Sze (Acres):	
Associated Case No:		Lot:	
County Parcel ID:		Block:	
Permit:	34290-M	City:	
Permit Issued:	10/26/1988	County:	LARIMER
Permit Expires:		State:	
Permit Category:	Monitoring/Observation	Postal Code:	
Current Status:	Permit Issued	Township:	7.0 N
Special Use:		Range:	69.0 W
Associated Uses:	Monitoring/Sampling	Section:	15
Permitted Area:		Q160:	NW
Permtted Area Unts:		Q40:	SW
Annul Approp. (AF):		Q10:	
Well Depth (Feet):		Coords E/W (Feet):	60
Top Prf. Csng (ft):		Coords E/W Dir:	W
Bot Prf. Csng (ft):		Coords N/S (Feet):	2350
Designated Basin:		Coords N/S Dir:	N
Well Constructed:		UTM x:	490277.8
Frst Bneficial Use:		UTM y:	4491643.3
Pump Installed:		Location:	(40.575519, -105.114875)
Well Plugged:		Location Type:	Well (Application/Permit)
Yield (GPM):		Location Accuracy:	Spotted from section lines
Statc Wtr Lvl (ft):		Elevation:	

Denver Basn Aqufr:	No	Latitude:	40.575519
Statc Watr Lvl Dt:		Longitude:	-105.114875
Modified:	10/19/1988 12:00:00 AM	Mangemnt District:	
Associated Aqufrs:	ALL UNNAMED AQUIFERS	Division:	1
Water District:	3	Principle Meridian:	S
Contact Name:	GROUNDWATER TECHNOLOGY INC	ID Key:	0293082A 96171
Counties:			
Well Name:			
Comment:			
Address:			
More Information:	https://dwr.state.co.us/Tools/WellPermits/0293082A		

Map Key	Direction	Distance (mi)	Distance (ft)	Elevation (ft)	DB
10	SE	0.08	414.35	5,075.89	WATER WELLS

Receipt:	0450484J	Parcel Name:	
WD ID:		Prcl Sze (Acres):	
Associated Case No:		Lot:	
County Parcel ID:		Block:	
Permit:	222012-	City:	
Permit Issued:	11/23/1999	County:	LARIMER
Permit Expires:	11/23/2001	State:	
Permit Category:	Monitoring/Observation	Postal Code:	
Current Status:	Well Abandoned	Township:	7.0 N
Special Use:		Range:	69.0 W
Associated Uses:	Monitoring/Sampling	Section:	16
Permitted Area:		Q160:	NE
Permtted Area Unts:		Q40:	SE
Annul Approp. (AF):		Q10:	
Well Depth (Feet):	19	Coords E/W (Feet):	10
Top Prf. Csng (ft):	5	Coords E/W Dir:	E
Bot Prf. Csng (ft):	19	Coords N/S (Feet):	2780
Designated Basin:		Coords N/S Dir:	S
Well Constructed:	03/01/1999	UTM x:	490255.9
Frst Bneficial Use:		UTM y:	4491596.3
Pump Installed:		Location:	(40.575095, -105.115134)
Well Plugged:	10/18/2004	Location Type:	Well (Application/Permit)
Yield (GPM):		Location Accuracy:	Spotted from section lines
Statc Wtr Lvl (ft):		Elevation:	5070
Denver Basn Aqufr:	No	Latitude:	40.575095
Statc Watr Lvl Dt:		Longitude:	-105.115134
Modified:	10/22/2004 12:00:00 AM	Mangemnt District:	
Associated Aqufrs:	UNCONFINED SAN LUIS VALLEY AQUIFER	Division:	1
Water District:	3	Principle Meridian:	S
Contact Name:	ATC ASSOCIATES INC	ID Key:	0450484J 329943
Counties:			

Well Name:
Comment:
Address:
More Information: https://dwr.state.co.us/Tools/WellPermits/0450484J

Map Key	Direction	Distance (mi)	Distance (ft)	Elevation (ft)	DB
11	SE	0.08	426.39	5,078.30	WATER WELLS

Receipt:	0450484F	Parcel Name:	
WD ID:		Prcl Sze (Acres):	
Associated Case No:		Lot:	
County Parcel ID:		Block:	
Permit:	222008-	City:	
Permit Issued:	11/23/1999	County:	LARIMER
Permit Expires:	11/23/2001	State:	
Permit Category:	Monitoring/Observation	Postal Code:	
Current Status:	Well Abandoned	Township:	7.0 N
Special Use:		Range:	69.0 W
Associated Uses:	Monitoring/Sampling	Section:	16
Permitted Area:		Q160:	NE
Permtted Area Unts:		Q40:	SE
Annul Approp. (AF):		Q10:	
Well Depth (Feet):	20	Coords E/W (Feet):	55
Top Prf. Csng (ft):	5	Coords E/W Dir:	E
Bot Prf. Csng (ft):	20	Coords N/S (Feet):	2720
Designated Basin:		Coords N/S Dir:	S
Well Constructed:	11/19/1998	UTM x:	490242.0
Frst Bneficial Use:		UTM y:	4491578.2
Pump Installed:		Location:	(40.574933, -105.115299)
Well Plugged:	10/18/2004	Location Type:	Well (Application/Permit)
Yield (GPM):		Location Accuracy:	Spotted from section lines
Statc Wtr Lvl (ft):		Elevation:	5070
Denver Basn Aqufr:	No	Latitude:	40.574933
Statc Watr Lvl Dt:		Longitude:	-105.115299
Modified:	10/22/2004 12:00:00 AM	Mangemnt District:	
Associated Aqufrs:	UNCONFINED SAN LUIS VALLEY AQUIFER	Division:	1
Water District:	3	Principle Meridian:	S
Contact Name:	ATC ASSOCIATES INC	ID Key:	0450484F 329943

Counties:
Well Name:
Comment:
Address:
More Information: https://dwr.state.co.us/Tools/WellPermits/0450484F

Map Key	Direction	Distance (mi)	Distance (ft)	Elevation (ft)	DB
12	SE	0.08	448.76	5,075.98	WATER WELLS

Receipt:	0450484I	Parcel Name:	
WD ID:		Prcl Sze (Acres):	
Associated Case No:		Lot:	
County Parcel ID:		Block:	
Permit:	222011-	City:	
Permit Issued:	11/23/1999	County:	LARIMER
Permit Expires:	11/23/2001	State:	
Permit Category:	Monitoring/Observation	Postal Code:	
Current Status:	Well Abandoned	Township:	7.0 N
Special Use:		Range:	69.0 W
Associated Uses:	Monitoring/Sampling	Section:	16
Permitted Area:		Q160:	NE
Permtted Area Unts:		Q40:	SE
Annul Approp. (AF):		Q10:	
Well Depth (Feet):	19	Coords E/W (Feet):	10
Top Prf. Csng (ft):	5	Coords E/W Dir:	E
Bot Prf. Csng (ft):	19	Coords N/S (Feet):	2730
Designated Basin:		Coords N/S Dir:	S
Well Constructed:	03/01/1999	UTM x:	490255.8
Frst Bneficial Use:		UTM y:	4491581.1
Pump Installed:		Location:	(40.57496, -105.115134)
Well Plugged:	10/18/2004	Location Type:	Well (Application/Permit)
Yield (GPM):		Location Accuracy:	Spotted from section lines
Statc Wtr Lvl (ft):		Elevation:	5070
Denver Basn Aqufr:	No	Latitude:	40.574960
Statc Watr Lvl Dt:		Longitude:	-105.115134
Modified:	10/22/2004 12:00:00 AM	Mangemnt District:	
Associated Aqufrs:	UNCONFINED SAN LUIS VALLEY AQUIFER	Division:	1
Water District:	3	Principle Meridian:	S
Contact Name:	ATC ASSOCIATES INC	ID Key:	0450484I 329943
Counties:			
Well Name:			
Comment:			
Address:			
More Information:	https://dwr.state.co.us/Tools/WellPermits/0450484I		

Map Key	Direction	Distance (mi)	Distance (ft)	Elevation (ft)	DB
13	SE	0.09	493.36	5,075.35	WATER WELLS

Receipt:	0450484H	Parcel Name:	
WD ID:		Prcl Sze (Acres):	
Associated Case No:		Lot:	
County Parcel ID:		Block:	
Permit:	222010-	City:	

Permit Issued:	11/23/1999	County:	LARIMER
Permit Expires:	11/23/2001	State:	
Permit Category:	Monitoring/Observation	Postal Code:	
Current Status:	Well Abandoned	Township:	7.0 N
Special Use:		Range:	69.0 W
Associated Uses:	Monitoring/Sampling	Section:	16
Permitted Area:		Q160:	NE
Permtted Area Unts:		Q40:	SE
Annul Approp. (AF):		Q10:	
Well Depth (Feet):	19	Coords E/W (Feet):	10
Top Prf. Csng (ft):	5	Coords E/W Dir:	E
Bot Prf. Csng (ft):	19	Coords N/S (Feet):	2670
Designated Basin:		Coords N/S Dir:	S
Well Constructed:	03/01/1999	UTM x:	490255.5
Frst Bneficial Use:		UTM y:	4491562.8
Pump Installed:		Location:	(40.574798, -105.115134)
Well Plugged:	10/18/2004	Location Type:	Well (Application/Permit)
Yield (GPM):		Location Accuracy:	Spotted from section lines
Statc Wtr Lvl (ft):		Elevation:	5070
Denver Basn Aqufr:	No	Latitude:	40.574798
Statc Watr Lvl Dt:		Longitude:	-105.115134
Modified:	10/22/2004 12:00:00 AM	Mangemnt District:	
Associated Aqufrs:	UNCONFINED SAN LUIS VALLEY AQUIFER	Division:	1
Water District:	3	Principle Meridian:	S
Contact Name:	ATC ASSOCIATES INC	ID Key:	0450484H 329943
Counties:			
Well Name:			
Comment:			
Address:			
More Information:	https://dwr.state.co.us/Tools/WellPermits/0450484H		

Map Key	Direction	Distance (mi)	Distance (ft)	Elevation (ft)	DB
14	SE	0.09	494.24	5,076.00	WATER WELLS

Receipt:	0056390	Parcel Name:	
WD ID:		Prcl Sze (Acres):	
Associated Case No:		Lot:	
County Parcel ID:		Block:	
Permit:	56390-MH	City:	
Permit Issued:	01/26/2017	County:	LARIMER
Permit Expires:	04/26/2017	State:	
Permit Category:	Monitoring Hole (Notice of Intent)	Postal Code:	
Current Status:	Well Constructed	Township:	7.0 N
Special Use:		Range:	69.0 W
Associated Uses:	Monitoring/Sampling	Section:	15
Permitted Area:		Q160:	NW

Permtted Area Unts:		Q40:	SW
Annul Approp. (AF):		Q10:	
Well Depth (Feet):	20	Coords E/W (Feet):	60
Top Prf. Csng (ft):	5	Coords E/W Dir:	W
Bot Prf. Csng (ft):	20	Coords N/S (Feet):	2549
Designated Basin:		Coords N/S Dir:	N
Well Constructed:	01/31/2017	UTM x:	490277.1
Frst Bneficial Use:		UTM y:	4491582.6
Pump Installed:		Location:	(40.574978, -105.114886)
Well Plugged:		Location Type:	Well (Application/Permit)
Yield (GPM):		Location Accuracy:	Spotted from section lines
Statc Wtr Lvl (ft):		Elevation:	
Denver Basn Aqufr:	No	Latitude:	40.574978
Statc Watr Lvl Dt:		Longitude:	-105.114886
Modified:	05/08/2020 04:04:00 PM	Mangemnt District:	
Associated Aqufrs:	ALL UNNAMED AQUIFERS	Division:	1
Water District:	3	Principle Meridian:	S
Contact Name:	SUPER AMERICA LLC DBA EVERDAY	ID Key:	0056390 187682
Counties:			
Well Name:			
Comment:			
Address:			
More Information:	https://dwr.state.co.us/Tools/WellPermits/0056390		

Map Key	Direction	Distance (mi)	Distance (ft)	Elevation (ft)	DB
15	SE	0.11	555.81	5,076.01	WATER WELLS

Receipt:	0293082B	Parcel Name:	
WD ID:		Prcl Sze (Acres):	
Associated Case No:		Lot:	
County Parcel ID:		Block:	
Permit:	34291-M	City:	
Permit Issued:	10/26/1988	County:	LARIMER
Permit Expires:		State:	
Permit Category:	Monitoring/Observation	Postal Code:	
Current Status:	Permit Issued	Township:	7.0 N
Special Use:		Range:	69.0 W
Associated Uses:	Monitoring/Sampling	Section:	15
Permitted Area:		Q160:	NW
Permtted Area Unts:		Q40:	SW
Annul Approp. (AF):		Q10:	
Well Depth (Feet):		Coords E/W (Feet):	115
Top Prf. Csng (ft):		Coords E/W Dir:	W
Bot Prf. Csng (ft):		Coords N/S (Feet):	2575
Designated Basin:		Coords N/S Dir:	N
Well Constructed:		UTM x:	490293.8

Frst Bneficial Use:		UTM y:	4491574.3
Pump Installed:		Location:	(40.574898, -105.114685)
Well Plugged:		Location Type:	Well (Application/Permit)
Yield (GPM):		Location Accuracy:	Spotted from section lines
Statc Wtr Lvl (ft):		Elevation:	
Denver Basn Aqufr:	No	Latitude:	40.574898
Statc Watr Lvl Dt:		Longitude:	-105.114685
Modified:	10/19/1988 12:00:00 AM	Mangemnt District:	
Associated Aqufrs:	ALL UNNAMED AQUIFERS	Division:	1
Water District:	3	Principle Meridian:	S
Contact Name:	GROUNDWATER TECHNOLOGY INC	ID Key:	0293082B 96171
Counties:			
Well Name:			
Comment:			
Address:			
More Information:	https://dwr.state.co.us/Tools/WellPermits/0293082B		

Map Key	Direction	Distance (mi)	Distance (ft)	Elevation (ft)	DB
16	ESE	0.11	570.95	5,073.21	WATER WELLS

Receipt:	0056259	Parcel Name:	
WD ID:		Prcl Sze (Acres):	
Associated Case No:		Lot:	
County Parcel ID:		Block:	
Permit:	56259-MH	City:	FORT COLLINS
Permit Issued:	12/12/2016	County:	LARIMER
Permit Expires:	03/12/2017	State:	CO
Permit Category:	Monitoring Hole (Notice of Intent)	Postal Code:	80521
Current Status:	Well Constructed	Township:	7.0 N
Special Use:		Range:	69.0 W
Associated Uses:	Monitoring/Sampling	Section:	15
Permitted Area:		Q160:	NW
Permtted Area Unts:		Q40:	SW
Annul Approp. (AF):		Q10:	
Well Depth (Feet):	20	Coords E/W (Feet):	
Top Prf. Csng (ft):		Coords E/W Dir:	
Bot Prf. Csng (ft):		Coords N/S (Feet):	
Designated Basin:		Coords N/S Dir:	
Well Constructed:	05/05/2017	UTM x:	490317.1
Frst Bneficial Use:		UTM y:	4491601.0
Pump Installed:		Location:	(40.575141, -105.114413)
Well Plugged:		Location Type:	Well (Construction Report)
Yield (GPM):		Location Accuracy:	User supplied
Statc Wtr Lvl (ft):		Elevation:	5077
Denver Basn Aqufr:	No	Latitude:	40.575141
Statc Watr Lvl Dt:		Longitude:	-105.114413

Modified:	05/08/2020 04:09:00 PM	Mangemnt District:	
Associated Aqufrs:	ALL UNNAMED AQUIFERS	Division:	1
Water District:	3	Principle Meridian:	S
Contact Name:	SUPER AMERICA LLC DBA EVERYDAY	ID Key:	0056259 242871
Counties:			
Well Name:			
Comment:			
Address:	920 S TAFT HILL RD		
More Information:	https://dwr.state.co.us/Tools/WellPermits/0056259		

Map Key	Direction	Distance (mi)	Distance (ft)	Elevation (ft)	DB
17	SE	0.11	582.87	5,074.14	WATER WELLS

Receipt:	0293082C	Parcel Name:	
WD ID:		Prcl Sze (Acres):	
Associated Case No:		Lot:	
County Parcel ID:		Block:	
Permit:	34292-M	City:	
Permit Issued:	10/26/1988	County:	LARIMER
Permit Expires:		State:	
Permit Category:	Monitoring/Observation	Postal Code:	
Current Status:	Permit Issued	Township:	7.0 N
Special Use:		Range:	69.0 W
Associated Uses:	Monitoring/Sampling	Section:	15
Permitted Area:		Q160:	NW
Permtted Area Unts:		Q40:	SW
Annul Approp. (AF):		Q10:	
Well Depth (Feet):		Coords E/W (Feet):	160
Top Prf. Csng (ft):		Coords E/W Dir:	W
Bot Prf. Csng (ft):		Coords N/S (Feet):	2560
Designated Basin:		Coords N/S Dir:	N
Well Constructed:		UTM x:	490307.6
Frst Bneficial Use:		UTM y:	4491578.6
Pump Installed:		Location:	(40.574943, -105.114519)
Well Plugged:		Location Type:	Well (Application/Permit)
Yield (GPM):		Location Accuracy:	Spotted from section lines
Statc Wtr Lvl (ft):		Elevation:	
Denver Basn Aqufr:	No	Latitude:	40.574943
Statc Watr Lvl Dt:		Longitude:	-105.114519
Modified:	10/21/1988 12:00:00 AM	Mangemnt District:	
Associated Aqufrs:	ALL UNNAMED AQUIFERS	Division:	1
Water District:	3	Principle Meridian:	S
Contact Name:	GROUNDWATER TECHNOLOGY INC	ID Key:	0293082C 96171
Counties:			
Well Name:			
Comment:			

Address:
More Information: https://dwr.state.co.us/Tools/WellPermits/0293082C

Map Key	Direction	Distance (mi)	Distance (ft)	Elevation (ft)	DB
18	SE	0.11	599.08	5,073.77	WATER WELLS

Receipt:	0324241C	Parcel Name:	
WD ID:		Prcl Sze (Acres):	
Associated Case No:		Lot:	
County Parcel ID:		Block:	
Permit:	38983-M	City:	
Permit Issued:	05/31/1991	County:	LARIMER
Permit Expires:		State:	
Permit Category:	Monitoring/Observation	Postal Code:	
Current Status:	Well Abandoned	Township:	7.0 N
Special Use:		Range:	69.0 W
Associated Uses:	Monitoring/Sampling	Section:	15
Permitted Area:		Q160:	SW
Permtted Area Unts:		Q40:	NW
Annul Approp. (AF):		Q10:	
Well Depth (Feet):	19	Coords E/W (Feet):	20
Top Prf. Csng (ft):	10	Coords E/W Dir:	W
Bot Prf. Csng (ft):	19	Coords N/S (Feet):	2560
Designated Basin:		Coords N/S Dir:	S
Well Constructed:	10/25/1990	UTM x:	490264.3
Frst Bneficial Use:		UTM y:	4491529.1
Pump Installed:		Location:	(40.574492, -105.115038)
Well Plugged:	11/19/1996	Location Type:	Well (Application/Permit)
Yield (GPM):		Location Accuracy:	Spotted from section lines
Statc Wtr Lvl (ft):		Elevation:	
Denver Basn Aqufr:	No	Latitude:	40.574492
Statc Watr Lvl Dt:		Longitude:	-105.115038
Modified:	03/12/1998 12:00:00 AM	Mangemnt District:	
Associated Aqufrs:	ALL UNNAMED AQUIFERS	Division:	1
Water District:	3	Principle Meridian:	S
Contact Name:	AMOCO OIL COMPANY #5401	ID Key:	0324241C 126229
Counties:			
Well Name:			
Comment:			
Address:			
More Information:	https://dwr.state.co.us/Tools/WellPermits/0324241C		

Map Key	Direction	Distance (mi)	Distance (ft)	Elevation (ft)	DB
19	SSE	0.12	622.32	5,076.58	WATER WELLS

Receipt:	0350525A	Parcel Name:	

WD ID:		Prcl Sze (Acres):	
Associated Case No:		Lot:	
County Parcel ID:		Block:	
Permit:	42335-F	City:	
Permit Issued:	05/10/1993	County:	LARIMER
Permit Expires:	05/10/1994	State:	
Permit Category:	General Purpose	Postal Code:	
Current Status:	Well Abandoned	Township:	7.0 N
Special Use:		Range:	69.0 W
Associated Uses:	Other	Section:	16
Permitted Area:		Q160:	SE
Permtted Area Unts:		Q40:	NE
Annul Approp. (AF):		Q10:	
Well Depth (Feet):	22	Coords E/W (Feet):	105
Top Prf. Csng (ft):	12	Coords E/W Dir:	E
Bot Prf. Csng (ft):	22	Coords N/S (Feet):	2470
Designated Basin:		Coords N/S Dir:	S
Well Constructed:	05/31/1991	UTM x:	490225.9
Frst Bneficial Use:	05/10/1993	UTM y:	4491502.1
Pump Installed:		Location:	(40.574248, -105.115487)
Well Plugged:	11/19/1996	Location Type:	Well (Application/Permit)
Yield (GPM):		Location Accuracy:	Spotted from section lines
Statc Wtr Lvl (ft):		Elevation:	
Denver Basn Aqufr:	No	Latitude:	40.574248
Statc Watr Lvl Dt:		Longitude:	-105.115487
Modified:	03/12/1998 12:00:00 AM	Mangemnt District:	
Associated Aqufrs:	ALL UNNAMED AQUIFERS	Division:	1
Water District:	3	Principle Meridian:	S
Contact Name:	AMOCO OIL COMPANY #5401	ID Key:	0350525A 89550
Counties:			
Well Name:			
Comment:			
Address:			
More Information:	https://dwr.state.co.us/Tools/WellPermits/0350525A		

Map Key	Direction	Distance (mi)	Distance (ft)	Elevation (ft)	DB
19	SSE	0.12	622.32	5,076.58	WATER WELLS

Receipt:	0324241D	Parcel Name:	MILLER BROTHERS FOOTHILLS
WD ID:		Prcl Sze (Acres):	
Associated Case No:		Lot:	
County Parcel ID:		Block:	
Permit:	38984-F	City:	
Permit Issued:	05/31/1991	County:	LARIMER
Permit Expires:	05/31/1992	State:	
Permit Category:	General Purpose	Postal Code:	

Current Status:	Well Abandoned	Township:	7.0 N
Special Use:		Range:	69.0 W
Associated Uses:	Other	Section:	16
Permitted Area:		Q160:	SE
Permtted Area Unts:		Q40:	NE
Annul Approp. (AF):		Q10:	
Well Depth (Feet):	22	Coords E/W (Feet):	105
Top Prf. Csng (ft):	12	Coords E/W Dir:	E
Bot Prf. Csng (ft):	22	Coords N/S (Feet):	2470
Designated Basin:		Coords N/S Dir:	S
Well Constructed:	05/31/1991	UTM x:	490225.9
Frst Bneficial Use:		UTM y:	4491502.1
Pump Installed:		Location:	(40.574248, -105.115487)
Well Plugged:	11/19/1996	Location Type:	Well (Application/Permit)
Yield (GPM):		Location Accuracy:	Spotted from section lines
Statc Wtr Lvl (ft):		Elevation:	
Denver Basn Aqufr:	No	Latitude:	40.574248
Statc Watr Lvl Dt:		Longitude:	-105.115487
Modified:	03/12/1998 12:00:00 AM	Mangemnt District:	
Associated Aqufrs:	ALL UNNAMED AQUIFERS	Division:	1
Water District:	3	Principle Meridian:	S
Contact Name:	AMOCO OIL COMPANY #5401	ID Key:	0324241D 126229
Counties:			
Well Name:			
Comment:			
Address:			
More Information:	https://dwr.state.co.us/Tools/WellPermits/0324241D		

Map Key	Direction	Distance (mi)	Distance (ft)	Elevation (ft)	DB
20	SSE	0.12	629.61	5,075.56	WATER WELLS

Receipt:	0324241A	Parcel Name:	MILLER BROTHERS FOOTHILLS
WD ID:		Prcl Sze (Acres):	
Associated Case No:		Lot:	
County Parcel ID:		Block:	
Permit:	38981-M	City:	
Permit Issued:	05/31/1991	County:	LARIMER
Permit Expires:		State:	
Permit Category:	Monitoring/Observation	Postal Code:	
Current Status:	Well Abandoned	Township:	7.0 N
Special Use:		Range:	69.0 W
Associated Uses:	Monitoring/Sampling	Section:	16
Permitted Area:		Q160:	SE
Permtted Area Unts:		Q40:	NE
Annul Approp. (AF):		Q10:	
Well Depth (Feet):	19	Coords E/W (Feet):	40

Top Prf. Csng (ft):	10	Coords E/W Dir:	E
Bot Prf. Csng (ft):	19	Coords N/S (Feet):	2490
Designated Basin:		Coords N/S Dir:	S
Well Constructed:	07/09/1990	UTM x:	490245.8
Frst Bneficial Use:		UTM y:	4491508.0
Pump Installed:		Location:	(40.574302, -105.115251)
Well Plugged:	11/19/1996	Location Type:	Well (Application/Permit)
Yield (GPM):		Location Accuracy:	Spotted from section lines
Statc Wtr Lvl (ft):		Elevation:	
Denver Basn Aqufr:	No	Latitude:	40.574302
Statc Watr Lvl Dt:		Longitude:	-105.115251
Modified:	03/12/1998 12:00:00 AM	Mangemnt District:	
Associated Aqufrs:	ALL UNNAMED AQUIFERS	Division:	1
Water District:	3	Principle Meridian:	S
Contact Name:	AMOCO OIL COMPANY #5401	ID Key:	0324241A 126229
Counties:			
Well Name:			
Comment:			
Address:			
More Information:	https://dwr.state.co.us/Tools/WellPermits/0324241A		

Map Key	Direction	Distance (mi)	Distance (ft)	Elevation (ft)	DB
21	SSE	0.12	638.47	5,075.56	WATER WELLS

Receipt:	0324241E	Parcel Name:	MILLER BROTHERS FOOTHILLS
WD ID:		Prcl Sze (Acres):	
Associated Case No:		Lot:	
County Parcel ID:		Block:	
Permit:	38985-F	City:	
Permit Issued:	05/31/1991	County:	LARIMER
Permit Expires:	05/31/1992	State:	
Permit Category:	General Purpose	Postal Code:	
Current Status:	Well Abandoned	Township:	7.0 N
Special Use:		Range:	69.0 W
Associated Uses:	Other	Section:	16
Permitted Area:		Q160:	SE
Permtted Area Unts:		Q40:	NE
Annul Approp. (AF):		Q10:	
Well Depth (Feet):	22	Coords E/W (Feet):	40
Top Prf. Csng (ft):	12	Coords E/W Dir:	E
Bot Prf. Csng (ft):	22	Coords N/S (Feet):	2480
Designated Basin:		Coords N/S Dir:	S
Well Constructed:	05/30/1991	UTM x:	490245.7
Frst Bneficial Use:		UTM y:	4491505.0
Pump Installed:		Location:	(40.574275, -105.115251)
Well Plugged:	11/19/1996	Location Type:	Well (Application/Permit)

Yield (GPM):		Location Accuracy:	Spotted from section lines
Statc Wtr Lvl (ft):		Elevation:	
Denver Basn Aqufr:	No	Latitude:	40.574275
Statc Watr Lvl Dt:		Longitude:	-105.115251
Modified:	03/12/1998 12:00:00 AM	Mangemnt District:	
Associated Aqufrs:	ALL UNNAMED AQUIFERS	Division:	1
Water District:	3	Principle Meridian:	S
Contact Name:	AMOCO OIL COMPANY #5401	ID Key:	0324241E 126229
Counties:			
Well Name:			
Comment:			
Address:			
More Information:	https://dwr.state.co.us/Tools/WellPermits/0324241E		

Map Key	Direction	Distance (mi)	Distance (ft)	Elevation (ft)	DB
21	SSE	0.12	638.47	5,075.56	WATER WELLS

Receipt:	0350525B	Parcel Name:	
WD ID:		Prcl Sze (Acres):	
Associated Case No:		Lot:	
County Parcel ID:		Block:	
Permit:	42336-F	City:	
Permit Issued:	05/10/1993	County:	LARIMER
Permit Expires:	05/10/1994	State:	
Permit Category:	General Purpose	Postal Code:	
Current Status:	Well Abandoned	Township:	7.0 N
Special Use:		Range:	69.0 W
Associated Uses:	Other	Section:	16
Permitted Area:		Q160:	SE
Permtted Area Unts:		Q40:	NE
Annul Approp. (AF):		Q10:	
Well Depth (Feet):	22	Coords E/W (Feet):	40
Top Prf. Csng (ft):	12	Coords E/W Dir:	E
Bot Prf. Csng (ft):	22	Coords N/S (Feet):	2480
Designated Basin:		Coords N/S Dir:	S
Well Constructed:	05/30/1991	UTM x:	490245.7
Frst Bneficial Use:	05/10/1993	UTM y:	4491505.0
Pump Installed:		Location:	(40.574275, -105.115251)
Well Plugged:	11/19/1996	Location Type:	Well (Application/Permit)
Yield (GPM):		Location Accuracy:	Spotted from section lines
Statc Wtr Lvl (ft):		Elevation:	
Denver Basn Aqufr:	No	Latitude:	40.574275
Statc Watr Lvl Dt:		Longitude:	-105.115251
Modified:	03/12/1998 12:00:00 AM	Mangemnt District:	
Associated Aqufrs:	ALL UNNAMED AQUIFERS	Division:	1
Water District:	3	Principle Meridian:	S

Contact Name:	AMOCO OIL COMPANY #5401	ID Key:	0350525B 89550
Counties:			
Well Name:			
Comment:			
Address:			
More Information:	https://dwr.state.co.us/Tools/WellPermits/0350525B		

Map Key	Direction	Distance (mi)	Distance (ft)	Elevation (ft)	DB
22	SSE	0.12	654.49	5,074.68	WATER WELLS

Receipt:	0324241B	Parcel Name:	
WD ID:		Prcl Sze (Acres):	
Associated Case No:		Lot:	
County Parcel ID:		Block:	
Permit:	38982-M	City:	
Permit Issued:	05/31/1991	County:	LARIMER
Permit Expires:		State:	
Permit Category:	Monitoring/Observation	Postal Code:	
Current Status:	Well Abandoned	Township:	7.0 N
Special Use:		Range:	69.0 W
Associated Uses:	Monitoring/Sampling	Section:	15
Permitted Area:		Q160:	SW
Permtted Area Unts:		Q40:	NW
Annul Approp. (AF):		Q10:	
Well Depth (Feet):	14	Coords E/W (Feet):	20
Top Prf. Csng (ft):	5	Coords E/W Dir:	W
Bot Prf. Csng (ft):	14	Coords N/S (Feet):	2495
Designated Basin:		Coords N/S Dir:	S
Well Constructed:	10/25/1990	UTM x:	490264.1
Frst Bneficial Use:		UTM y:	4491509.3
Pump Installed:		Location:	(40.574312, -105.115038)
Well Plugged:	11/19/1996	Location Type:	Well (Application/Permit)
Yield (GPM):		Location Accuracy:	Spotted from section lines
Statc Wtr Lvl (ft):		Elevation:	
Denver Basn Aqufr:	No	Latitude:	40.574312
Statc Watr Lvl Dt:		Longitude:	-105.115038
Modified:	03/12/1998 12:00:00 AM	Mangemnt District:	
Associated Aqufrs:	ALL UNNAMED AQUIFERS	Division:	1
Water District:	3	Principle Meridian:	S
Contact Name:	AMOCO OIL COMPANY #5401	ID Key:	0324241B 126229
Counties:			
Well Name:			
Comment:			
Address:			
More Information:	https://dwr.state.co.us/Tools/WellPermits/0324241B		

Map Key	Direction	Distance (mi)	Distance (ft)	Elevation (ft)	DB

23	E	0.19	993.87	5,061.29	WATER WELLS

Receipt:	0039342	Parcel Name:	
WD ID:		Prcl Sze (Acres):	
Associated Case No:		Lot:	
County Parcel ID:		Block:	
Permit:	39342-MH	City:	
Permit Issued:	02/27/2001	County:	LARIMER
Permit Expires:	05/26/2001	State:	
Permit Category:	Monitoring Hole (Notice of Intent)	Postal Code:	
Current Status:	Permit Issued	Township:	7.0 N
Special Use:		Range:	69.0 W
Associated Uses:	Monitoring/Sampling	Section:	15
Permitted Area:		Q160:	NW
Permtted Area Unts:		Q40:	SW
Annul Approp. (AF):		Q10:	
Well Depth (Feet):		Coords E/W (Feet):	
Top Prf. Csng (ft):		Coords E/W Dir:	
Bot Prf. Csng (ft):		Coords N/S (Feet):	
Designated Basin:		Coords N/S Dir:	
Well Constructed:		UTM x:	490463.9
Frst Bneficial Use:		UTM y:	4491750.5
Pump Installed:		Location:	(40.57649, -105.11268)
Well Plugged:		Location Type:	Well (Application/Permit)
Yield (GPM):		Location Accuracy:	Spotted from quarters
Statc Wtr Lvl (ft):		Elevation:	
Denver Basn Aqufr:	No	Latitude:	40.576490
Statc Watr Lvl Dt:		Longitude:	-105.112680
Modified:	04/12/2001 12:00:00 AM	Mangemnt District:	
Associated Aqufrs:	ALL UNNAMED AQUIFERS	Division:	1
Water District:	3	Principle Meridian:	S
Contact Name:	TOSCO MARKETING CO	ID Key:	0039342 284489
Counties:			
Well Name:			
Comment:			
Address:			
More Information:	https://dwr.state.co.us/Tools/WellPermits/0039342		

Map Key	Direction	Distance (mi)	Distance (ft)	Elevation (ft)	DB
23	E	0.19	993.87	5,061.29	WATER WELLS

Receipt:	0901891	Parcel Name:	
WD ID:		Prcl Sze (Acres):	
Associated Case No:		Lot:	
County Parcel ID:		Block:	

Permit:	23833-	City:	
Permit Issued:		County:	LARIMER
Permit Expires:		State:	
Permit Category:	Residential	Postal Code:	
Current Status:	Permit Canceled	Township:	7.0 N
Special Use:		Range:	69.0 W
Associated Uses:	Domestic	Section:	15
Permitted Area:		Q160:	NW
Permtted Area Unts:		Q40:	SW
Annul Approp. (AF):		Q10:	
Well Depth (Feet):		Coords E/W (Feet):	
Top Prf. Csng (ft):		Coords E/W Dir:	
Bot Prf. Csng (ft):		Coords N/S (Feet):	
Designated Basin:		Coords N/S Dir:	
Well Constructed:		UTM x:	490463.9
Frst Bneficial Use:		UTM y:	4491750.5
Pump Installed:		Location:	(40.57649, -105.11268)
Well Plugged:		Location Type:	Well (Application/Permit)
Yield (GPM):		Location Accuracy:	Spotted from quarters
Statc Wtr Lvl (ft):		Elevation:	
Denver Basn Aqufr:	No	Latitude:	40.576490
Statc Watr Lvl Dt:		Longitude:	-105.112680
Modified:	05/17/1965 12:00:00 AM	Mangemnt District:	
Associated Aqufrs:	ALL UNNAMED AQUIFERS	Division:	1
Water District:	3	Principle Meridian:	S
Contact Name:	THOMPSON, AL	ID Key:	0901891 299687
Counties:			
Well Name:			
Comment:			
Address:			
More Information:	https://dwr.state.co.us/Tools/WellPermits/0901891		

Map Key	Direction	Distance (mi)	Distance (ft)	Elevation (ft)	DB
24	SSW	0.21	1,091.76	5,079.79	WATER WELLS

Receipt:	0016500	Parcel Name:	
WD ID:		Prcl Sze (Acres):	
Associated Case No:		Lot:	
County Parcel ID:		Block:	
Permit:	16500-MH	City:	
Permit Issued:	07/02/1990	County:	LARIMER
Permit Expires:	09/30/1990	State:	
Permit Category:	Monitoring Hole (Notice of Intent)	Postal Code:	
Current Status:	Well Abandoned	Township:	7.0 N
Special Use:		Range:	69.0 W
Associated Uses:	Monitoring/Sampling	Section:	16

Permitted Area:		Q160:	SE
Permtted Area Unts:		Q40:	NE
Annul Approp. (AF):		Q10:	
Well Depth (Feet):		Coords E/W (Feet):	
Top Prf. Csng (ft):		Coords E/W Dir:	
Bot Prf. Csng (ft):		Coords N/S (Feet):	
Designated Basin:		Coords N/S Dir:	
Well Constructed:		UTM x:	490055.2
Frst Bneficial Use:		UTM y:	4491354.1
Pump Installed:		Location:	(40.572914, -105.117503)
Well Plugged:	11/14/1996	Location Type:	Well (Application/Permit)
Yield (GPM):		Location Accuracy:	Spotted from quarters
Statc Wtr Lvl (ft):		Elevation:	
Denver Basn Aqufr:	No	Latitude:	40.572914
Statc Watr Lvl Dt:		Longitude:	-105.117503
Modified:	03/12/1998 12:00:00 AM	Mangemnt District:	
Associated Aqufrs:	ALL UNNAMED AQUIFERS	Division:	1
Water District:	3	Principle Meridian:	S
Contact Name:	AMOCO OIL COMPANY	ID Key:	0016500 31734
Counties:			
Well Name:			
Comment:			
Address:			
More Information:	https://dwr.state.co.us/Tools/WellPermits/0016500		

Map Key	Direction	Distance (mi)	Distance (ft)	Elevation (ft)	DB
24	SSW	0.21	1,091.76	5,079.79	WATER WELLS

Receipt:	0016947	Parcel Name:	
WD ID:		Prcl Sze (Acres):	
Associated Case No:		Lot:	
County Parcel ID:		Block:	
Permit:	16947-MH	City:	
Permit Issued:	10/26/1990	County:	LARIMER
Permit Expires:	01/24/1991	State:	
Permit Category:	Monitoring Hole (Notice of Intent)	Postal Code:	
Current Status:	Well Abandoned	Township:	7.0 N
Special Use:		Range:	69.0 W
Associated Uses:	Monitoring/Sampling	Section:	16
Permitted Area:		Q160:	SE
Permtted Area Unts:		Q40:	NE
Annul Approp. (AF):		Q10:	
Well Depth (Feet):		Coords E/W (Feet):	
Top Prf. Csng (ft):		Coords E/W Dir:	
Bot Prf. Csng (ft):		Coords N/S (Feet):	
Designated Basin:		Coords N/S Dir:	

Well Constructed:		UTM x:	490055.2
Frst Bneficial Use:		UTM y:	4491354.1
Pump Installed:		Location:	(40.572914, -105.117503)
Well Plugged:	11/19/1996	Location Type:	Well (Application/Permit)
Yield (GPM):		Location Accuracy:	Spotted from quarters
Statc Wtr Lvl (ft):		Elevation:	
Denver Basn Aqufr:	No	Latitude:	40.572914
Statc Watr Lvl Dt:		Longitude:	-105.117503
Modified:	04/08/2004 12:00:00 AM	Mangemnt District:	
Associated Aqufrs:	ALL UNNAMED AQUIFERS	Division:	1
Water District:	3	Principle Meridian:	S
Contact Name:	AMOCO OIL	ID Key:	0016947 9152
Counties:			
Well Name:			
Comment:			
Address:			
More Information:	https://dwr.state.co.us/Tools/WellPermits/0016947		

Map Key	Direction	Distance (mi)	Distance (ft)	Elevation (ft)	DB
25	NW	0.21	1,119.88	5,085.54	WATER WELLS

Receipt:	0021910	Parcel Name:	
WD ID:		Prcl Sze (Acres):	
Associated Case No:		Lot:	
County Parcel ID:		Block:	
Permit:	21910-MH	City:	
Permit Issued:	11/19/1993	County:	LARIMER
Permit Expires:	02/19/1994	State:	
Permit Category:	Monitoring Hole (Notice of Intent)	Postal Code:	
Current Status:	Permit Issued	Township:	7.0 N
Special Use:		Range:	69.0 W
Associated Uses:	Monitoring/Sampling	Section:	16
Permitted Area:		Q160:	NE
Permtted Area Unts:		Q40:	NE
Annul Approp. (AF):		Q10:	
Well Depth (Feet):		Coords E/W (Feet):	
Top Prf. Csng (ft):		Coords E/W Dir:	
Bot Prf. Csng (ft):		Coords N/S (Feet):	
Designated Basin:		Coords N/S Dir:	
Well Constructed:		UTM x:	489861.2
Frst Bneficial Use:		UTM y:	4491961.3
Pump Installed:		Location:	(40.578382, -105.119805)
Well Plugged:		Location Type:	Well (Application/Permit)
Yield (GPM):		Location Accuracy:	Spotted from quarters
Statc Wtr Lvl (ft):		Elevation:	
Denver Basn Aqufr:	No	Latitude:	40.578382

Statc Watr Lvl Dt:		Longitude:	-105.119805
Modified:	11/11/1993 12:00:00 AM	Mangemnt District:	
Associated Aqufrs:	ALL UNNAMED AQUIFERS	Division:	1
Water District:	3	Principle Meridian:	S
Contact Name:	BRADY OIL COMPANY	ID Key:	0021910 231065
Counties:			
Well Name:			
Comment:			
Address:			
More Information:	https://dwr.state.co.us/Tools/WellPermits/0021910		

Map Key	Direction	Distance (mi)	Distance (ft)	Elevation (ft)	DB
25	NW	0.21	1,119.88	5,085.54	WATER WELLS

Receipt:	0020267	Parcel Name:	
WD ID:		Prcl Sze (Acres):	
Associated Case No:		Lot:	
County Parcel ID:		Block:	
Permit:	20267-MH	City:	
Permit Issued:	01/20/1993	County:	LARIMER
Permit Expires:	04/20/1993	State:	
Permit Category:	Monitoring Hole (Notice of Intent)	Postal Code:	
Current Status:	Well Constructed	Township:	7.0 N
Special Use:		Range:	69.0 W
Associated Uses:	Monitoring/Sampling	Section:	16
Permitted Area:		Q160:	NE
Permtted Area Unts:		Q40:	NE
Annul Approp. (AF):		Q10:	
Well Depth (Feet):	13	Coords E/W (Feet):	
Top Prf. Csng (ft):	3	Coords E/W Dir:	
Bot Prf. Csng (ft):	13	Coords N/S (Feet):	
Designated Basin:		Coords N/S Dir:	
Well Constructed:	01/02/1993	UTM x:	489861.2
Frst Bneficial Use:		UTM y:	4491961.3
Pump Installed:		Location:	(40.578382, -105.119805)
Well Plugged:		Location Type:	Well (Application/Permit)
Yield (GPM):		Location Accuracy:	Spotted from quarters
Statc Wtr Lvl (ft):	9.00	Elevation:	5072
Denver Basn Aqufr:	No	Latitude:	40.578382
Statc Watr Lvl Dt:	1993/01/02	Longitude:	-105.119805
Modified:	02/05/1993 12:00:00 AM	Mangemnt District:	
Associated Aqufrs:	ALL UNNAMED AQUIFERS	Division:	1
Water District:	3	Principle Meridian:	S
Contact Name:	SEACOR	ID Key:	0020267 322304
Counties:			
Well Name:			

Comment:
Address:
More Information: https://dwr.state.co.us/Tools/WellPermits/0020267

Map Key	Direction	Distance (mi)	Distance (ft)	Elevation (ft)	DB
25	NW	0.21	1,119.88	5,085.54	WATER WELLS

Receipt:	0014530	Parcel Name:	
WD ID:		Prcl Sze (Acres):	
Associated Case No:		Lot:	
County Parcel ID:		Block:	
Permit:	14530-MH	City:	
Permit Issued:	10/13/1988	County:	LARIMER
Permit Expires:	01/11/1989	State:	
Permit Category:	Monitoring Hole (Notice of Intent)	Postal Code:	
Current Status:	Permit Issued	Township:	7.0 N
Special Use:		Range:	69.0 W
Associated Uses:	Monitoring/Sampling	Section:	16
Permitted Area:		Q160:	NE
Permtted Area Unts:		Q40:	NE
Annul Approp. (AF):		Q10:	
Well Depth (Feet):		Coords E/W (Feet):	
Top Prf. Csng (ft):		Coords E/W Dir:	
Bot Prf. Csng (ft):		Coords N/S (Feet):	
Designated Basin:		Coords N/S Dir:	
Well Constructed:		UTM x:	489861.2
Frst Bneficial Use:		UTM y:	4491961.3
Pump Installed:		Location:	(40.578382, -105.119805)
Well Plugged:		Location Type:	Well (Application/Permit)
Yield (GPM):		Location Accuracy:	Spotted from quarters
Statc Wtr Lvl (ft):		Elevation:	
Denver Basn Aqufr:	No	Latitude:	40.578382
Statc Watr Lvl Dt:		Longitude:	-105.119805
Modified:	10/13/1988 12:00:00 AM	Mangemnt District:	
Associated Aqufrs:	ALL UNNAMED AQUIFERS	Division:	1
Water District:	3	Principle Meridian:	S
Contact Name:	AMOCO OIL COMPANY	ID Key:	0014530 21722

Counties:
Well Name:
Comment:
Address:
More Information: https://dwr.state.co.us/Tools/WellPermits/0014530

Map Key	Direction	Distance (mi)	Distance (ft)	Elevation (ft)	DB
26	N	0.26	1,394.67	5,081.88	WATER WELLS

Receipt:	9039159	Parcel Name:	
WD ID:		Prcl Sze (Acres):	
Associated Case No:		Lot:	
County Parcel ID:		Block:	
Permit:	18005-	City:	
Permit Issued:	11/12/1963	County:	LARIMER
Permit Expires:		State:	
Permit Category:	Residential	Postal Code:	
Current Status:	Well Constructed	Township:	7.0 N
Special Use:		Range:	69.0 W
Associated Uses:	Domestic	Section:	16
Permitted Area:		Q160:	NE
Permtted Area Unts:		Q40:	NE
Annul Approp. (AF):		Q10:	
Well Depth (Feet):	65	Coords E/W (Feet):	
Top Prf. Csng (ft):	15	Coords E/W Dir:	
Bot Prf. Csng (ft):	45	Coords N/S (Feet):	
Designated Basin:		Coords N/S Dir:	
Well Constructed:	01/21/1964	UTM x:	490064.7
Frst Bneficial Use:	01/16/1964	UTM y:	4492160.1
Pump Installed:		Location:	(40.580175, -105.117403)
Well Plugged:		Location Type:	Well (Application/Permit)
Yield (GPM):		Location Accuracy:	Spotted from quarters
Statc Wtr Lvl (ft):		Elevation:	
Denver Basn Aqufr:	No	Latitude:	40.580175
Statc Watr Lvl Dt:		Longitude:	-105.117403
Modified:	09/13/2010 12:00:00 AM	Mangemnt District:	
Associated Aqufrs:	ALL UNNAMED AQUIFERS	Division:	1
Water District:	3	Principle Meridian:	S
Contact Name:	WEBER E C M	ID Key:	9039159 24868
Counties:			
Well Name:			
Comment:			
Address:			
More Information:	https://dwr.state.co.us/Tools/WellPermits/9039159		

Map Key	Direction	Distance (mi)	Distance (ft)	Elevation (ft)	DB
27	SE	0.28	1,463.26	5,069.92	WATER WELLS

Receipt:	9038263	Parcel Name:	
WD ID:		Prcl Sze (Acres):	
Associated Case No:		Lot:	
County Parcel ID:		Block:	
Permit:	4044-F	City:	
Permit Issued:		County:	LARIMER
Permit Expires:		State:	

Permit Category:	General Purpose	Postal Code:	
Current Status:	Well Constructed	Township:	7.0 N
Special Use:		Range:	69.0 W
Associated Uses:	Irrigation	Section:	15
Permitted Area:		Q160:	SW
Permtted Area Unts:		Q40:	NW
Annul Approp. (AF):		Q10:	
Well Depth (Feet):	49	Coords E/W (Feet):	
Top Prf. Csng (ft):		Coords E/W Dir:	
Bot Prf. Csng (ft):		Coords N/S (Feet):	
Designated Basin:		Coords N/S Dir:	
Well Constructed:	05/07/1963	UTM x:	490459.6
Frst Bneficial Use:	05/07/1963	UTM y:	4491348.2
Pump Installed:		Location:	(40.572865, -105.112725)
Well Plugged:		Location Type:	Well (Application/Permit)
Yield (GPM):		Location Accuracy:	Spotted from quarters
Statc Wtr Lvl (ft):	5.00	Elevation:	
Denver Basn Aqufr:	No	Latitude:	40.572865
Statc Watr Lvl Dt:	1900/01/01	Longitude:	-105.112725
Modified:		Mangemnt District:	
Associated Aqufrs:	ALL UNNAMED AQUIFERS	Division:	1
Water District:	3	Principle Meridian:	S
Contact Name:	FORT COLLINS CITY OF	ID Key:	9038263 208675
Counties:			
Well Name:			
Comment:			
Address:			
More Information:	https://dwr.state.co.us/Tools/WellPermits/9038263		

Map Key	Direction	Distance (mi)	Distance (ft)	Elevation (ft)	DB
28	W	0.29	1,514.85	5,094.15	WATER WELLS

Receipt:	9038269	Parcel Name:	
WD ID:		Prcl Sze (Acres):	
Associated Case No:		Lot:	
County Parcel ID:		Block:	
Permit:	4185-	City:	FORT COLLINS
Permit Issued:	08/18/1959	County:	LARIMER
Permit Expires:		State:	CO
Permit Category:	Residential	Postal Code:	80521
Current Status:	Well Abandoned	Township:	7.0 N
Special Use:		Range:	69.0 W
Associated Uses:	Domestic	Section:	16
Permitted Area:		Q160:	NE
Permtted Area Unts:		Q40:	SW
Annul Approp. (AF):		Q10:	

Well Depth (Feet):	34	Coords E/W (Feet):	
Top Prf. Csng (ft):	16	Coords E/W Dir:	
Bot Prf. Csng (ft):	34	Coords N/S (Feet):	
Designated Basin:		Coords N/S Dir:	
Well Constructed:	08/25/1959	UTM x:	489657.6
Frst Bneficial Use:	08/25/1959	UTM y:	4491760.0
Pump Installed:		Location:	(40.576566, -105.122206)
Well Plugged:	05/19/2012	Location Type:	Well (Application/Permit)
Yield (GPM):		Location Accuracy:	Spotted from quarters
Statc Wtr Lvl (ft):	9.00	Elevation:	
Denver Basn Aqufr:	No	Latitude:	40.576566
Statc Watr Lvl Dt:	1959/08/25	Longitude:	-105.122206
Modified:	04/25/2013 12:00:00 AM	Mangemnt District:	
Associated Aqufrs:	ALL UNNAMED AQUIFERS	Division:	1
Water District:	3	Principle Meridian:	S
Contact Name:	SILVA STEVE & CARRON	ID Key:	9038269 47237
Counties:			
Well Name:			
Comment:			
Address:	2210 WEST LAKE STREET		
More Information:	https://dwr.state.co.us/Tools/WellPermits/9038269		

Map Key	Direction	Distance (mi)	Distance (ft)	Elevation (ft)	DB
28	W	0.29	1,514.85	5,094.15	WATER WELLS

Receipt:	9038166	Parcel Name:	
WD ID:		Prcl Sze (Acres):	
Associated Case No:		Lot:	
County Parcel ID:		Block:	
Permit:	2369-	City:	
Permit Issued:	11/10/1958	County:	LARIMER
Permit Expires:		State:	
Permit Category:	Residential	Postal Code:	
Current Status:	Well Constructed	Township:	7.0 N
Special Use:		Range:	69.0 W
Associated Uses:	Domestic	Section:	16
Permitted Area:		Q160:	NE
Permtted Area Unts:		Q40:	SW
Annul Approp. (AF):		Q10:	
Well Depth (Feet):	43	Coords E/W (Feet):	
Top Prf. Csng (ft):	31	Coords E/W Dir:	
Bot Prf. Csng (ft):	43	Coords N/S (Feet):	
Designated Basin:		Coords N/S Dir:	
Well Constructed:	11/21/1958	UTM x:	489657.6
Frst Bneficial Use:	11/21/1958	UTM y:	4491760.0
Pump Installed:		Location:	(40.576566, -105.122206)

Well Plugged:		Location Type:	Well (Application/Permit)
Yield (GPM):		Location Accuracy:	Spotted from quarters
Statc Wtr Lvl (ft):	10.00	Elevation:	
Denver Basn Aqufr:	No	Latitude:	40.576566
Statc Watr Lvl Dt:	1958/11/21	Longitude:	-105.122206
Modified:	04/13/2009 12:00:00 AM	Mangemnt District:	
Associated Aqufrs:	ALL UNNAMED AQUIFERS	Division:	1
Water District:	3	Principle Meridian:	S
Contact Name:	SCHOONVELD, GENE G	ID Key:	9038166 287332
Counties:			
Well Name:			
Comment:			
Address:			
More Information:	https://dwr.state.co.us/Tools/WellPermits/9038166		

Map Key	Direction	Distance (mi)	Distance (ft)	Elevation (ft)	DB
28	W	0.29	1,514.85	5,094.15	WATER WELLS

Receipt:	9038075	Parcel Name:	
WD ID:		Prcl Sze (Acres):	
Associated Case No:		Lot:	
County Parcel ID:		Block:	
Permit:	1009-	City:	
Permit Issued:	04/18/1958	County:	LARIMER
Permit Expires:		State:	
Permit Category:	Residential	Postal Code:	
Current Status:	Well Constructed	Township:	7.0 N
Special Use:		Range:	69.0 W
Associated Uses:	Domestic	Section:	16
Permitted Area:		Q160:	NE
Permtted Area Unts:		Q40:	SW
Annul Approp. (AF):		Q10:	
Well Depth (Feet):	60	Coords E/W (Feet):	
Top Prf. Csng (ft):	35	Coords E/W Dir:	
Bot Prf. Csng (ft):	60	Coords N/S (Feet):	
Designated Basin:		Coords N/S Dir:	
Well Constructed:	04/22/1958	UTM x:	489657.6
Frst Bneficial Use:	04/22/1958	UTM y:	4491760.0
Pump Installed:		Location:	(40.576566, -105.122206)
Well Plugged:		Location Type:	Well (Application/Permit)
Yield (GPM):		Location Accuracy:	Spotted from quarters
Statc Wtr Lvl (ft):	37.00	Elevation:	
Denver Basn Aqufr:	No	Latitude:	40.576566
Statc Watr Lvl Dt:	1958/04/22	Longitude:	-105.122206
Modified:	04/13/2009 12:00:00 AM	Mangemnt District:	
Associated Aqufrs:	ALL UNNAMED AQUIFERS	Division:	1

Water District:	3	Principle Meridian:	S
Contact Name:	BROOK, WALTER	ID Key:	9038075 286064
Counties:			
Well Name:			
Comment:			
Address:			
More Information:	https://dwr.state.co.us/Tools/WellPermits/9038075		

Map Key	Direction	Distance (mi)	Distance (ft)	Elevation (ft)	DB
28	W	0.29	1,514.85	5,094.15	WATER WELLS

Receipt:	9038165	Parcel Name:	
WD ID:		Prcl Sze (Acres):	
Associated Case No:		Lot:	
County Parcel ID:		Block:	
Permit:	2368-	City:	
Permit Issued:	11/10/1958	County:	LARIMER
Permit Expires:		State:	
Permit Category:	Residential	Postal Code:	
Current Status:	Well Constructed	Township:	7.0 N
Special Use:		Range:	69.0 W
Associated Uses:	Domestic	Section:	16
Permitted Area:		Q160:	NE
Permtted Area Unts:		Q40:	SW
Annul Approp. (AF):		Q10:	
Well Depth (Feet):	38	Coords E/W (Feet):	
Top Prf. Csng (ft):		Coords E/W Dir:	
Bot Prf. Csng (ft):		Coords N/S (Feet):	
Designated Basin:		Coords N/S Dir:	
Well Constructed:	11/20/1958	UTM x:	489657.6
Frst Bneficial Use:	11/20/1958	UTM y:	4491760.0
Pump Installed:		Location:	(40.576566, -105.122206)
Well Plugged:		Location Type:	Well (Application/Permit)
Yield (GPM):		Location Accuracy:	Spotted from quarters
Statc Wtr Lvl (ft):	10.00	Elevation:	
Denver Basn Aqufr:	No	Latitude:	40.576566
Statc Watr Lvl Dt:	1958/11/20	Longitude:	-105.122206
Modified:	05/07/2007 12:00:00 AM	Mangemnt District:	
Associated Aqufrs:	ALL UNNAMED AQUIFERS	Division:	1
Water District:	3	Principle Meridian:	S
Contact Name:	SCHOONVELD, GENE G	ID Key:	9038165 272542
Counties:			
Well Name:			
Comment:			
Address:			
More Information:	https://dwr.state.co.us/Tools/WellPermits/9038165		

Wells and Additional Sources Detail Report

Map Key	Direction	Distance (mi)	Distance (ft)	Elevation (ft)	DB
28	W	0.29	1,514.85	5,094.15	WATER WELLS

Receipt:	9038167	Parcel Name:	
WD ID:		Prcl Sze (Acres):	
Associated Case No:		Lot:	
County Parcel ID:		Block:	
Permit:	2370-	City:	
Permit Issued:	11/10/1959	County:	LARIMER
Permit Expires:		State:	
Permit Category:	Residential	Postal Code:	
Current Status:	Well Constructed	Township:	7.0 N
Special Use:		Range:	69.0 W
Associated Uses:	Domestic	Section:	16
Permitted Area:		Q160:	NE
Permtted Area Unts:		Q40:	SW
Annul Approp. (AF):		Q10:	
Well Depth (Feet):	40	Coords E/W (Feet):	
Top Prf. Csng (ft):	34	Coords E/W Dir:	
Bot Prf. Csng (ft):	40	Coords N/S (Feet):	
Designated Basin:		Coords N/S Dir:	
Well Constructed:	11/22/1958	UTM x:	489657.6
Frst Bneficial Use:	11/22/1958	UTM y:	4491760.0
Pump Installed:		Location:	(40.576566, -105.122206)
Well Plugged:		Location Type:	Well (Application/Permit)
Yield (GPM):		Location Accuracy:	Spotted from quarters
Statc Wtr Lvl (ft):	6.00	Elevation:	
Denver Basn Aqufr:	No	Latitude:	40.576566
Statc Watr Lvl Dt:	1958/11/22	Longitude:	-105.122206
Modified:	04/13/2009 12:00:00 AM	Mangemnt District:	
Associated Aqufrs:	ALL UNNAMED AQUIFERS	Division:	1
Water District:	3	Principle Meridian:	S
Contact Name:	MCMILLEN, C R	ID Key:	9038167 188996
Counties:			
Well Name:			
Comment:			
Address:			
More Information:	https://dwr.state.co.us/Tools/WellPermits/9038167		

Map Key	Direction	Distance (mi)	Distance (ft)	Elevation (ft)	DB
28	W	0.29	1,514.85	5,094.15	WATER WELLS

Receipt:	9038234	Parcel Name:	
WD ID:		Prcl Sze (Acres):	
Associated Case No:		Lot:	

County Parcel ID:		Block:	
Permit:	3579-	City:	
Permit Issued:	06/08/1959	County:	LARIMER
Permit Expires:		State:	
Permit Category:	Residential	Postal Code:	
Current Status:	Well Constructed	Township:	7.0 N
Special Use:		Range:	69.0 W
Associated Uses:	Domestic	Section:	16
Permitted Area:		Q160:	NE
Permtted Area Unts:		Q40:	SW
Annul Approp. (AF):		Q10:	
Well Depth (Feet):	34	Coords E/W (Feet):	
Top Prf. Csng (ft):	16	Coords E/W Dir:	
Bot Prf. Csng (ft):	34	Coords N/S (Feet):	
Designated Basin:		Coords N/S Dir:	
Well Constructed:	06/12/1959	UTM x:	489657.6
Frst Bneficial Use:	06/12/1959	UTM y:	4491760.0
Pump Installed:		Location:	(40.576566, -105.122206)
Well Plugged:		Location Type:	Well (Application/Permit)
Yield (GPM):		Location Accuracy:	Spotted from quarters
Statc Wtr Lvl (ft):	6.00	Elevation:	
Denver Basn Aqufr:	No	Latitude:	40.576566
Statc Watr Lvl Dt:	1959/06/12	Longitude:	-105.122206
Modified:	06/08/1959 12:00:00 AM	Mangemnt District:	
Associated Aqufrs:	ALL UNNAMED AQUIFERS	Division:	1
Water District:	3	Principle Meridian:	S
Contact Name:	PIERCE, DONALD	ID Key:	9038234 264785
Counties:			
Well Name:			
Comment:			
Address:			
More Information:	https://dwr.state.co.us/Tools/WellPermits/9038234		

Map Key	Direction	Distance (mi)	Distance (ft)	Elevation (ft)	DB
29	NNE	0.32	1,672.56	5,077.54	WATER WELLS

Receipt:	0309601F	Parcel Name:	
WD ID:		Prcl Sze (Acres):	
Associated Case No:		Lot:	
County Parcel ID:		Block:	
Permit:	36322-M	City:	
Permit Issued:	03/16/1990	County:	LARIMER
Permit Expires:		State:	
Permit Category:	Monitoring/Observation	Postal Code:	
Current Status:	Well Abandoned	Township:	7.0 N
Special Use:		Range:	69.0 W

Associated Uses:	Monitoring/Sampling	Section:	16
Permitted Area:		Q160:	NE
Permtted Area Unts:		Q40:	NE
Annul Approp. (AF):		Q10:	
Well Depth (Feet):	14	Coords E/W (Feet):	25
Top Prf. Csng (ft):	9	Coords E/W Dir:	E
Bot Prf. Csng (ft):	14	Coords N/S (Feet):	430
Designated Basin:		Coords N/S Dir:	N
Well Constructed:	12/11/1989	UTM x:	490258.8
Frst Bneficial Use:		UTM y:	4492229.0
Pump Installed:		Location:	(40.580798, -105.115108)
Well Plugged:	08/31/1988	Location Type:	Well (Application/Permit)
Yield (GPM):		Location Accuracy:	Spotted from section lines
Statc Wtr Lvl (ft):		Elevation:	
Denver Basn Aqufr:	No	Latitude:	40.580798
Statc Watr Lvl Dt:		Longitude:	-105.115108
Modified:	10/12/1995 12:00:00 AM	Mangemnt District:	
Associated Aqufrs:	ALL UNNAMED AQUIFERS	Division:	1
Water District:	3	Principle Meridian:	S
Contact Name:	GROUNDWATER TECHNOLOGY INC	ID Key:	0309601F 203869
Counties:			
Well Name:			
Comment:			
Address:			
More Information:	https://dwr.state.co.us/Tools/WellPermits/0309601F		

Map Key	Direction	Distance (mi)	Distance (ft)	Elevation (ft)	DB
30	NNE	0.32	1,680.58	5,077.76	WATER WELLS

Receipt:	0309601H	Parcel Name:	
WD ID:		Prcl Sze (Acres):	
Associated Case No:		Lot:	
County Parcel ID:		Block:	
Permit:	36324-M	City:	
Permit Issued:	03/16/1990	County:	LARIMER
Permit Expires:		State:	
Permit Category:	Monitoring/Observation	Postal Code:	
Current Status:	Well Abandoned	Township:	7.0 N
Special Use:		Range:	69.0 W
Associated Uses:	Monitoring/Sampling	Section:	16
Permitted Area:		Q160:	NE
Permtted Area Unts:		Q40:	NE
Annul Approp. (AF):		Q10:	
Well Depth (Feet):	13	Coords E/W (Feet):	55
Top Prf. Csng (ft):	8	Coords E/W Dir:	E
Bot Prf. Csng (ft):	13	Coords N/S (Feet):	415

Designated Basin:		Coords N/S Dir:	N
Well Constructed:	12/01/1989	UTM x:	490249.7
Frst Bneficial Use:		UTM y:	4492233.7
Pump Installed:		Location:	(40.580843, -105.115215)
Well Plugged:	08/31/1988	Location Type:	Well (Application/Permit)
Yield (GPM):		Location Accuracy:	Spotted from section lines
Statc Wtr Lvl (ft):		Elevation:	
Denver Basn Aqufr:	No	Latitude:	40.580843
Statc Watr Lvl Dt:		Longitude:	-105.115215
Modified:	10/12/1995 12:00:00 AM	Mangemnt District:	
Associated Aqufrs:	ALL UNNAMED AQUIFERS	Division:	1
Water District:	3	Principle Meridian:	S
Contact Name:	GROUNDWATER TECHNOLOGY INC	ID Key:	0309601H 203869
Counties:			
Well Name:			
Comment:			
Address:			
More Information:	https://dwr.state.co.us/Tools/WellPermits/0309601H		

Map Key	Direction	Distance (mi)	Distance (ft)	Elevation (ft)	DB
31	N	0.32	1,686.12	5,078.05	WATER WELLS

Receipt:	0309601P	Parcel Name:	
WD ID:		Prcl Sze (Acres):	
Associated Case No:		Lot:	
County Parcel ID:		Block:	
Permit:	36332-M	City:	
Permit Issued:	03/16/1990	County:	LARIMER
Permit Expires:		State:	
Permit Category:	Monitoring/Observation	Postal Code:	
Current Status:	Well Abandoned	Township:	7.0 N
Special Use:		Range:	69.0 W
Associated Uses:	Monitoring/Sampling	Section:	16
Permitted Area:		Q160:	NE
Permtted Area Unts:		Q40:	NE
Annul Approp. (AF):		Q10:	
Well Depth (Feet):	14	Coords E/W (Feet):	85
Top Prf. Csng (ft):	9	Coords E/W Dir:	E
Bot Prf. Csng (ft):	14	Coords N/S (Feet):	400
Designated Basin:		Coords N/S Dir:	N
Well Constructed:	12/12/1989	UTM x:	490240.7
Frst Bneficial Use:		UTM y:	4492238.4
Pump Installed:		Location:	(40.580879, -105.115321)
Well Plugged:	08/31/1988	Location Type:	Well (Application/Permit)
Yield (GPM):		Location Accuracy:	Spotted from section lines
Statc Wtr Lvl (ft):		Elevation:	

Denver Basn Aqufr:	No	Latitude:	40.580879
Statc Watr Lvl Dt:		Longitude:	-105.115321
Modified:	10/12/1995 12:00:00 AM	Mangemnt District:	
Associated Aqufrs:	ALL UNNAMED AQUIFERS	Division:	1
Water District:	3	Principle Meridian:	S
Contact Name:	GROUNDWATER TECHNOLOGY INC	ID Key:	0309601P 203869
Counties:			
Well Name:			
Comment:			
Address:			
More Information:	https://dwr.state.co.us/Tools/WellPermits/0309601P		

Map Key	Direction	Distance (mi)	Distance (ft)	Elevation (ft)	DB
32	N	0.32	1,695.40	5,078.05	WATER WELLS

Receipt:	0309601U	Parcel Name:	
WD ID:		Prcl Sze (Acres):	
Associated Case No:		Lot:	
County Parcel ID:		Block:	
Permit:	36337-M	City:	
Permit Issued:	03/16/1990	County:	LARIMER
Permit Expires:		State:	
Permit Category:	Monitoring/Observation	Postal Code:	
Current Status:	Well Abandoned	Township:	7.0 N
Special Use:		Range:	69.0 W
Associated Uses:	Monitoring/Sampling	Section:	16
Permitted Area:		Q160:	NE
Permtted Area Unts:		Q40:	NE
Annul Approp. (AF):		Q10:	
Well Depth (Feet):		Coords E/W (Feet):	115
Top Prf. Csng (ft):		Coords E/W Dir:	E
Bot Prf. Csng (ft):		Coords N/S (Feet):	385
Designated Basin:		Coords N/S Dir:	N
Well Constructed:		UTM x:	490231.6
Frst Bneficial Use:		UTM y:	4492243.1
Pump Installed:		Location:	(40.580924, -105.115428)
Well Plugged:	08/31/1988	Location Type:	Well (Application/Permit)
Yield (GPM):		Location Accuracy:	Spotted from section lines
Statc Wtr Lvl (ft):		Elevation:	
Denver Basn Aqufr:	No	Latitude:	40.580924
Statc Watr Lvl Dt:		Longitude:	-105.115428
Modified:	10/12/1995 12:00:00 AM	Mangemnt District:	
Associated Aqufrs:	ALL UNNAMED AQUIFERS	Division:	1
Water District:	3	Principle Meridian:	S
Contact Name:	GROUNDWATER TECHNOLOGY INC	ID Key:	0309601U 203869
Counties:			

Well Name:
Comment:
Address:
More Information: https://dwr.state.co.us/Tools/WellPermits/0309601U

Map Key	Direction	Distance (mi)	Distance (ft)	Elevation (ft)	DB
33	NNE	0.32	1,698.33	5,077.05	WATER WELLS

Receipt:	0300255B	Parcel Name:	
WD ID:		Prcl Sze (Acres):	
Associated Case No:		Lot:	
County Parcel ID:		Block:	
Permit:	35115-M	City:	
Permit Issued:	05/11/1989	County:	LARIMER
Permit Expires:		State:	
Permit Category:	Monitoring/Observation	Postal Code:	
Current Status:	Permit Issued	Township:	7.0 N
Special Use:		Range:	69.0 W
Associated Uses:	Monitoring/Sampling	Section:	16
Permitted Area:		Q160:	NE
Permtted Area Unts:		Q40:	NE
Annul Approp. (AF):		Q10:	
Well Depth (Feet):		Coords E/W (Feet):	35
Top Prf. Csng (ft):		Coords E/W Dir:	E
Bot Prf. Csng (ft):		Coords N/S (Feet):	400
Designated Basin:		Coords N/S Dir:	N
Well Constructed:		UTM x:	490255.9
Frst Bneficial Use:		UTM y:	4492238.2
Pump Installed:		Location:	(40.580879, -105.115144)
Well Plugged:		Location Type:	Well (Application/Permit)
Yield (GPM):		Location Accuracy:	Spotted from section lines
Statc Wtr Lvl (ft):		Elevation:	
Denver Basn Aqufr:	No	Latitude:	40.580879
Statc Watr Lvl Dt:		Longitude:	-105.115144
Modified:	05/11/1989 12:00:00 AM	Mangemnt District:	
Associated Aqufrs:	ALL UNNAMED AQUIFERS	Division:	1
Water District:	3	Principle Meridian:	S
Contact Name:	GROUNDWATER TECHNOLOGY INC	ID Key:	0300255B 96171

Counties:
Well Name:
Comment:
Address:
More Information: https://dwr.state.co.us/Tools/WellPermits/0300255B

Map Key	Direction	Distance (mi)	Distance (ft)	Elevation (ft)	DB
34	NE	0.32	1,700.85	5,076.06	WATER WELLS

Receipt:	0402794	Parcel Name:	
WD ID:		Prcl Sze (Acres):	
Associated Case No:		Lot:	
County Parcel ID:		Block:	
Permit:	158244--A	City:	
Permit Issued:	07/25/1996	County:	LARIMER
Permit Expires:	07/25/1998	State:	
Permit Category:	Residential	Postal Code:	
Current Status:	Permit Issued	Township:	7.0 N
Special Use:		Range:	69.0 W
Associated Uses:	Domestic	Section:	15
Permitted Area:		Q160:	NW
Permtted Area Unts:		Q40:	NW
Annul Approp. (AF):		Q10:	
Well Depth (Feet):		Coords E/W (Feet):	950
Top Prf. Csng (ft):		Coords E/W Dir:	W
Bot Prf. Csng (ft):		Coords N/S (Feet):	950
Designated Basin:		Coords N/S Dir:	N
Well Constructed:		UTM x:	490554.1
Frst Bneficial Use:		UTM y:	4492063.6
Pump Installed:		Location:	(40.579315, -105.11162)
Well Plugged:		Location Type:	Well (Application/Permit)
Yield (GPM):		Location Accuracy:	Spotted from section lines
Statc Wtr Lvl (ft):		Elevation:	
Denver Basn Aqufr:	No	Latitude:	40.579315
Statc Watr Lvl Dt:		Longitude:	-105.111620
Modified:	06/26/1996 12:00:00 AM	Mangemnt District:	
Associated Aqufrs:	ALL UNNAMED AQUIFERS	Division:	1
Water District:	3	Principle Meridian:	S
Contact Name:	STANDRING CHARLES F & WENDY A	ID Key:	0402794 134458
Counties:			
Well Name:			
Comment:			
Address:			
More Information:	https://dwr.state.co.us/Tools/WellPermits/0402794		

Map Key	Direction	Distance (mi)	Distance (ft)	Elevation (ft)	DB
34	NE	0.32	1,700.85	5,076.06	WATER WELLS

Receipt:	0316898A	Parcel Name:	
WD ID:		Prcl Sze (Acres):	
Associated Case No:		Lot:	
County Parcel ID:		Block:	
Permit:	158244-	City:	

Permit Issued:	09/25/1990	County:	LARIMER
Permit Expires:		State:	
Permit Category:	Residential	Postal Code:	
Current Status:	Well Constructed	Township:	7.0 N
Special Use:		Range:	69.0 W
Associated Uses:	Domestic	Section:	15
Permitted Area:		Q160:	NW
Permtted Area Unts:		Q40:	NW
Annul Approp. (AF):		Q10:	
Well Depth (Feet):	30	Coords E/W (Feet):	950
Top Prf. Csng (ft):		Coords E/W Dir:	W
Bot Prf. Csng (ft):		Coords N/S (Feet):	950
Designated Basin:		Coords N/S Dir:	N
Well Constructed:		UTM x:	490554.1
Frst Bneficial Use:	08/31/1968	UTM y:	4492063.6
Pump Installed:		Location:	(40.579315, -105.11162)
Well Plugged:		Location Type:	Well (Application/Permit)
Yield (GPM):		Location Accuracy:	Spotted from section lines
Statc Wtr Lvl (ft):		Elevation:	
Denver Basn Aqufr:	No	Latitude:	40.579315
Statc Watr Lvl Dt:		Longitude:	-105.111620
Modified:	09/25/1990 12:00:00 AM	Mangemnt District:	
Associated Aqufrs:	ALL UNNAMED AQUIFERS	Division:	1
Water District:	3	Principle Meridian:	S
Contact Name:	ASA, WENDY	ID Key:	0316898A 225223
Counties:			
Well Name:			
Comment:			
Address:			
More Information:	https://dwr.state.co.us/Tools/WellPermits/0316898A		

Map Key	Direction	Distance (mi)	Distance (ft)	Elevation (ft)	DB
34	NE	0.32	1,700.85	5,076.06	WATER WELLS

Receipt:	0316898B	Parcel Name:	
WD ID:		Prcl Sze (Acres):	
Associated Case No:		Lot:	
County Parcel ID:		Block:	
Permit:	158244--A	City:	
Permit Issued:	09/25/1990	County:	LARIMER
Permit Expires:	09/25/1992	State:	
Permit Category:	Residential	Postal Code:	
Current Status:	Well Constructed	Township:	7.0 N
Special Use:		Range:	69.0 W
Associated Uses:	Domestic	Section:	15
Permitted Area:		Q160:	NW

Permtted Area Unts:		Q40:	NW
Annul Approp. (AF):		Q10:	
Well Depth (Feet):		Coords E/W (Feet):	950
Top Prf. Csng (ft):		Coords E/W Dir:	W
Bot Prf. Csng (ft):		Coords N/S (Feet):	950
Designated Basin:		Coords N/S Dir:	N
Well Constructed:	04/14/1992	UTM x:	490554.1
Frst Bneficial Use:		UTM y:	4492063.6
Pump Installed:		Location:	(40.579315, -105.11162)
Well Plugged:		Location Type:	Well (Application/Permit)
Yield (GPM):		Location Accuracy:	Spotted from section lines
Statc Wtr Lvl (ft):		Elevation:	
Denver Basn Aqufr:	No	Latitude:	40.579315
Statc Watr Lvl Dt:		Longitude:	-105.111620
Modified:	07/25/1996 12:00:00 AM	Mangemnt District:	
Associated Aqufrs:	ALL UNNAMED AQUIFERS	Division:	1
Water District:	3	Principle Meridian:	S
Contact Name:	ASA, WENDY A	ID Key:	0316898B 135502
Counties:			
Well Name:			
Comment:			
Address:			
More Information:	https://dwr.state.co.us/Tools/WellPermits/0316898B		

Map Key	Direction	Distance (mi)	Distance (ft)	Elevation (ft)	DB
35	NNE	0.32	1,700.90	5,077.05	WATER WELLS

Receipt:	0309601G	Parcel Name:	
WD ID:		Prcl Sze (Acres):	
Associated Case No:		Lot:	
County Parcel ID:		Block:	
Permit:	36323-M	City:	
Permit Issued:	03/16/1990	County:	LARIMER
Permit Expires:		State:	
Permit Category:	Monitoring/Observation	Postal Code:	
Current Status:	Well Abandoned	Township:	7.0 N
Special Use:		Range:	69.0 W
Associated Uses:	Monitoring/Sampling	Section:	16
Permitted Area:		Q160:	NE
Permtted Area Unts:		Q40:	NE
Annul Approp. (AF):		Q10:	
Well Depth (Feet):		Coords E/W (Feet):	25
Top Prf. Csng (ft):		Coords E/W Dir:	E
Bot Prf. Csng (ft):		Coords N/S (Feet):	400
Designated Basin:		Coords N/S Dir:	N
Well Constructed:		UTM x:	490258.9

Frst Bneficial Use:		UTM y:	4492238.2
Pump Installed:		Location:	(40.580879, -105.115109)
Well Plugged:	08/31/1988	Location Type:	Well (Application/Permit)
Yield (GPM):		Location Accuracy:	Spotted from section lines
Statc Wtr Lvl (ft):		Elevation:	
Denver Basn Aqufr:	No	Latitude:	40.580879
Statc Watr Lvl Dt:		Longitude:	-105.115109
Modified:	10/12/1995 12:00:00 AM	Mangemnt District:	
Associated Aqufrs:	ALL UNNAMED AQUIFERS	Division:	1
Water District:	3	Principle Meridian:	S
Contact Name:	GROUNDWATER TECHNOLOGY INC	ID Key:	0309601G 203869
Counties:			
Well Name:			
Comment:			
Address:			
More Information:	https://dwr.state.co.us/Tools/WellPermits/0309601G		

Map Key	Direction	Distance (mi)	Distance (ft)	Elevation (ft)	DB
36	NNE	0.32	1,705.31	5,077.05	WATER WELLS

Receipt:	0324060E	Parcel Name:	
WD ID:		Prcl Sze (Acres):	
Associated Case No:		Lot:	
County Parcel ID:		Block:	
Permit:	38690-F	City:	
Permit Issued:	04/18/1991	County:	LARIMER
Permit Expires:		State:	
Permit Category:	General Purpose	Postal Code:	
Current Status:	Permit Issued	Township:	7.0 N
Special Use:		Range:	69.0 W
Associated Uses:	Other	Section:	16
Permitted Area:		Q160:	NE
Permtted Area Unts:		Q40:	NE
Annul Approp. (AF):		Q10:	
Well Depth (Feet):		Coords E/W (Feet):	45
Top Prf. Csng (ft):		Coords E/W Dir:	E
Bot Prf. Csng (ft):		Coords N/S (Feet):	390
Designated Basin:		Coords N/S Dir:	N
Well Constructed:		UTM x:	490252.9
Frst Bneficial Use:		UTM y:	4492241.3
Pump Installed:		Location:	(40.580906, -105.115179)
Well Plugged:		Location Type:	Well (Application/Permit)
Yield (GPM):		Location Accuracy:	Spotted from section lines
Statc Wtr Lvl (ft):		Elevation:	
Denver Basn Aqufr:	No	Latitude:	40.580906
Statc Watr Lvl Dt:		Longitude:	-105.115179

Modified:	04/02/1991 12:00:00 AM	Mangemnt District:	
Associated Aqufrs:	ALL UNNAMED AQUIFERS	Division:	1
Water District:	3	Principle Meridian:	S
Contact Name:	GROUNDWATER TECHNOLOGY INC	ID Key:	0324060E 203869
Counties:			
Well Name:			
Comment:			
Address:			
More Information:	https://dwr.state.co.us/Tools/WellPermits/0324060E		

Map Key	Direction	Distance (mi)	Distance (ft)	Elevation (ft)	DB
37	NNE	0.32	1,709.14	5,077.76	WATER WELLS

Receipt:	0309601I	Parcel Name:	
WD ID:		Prcl Sze (Acres):	
Associated Case No:		Lot:	
County Parcel ID:		Block:	
Permit:	36325-M	City:	
Permit Issued:	03/16/1990	County:	LARIMER
Permit Expires:		State:	
Permit Category:	Monitoring/Observation	Postal Code:	
Current Status:	Well Abandoned	Township:	7.0 N
Special Use:		Range:	69.0 W
Associated Uses:	Monitoring/Sampling	Section:	16
Permitted Area:		Q160:	NE
Permtted Area Unts:		Q40:	NE
Annul Approp. (AF):		Q10:	
Well Depth (Feet):	14	Coords E/W (Feet):	55
Top Prf. Csng (ft):	9	Coords E/W Dir:	E
Bot Prf. Csng (ft):	14	Coords N/S (Feet):	385
Designated Basin:		Coords N/S Dir:	N
Well Constructed:	12/07/1989	UTM x:	490249.9
Frst Bneficial Use:		UTM y:	4492242.9
Pump Installed:		Location:	(40.580924, -105.115215)
Well Plugged:	08/31/1988	Location Type:	Well (Application/Permit)
Yield (GPM):		Location Accuracy:	Spotted from section lines
Statc Wtr Lvl (ft):		Elevation:	
Denver Basn Aqufr:	No	Latitude:	40.580924
Statc Watr Lvl Dt:		Longitude:	-105.115215
Modified:	10/12/1995 12:00:00 AM	Mangemnt District:	
Associated Aqufrs:	ALL UNNAMED AQUIFERS	Division:	1
Water District:	3	Principle Meridian:	S
Contact Name:	GROUNDWATER TECHNOLOGY INC	ID Key:	0309601I 203869
Counties:			
Well Name:			
Comment:			

Address:
More Information: https://dwr.state.co.us/Tools/WellPermits/0309601I

Map Key	Direction	Distance (mi)	Distance (ft)	Elevation (ft)	DB
38	N	0.33	1,718.00	5,077.81	WATER WELLS

Receipt:	0309601L	Parcel Name:	
WD ID:		Prcl Sze (Acres):	
Associated Case No:		Lot:	
County Parcel ID:		Block:	
Permit:	36328-M	City:	
Permit Issued:	03/16/1990	County:	LARIMER
Permit Expires:		State:	
Permit Category:	Monitoring/Observation	Postal Code:	
Current Status:	Well Abandoned	Township:	7.0 N
Special Use:		Range:	69.0 W
Associated Uses:	Monitoring/Sampling	Section:	16
Permitted Area:		Q160:	NE
Permtted Area Unts:		Q40:	NE
Annul Approp. (AF):		Q10:	
Well Depth (Feet):	13	Coords E/W (Feet):	85
Top Prf. Csng (ft):	8	Coords E/W Dir:	E
Bot Prf. Csng (ft):	13	Coords N/S (Feet):	370
Designated Basin:		Coords N/S Dir:	N
Well Constructed:	12/12/1989	UTM x:	490240.8
Frst Bneficial Use:		UTM y:	4492247.5
Pump Installed:		Location:	(40.580969, -105.115321)
Well Plugged:	08/31/1998	Location Type:	Well (Application/Permit)
Yield (GPM):		Location Accuracy:	Spotted from section lines
Statc Wtr Lvl (ft):		Elevation:	
Denver Basn Aqufr:	No	Latitude:	40.580969
Statc Watr Lvl Dt:		Longitude:	-105.115321
Modified:	10/12/1995 12:00:00 AM	Mangemnt District:	
Associated Aqufrs:	ALL UNNAMED AQUIFERS	Division:	1
Water District:	3	Principle Meridian:	S
Contact Name:	GROUNDWATER TECHNOLOGY INC	ID Key:	0309601L 203869
Counties:			
Well Name:			
Comment:			
Address:			
More Information:	https://dwr.state.co.us/Tools/WellPermits/0309601L		

Map Key	Direction	Distance (mi)	Distance (ft)	Elevation (ft)	DB
39	N	0.33	1,724.21	5,078.01	WATER WELLS

Receipt:	0309601R	Parcel Name:	
WD ID:		Prcl Sze (Acres):	
Associated Case No:		Lot:	
County Parcel ID:		Block:	
Permit:	36334-M	City:	
Permit Issued:	03/16/1990	County:	LARIMER
Permit Expires:		State:	
Permit Category:	Monitoring/Observation	Postal Code:	
Current Status:	Well Abandoned	Township:	7.0 N
Special Use:		Range:	69.0 W
Associated Uses:	Monitoring/Sampling	Section:	16
Permitted Area:		Q160:	NE
Permtted Area Unts:		Q40:	NE
Annul Approp. (AF):		Q10:	
Well Depth (Feet):	14	Coords E/W (Feet):	115
Top Prf. Csng (ft):	9	Coords E/W Dir:	E
Bot Prf. Csng (ft):	14	Coords N/S (Feet):	355
Designated Basin:		Coords N/S Dir:	N
Well Constructed:	12/08/1989	UTM x:	490231.7
Frst Bneficial Use:		UTM y:	4492252.2
Pump Installed:		Location:	(40.581005, -105.115428)
Well Plugged:	08/31/1988	Location Type:	Well (Application/Permit)
Yield (GPM):		Location Accuracy:	Spotted from section lines
Statc Wtr Lvl (ft):		Elevation:	
Denver Basn Aqufr:	No	Latitude:	40.581005
Statc Watr Lvl Dt:		Longitude:	-105.115428
Modified:	10/12/1995 12:00:00 AM	Mangemnt District:	
Associated Aqufrs:	ALL UNNAMED AQUIFERS	Division:	1
Water District:	3	Principle Meridian:	S
Contact Name:	GROUNDWATER TECHNOLOGY INC	ID Key:	0309601R 203869
Counties:			
Well Name:			
Comment:			
Address:			
More Information:	https://dwr.state.co.us/Tools/WellPermits/0309601R		

Map Key	Direction	Distance (mi)	Distance (ft)	Elevation (ft)	DB
40	N	0.33	1,726.06	5,077.81	WATER WELLS

Receipt:	0324060A	Parcel Name:	
WD ID:		Prcl Sze (Acres):	
Associated Case No:		Lot:	
County Parcel ID:		Block:	
Permit:	38686-F	City:	
Permit Issued:	04/18/1991	County:	LARIMER
Permit Expires:		State:	

Permit Category:	General Purpose	Postal Code:	
Current Status:	Permit Issued	Township:	7.0 N
Special Use:		Range:	69.0 W
Associated Uses:	Other	Section:	16
Permitted Area:		Q160:	NE
Permtted Area Unts:		Q40:	NE
Annul Approp. (AF):		Q10:	
Well Depth (Feet):		Coords E/W (Feet):	91
Top Prf. Csng (ft):		Coords E/W Dir:	E
Bot Prf. Csng (ft):		Coords N/S (Feet):	360
Designated Basin:		Coords N/S Dir:	N
Well Constructed:		UTM x:	490239.0
Frst Bneficial Use:		UTM y:	4492250.6
Pump Installed:		Location:	(40.580996, -105.115345)
Well Plugged:		Location Type:	Well (Application/Permit)
Yield (GPM):		Location Accuracy:	Spotted from section lines
Statc Wtr Lvl (ft):		Elevation:	
Denver Basn Aqufr:	No	Latitude:	40.580996
Statc Watr Lvl Dt:		Longitude:	-105.115345
Modified:	04/02/1991 12:00:00 AM	Mangemnt District:	
Associated Aqufrs:	ALL UNNAMED AQUIFERS	Division:	1
Water District:	3	Principle Meridian:	S
Contact Name:	GROUNDWATER TECHNOLOGY INC	ID Key:	0324060A 203869
Counties:			
Well Name:			
Comment:			
Address:			
More Information:	https://dwr.state.co.us/Tools/WellPermits/0324060A		

Map Key	Direction	Distance (mi)	Distance (ft)	Elevation (ft)	DB
41	W	0.33	1,726.80	5,104.30	WATER WELLS

Receipt:	3649117	Parcel Name:	
WD ID:		Prcl Sze (Acres):	
Associated Case No:		Lot:	
County Parcel ID:		Block:	
Permit:	4185--A	City:	
Permit Issued:	3/10/2011	County:	LARIMER
Permit Expires:	3/10/2013	State:	
Permit Category:	Residential	Postal Code:	
Current Status:	Well Constructed	Township:	7.0 N
Special Use:		Range:	69.0 W
Associated Uses:	Domestic	Section:	16
Permitted Area:		Q160:	NE
Permtted Area Unts:		Q40:	SW
Annul Approp. (AF):		Q10:	

Well Depth (Feet):	76	Coords E/W (Feet):	
Top Prf. Csng (ft):		Coords E/W Dir:	
Bot Prf. Csng (ft):		Coords N/S (Feet):	
Designated Basin:		Coords N/S Dir:	
Well Constructed:		UTM x:	489593
Frst Bneficial Use:		UTM y:	4491633
Pump Installed:	5/1/2012	Location:	(40.575421, -105.122968)
Well Plugged:		Location Type:	Well (Application/Permit)
Yield (GPM):	1	Location Accuracy:	User supplied
Statc Wtr Lvl (ft):	16	Elevation:	
Denver Basn Aqufr:	No	Latitude:	40.575421
Statc Watr Lvl Dt:	7/20/2012	Longitude:	-105.122968
Modified:	9/11/2012 0:00	Mangemnt District:	
Associated Aqufrs:	ALL UNNAMED AQUIFERS	Division:	1
Water District:	3	Principle Meridian:	S
Contact Name:	SILVA STEVE & CARRON	ID Key:	3649117 166410
Counties:			
Well Name:			
Comment:			
Address:			
More Information:	https://dwr.state.co.us/Tools/WellPermits/3649117		

Map Key	Direction	Distance (mi)	Distance (ft)	Elevation (ft)	DB
41	W	0.33	1,726.80	5,104.30	WATER WELLS

Receipt:	3649117	Parcel Name:	
WD ID:		Prcl Sze (Acres):	
Associated Case No:		Lot:	
County Parcel ID:		Block:	
Permit:	4185--A	City:	FORT COLLINS
Permit Issued:	03/10/2011	County:	LARIMER
Permit Expires:	03/10/2013	State:	CO
Permit Category:	Residential	Postal Code:	80521
Current Status:	Well Constructed	Township:	7.0 N
Special Use:		Range:	69.0 W
Associated Uses:	Domestic	Section:	16
Permitted Area:		Q160:	NE
Permtted Area Unts:		Q40:	SW
Annul Approp. (AF):		Q10:	
Well Depth (Feet):	76	Coords E/W (Feet):	
Top Prf. Csng (ft):		Coords E/W Dir:	
Bot Prf. Csng (ft):		Coords N/S (Feet):	
Designated Basin:		Coords N/S Dir:	
Well Constructed:		UTM x:	489593.0
Frst Bneficial Use:		UTM y:	4491633.0
Pump Installed:	05/01/2012	Location:	(40.575421, -105.122968)

Well Plugged:		Location Type:	Well (Application/Permit)
Yield (GPM):	1.00	Location Accuracy:	User supplied
Statc Wtr Lvl (ft):	16.00	Elevation:	
Denver Basn Aqufr:	No	Latitude:	40.575421
Statc Watr Lvl Dt:	2012/07/20	Longitude:	-105.122968
Modified:	11/02/2021 11:04:00 AM	Mangemnt District:	
Associated Aqufrs:	ALL UNNAMED AQUIFERS	Division:	1
Water District:	3	Principle Meridian:	S
Contact Name:	ANSTETT, RACHAEL	ID Key:	3649117 453907
Counties:			
Well Name:			
Comment:			
Address:	2510 WEST ELIZABETH STREET		
More Information:	https://dwr.state.co.us/Tools/WellPermits/3649117		

Map Key	Direction	Distance (mi)	Distance (ft)	Elevation (ft)	DB
41	W	0.33	1,726.80	5,104.30	WATER WELLS

Receipt:	3649117	Parcel Name:	
WD ID:		Prcl Sze (Acres):	
Associated Case No:		Lot:	
County Parcel ID:		Block:	
Permit:	4185--A	City:	FORT COLLINS
Permit Issued:	03/10/2011	County:	LARIMER
Permit Expires:	03/10/2013	State:	CO
Permit Category:	Residential	Postal Code:	80521
Current Status:	Well Constructed	Township:	7.0 N
Special Use:		Range:	69.0 W
Associated Uses:	Domestic	Section:	16
Permitted Area:		Q160:	NE
Permtted Area Unts:		Q40:	SW
Annul Approp. (AF):		Q10:	
Well Depth (Feet):	76	Coords E/W (Feet):	
Top Prf. Csng (ft):		Coords E/W Dir:	
Bot Prf. Csng (ft):		Coords N/S (Feet):	
Designated Basin:		Coords N/S Dir:	
Well Constructed:		UTM x:	489593.0
Frst Bneficial Use:		UTM y:	4491633.0
Pump Installed:	05/01/2012	Location:	(40.575421, -105.122968)
Well Plugged:		Location Type:	Well (Application/Permit)
Yield (GPM):	1.00	Location Accuracy:	User supplied
Statc Wtr Lvl (ft):	16.00	Elevation:	
Denver Basn Aqufr:	No	Latitude:	40.575421
Statc Watr Lvl Dt:	2012/07/20	Longitude:	-105.122968
Modified:	11/02/2021 11:04:00 AM	Mangemnt District:	
Associated Aqufrs:	ALL UNNAMED AQUIFERS	Division:	1

Water District:	3	Principle Meridian:	S
Contact Name:	ANSTETT, KEVIN	ID Key:	3649117 453906
Counties:			
Well Name:			
Comment:			
Address:	2510 WEST ELIZABETH STREET		
More Information:	https://dwr.state.co.us/Tools/WellPermits/3649117		

Map Key	Direction	Distance (mi)	Distance (ft)	Elevation (ft)	DB
42	NE	0.33	1,729.02	5,072.13	WATER WELLS

Receipt:	0017373	Parcel Name:	
WD ID:		Prcl Sze (Acres):	
Associated Case No:		Lot:	
County Parcel ID:		Block:	
Permit:	91089-VE	City:	
Permit Issued:	03/28/1991	County:	LARIMER
Permit Expires:		State:	
Permit Category:	Unknown	Postal Code:	
Current Status:	Permit Issued	Township:	7.0 N
Special Use:		Range:	69.0 W
Associated Uses:	Domestic	Section:	15
Permitted Area:		Q160:	NW
Permtted Area Unts:		Q40:	NW
Annul Approp. (AF):		Q10:	
Well Depth (Feet):		Coords E/W (Feet):	
Top Prf. Csng (ft):		Coords E/W Dir:	
Bot Prf. Csng (ft):		Coords N/S (Feet):	
Designated Basin:		Coords N/S Dir:	
Well Constructed:		UTM x:	490468.3
Frst Bneficial Use:		UTM y:	4492153.6
Pump Installed:		Location:	(40.580121, -105.112634)
Well Plugged:		Location Type:	Well (Application/Permit)
Yield (GPM):		Location Accuracy:	Spotted from quarters
Statc Wtr Lvl (ft):		Elevation:	
Denver Basn Aqufr:	No	Latitude:	40.580121
Statc Watr Lvl Dt:		Longitude:	-105.112634
Modified:	03/28/1991 12:00:00 AM	Mangemnt District:	
Associated Aqufrs:	ALL UNNAMED AQUIFERS	Division:	1
Water District:	3	Principle Meridian:	S
Contact Name:	DIAMOND, SHAMROCK	ID Key:	0017373 178975
Counties:			
Well Name:			
Comment:			
Address:			
More Information:	https://dwr.state.co.us/Tools/WellPermits/0017373		

Map Key	Direction	Distance (mi)	Distance (ft)	Elevation (ft)	DB
42	NE	0.33	1,729.02	5,072.13	WATER WELLS

Receipt:	9039108	Parcel Name:	
WD ID:		Prcl Sze (Acres):	
Associated Case No:		Lot:	
County Parcel ID:		Block:	
Permit:	16312-	City:	
Permit Issued:		County:	LARIMER
Permit Expires:		State:	
Permit Category:	Residential	Postal Code:	
Current Status:	Well Constructed	Township:	7.0 N
Special Use:		Range:	69.0 W
Associated Uses:	Domestic	Section:	15
Permitted Area:		Q160:	NW
Permtted Area Unts:		Q40:	NW
Annul Approp. (AF):		Q10:	
Well Depth (Feet):		Coords E/W (Feet):	
Top Prf. Csng (ft):		Coords E/W Dir:	
Bot Prf. Csng (ft):		Coords N/S (Feet):	
Designated Basin:		Coords N/S Dir:	
Well Constructed:		UTM x:	490468.3
Frst Bneficial Use:	07/17/1963	UTM y:	4492153.6
Pump Installed:		Location:	(40.580121, -105.112634)
Well Plugged:		Location Type:	Well (Application/Permit)
Yield (GPM):		Location Accuracy:	Spotted from quarters
Statc Wtr Lvl (ft):		Elevation:	
Denver Basn Aqufr:	No	Latitude:	40.580121
Statc Watr Lvl Dt:		Longitude:	-105.112634
Modified:		Mangemnt District:	
Associated Aqufrs:	ALL UNNAMED AQUIFERS	Division:	1
Water District:	3	Principle Meridian:	S
Contact Name:	ALLEN, WILLIAM H	ID Key:	9039108 137338
Counties:			
Well Name:			
Comment:			
Address:			
More Information:	https://dwr.state.co.us/Tools/WellPermits/9039108		

Map Key	Direction	Distance (mi)	Distance (ft)	Elevation (ft)	DB
43	NNE	0.33	1,729.34	5,076.47	WATER WELLS

Receipt:	0309601D	Parcel Name:	
WD ID:		Prcl Sze (Acres):	
Associated Case No:		Lot:	

County Parcel ID:		Block:	
Permit:	36320-M	City:	
Permit Issued:	03/16/1990	County:	LARIMER
Permit Expires:		State:	
Permit Category:	Monitoring/Observation	Postal Code:	
Current Status:	Well Abandoned	Township:	7.0 N
Special Use:		Range:	69.0 W
Associated Uses:	Monitoring/Sampling	Section:	16
Permitted Area:		Q160:	NE
Permtted Area Unts:		Q40:	NE
Annul Approp. (AF):		Q10:	
Well Depth (Feet):		Coords E/W (Feet):	25
Top Prf. Csng (ft):		Coords E/W Dir:	E
Bot Prf. Csng (ft):		Coords N/S (Feet):	370
Designated Basin:		Coords N/S Dir:	N
Well Constructed:		UTM x:	490259.1
Frst Bneficial Use:		UTM y:	4492247.3
Pump Installed:		Location:	(40.58096, -105.115109)
Well Plugged:	08/31/1988	Location Type:	Well (Application/Permit)
Yield (GPM):		Location Accuracy:	Spotted from section lines
Statc Wtr Lvl (ft):		Elevation:	
Denver Basn Aqufr:	No	Latitude:	40.580960
Statc Watr Lvl Dt:		Longitude:	-105.115109
Modified:	10/12/1995 12:00:00 AM	Mangemnt District:	
Associated Aqufrs:	ALL UNNAMED AQUIFERS	Division:	1
Water District:	3	Principle Meridian:	S
Contact Name:	GROUNDWATER TECHNOLOGY INC	ID Key:	0309601D 203869
Counties:			
Well Name:			
Comment:			
Address:			
More Information:	https://dwr.state.co.us/Tools/WellPermits/0309601D		

Map Key	Direction	Distance (mi)	Distance (ft)	Elevation (ft)	DB
44	NNE	0.33	1,737.72	5,077.55	WATER WELLS

Receipt:	0309601J	Parcel Name:	
WD ID:		Prcl Sze (Acres):	
Associated Case No:		Lot:	
County Parcel ID:		Block:	
Permit:	36326-M	City:	
Permit Issued:	03/16/1990	County:	LARIMER
Permit Expires:		State:	
Permit Category:	Monitoring/Observation	Postal Code:	
Current Status:	Well Abandoned	Township:	7.0 N
Special Use:		Range:	69.0 W

Associated Uses:	Monitoring/Sampling	Section:	16
Permitted Area:		Q160:	NE
Permtted Area Unts:		Q40:	NE
Annul Approp. (AF):		Q10:	
Well Depth (Feet):	13	Coords E/W (Feet):	55
Top Prf. Csng (ft):	9	Coords E/W Dir:	E
Bot Prf. Csng (ft):	13	Coords N/S (Feet):	355
Designated Basin:		Coords N/S Dir:	N
Well Constructed:	12/07/1989	UTM x:	490250.0
Frst Bneficial Use:		UTM y:	4492252.0
Pump Installed:		Location:	(40.581005, -105.115215)
Well Plugged:	08/31/1988	Location Type:	Well (Application/Permit)
Yield (GPM):		Location Accuracy:	Spotted from section lines
Statc Wtr Lvl (ft):		Elevation:	
Denver Basn Aqufr:	No	Latitude:	40.581005
Statc Watr Lvl Dt:		Longitude:	-105.115215
Modified:	10/12/1995 12:00:00 AM	Mangemnt District:	
Associated Aqufrs:	ALL UNNAMED AQUIFERS	Division:	1
Water District:	3	Principle Meridian:	S
Contact Name:	GROUNDWATER TECHNOLOGY INC	ID Key:	0309601J 203869
Counties:			
Well Name:			
Comment:			
Address:			
More Information:	https://dwr.state.co.us/Tools/WellPermits/0309601J		

Map Key	Direction	Distance (mi)	Distance (ft)	Elevation (ft)	DB
45	NNE	0.33	1,739.06	5,076.20	WATER WELLS

Receipt:	0324060B	Parcel Name:	
WD ID:		Prcl Sze (Acres):	
Associated Case No:		Lot:	
County Parcel ID:		Block:	
Permit:	38687-F	City:	
Permit Issued:	04/18/1991	County:	LARIMER
Permit Expires:		State:	
Permit Category:	General Purpose	Postal Code:	
Current Status:	Permit Issued	Township:	7.0 N
Special Use:		Range:	69.0 W
Associated Uses:	Other	Section:	15
Permitted Area:		Q160:	NW
Permtted Area Unts:		Q40:	NW
Annul Approp. (AF):		Q10:	
Well Depth (Feet):		Coords E/W (Feet):	30
Top Prf. Csng (ft):		Coords E/W Dir:	W
Bot Prf. Csng (ft):		Coords N/S (Feet):	375

Designated Basin:		Coords N/S Dir:	N
Well Constructed:		UTM x:	490275.8
Frst Bneficial Use:		UTM y:	4492245.5
Pump Installed:		Location:	(40.580942, -105.114908)
Well Plugged:		Location Type:	Well (Application/Permit)
Yield (GPM):		Location Accuracy:	Spotted from section lines
Statc Wtr Lvl (ft):		Elevation:	
Denver Basn Aqufr:	No	Latitude:	40.580942
Statc Watr Lvl Dt:		Longitude:	-105.114908
Modified:	04/02/1991 12:00:00 AM	Mangemnt District:	
Associated Aqufrs:	ALL UNNAMED AQUIFERS	Division:	1
Water District:	3	Principle Meridian:	S
Contact Name:	GROUNDWATER TECHNOLOGY INC	ID Key:	0324060B 203869
Counties:			
Well Name:			
Comment:			
Address:			
More Information:	https://dwr.state.co.us/Tools/WellPermits/0324060B		

Map Key	Direction	Distance (mi)	Distance (ft)	Elevation (ft)	DB
45	NNE	0.33	1,739.06	5,077.30	WATER WELLS

Receipt:	0300255L	Parcel Name:	
WD ID:		Prcl Sze (Acres):	
Associated Case No:		Lot:	
County Parcel ID:		Block:	
Permit:	35125-M	City:	
Permit Issued:	05/11/1989	County:	LARIMER
Permit Expires:		State:	
Permit Category:	Monitoring/Observation	Postal Code:	
Current Status:	Permit Issued	Township:	7.0 N
Special Use:		Range:	69.0 W
Associated Uses:	Monitoring/Sampling	Section:	15
Permitted Area:		Q160:	NW
Permtted Area Unts:		Q40:	NW
Annul Approp. (AF):		Q10:	
Well Depth (Feet):		Coords E/W (Feet):	35
Top Prf. Csng (ft):		Coords E/W Dir:	W
Bot Prf. Csng (ft):		Coords N/S (Feet):	375
Designated Basin:		Coords N/S Dir:	N
Well Constructed:		UTM x:	490277.3
Frst Bneficial Use:		UTM y:	4492245.4
Pump Installed:		Location:	(40.580942, -105.114896)
Well Plugged:		Location Type:	Well (Application/Permit)
Yield (GPM):		Location Accuracy:	Spotted from section lines
Statc Wtr Lvl (ft):		Elevation:	

Denver Basn Aqufr:	No	Latitude:	40.580942
Statc Watr Lvl Dt:		Longitude:	-105.114896
Modified:	05/11/1989 12:00:00 AM	Mangemnt District:	
Associated Aqufrs:	ALL UNNAMED AQUIFERS	Division:	1
Water District:	3	Principle Meridian:	S
Contact Name:	GROUNDWATER TECHNOLOGY INC	ID Key:	0300255L 96171
Counties:			
Well Name:			
Comment:			
Address:			
More Information:	https://dwr.state.co.us/Tools/WellPermits/0300255L		

Map Key	Direction	Distance (mi)	Distance (ft)	Elevation (ft)	DB
46	N	0.33	1,746.72	5,077.63	WATER WELLS

Receipt:	0309601M	Parcel Name:	
WD ID:		Prcl Sze (Acres):	
Associated Case No:		Lot:	
County Parcel ID:		Block:	
Permit:	36329-M	City:	
Permit Issued:	03/16/1990	County:	LARIMER
Permit Expires:		State:	
Permit Category:	Monitoring/Observation	Postal Code:	
Current Status:	Well Abandoned	Township:	7.0 N
Special Use:		Range:	69.0 W
Associated Uses:	Monitoring/Sampling	Section:	16
Permitted Area:		Q160:	NE
Permtted Area Unts:		Q40:	NE
Annul Approp. (AF):		Q10:	
Well Depth (Feet):	14	Coords E/W (Feet):	85
Top Prf. Csng (ft):	9	Coords E/W Dir:	E
Bot Prf. Csng (ft):	14	Coords N/S (Feet):	340
Designated Basin:		Coords N/S Dir:	N
Well Constructed:	12/06/1989	UTM x:	490240.9
Frst Bneficial Use:		UTM y:	4492256.7
Pump Installed:		Location:	(40.58105, -105.115321)
Well Plugged:	08/31/1988	Location Type:	Well (Application/Permit)
Yield (GPM):		Location Accuracy:	Spotted from section lines
Statc Wtr Lvl (ft):		Elevation:	
Denver Basn Aqufr:	No	Latitude:	40.581050
Statc Watr Lvl Dt:		Longitude:	-105.115321
Modified:	10/12/1995 12:00:00 AM	Mangemnt District:	
Associated Aqufrs:	ALL UNNAMED AQUIFERS	Division:	1
Water District:	3	Principle Meridian:	S
Contact Name:	GROUNDWATER TECHNOLOGY INC	ID Key:	0309601M 203869
Counties:			

Well Name:
Comment:
Address:
More Information: https://dwr.state.co.us/Tools/WellPermits/0309601M

Map Key	Direction	Distance (mi)	Distance (ft)	Elevation (ft)	DB
47	N	0.33	1,747.29	5,078.50	WATER WELLS

Receipt:	0300255C	Parcel Name:	
WD ID:		Prcl Sze (Acres):	
Associated Case No:		Lot:	
County Parcel ID:		Block:	
Permit:	35116-M	City:	
Permit Issued:	05/11/1989	County:	LARIMER
Permit Expires:		State:	
Permit Category:	Monitoring/Observation	Postal Code:	
Current Status:	Well Abandoned	Township:	7.0 N
Special Use:		Range:	69.0 W
Associated Uses:	Monitoring/Sampling	Section:	16
Permitted Area:		Q160:	NE
Permtted Area Unts:		Q40:	NE
Annul Approp. (AF):		Q10:	
Well Depth (Feet):		Coords E/W (Feet):	160
Top Prf. Csng (ft):		Coords E/W Dir:	E
Bot Prf. Csng (ft):		Coords N/S (Feet):	325
Designated Basin:		Coords N/S Dir:	N
Well Constructed:		UTM x:	490218.1
Frst Bneficial Use:		UTM y:	4492261.5
Pump Installed:		Location:	(40.581095, -105.115593)
Well Plugged:	08/31/1988	Location Type:	Well (Application/Permit)
Yield (GPM):		Location Accuracy:	Spotted from section lines
Statc Wtr Lvl (ft):		Elevation:	
Denver Basn Aqufr:	No	Latitude:	40.581095
Statc Watr Lvl Dt:		Longitude:	-105.115593
Modified:	10/12/1995 12:00:00 AM	Mangemnt District:	
Associated Aqufrs:	ALL UNNAMED AQUIFERS	Division:	1
Water District:	3	Principle Meridian:	S
Contact Name:	GROUNDWATER TECHNOLOGY INC	ID Key:	0300255C 96171

Counties:
Well Name:
Comment:
Address:
More Information: https://dwr.state.co.us/Tools/WellPermits/0300255C

Map Key	Direction	Distance (mi)	Distance (ft)	Elevation (ft)	DB
48	N	0.33	1,749.72	5,077.21	WATER WELLS

Receipt:	0309601X	Parcel Name:	
WD ID:		Prcl Sze (Acres):	
Associated Case No:		Lot:	
County Parcel ID:		Block:	
Permit:	36340-M	City:	
Permit Issued:	03/16/1990	County:	LARIMER
Permit Expires:		State:	
Permit Category:	Monitoring/Observation	Postal Code:	
Current Status:	Permit Issued	Township:	7.0 N
Special Use:		Range:	69.0 W
Associated Uses:	Monitoring/Sampling	Section:	16
Permitted Area:		Q160:	NE
Permtted Area Unts:		Q40:	NE
Annul Approp. (AF):		Q10:	
Well Depth (Feet):		Coords E/W (Feet):	70
Top Prf. Csng (ft):		Coords E/W Dir:	E
Bot Prf. Csng (ft):		Coords N/S (Feet):	340
Designated Basin:		Coords N/S Dir:	N
Well Constructed:		UTM x:	490245.4
Frst Bneficial Use:		UTM y:	4492256.6
Pump Installed:		Location:	(40.58105, -105.115274)
Well Plugged:		Location Type:	Well (Application/Permit)
Yield (GPM):		Location Accuracy:	Spotted from section lines
Statc Wtr Lvl (ft):		Elevation:	
Denver Basn Aqufr:	No	Latitude:	40.581050
Statc Watr Lvl Dt:		Longitude:	-105.115274
Modified:	02/06/1990 12:00:00 AM	Mangemnt District:	
Associated Aqufrs:	ALL UNNAMED AQUIFERS	Division:	1
Water District:	3	Principle Meridian:	S
Contact Name:	GROUNDWATER TECHNOLOGY INC	ID Key:	0309601X 203869
Counties:			
Well Name:			
Comment:			
Address:			
More Information:	https://dwr.state.co.us/Tools/WellPermits/0309601X		

Map Key	Direction	Distance (mi)	Distance (ft)	Elevation (ft)	DB
49	N	0.33	1,753.05	5,078.00	WATER WELLS

Receipt:	0309601S	Parcel Name:	
WD ID:		Prcl Sze (Acres):	
Associated Case No:		Lot:	
County Parcel ID:		Block:	
Permit:	36335-M	City:	

Permit Issued:	03/16/1990	County:	LARIMER
Permit Expires:		State:	
Permit Category:	Monitoring/Observation	Postal Code:	
Current Status:	Well Abandoned	Township:	7.0 N
Special Use:		Range:	69.0 W
Associated Uses:	Monitoring/Sampling	Section:	16
Permitted Area:		Q160:	NE
Permtted Area Unts:		Q40:	NE
Annul Approp. (AF):		Q10:	
Well Depth (Feet):	14	Coords E/W (Feet):	115
Top Prf. Csng (ft):		Coords E/W Dir:	E
Bot Prf. Csng (ft):	9	Coords N/S (Feet):	325
Designated Basin:		Coords N/S Dir:	N
Well Constructed:	12/08/1989	UTM x:	490231.8
Frst Bneficial Use:		UTM y:	4492261.4
Pump Installed:		Location:	(40.581086, -105.115428)
Well Plugged:	08/13/1988	Location Type:	Well (Application/Permit)
Yield (GPM):		Location Accuracy:	Spotted from section lines
Statc Wtr Lvl (ft):		Elevation:	
Denver Basn Aqufr:	No	Latitude:	40.581086
Statc Watr Lvl Dt:		Longitude:	-105.115428
Modified:	10/12/1995 12:00:00 AM	Mangemnt District:	
Associated Aqufrs:	ALL UNNAMED AQUIFERS	Division:	1
Water District:	3	Principle Meridian:	S
Contact Name:	GROUNDWATER TECHNOLOGY INC	ID Key:	0309601S 203869
Counties:			
Well Name:			
Comment:			
Address:			
More Information:	https://dwr.state.co.us/Tools/WellPermits/0309601S		

Map Key	Direction	Distance (mi)	Distance (ft)	Elevation (ft)	DB
50	NNE	0.33	1,757.82	5,075.78	WATER WELLS

Receipt:	0309601C	Parcel Name:	
WD ID:		Prcl Sze (Acres):	
Associated Case No:		Lot:	
County Parcel ID:		Block:	
Permit:	36319-M	City:	
Permit Issued:	03/16/1990	County:	LARIMER
Permit Expires:		State:	
Permit Category:	Monitoring/Observation	Postal Code:	
Current Status:	Well Abandoned	Township:	7.0 N
Special Use:		Range:	69.0 W
Associated Uses:	Monitoring/Sampling	Section:	16
Permitted Area:		Q160:	NE

Permtted Area Unts:		Q40:	NE
Annul Approp. (AF):		Q10:	
Well Depth (Feet):		Coords E/W (Feet):	25
Top Prf. Csng (ft):		Coords E/W Dir:	E
Bot Prf. Csng (ft):		Coords N/S (Feet):	340
Designated Basin:		Coords N/S Dir:	N
Well Constructed:		UTM x:	490259.2
Frst Bneficial Use:		UTM y:	4492256.5
Pump Installed:		Location:	(40.581041, -105.115109)
Well Plugged:	08/31/1988	Location Type:	Well (Application/Permit)
Yield (GPM):		Location Accuracy:	Spotted from section lines
Statc Wtr Lvl (ft):		Elevation:	
Denver Basn Aqufr:	No	Latitude:	40.581041
Statc Watr Lvl Dt:		Longitude:	-105.115109
Modified:	10/12/1995 12:00:00 AM	Mangemnt District:	
Associated Aqufrs:	ALL UNNAMED AQUIFERS	Division:	1
Water District:	3	Principle Meridian:	S
Contact Name:	GROUNDWATER TECHNOLOGY INC	ID Key:	0309601C 203869
Counties:			
Well Name:			
Comment:			
Address:			
More Information:	https://dwr.state.co.us/Tools/WellPermits/0309601C		

Map Key	Direction	Distance (mi)	Distance (ft)	Elevation (ft)	DB
51	N	0.33	1,761.22	5,079.73	WATER WELLS

Receipt:	3638550	Parcel Name:	
WD ID:	0305290	Prcl Sze (Acres):	
Associated Case No:	W3032	Lot:	
County Parcel ID:		Block:	
Permit:	280359-	City:	
Permit Issued:	04/14/2009	County:	LARIMER
Permit Expires:		State:	
Permit Category:	Residential	Postal Code:	
Current Status:	Well Constructed	Township:	7.0 N
Special Use:		Range:	69.0 W
Associated Uses:	Domestic	Section:	16
Permitted Area:		Q160:	NE
Permtted Area Unts:		Q40:	NE
Annul Approp. (AF):		Q10:	
Well Depth (Feet):	20	Coords E/W (Feet):	
Top Prf. Csng (ft):		Coords E/W Dir:	
Bot Prf. Csng (ft):		Coords N/S (Feet):	
Designated Basin:		Coords N/S Dir:	
Well Constructed:		UTM x:	490159.0

Frst Bneficial Use:	07/01/1920	UTM y:	4492274.0
Pump Installed:		Location:	(40.581202, -105.116291)
Well Plugged:		Location Type:	Well (Application/Permit)
Yield (GPM):		Location Accuracy:	User supplied
Statc Wtr Lvl (ft):		Elevation:	
Denver Basn Aqufr:	No	Latitude:	40.581202
Statc Watr Lvl Dt:		Longitude:	-105.116291
Modified:	04/14/2009 12:00:00 AM	Mangemnt District:	
Associated Aqufrs:	ALL UNNAMED AQUIFERS	Division:	1
Water District:	3	Principle Meridian:	S
Contact Name:	BURCHAM, RICHARD A	ID Key:	3638550 334127
Counties:			
Well Name:			
Comment:			
Address:			
More Information:	https://dwr.state.co.us/Tools/WellPermits/3638550		

Map Key	Direction	Distance (mi)	Distance (ft)	Elevation (ft)	DB
52	NNE	0.33	1,766.34	5,077.21	WATER WELLS

Receipt:	0309601K	Parcel Name:	
WD ID:		Prcl Sze (Acres):	
Associated Case No:		Lot:	
County Parcel ID:		Block:	
Permit:	36327-M	City:	
Permit Issued:	03/16/1990	County:	LARIMER
Permit Expires:		State:	
Permit Category:	Monitoring/Observation	Postal Code:	
Current Status:	Well Abandoned	Township:	7.0 N
Special Use:		Range:	69.0 W
Associated Uses:	Monitoring/Sampling	Section:	16
Permitted Area:		Q160:	NE
Permtted Area Unts:		Q40:	NE
Annul Approp. (AF):		Q10:	
Well Depth (Feet):	14	Coords E/W (Feet):	55
Top Prf. Csng (ft):	9	Coords E/W Dir:	E
Bot Prf. Csng (ft):	14	Coords N/S (Feet):	325
Designated Basin:		Coords N/S Dir:	N
Well Constructed:	12/06/1989	UTM x:	490250.1
Frst Bneficial Use:		UTM y:	4492261.1
Pump Installed:		Location:	(40.581086, -105.115215)
Well Plugged:	08/31/1988	Location Type:	Well (Application/Permit)
Yield (GPM):		Location Accuracy:	Spotted from section lines
Statc Wtr Lvl (ft):		Elevation:	
Denver Basn Aqufr:	No	Latitude:	40.581086
Statc Watr Lvl Dt:		Longitude:	-105.115215

Modified:	10/12/1995 12:00:00 AM	Mangemnt District:	
Associated Aqufrs:	ALL UNNAMED AQUIFERS	Division:	1
Water District:	3	Principle Meridian:	S
Contact Name:	GROUNDWATER TECHNOLOGY INC	ID Key:	0309601K 203869
Counties:			
Well Name:			
Comment:			
Address:			
More Information:	https://dwr.state.co.us/Tools/WellPermits/0309601K		

Map Key	Direction	Distance (mi)	Distance (ft)	Elevation (ft)	DB
53	NNE	0.34	1,773.65	5,075.78	WATER WELLS

Receipt:	0309601W	Parcel Name:	
WD ID:		Prcl Sze (Acres):	
Associated Case No:		Lot:	
County Parcel ID:		Block:	
Permit:	36339-M	City:	
Permit Issued:	03/16/1990	County:	LARIMER
Permit Expires:		State:	
Permit Category:	Monitoring/Observation	Postal Code:	
Current Status:	Well Abandoned	Township:	7.0 N
Special Use:		Range:	69.0 W
Associated Uses:	Monitoring/Sampling	Section:	16
Permitted Area:		Q160:	NE
Permtted Area Unts:		Q40:	NE
Annul Approp. (AF):		Q10:	
Well Depth (Feet):		Coords E/W (Feet):	25
Top Prf. Csng (ft):		Coords E/W Dir:	E
Bot Prf. Csng (ft):		Coords N/S (Feet):	325
Designated Basin:		Coords N/S Dir:	N
Well Constructed:		UTM x:	490259.2
Frst Bneficial Use:		UTM y:	4492261.0
Pump Installed:		Location:	(40.581086, -105.115109)
Well Plugged:	08/31/1988	Location Type:	Well (Application/Permit)
Yield (GPM):		Location Accuracy:	Spotted from section lines
Statc Wtr Lvl (ft):		Elevation:	
Denver Basn Aqufr:	No	Latitude:	40.581086
Statc Watr Lvl Dt:		Longitude:	-105.115109
Modified:	10/12/1995 12:00:00 AM	Mangemnt District:	
Associated Aqufrs:	ALL UNNAMED AQUIFERS	Division:	1
Water District:	3	Principle Meridian:	S
Contact Name:	GROUNDWATER TECHNOLOGY INC	ID Key:	0309601W 203869
Counties:			
Well Name:			
Comment:			

Address:
More Information: https://dwr.state.co.us/Tools/WellPermits/0309601W

Map Key	Direction	Distance (mi)	Distance (ft)	Elevation (ft)	DB
54	N	0.34	1,775.40	5,076.74	WATER WELLS

Receipt:	0309601N	Parcel Name:	
WD ID:		Prcl Sze (Acres):	
Associated Case No:		Lot:	
County Parcel ID:		Block:	
Permit:	36330-M	City:	
Permit Issued:	03/16/1990	County:	LARIMER
Permit Expires:		State:	
Permit Category:	Monitoring/Observation	Postal Code:	
Current Status:	Well Abandoned	Township:	7.0 N
Special Use:		Range:	69.0 W
Associated Uses:	Monitoring/Sampling	Section:	16
Permitted Area:		Q160:	NE
Permtted Area Unts:		Q40:	NE
Annul Approp. (AF):		Q10:	
Well Depth (Feet):	13	Coords E/W (Feet):	85
Top Prf. Csng (ft):	8	Coords E/W Dir:	E
Bot Prf. Csng (ft):	13	Coords N/S (Feet):	310
Designated Basin:		Coords N/S Dir:	N
Well Constructed:	12/06/1989	UTM x:	490241.0
Frst Bneficial Use:		UTM y:	4492265.8
Pump Installed:		Location:	(40.581131, -105.115322)
Well Plugged:	08/31/1988	Location Type:	Well (Application/Permit)
Yield (GPM):		Location Accuracy:	Spotted from section lines
Statc Wtr Lvl (ft):		Elevation:	
Denver Basn Aqufr:	No	Latitude:	40.581131
Statc Watr Lvl Dt:		Longitude:	-105.115322
Modified:	10/12/1995 12:00:00 AM	Mangemnt District:	
Associated Aqufrs:	ALL UNNAMED AQUIFERS	Division:	1
Water District:	3	Principle Meridian:	S
Contact Name:	GROUNDWATER TECHNOLOGY INC	ID Key:	0309601N 203869
Counties:			
Well Name:			
Comment:			
Address:			
More Information:	https://dwr.state.co.us/Tools/WellPermits/0309601N		

Map Key	Direction	Distance (mi)	Distance (ft)	Elevation (ft)	DB
55	N	0.34	1,779.12	5,076.30	WATER WELLS

Receipt:	0916732	Parcel Name:	
WD ID:		Prcl Sze (Acres):	
Associated Case No:		Lot:	
County Parcel ID:		Block:	
Permit:	36342-M	City:	
Permit Issued:		County:	LARIMER
Permit Expires:		State:	
Permit Category:	Monitoring/Observation	Postal Code:	
Current Status:	Permit Expired	Township:	7.0 N
Special Use:		Range:	69.0 W
Associated Uses:	Monitoring/Sampling	Section:	16
Permitted Area:		Q160:	NE
Permtted Area Unts:		Q40:	NE
Annul Approp. (AF):		Q10:	
Well Depth (Feet):		Coords E/W (Feet):	70
Top Prf. Csng (ft):		Coords E/W Dir:	E
Bot Prf. Csng (ft):		Coords N/S (Feet):	310
Designated Basin:		Coords N/S Dir:	N
Well Constructed:		UTM x:	490245.6
Frst Bneficial Use:		UTM y:	4492265.8
Pump Installed:		Location:	(40.581131, -105.115263)
Well Plugged:		Location Type:	Well (Application/Permit)
Yield (GPM):		Location Accuracy:	Spotted from section lines
Statc Wtr Lvl (ft):		Elevation:	
Denver Basn Aqufr:	No	Latitude:	40.581131
Statc Watr Lvl Dt:		Longitude:	-105.115263
Modified:	02/06/1990 12:00:00 AM	Mangemnt District:	
Associated Aqufrs:	ALL UNNAMED AQUIFERS	Division:	1
Water District:	3	Principle Meridian:	S
Contact Name:	GROUNDWATER TECHNOLOGY, INC	ID Key:	0916732 193719
Counties:			
Well Name:			
Comment:			
Address:			
More Information:	https://dwr.state.co.us/Tools/WellPermits/0916732		

Map Key	Direction	Distance (mi)	Distance (ft)	Elevation (ft)	DB
56	N	0.34	1,785.12	5,077.45	WATER WELLS

Receipt:	0309601Q	Parcel Name:	
WD ID:		Prcl Sze (Acres):	
Associated Case No:		Lot:	
County Parcel ID:		Block:	
Permit:	36333-M	City:	
Permit Issued:	03/16/1990	County:	LARIMER
Permit Expires:		State:	

Permit Category:	Monitoring/Observation	Postal Code:	
Current Status:	Well Constructed	Township:	7.0 N
Special Use:		Range:	69.0 W
Associated Uses:	Monitoring/Sampling	Section:	16
Permitted Area:		Q160:	NE
Permtted Area Unts:		Q40:	NE
Annul Approp. (AF):		Q10:	
Well Depth (Feet):	13	Coords E/W (Feet):	115
Top Prf. Csng (ft):		Coords E/W Dir:	E
Bot Prf. Csng (ft):	13	Coords N/S (Feet):	295
Designated Basin:		Coords N/S Dir:	N
Well Constructed:	12/08/1989	UTM x:	490231.9
Frst Bneficial Use:		UTM y:	4492270.5
Pump Installed:		Location:	(40.581176, -105.115428)
Well Plugged:		Location Type:	Well (Application/Permit)
Yield (GPM):		Location Accuracy:	Spotted from section lines
Statc Wtr Lvl (ft):		Elevation:	
Denver Basn Aqufr:	No	Latitude:	40.581176
Statc Watr Lvl Dt:		Longitude:	-105.115428
Modified:	02/06/1990 12:00:00 AM	Mangemnt District:	
Associated Aqufrs:	ALL UNNAMED AQUIFERS	Division:	1
Water District:	3	Principle Meridian:	S
Contact Name:	GROUNDWATER TECHNOLOGY INC	ID Key:	0309601Q 203869
Counties:			
Well Name:			
Comment:			
Address:			
More Information:	https://dwr.state.co.us/Tools/WellPermits/0309601Q		

Map Key	Direction	Distance (mi)	Distance (ft)	Elevation (ft)	DB
57	NNE	0.34	1,789.50	5,075.27	WATER WELLS

Receipt:	0309601B	Parcel Name:	
WD ID:		Prcl Sze (Acres):	
Associated Case No:		Lot:	
County Parcel ID:		Block:	
Permit:	36318-M	City:	
Permit Issued:	03/16/1990	County:	LARIMER
Permit Expires:		State:	
Permit Category:	Monitoring/Observation	Postal Code:	
Current Status:	Well Abandoned	Township:	7.0 N
Special Use:		Range:	69.0 W
Associated Uses:	Monitoring/Sampling	Section:	16
Permitted Area:		Q160:	NE
Permtted Area Unts:		Q40:	NE
Annul Approp. (AF):		Q10:	

Well Depth (Feet):		Coords E/W (Feet):	25
Top Prf. Csng (ft):		Coords E/W Dir:	E
Bot Prf. Csng (ft):		Coords N/S (Feet):	310
Designated Basin:		Coords N/S Dir:	N
Well Constructed:	12/06/1989	UTM x:	490259.3
Frst Bneficial Use:		UTM y:	4492265.6
Pump Installed:		Location:	(40.581131, -105.115109)
Well Plugged:	08/31/1988	Location Type:	Well (Application/Permit)
Yield (GPM):		Location Accuracy:	Spotted from section lines
Statc Wtr Lvl (ft):		Elevation:	
Denver Basn Aqufr:	No	Latitude:	40.581131
Statc Watr Lvl Dt:		Longitude:	-105.115109
Modified:	10/12/1995 12:00:00 AM	Mangemnt District:	
Associated Aqufrs:	ALL UNNAMED AQUIFERS	Division:	1
Water District:	3	Principle Meridian:	S
Contact Name:	GROUNDWATER TECHNOLOGY INC	ID Key:	0309601B 203869
Counties:			
Well Name:			
Comment:			
Address:			
More Information:	https://dwr.state.co.us/Tools/WellPermits/0309601B		

Map Key	Direction	Distance (mi)	Distance (ft)	Elevation (ft)	DB
58	N	0.34	1,794.99	5,076.30	WATER WELLS

Receipt:	0309601E	Parcel Name:	
WD ID:		Prcl Sze (Acres):	
Associated Case No:		Lot:	
County Parcel ID:		Block:	
Permit:	36321-M	City:	
Permit Issued:	03/16/1990	County:	LARIMER
Permit Expires:		State:	
Permit Category:	Monitoring/Observation	Postal Code:	
Current Status:	Well Abandoned	Township:	7.0 N
Special Use:		Range:	69.0 W
Associated Uses:	Monitoring/Sampling	Section:	16
Permitted Area:		Q160:	NE
Permtted Area Unts:		Q40:	NE
Annul Approp. (AF):		Q10:	
Well Depth (Feet):	13	Coords E/W (Feet):	55
Top Prf. Csng (ft):	8	Coords E/W Dir:	E
Bot Prf. Csng (ft):	13	Coords N/S (Feet):	295
Designated Basin:		Coords N/S Dir:	N
Well Constructed:	12/06/1989	UTM x:	490250.2
Frst Bneficial Use:		UTM y:	4492270.3
Pump Installed:		Location:	(40.581167, -105.115215)

Well Plugged:	08/31/1988	Location Type:	Well (Application/Permit)
Yield (GPM):		Location Accuracy:	Spotted from section lines
Statc Wtr Lvl (ft):		Elevation:	
Denver Basn Aqufr:	No	Latitude:	40.581167
Statc Watr Lvl Dt:		Longitude:	-105.115215
Modified:	10/12/1995 12:00:00 AM	Mangemnt District:	
Associated Aqufrs:	ALL UNNAMED AQUIFERS	Division:	1
Water District:	3	Principle Meridian:	S
Contact Name:	GROUNDWATER TECHNOLOGY INC	ID Key:	0309601E 203869
Counties:			
Well Name:			
Comment:			
Address:			
More Information:	https://dwr.state.co.us/Tools/WellPermits/0309601E		

Map Key	Direction	Distance (mi)	Distance (ft)	Elevation (ft)	DB
59	N	0.34	1,803.31	5,075.18	WATER WELLS

Receipt:	0309601O	Parcel Name:	
WD ID:		Prcl Sze (Acres):	
Associated Case No:		Lot:	
County Parcel ID:		Block:	
Permit:	36331-M	City:	
Permit Issued:	03/16/1990	County:	LARIMER
Permit Expires:		State:	
Permit Category:	Monitoring/Observation	Postal Code:	
Current Status:	Well Abandoned	Township:	7.0 N
Special Use:		Range:	69.0 W
Associated Uses:	Monitoring/Sampling	Section:	16
Permitted Area:		Q160:	NE
Permtted Area Unts:		Q40:	NE
Annul Approp. (AF):		Q10:	
Well Depth (Feet):	13	Coords E/W (Feet):	85
Top Prf. Csng (ft):	8	Coords E/W Dir:	E
Bot Prf. Csng (ft):	13	Coords N/S (Feet):	280
Designated Basin:		Coords N/S Dir:	N
Well Constructed:	12/06/1989	UTM x:	490241.1
Frst Bneficial Use:		UTM y:	4492275.0
Pump Installed:		Location:	(40.581212, -105.115322)
Well Plugged:	08/31/1988	Location Type:	Well (Application/Permit)
Yield (GPM):		Location Accuracy:	Spotted from section lines
Statc Wtr Lvl (ft):		Elevation:	
Denver Basn Aqufr:	No	Latitude:	40.581212
Statc Watr Lvl Dt:		Longitude:	-105.115322
Modified:	10/12/1995 12:00:00 AM	Mangemnt District:	
Associated Aqufrs:	ALL UNNAMED AQUIFERS	Division:	1

Water District:	3	Principle Meridian:	S
Contact Name:	GROUNDWATER TECHNOLOGY INC	ID Key:	0309601O 203869
Counties:			
Well Name:			
Comment:			
Address:			
More Information:	https://dwr.state.co.us/Tools/WellPermits/0309601O		

Map Key	Direction	Distance (mi)	Distance (ft)	Elevation (ft)	DB
59	N	0.34	1,803.31	5,076.74	WATER WELLS

Receipt:	0309601V	Parcel Name:	
WD ID:		Prcl Sze (Acres):	
Associated Case No:		Lot:	
County Parcel ID:		Block:	
Permit:	36338-M	City:	
Permit Issued:	03/16/1990	County:	LARIMER
Permit Expires:		State:	
Permit Category:	Monitoring/Observation	Postal Code:	
Current Status:	Well Abandoned	Township:	7.0 N
Special Use:		Range:	69.0 W
Associated Uses:	Monitoring/Sampling	Section:	16
Permitted Area:		Q160:	NE
Permtted Area Unts:		Q40:	NE
Annul Approp. (AF):		Q10:	
Well Depth (Feet):		Coords E/W (Feet):	80
Top Prf. Csng (ft):		Coords E/W Dir:	E
Bot Prf. Csng (ft):		Coords N/S (Feet):	288
Designated Basin:		Coords N/S Dir:	N
Well Constructed:		UTM x:	490242.6
Frst Bneficial Use:		UTM y:	4492272.5
Pump Installed:		Location:	(40.581194, -105.115298)
Well Plugged:	08/31/1988	Location Type:	Well (Application/Permit)
Yield (GPM):		Location Accuracy:	Spotted from section lines
Statc Wtr Lvl (ft):		Elevation:	
Denver Basn Aqufr:	No	Latitude:	40.581194
Statc Watr Lvl Dt:		Longitude:	-105.115298
Modified:	10/12/1995 12:00:00 AM	Mangemnt District:	
Associated Aqufrs:	ALL UNNAMED AQUIFERS	Division:	1
Water District:	3	Principle Meridian:	S
Contact Name:	GROUNDWATER TECHNOLOGY INC	ID Key:	0309601V 203869
Counties:			
Well Name:			
Comment:			
Address:			
More Information:	https://dwr.state.co.us/Tools/WellPermits/0309601V		

Map Key	Direction	Distance (mi)	Distance (ft)	Elevation (ft)	DB
59	N	0.34	1,803.31	5,075.18	WATER WELLS

Receipt:	0309601T	Parcel Name:	
WD ID:		Prcl Sze (Acres):	
Associated Case No:		Lot:	
County Parcel ID:		Block:	
Permit:	36336-M	City:	
Permit Issued:	03/16/1990	County:	LARIMER
Permit Expires:		State:	
Permit Category:	Monitoring/Observation	Postal Code:	
Current Status:	Permit Issued	Township:	7.0 N
Special Use:		Range:	69.0 W
Associated Uses:	Monitoring/Sampling	Section:	16
Permitted Area:		Q160:	NE
Permtted Area Unts:		Q40:	NE
Annul Approp. (AF):		Q10:	
Well Depth (Feet):		Coords E/W (Feet):	80
Top Prf. Csng (ft):		Coords E/W Dir:	E
Bot Prf. Csng (ft):		Coords N/S (Feet):	280
Designated Basin:		Coords N/S Dir:	N
Well Constructed:		UTM x:	490242.6
Frst Bneficial Use:		UTM y:	4492275.0
Pump Installed:		Location:	(40.581212, -105.115298)
Well Plugged:		Location Type:	Well (Application/Permit)
Yield (GPM):		Location Accuracy:	Spotted from section lines
Statc Wtr Lvl (ft):		Elevation:	
Denver Basn Aqufr:	No	Latitude:	40.581212
Statc Watr Lvl Dt:		Longitude:	-105.115298
Modified:	02/06/1990 12:00:00 AM	Mangemnt District:	
Associated Aqufrs:	ALL UNNAMED AQUIFERS	Division:	1
Water District:	3	Principle Meridian:	S
Contact Name:	GROUNDWATER TECHNOLOGY INC	ID Key:	0309601T 203869
Counties:			
Well Name:			
Comment:			
Address:			
More Information:	https://dwr.state.co.us/Tools/WellPermits/0309601T		

Map Key	Direction	Distance (mi)	Distance (ft)	Elevation (ft)	DB
60	NNE	0.34	1,809.28	5,075.27	WATER WELLS

Receipt:	0300255A	Parcel Name:	
WD ID:		Prcl Sze (Acres):	

Associated Case No:		Lot:	
County Parcel ID:		Block:	
Permit:	35296-F	City:	
Permit Issued:	06/28/1989	County:	LARIMER
Permit Expires:	06/28/1990	State:	
Permit Category:	General Purpose	Postal Code:	
Current Status:	Permit Expired	Township:	7.0 N
Special Use:		Range:	69.0 W
Associated Uses:	Other	Section:	16
Permitted Area:		Q160:	NE
Permtted Area Unts:		Q40:	NE
Annul Approp. (AF):		Q10:	
Well Depth (Feet):		Coords E/W (Feet):	32
Top Prf. Csng (ft):		Coords E/W Dir:	E
Bot Prf. Csng (ft):		Coords N/S (Feet):	285
Designated Basin:		Coords N/S Dir:	N
Well Constructed:		UTM x:	490257.2
Frst Bneficial Use:		UTM y:	4492273.3
Pump Installed:		Location:	(40.581194, -105.115133)
Well Plugged:		Location Type:	Well (Application/Permit)
Yield (GPM):		Location Accuracy:	Spotted from section lines
Statc Wtr Lvl (ft):		Elevation:	
Denver Basn Aqufr:	No	Latitude:	40.581194
Statc Watr Lvl Dt:		Longitude:	-105.115133
Modified:	05/11/1989 12:00:00 AM	Mangemnt District:	
Associated Aqufrs:	ALL UNNAMED AQUIFERS	Division:	1
Water District:	3	Principle Meridian:	S
Contact Name:	GROUNDWATER TECHNOLOGY INC	ID Key:	0300255A 96171
Counties:			
Well Name:			
Comment:			
Address:			
More Information:	https://dwr.state.co.us/Tools/WellPermits/0300255A		

Map Key	Direction	Distance (mi)	Distance (ft)	Elevation (ft)	DB
60	NNE	0.34	1,809.28	5,075.27	WATER WELLS

Receipt:	0309601A	Parcel Name:	
WD ID:		Prcl Sze (Acres):	
Associated Case No:		Lot:	
County Parcel ID:		Block:	
Permit:	36317-M	City:	
Permit Issued:	03/16/1990	County:	LARIMER
Permit Expires:		State:	
Permit Category:	Monitoring/Observation	Postal Code:	
Current Status:	Well Abandoned	Township:	7.0 N

Special Use:		Range:	69.0 W
Associated Uses:	Monitoring/Sampling	Section:	16
Permitted Area:		Q160:	NE
Permtted Area Unts:		Q40:	NE
Annul Approp. (AF):		Q10:	
Well Depth (Feet):		Coords E/W (Feet):	25
Top Prf. Csng (ft):		Coords E/W Dir:	E
Bot Prf. Csng (ft):		Coords N/S (Feet):	288
Designated Basin:		Coords N/S Dir:	N
Well Constructed:		UTM x:	490259.3
Frst Bneficial Use:		UTM y:	4492272.3
Pump Installed:		Location:	(40.581185, -105.115109)
Well Plugged:	08/31/1988	Location Type:	Well (Application/Permit)
Yield (GPM):		Location Accuracy:	Spotted from section lines
Statc Wtr Lvl (ft):		Elevation:	
Denver Basn Aqufr:	No	Latitude:	40.581185
Statc Watr Lvl Dt:		Longitude:	-105.115109
Modified:	10/12/1995 12:00:00 AM	Mangemnt District:	
Associated Aqufrs:	ALL UNNAMED AQUIFERS	Division:	1
Water District:	3	Principle Meridian:	S
Contact Name:	GROUNDWATER TECHNOLOGY INC	ID Key:	0309601A 203869
Counties:			
Well Name:			
Comment:			
Address:			
More Information:	https://dwr.state.co.us/Tools/WellPermits/0309601A		

Map Key	Direction	Distance (mi)	Distance (ft)	Elevation (ft)	DB
61	ENE	0.34	1,812.26	5,076.76	WATER WELLS

Receipt:	0022397	Parcel Name:	
WD ID:		Prcl Sze (Acres):	
Associated Case No:		Lot:	
County Parcel ID:		Block:	
Permit:	22397-MH	City:	
Permit Issued:	03/04/1994	County:	LARIMER
Permit Expires:	06/04/1994	State:	
Permit Category:	Monitoring Hole (Notice of Intent)	Postal Code:	
Current Status:	Permit Issued	Township:	7.0 N
Special Use:		Range:	69.0 W
Associated Uses:	Monitoring/Sampling	Section:	15
Permitted Area:		Q160:	NW
Permtted Area Unts:		Q40:	NW
Annul Approp. (AF):		Q10:	
Well Depth (Feet):		Coords E/W (Feet):	
Top Prf. Csng (ft):		Coords E/W Dir:	

Bot Prf. Csng (ft):		Coords N/S (Feet):	
Designated Basin:		Coords N/S Dir:	
Well Constructed:		UTM x:	490667.1
Frst Bneficial Use:		UTM y:	4491948.4
Pump Installed:		Location:	(40.578275, -105.110282)
Well Plugged:		Location Type:	Well (Application/Permit)
Yield (GPM):		Location Accuracy:	Spotted from quarters
Statc Wtr Lvl (ft):		Elevation:	
Denver Basn Aqufr:	No	Latitude:	40.578275
Statc Watr Lvl Dt:		Longitude:	-105.110282
Modified:	03/01/1994 12:00:00 AM	Mangemnt District:	
Associated Aqufrs:	ALL UNNAMED AQUIFERS	Division:	1
Water District:	3	Principle Meridian:	S
Contact Name:	BRADY OIL COMPANY	ID Key:	0022397 198404
Counties:			
Well Name:			
Comment:			
Address:			
More Information:	https://dwr.state.co.us/Tools/WellPermits/0022397		

Map Key	Direction	Distance (mi)	Distance (ft)	Elevation (ft)	DB
61	ENE	0.34	1,812.26	5,076.76	WATER WELLS

Receipt:	0021911	Parcel Name:	
WD ID:		Prcl Sze (Acres):	
Associated Case No:		Lot:	
County Parcel ID:		Block:	
Permit:	21911-MH	City:	
Permit Issued:	11/19/1993	County:	LARIMER
Permit Expires:	02/19/1994	State:	
Permit Category:	Monitoring Hole (Notice of Intent)	Postal Code:	
Current Status:	Permit Issued	Township:	7.0 N
Special Use:		Range:	69.0 W
Associated Uses:	Monitoring/Sampling	Section:	15
Permitted Area:		Q160:	NW
Permtted Area Unts:		Q40:	NW
Annul Approp. (AF):		Q10:	
Well Depth (Feet):		Coords E/W (Feet):	
Top Prf. Csng (ft):		Coords E/W Dir:	
Bot Prf. Csng (ft):		Coords N/S (Feet):	
Designated Basin:		Coords N/S Dir:	
Well Constructed:		UTM x:	490667.1
Frst Bneficial Use:		UTM y:	4491948.4
Pump Installed:		Location:	(40.578275, -105.110282)
Well Plugged:		Location Type:	Well (Application/Permit)
Yield (GPM):		Location Accuracy:	Spotted from quarters

Statc Wtr Lvl (ft):		Elevation:	
Denver Basn Aqufr:	No	Latitude:	40.578275
Statc Watr Lvl Dt:		Longitude:	-105.110282
Modified:	11/11/1993 12:00:00 AM	Mangemnt District:	
Associated Aqufrs:	ALL UNNAMED AQUIFERS	Division:	1
Water District:	3	Principle Meridian:	S
Contact Name:	BRADY OIL COMPANY	ID Key:	0021911 231065
Counties:			
Well Name:			
Comment:			
Address:			
More Information:	https://dwr.state.co.us/Tools/WellPermits/0021911		

Map Key	Direction	Distance (mi)	Distance (ft)	Elevation (ft)	DB
61	ENE	0.34	1,812.26	5,076.76	WATER WELLS

Receipt:	0020268	Parcel Name:	
WD ID:		Prcl Sze (Acres):	
Associated Case No:		Lot:	
County Parcel ID:		Block:	
Permit:	20268-MH	City:	
Permit Issued:	01/20/1993	County:	LARIMER
Permit Expires:	04/20/1993	State:	
Permit Category:	Monitoring Hole (Notice of Intent)	Postal Code:	
Current Status:	Well Constructed	Township:	7.0 N
Special Use:		Range:	69.0 W
Associated Uses:	Monitoring/Sampling	Section:	15
Permitted Area:		Q160:	NW
Permtted Area Unts:		Q40:	NW
Annul Approp. (AF):		Q10:	
Well Depth (Feet):	15	Coords E/W (Feet):	
Top Prf. Csng (ft):	5	Coords E/W Dir:	
Bot Prf. Csng (ft):	14	Coords N/S (Feet):	
Designated Basin:		Coords N/S Dir:	
Well Constructed:	01/26/1993	UTM x:	490667.1
Frst Bneficial Use:		UTM y:	4491948.4
Pump Installed:		Location:	(40.578275, -105.110282)
Well Plugged:		Location Type:	Well (Application/Permit)
Yield (GPM):		Location Accuracy:	Spotted from quarters
Statc Wtr Lvl (ft):	7.00	Elevation:	5070
Denver Basn Aqufr:	No	Latitude:	40.578275
Statc Watr Lvl Dt:	1993/01/26	Longitude:	-105.110282
Modified:	02/05/1993 12:00:00 AM	Mangemnt District:	
Associated Aqufrs:	ALL UNNAMED AQUIFERS	Division:	1
Water District:	3	Principle Meridian:	S
Contact Name:	SEACOR	ID Key:	0020268 322304

Counties:
Well Name:
Comment:
Address:
More Information: https://dwr.state.co.us/Tools/WellPermits/0020268

Map Key	Direction	Distance (mi)	Distance (ft)	Elevation (ft)	DB
62	NNE	0.34	1,816.00	5,075.55	WATER WELLS

Receipt:	0300255K	Parcel Name:	
WD ID:		Prcl Sze (Acres):	
Associated Case No:		Lot:	
County Parcel ID:		Block:	
Permit:	35124-M	City:	
Permit Issued:	05/11/1989	County:	LARIMER
Permit Expires:		State:	
Permit Category:	Monitoring/Observation	Postal Code:	
Current Status:	Permit Issued	Township:	7.0 N
Special Use:		Range:	69.0 W
Associated Uses:	Monitoring/Sampling	Section:	15
Permitted Area:		Q160:	NW
Permtted Area Unts:		Q40:	NW
Annul Approp. (AF):		Q10:	
Well Depth (Feet):		Coords E/W (Feet):	145
Top Prf. Csng (ft):		Coords E/W Dir:	W
Bot Prf. Csng (ft):		Coords N/S (Feet):	330
Designated Basin:		Coords N/S Dir:	N
Well Constructed:		UTM x:	490311.0
Frst Bneficial Use:		UTM y:	4492258.4
Pump Installed:		Location:	(40.58106, -105.114494)
Well Plugged:		Location Type:	Well (Application/Permit)
Yield (GPM):		Location Accuracy:	Spotted from section lines
Statc Wtr Lvl (ft):		Elevation:	
Denver Basn Aqufr:	No	Latitude:	40.581060
Statc Watr Lvl Dt:		Longitude:	-105.114494
Modified:	05/11/1989 12:00:00 AM	Mangemnt District:	
Associated Aqufrs:	ALL UNNAMED AQUIFERS	Division:	1
Water District:	3	Principle Meridian:	S
Contact Name:	GROUNDWATER TECHNOLOGY INC	ID Key:	0300255K 96171

Counties:
Well Name:
Comment:
Address:
More Information: https://dwr.state.co.us/Tools/WellPermits/0300255K

Map Key	Direction	Distance (mi)	Distance (ft)	Elevation (ft)	DB

Map Key	Direction	Distance (mi)	Distance (ft)	Elevation (ft)	DB
63	N	0.34	1,820.56	5,075.88	WATER WELLS

Receipt:	0000394A	Parcel Name:	
WD ID:		Prcl Sze (Acres):	
Associated Case No:		Lot:	
County Parcel ID:		Block:	
Permit:	1995193-AB	City:	
Permit Issued:		County:	LARIMER
Permit Expires:		State:	
Permit Category:	Unknown	Postal Code:	
Current Status:	Well Abandoned	Township:	7.0 N
Special Use:		Range:	69.0 W
Associated Uses:	Other	Section:	16
Permitted Area:		Q160:	NE
Permtted Area Unts:		Q40:	NE
Annul Approp. (AF):		Q10:	
Well Depth (Feet):		Coords E/W (Feet):	
Top Prf. Csng (ft):		Coords E/W Dir:	
Bot Prf. Csng (ft):		Coords N/S (Feet):	
Designated Basin:		Coords N/S Dir:	
Well Constructed:		UTM x:	490221.5
Frst Bneficial Use:		UTM y:	4492283.7
Pump Installed:		Location:	(40.581293, -105.115546)
Well Plugged:	08/31/1988	Location Type:	Well (Application/Permit)
Yield (GPM):		Location Accuracy:	User supplied
Statc Wtr Lvl (ft):		Elevation:	
Denver Basn Aqufr:	No	Latitude:	40.581293
Statc Watr Lvl Dt:		Longitude:	-105.115546
Modified:	10/12/1995 12:00:00 AM	Mangemnt District:	
Associated Aqufrs:	ALL UNNAMED AQUIFERS	Division:	1
Water District:	3	Principle Meridian:	S
Contact Name:	DIAMOND, SHAMROCK	ID Key:	0000394A 107999
Counties:			
Well Name:			
Comment:			
Address:			
More Information:	https://dwr.state.co.us/Tools/WellPermits/0000394A		

Map Key	Direction	Distance (mi)	Distance (ft)	Elevation (ft)	DB
64	N	0.35	1,833.16	5,074.99	WATER WELLS

Receipt:	0309601Y	Parcel Name:	
WD ID:		Prcl Sze (Acres):	
Associated Case No:		Lot:	
County Parcel ID:		Block:	
Permit:	36341-M	City:	

Permit Issued:	03/16/1990	County:	LARIMER
Permit Expires:		State:	
Permit Category:	Monitoring/Observation	Postal Code:	
Current Status:	Well Constructed	Township:	7.0 N
Special Use:		Range:	69.0 W
Associated Uses:	Monitoring/Sampling	Section:	16
Permitted Area:		Q160:	NE
Permtted Area Unts:		Q40:	NE
Annul Approp. (AF):		Q10:	
Well Depth (Feet):		Coords E/W (Feet):	55
Top Prf. Csng (ft):		Coords E/W Dir:	E
Bot Prf. Csng (ft):		Coords N/S (Feet):	258
Designated Basin:		Coords N/S Dir:	N
Well Constructed:	12/11/1989	UTM x:	490250.3
Frst Bneficial Use:		UTM y:	4492281.6
Pump Installed:		Location:	(40.581275, -105.115216)
Well Plugged:		Location Type:	Well (Application/Permit)
Yield (GPM):		Location Accuracy:	Spotted from section lines
Statc Wtr Lvl (ft):		Elevation:	
Denver Basn Aqufr:	No	Latitude:	40.581275
Statc Watr Lvl Dt:		Longitude:	-105.115216
Modified:	04/25/2013 12:00:00 AM	Mangemnt District:	
Associated Aqufrs:	ALL UNNAMED AQUIFERS	Division:	1
Water District:	3	Principle Meridian:	S
Contact Name:	GROUNDWATER TECHNOLOGY INC	ID Key:	0309601Y 203869
Counties:			
Well Name:			
Comment:			
Address:			
More Information:	https://dwr.state.co.us/Tools/WellPermits/0309601Y		

Map Key	Direction	Distance (mi)	Distance (ft)	Elevation (ft)	DB
65	NNE	0.35	1,838.08	5,074.28	WATER WELLS

Receipt:	0324060C	Parcel Name:	
WD ID:		Prcl Sze (Acres):	
Associated Case No:		Lot:	
County Parcel ID:		Block:	
Permit:	38688-F	City:	
Permit Issued:	04/18/1991	County:	LARIMER
Permit Expires:		State:	
Permit Category:	General Purpose	Postal Code:	
Current Status:	Permit Issued	Township:	7.0 N
Special Use:		Range:	69.0 W
Associated Uses:	Other	Section:	15
Permitted Area:		Q160:	NW

Permtted Area Unts:		Q40:	NW
Annul Approp. (AF):		Q10:	
Well Depth (Feet):		Coords E/W (Feet):	35
Top Prf. Csng (ft):		Coords E/W Dir:	W
Bot Prf. Csng (ft):		Coords N/S (Feet):	275
Designated Basin:		Coords N/S Dir:	N
Well Constructed:		UTM x:	490277.7
Frst Bneficial Use:		UTM y:	4492275.9
Pump Installed:		Location:	(40.581222, -105.114885)
Well Plugged:		Location Type:	Well (Application/Permit)
Yield (GPM):		Location Accuracy:	Spotted from section lines
Statc Wtr Lvl (ft):		Elevation:	
Denver Basn Aqufr:	No	Latitude:	40.581222
Statc Watr Lvl Dt:		Longitude:	-105.114885
Modified:	04/02/1991 12:00:00 AM	Mangemnt District:	
Associated Aqufrs:	ALL UNNAMED AQUIFERS	Division:	1
Water District:	3	Principle Meridian:	S
Contact Name:	GROUNDWATER TECHNOLOGY INC	ID Key:	0324060C 203869
Counties:			
Well Name:			
Comment:			
Address:			
More Information:	https://dwr.state.co.us/Tools/WellPermits/0324060C		

Map Key	Direction	Distance (mi)	Distance (ft)	Elevation (ft)	DB
66	NNE	0.35	1,853.81	5,074.28	WATER WELLS

Receipt:	0300255D	Parcel Name:	
WD ID:		Prcl Sze (Acres):	
Associated Case No:		Lot:	
County Parcel ID:		Block:	
Permit:	35117-M	City:	
Permit Issued:	05/11/1989	County:	LARIMER
Permit Expires:		State:	
Permit Category:	Monitoring/Observation	Postal Code:	
Current Status:	Permit Issued	Township:	7.0 N
Special Use:		Range:	69.0 W
Associated Uses:	Monitoring/Sampling	Section:	15
Permitted Area:		Q160:	NW
Permtted Area Unts:		Q40:	NW
Annul Approp. (AF):		Q10:	
Well Depth (Feet):		Coords E/W (Feet):	35
Top Prf. Csng (ft):		Coords E/W Dir:	W
Bot Prf. Csng (ft):		Coords N/S (Feet):	260
Designated Basin:		Coords N/S Dir:	N
Well Constructed:		UTM x:	490277.7

Frst Bneficial Use:		UTM y:	4492280.5
Pump Installed:		Location:	(40.581267, -105.114885)
Well Plugged:		Location Type:	Well (Application/Permit)
Yield (GPM):		Location Accuracy:	Spotted from section lines
Statc Wtr Lvl (ft):		Elevation:	
Denver Basn Aqufr:	No	Latitude:	40.581267
Statc Watr Lvl Dt:		Longitude:	-105.114885
Modified:	05/11/1989 12:00:00 AM	Mangemnt District:	
Associated Aqufrs:	ALL UNNAMED AQUIFERS	Division:	1
Water District:	3	Principle Meridian:	S
Contact Name:	GROUNDWATER TECHNOLOGY INC	ID Key:	0300255D 96171
Counties:			
Well Name:			
Comment:			
Address:			
More Information:	https://dwr.state.co.us/Tools/WellPermits/0300255D		

Map Key	Direction	Distance (mi)	Distance (ft)	Elevation (ft)	DB
67	SW	0.35	1,856.27	5,093.56	WATER WELLS

Receipt:	9038151	Parcel Name:	
WD ID:		Prcl Sze (Acres):	
Associated Case No:		Lot:	
County Parcel ID:		Block:	
Permit:	2110-	City:	
Permit Issued:	10/08/1958	County:	LARIMER
Permit Expires:		State:	
Permit Category:	Residential	Postal Code:	
Current Status:	Well Constructed	Township:	7.0 N
Special Use:		Range:	69.0 W
Associated Uses:	Domestic	Section:	16
Permitted Area:		Q160:	SE
Permtted Area Unts:		Q40:	NW
Annul Approp. (AF):		Q10:	
Well Depth (Feet):	60	Coords E/W (Feet):	
Top Prf. Csng (ft):	30	Coords E/W Dir:	
Bot Prf. Csng (ft):	60	Coords N/S (Feet):	
Designated Basin:		Coords N/S Dir:	
Well Constructed:	10/10/1958	UTM x:	489652.9
Frst Bneficial Use:	10/10/1958	UTM y:	4491357.7
Pump Installed:		Location:	(40.572941, -105.122256)
Well Plugged:		Location Type:	Well (Application/Permit)
Yield (GPM):		Location Accuracy:	Spotted from quarters
Statc Wtr Lvl (ft):	20.00	Elevation:	
Denver Basn Aqufr:	No	Latitude:	40.572941
Statc Watr Lvl Dt:	1958/10/10	Longitude:	-105.122256

Modified:	04/13/2009 12:00:00 AM	Mangemnt District:	
Associated Aqufrs:	ALL UNNAMED AQUIFERS	Division:	1
Water District:	3	Principle Meridian:	S
Contact Name:	DEEMING, L M	ID Key:	9038151 8446
Counties:			
Well Name:			
Comment:			
Address:			
More Information:	https://dwr.state.co.us/Tools/WellPermits/9038151		

Map Key	Direction	Distance (mi)	Distance (ft)	Elevation (ft)	DB
68	NNE	0.35	1,872.20	5,074.49	WATER WELLS

Receipt:	0300255E	Parcel Name:	
WD ID:		Prcl Sze (Acres):	
Associated Case No:		Lot:	
County Parcel ID:		Block:	
Permit:	35118-M	City:	
Permit Issued:	05/11/1989	County:	LARIMER
Permit Expires:		State:	
Permit Category:	Monitoring/Observation	Postal Code:	
Current Status:	Permit Issued	Township:	7.0 N
Special Use:		Range:	69.0 W
Associated Uses:	Monitoring/Sampling	Section:	15
Permitted Area:		Q160:	NW
Permtted Area Unts:		Q40:	NW
Annul Approp. (AF):		Q10:	
Well Depth (Feet):		Coords E/W (Feet):	128
Top Prf. Csng (ft):		Coords E/W Dir:	W
Bot Prf. Csng (ft):		Coords N/S (Feet):	265
Designated Basin:		Coords N/S Dir:	N
Well Constructed:		UTM x:	490306.1
Frst Bneficial Use:		UTM y:	4492278.3
Pump Installed:		Location:	(40.58124, -105.114554)
Well Plugged:		Location Type:	Well (Application/Permit)
Yield (GPM):		Location Accuracy:	Spotted from section lines
Statc Wtr Lvl (ft):		Elevation:	
Denver Basn Aqufr:	No	Latitude:	40.581240
Statc Watr Lvl Dt:		Longitude:	-105.114554
Modified:	05/11/1989 12:00:00 AM	Mangemnt District:	
Associated Aqufrs:	ALL UNNAMED AQUIFERS	Division:	1
Water District:	3	Principle Meridian:	S
Contact Name:	GROUNDWATER TECHNOLOGY INC	ID Key:	0300255E 96171
Counties:			
Well Name:			
Comment:			

Address:
More Information: https://dwr.state.co.us/Tools/WellPermits/0300255E

Map Key	Direction	Distance (mi)	Distance (ft)	Elevation (ft)	DB
69	NNE	0.36	1,889.25	5,073.12	WATER WELLS

Receipt:	0300255G	Parcel Name:	
WD ID:		Prcl Sze (Acres):	
Associated Case No:		Lot:	
County Parcel ID:		Block:	
Permit:	35120-M	City:	
Permit Issued:	05/11/1989	County:	LARIMER
Permit Expires:		State:	
Permit Category:	Monitoring/Observation	Postal Code:	
Current Status:	Permit Issued	Township:	7.0 N
Special Use:		Range:	69.0 W
Associated Uses:	Monitoring/Sampling	Section:	15
Permitted Area:		Q160:	NW
Permtted Area Unts:		Q40:	NW
Annul Approp. (AF):		Q10:	
Well Depth (Feet):		Coords E/W (Feet):	70
Top Prf. Csng (ft):		Coords E/W Dir:	W
Bot Prf. Csng (ft):		Coords N/S (Feet):	230
Designated Basin:		Coords N/S Dir:	N
Well Constructed:		UTM x:	490288.5
Frst Bneficial Use:		UTM y:	4492289.4
Pump Installed:		Location:	(40.581339, -105.114755)
Well Plugged:		Location Type:	Well (Application/Permit)
Yield (GPM):		Location Accuracy:	Spotted from section lines
Statc Wtr Lvl (ft):		Elevation:	
Denver Basn Aqufr:	No	Latitude:	40.581339
Statc Watr Lvl Dt:		Longitude:	-105.114755
Modified:	05/11/1989 12:00:00 AM	Mangemnt District:	
Associated Aqufrs:	ALL UNNAMED AQUIFERS	Division:	1
Water District:	3	Principle Meridian:	S
Contact Name:	GROUNDWATER TECHNOLOGY INC	ID Key:	0300255G 96171
Counties:			
Well Name:			
Comment:			
Address:			
More Information:	https://dwr.state.co.us/Tools/WellPermits/0300255G		

Map Key	Direction	Distance (mi)	Distance (ft)	Elevation (ft)	DB
70	NNE	0.36	1,891.95	5,074.63	WATER WELLS

Receipt:	0324060D	Parcel Name:	
WD ID:		Prcl Sze (Acres):	
Associated Case No:		Lot:	
County Parcel ID:		Block:	
Permit:	38689-F	City:	
Permit Issued:	04/18/1991	County:	LARIMER
Permit Expires:		State:	
Permit Category:	General Purpose	Postal Code:	
Current Status:	Permit Issued	Township:	7.0 N
Special Use:		Range:	69.0 W
Associated Uses:	Other	Section:	15
Permitted Area:		Q160:	NW
Permtted Area Unts:		Q40:	NW
Annul Approp. (AF):		Q10:	
Well Depth (Feet):		Coords E/W (Feet):	140
Top Prf. Csng (ft):		Coords E/W Dir:	W
Bot Prf. Csng (ft):		Coords N/S (Feet):	250
Designated Basin:		Coords N/S Dir:	N
Well Constructed:		UTM x:	490309.8
Frst Bneficial Use:		UTM y:	4492282.8
Pump Installed:		Location:	(40.581285, -105.114507)
Well Plugged:		Location Type:	Well (Application/Permit)
Yield (GPM):		Location Accuracy:	Spotted from section lines
Statc Wtr Lvl (ft):		Elevation:	
Denver Basn Aqufr:	No	Latitude:	40.581285
Statc Watr Lvl Dt:		Longitude:	-105.114507
Modified:	04/02/1991 12:00:00 AM	Mangemnt District:	
Associated Aqufrs:	ALL UNNAMED AQUIFERS	Division:	1
Water District:	3	Principle Meridian:	S
Contact Name:	GROUNDWATER TECHNOLOGY INC	ID Key:	0324060D 203869
Counties:			
Well Name:			
Comment:			
Address:			
More Information:	https://dwr.state.co.us/Tools/WellPermits/0324060D		

Map Key	Direction	Distance (mi)	Distance (ft)	Elevation (ft)	DB
71	NNE	0.36	1,910.54	5,073.06	WATER WELLS

Receipt:	0300255H	Parcel Name:	
WD ID:		Prcl Sze (Acres):	
Associated Case No:		Lot:	
County Parcel ID:		Block:	
Permit:	35121-M	City:	
Permit Issued:	05/11/1989	County:	LARIMER
Permit Expires:		State:	

Permit Category:	Monitoring/Observation	Postal Code:	
Current Status:	Permit Issued	Township:	7.0 N
Special Use:		Range:	69.0 W
Associated Uses:	Monitoring/Sampling	Section:	15
Permitted Area:		Q160:	NW
Permtted Area Unts:		Q40:	NW
Annul Approp. (AF):		Q10:	
Well Depth (Feet):		Coords E/W (Feet):	35
Top Prf. Csng (ft):		Coords E/W Dir:	W
Bot Prf. Csng (ft):		Coords N/S (Feet):	200
Designated Basin:		Coords N/S Dir:	N
Well Constructed:		UTM x:	490277.9
Frst Bneficial Use:		UTM y:	4492298.8
Pump Installed:		Location:	(40.581429, -105.114885)
Well Plugged:		Location Type:	Well (Application/Permit)
Yield (GPM):		Location Accuracy:	Spotted from section lines
Statc Wtr Lvl (ft):		Elevation:	
Denver Basn Aqufr:	No	Latitude:	40.581429
Statc Watr Lvl Dt:		Longitude:	-105.114885
Modified:	05/11/1989 12:00:00 AM	Mangemnt District:	
Associated Aqufrs:	ALL UNNAMED AQUIFERS	Division:	1
Water District:	3	Principle Meridian:	S
Contact Name:	GROUNDWATER TECHNOLOGY INC	ID Key:	0300255H 96171
Counties:			
Well Name:			
Comment:			
Address:			
More Information:	https://dwr.state.co.us/Tools/WellPermits/0300255H		

Map Key	Direction	Distance (mi)	Distance (ft)	Elevation (ft)	DB
72	NNE	0.36	1,912.54	5,073.65	WATER WELLS

Receipt:	0300255F	Parcel Name:	
WD ID:		Prcl Sze (Acres):	
Associated Case No:		Lot:	
County Parcel ID:		Block:	
Permit:	35119-M	City:	
Permit Issued:	05/11/1989	County:	LARIMER
Permit Expires:		State:	
Permit Category:	Monitoring/Observation	Postal Code:	
Current Status:	Permit Issued	Township:	7.0 N
Special Use:		Range:	69.0 W
Associated Uses:	Monitoring/Sampling	Section:	15
Permitted Area:		Q160:	NW
Permtted Area Unts:		Q40:	NW
Annul Approp. (AF):		Q10:	

Well Depth (Feet):		Coords E/W (Feet):	128
Top Prf. Csng (ft):		Coords E/W Dir:	W
Bot Prf. Csng (ft):		Coords N/S (Feet):	223
Designated Basin:		Coords N/S Dir:	N
Well Constructed:		UTM x:	490306.2
Frst Bneficial Use:		UTM y:	4492291.1
Pump Installed:		Location:	(40.581357, -105.114554)
Well Plugged:		Location Type:	Well (Application/Permit)
Yield (GPM):		Location Accuracy:	Spotted from section lines
Statc Wtr Lvl (ft):		Elevation:	
Denver Basn Aqufr:	No	Latitude:	40.581357
Statc Watr Lvl Dt:		Longitude:	-105.114554
Modified:	05/11/1989 12:00:00 AM	Mangemnt District:	
Associated Aqufrs:	ALL UNNAMED AQUIFERS	Division:	1
Water District:	3	Principle Meridian:	S
Contact Name:	GROUNDWATER TECHNOLOGY INC	ID Key:	0300255F 96171
Counties:			
Well Name:			
Comment:			
Address:			
More Information:	https://dwr.state.co.us/Tools/WellPermits/0300255F		

Map Key	Direction	Distance (mi)	Distance (ft)	Elevation (ft)	DB
73	NNE	0.36	1,921.28	5,073.58	WATER WELLS

Receipt:	0300255J	Parcel Name:	
WD ID:		Prcl Sze (Acres):	
Associated Case No:		Lot:	
County Parcel ID:		Block:	
Permit:	35123-M	City:	
Permit Issued:	05/11/1989	County:	LARIMER
Permit Expires:		State:	
Permit Category:	Monitoring/Observation	Postal Code:	
Current Status:	Permit Issued	Township:	7.0 N
Special Use:		Range:	69.0 W
Associated Uses:	Monitoring/Sampling	Section:	15
Permitted Area:		Q160:	NW
Permtted Area Unts:		Q40:	NW
Annul Approp. (AF):		Q10:	
Well Depth (Feet):		Coords E/W (Feet):	247
Top Prf. Csng (ft):		Coords E/W Dir:	W
Bot Prf. Csng (ft):		Coords N/S (Feet):	250
Designated Basin:		Coords N/S Dir:	N
Well Constructed:		UTM x:	490342.4
Frst Bneficial Use:		UTM y:	4492282.0
Pump Installed:		Location:	(40.581276, -105.114128)

Well Plugged:		Location Type:	Well (Application/Permit)
Yield (GPM):		Location Accuracy:	Spotted from section lines
Statc Wtr Lvl (ft):		Elevation:	
Denver Basn Aqufr:	No	Latitude:	40.581276
Statc Watr Lvl Dt:		Longitude:	-105.114128
Modified:	05/11/1989 12:00:00 AM	Mangemnt District:	
Associated Aqufrs:	ALL UNNAMED AQUIFERS	Division:	1
Water District:	3	Principle Meridian:	S
Contact Name:	GROUNDWATER TECHNOLOGY INC	ID Key:	0300255J 96171
Counties:			
Well Name:			
Comment:			
Address:			
More Information:	https://dwr.state.co.us/Tools/WellPermits/0300255J		

Map Key	Direction	Distance (mi)	Distance (ft)	Elevation (ft)	DB
74	N	0.37	1,968.93	5,073.30	WATER WELLS

Receipt:	0285659A	Parcel Name:	
WD ID:		Prcl Sze (Acres):	
Associated Case No:		Lot:	
County Parcel ID:		Block:	
Permit:	33433-M	City:	
Permit Issued:	04/04/1988	County:	LARIMER
Permit Expires:		State:	
Permit Category:	Monitoring/Observation	Postal Code:	
Current Status:	Permit Issued	Township:	7.0 N
Special Use:		Range:	69.0 W
Associated Uses:	Monitoring/Sampling	Section:	16
Permitted Area:		Q160:	NE
Permtted Area Unts:		Q40:	NE
Annul Approp. (AF):		Q10:	
Well Depth (Feet):		Coords E/W (Feet):	150
Top Prf. Csng (ft):		Coords E/W Dir:	E
Bot Prf. Csng (ft):		Coords N/S (Feet):	100
Designated Basin:		Coords N/S Dir:	N
Well Constructed:		UTM x:	490221.9
Frst Bneficial Use:		UTM y:	4492330.1
Pump Installed:		Location:	(40.581707, -105.115547)
Well Plugged:		Location Type:	Well (Application/Permit)
Yield (GPM):		Location Accuracy:	Spotted from section lines
Statc Wtr Lvl (ft):		Elevation:	
Denver Basn Aqufr:	No	Latitude:	40.581707
Statc Watr Lvl Dt:		Longitude:	-105.115547
Modified:	03/15/1988 12:00:00 AM	Mangemnt District:	
Associated Aqufrs:	ALL UNNAMED AQUIFERS	Division:	1

Water District:	3	Principle Meridian:	S
Contact Name:	GROUNDWATER TECHNOLOGY	ID Key:	0285659A 182480
Counties:			
Well Name:			
Comment:			
Address:			
More Information:	https://dwr.state.co.us/Tools/WellPermits/0285659A		

Map Key	Direction	Distance (mi)	Distance (ft)	Elevation (ft)	DB
75	NNE	0.37	1,973.73	5,071.87	WATER WELLS

Receipt:	0300255I	Parcel Name:	
WD ID:		Prcl Sze (Acres):	
Associated Case No:		Lot:	
County Parcel ID:		Block:	
Permit:	35122-M	City:	
Permit Issued:	05/11/1989	County:	LARIMER
Permit Expires:		State:	
Permit Category:	Monitoring/Observation	Postal Code:	
Current Status:	Permit Issued	Township:	7.0 N
Special Use:		Range:	69.0 W
Associated Uses:	Monitoring/Sampling	Section:	15
Permitted Area:		Q160:	NW
Permtted Area Unts:		Q40:	NW
Annul Approp. (AF):		Q10:	
Well Depth (Feet):		Coords E/W (Feet):	35
Top Prf. Csng (ft):		Coords E/W Dir:	W
Bot Prf. Csng (ft):		Coords N/S (Feet):	135
Designated Basin:		Coords N/S Dir:	N
Well Constructed:		UTM x:	490278.2
Frst Bneficial Use:		UTM y:	4492318.6
Pump Installed:		Location:	(40.581609, -105.114885)
Well Plugged:		Location Type:	Well (Application/Permit)
Yield (GPM):		Location Accuracy:	Spotted from section lines
Statc Wtr Lvl (ft):		Elevation:	
Denver Basn Aqufr:	No	Latitude:	40.581609
Statc Watr Lvl Dt:		Longitude:	-105.114885
Modified:	05/11/1989 12:00:00 AM	Mangemnt District:	
Associated Aqufrs:	ALL UNNAMED AQUIFERS	Division:	1
Water District:	3	Principle Meridian:	S
Contact Name:	GROUNDWATER TECHNOLOGY INC	ID Key:	0300255I 96171
Counties:			
Well Name:			
Comment:			
Address:			
More Information:	https://dwr.state.co.us/Tools/WellPermits/0300255I		

Map Key	Direction	Distance (mi)	Distance (ft)	Elevation (ft)	DB
76	N	0.37	1,975.40	5,073.12	WATER WELLS

Receipt:	0060308	Parcel Name:	
WD ID:		Prcl Sze (Acres):	
Associated Case No:		Lot:	
County Parcel ID:		Block:	
Permit:	60308-MH	City:	FORT COLLINS
Permit Issued:	12/11/2019	County:	LARIMER
Permit Expires:	03/10/2020	State:	CO
Permit Category:	Monitoring Hole (Notice of Intent)	Postal Code:	80521
Current Status:	Well Abandoned	Township:	7.0 N
Special Use:		Range:	69.0 W
Associated Uses:	Monitoring/Sampling	Section:	16
Permitted Area:		Q160:	NE
Permtted Area Unts:		Q40:	NE
Annul Approp. (AF):		Q10:	
Well Depth (Feet):	15	Coords E/W (Feet):	
Top Prf. Csng (ft):		Coords E/W Dir:	
Bot Prf. Csng (ft):		Coords N/S (Feet):	
Designated Basin:		Coords N/S Dir:	
Well Constructed:	12/16/2019	UTM x:	490215.8
Frst Bneficial Use:		UTM y:	4492333.3
Pump Installed:		Location:	(40.581734, -105.115618)
Well Plugged:	07/04/2020	Location Type:	Well (Construction Report)
Yield (GPM):		Location Accuracy:	User supplied
Statc Wtr Lvl (ft):		Elevation:	
Denver Basn Aqufr:	No	Latitude:	40.581734
Statc Watr Lvl Dt:		Longitude:	-105.115618
Modified:	07/09/2020 11:47:00 AM	Mangemnt District:	
Associated Aqufrs:		Division:	1
Water District:	3	Principle Meridian:	S
Contact Name:	AMRAJ II INC	ID Key:	0060308 415989
Counties:			
Well Name:			
Comment:			
Address:	501 TAFT HILL RD		
More Information:	https://dwr.state.co.us/Tools/WellPermits/0060308		

Map Key	Direction	Distance (mi)	Distance (ft)	Elevation (ft)	DB
77	N	0.38	1,987.84	5,072.78	WATER WELLS

Receipt:	0285659B	Parcel Name:	
WD ID:		Prcl Sze (Acres):	
Associated Case No:		Lot:	

County Parcel ID:		Block:	
Permit:	33432-M	City:	
Permit Issued:	04/04/1988	County:	LARIMER
Permit Expires:		State:	
Permit Category:	Monitoring/Observation	Postal Code:	
Current Status:	Permit Issued	Township:	7.0 N
Special Use:		Range:	69.0 W
Associated Uses:	Monitoring/Sampling	Section:	16
Permitted Area:		Q160:	NE
Permtted Area Unts:		Q40:	NE
Annul Approp. (AF):		Q10:	
Well Depth (Feet):		Coords E/W (Feet):	100
Top Prf. Csng (ft):		Coords E/W Dir:	E
Bot Prf. Csng (ft):		Coords N/S (Feet):	90
Designated Basin:		Coords N/S Dir:	N
Well Constructed:		UTM x:	490237.2
Frst Bneficial Use:		UTM y:	4492332.9
Pump Installed:		Location:	(40.581735, -105.11537)
Well Plugged:		Location Type:	Well (Application/Permit)
Yield (GPM):		Location Accuracy:	Spotted from section lines
Statc Wtr Lvl (ft):		Elevation:	
Denver Basn Aqufr:	No	Latitude:	40.581735
Statc Watr Lvl Dt:		Longitude:	-105.115370
Modified:	03/15/1988 12:00:00 AM	Mangemnt District:	
Associated Aqufrs:	ALL UNNAMED AQUIFERS	Division:	1
Water District:	3	Principle Meridian:	S
Contact Name:	GROUNDWATER TECHNOLOGY	ID Key:	0285659B 182480
Counties:			
Well Name:			
Comment:			
Address:			
More Information:	https://dwr.state.co.us/Tools/WellPermits/0285659B		

Map Key	Direction	Distance (mi)	Distance (ft)	Elevation (ft)	DB
78	NNE	0.38	2,017.09	5,071.03	WATER WELLS

Receipt:	0285659D	Parcel Name:	
WD ID:		Prcl Sze (Acres):	
Associated Case No:		Lot:	
County Parcel ID:		Block:	
Permit:	33431-M	City:	
Permit Issued:	04/04/1988	County:	LARIMER
Permit Expires:		State:	
Permit Category:	Monitoring/Observation	Postal Code:	
Current Status:	Permit Issued	Township:	7.0 N
Special Use:		Range:	69.0 W

Associated Uses:	Monitoring/Sampling	Section:	16
Permitted Area:		Q160:	NE
Permtted Area Unts:		Q40:	NE
Annul Approp. (AF):		Q10:	
Well Depth (Feet):		Coords E/W (Feet):	10
Top Prf. Csng (ft):		Coords E/W Dir:	E
Bot Prf. Csng (ft):		Coords N/S (Feet):	80
Designated Basin:		Coords N/S Dir:	N
Well Constructed:		UTM x:	490264.7
Frst Bneficial Use:		UTM y:	4492335.7
Pump Installed:		Location:	(40.581762, -105.115039)
Well Plugged:		Location Type:	Well (Application/Permit)
Yield (GPM):		Location Accuracy:	Spotted from section lines
Statc Wtr Lvl (ft):		Elevation:	
Denver Basn Aqufr:	No	Latitude:	40.581762
Statc Watr Lvl Dt:		Longitude:	-105.115039
Modified:	03/15/1988 12:00:00 AM	Mangemnt District:	
Associated Aqufrs:	ALL UNNAMED AQUIFERS	Division:	1
Water District:	3	Principle Meridian:	S
Contact Name:	GROUNDWATER TECHNOLOGY	ID Key:	0285659D 182480
Counties:			
Well Name:			
Comment:			
Address:			
More Information:	https://dwr.state.co.us/Tools/WellPermits/0285659D		

Map Key	Direction	Distance (mi)	Distance (ft)	Elevation (ft)	DB
79	N	0.38	2,017.79	5,071.14	WATER WELLS

Receipt:	0285659C	Parcel Name:	
WD ID:		Prcl Sze (Acres):	
Associated Case No:		Lot:	
County Parcel ID:		Block:	
Permit:	33430-M	City:	
Permit Issued:	04/04/1988	County:	LARIMER
Permit Expires:		State:	
Permit Category:	Monitoring/Observation	Postal Code:	
Current Status:	Permit Issued	Township:	7.0 N
Special Use:		Range:	69.0 W
Associated Uses:	Monitoring/Sampling	Section:	16
Permitted Area:		Q160:	NE
Permtted Area Unts:		Q40:	NE
Annul Approp. (AF):		Q10:	
Well Depth (Feet):		Coords E/W (Feet):	50
Top Prf. Csng (ft):		Coords E/W Dir:	E
Bot Prf. Csng (ft):		Coords N/S (Feet):	70

Designated Basin:		Coords N/S Dir:	N
Well Constructed:		UTM x:	490252.5
Frst Bneficial Use:		UTM y:	4492338.8
Pump Installed:		Location:	(40.581789, -105.115181)
Well Plugged:		Location Type:	Well (Application/Permit)
Yield (GPM):		Location Accuracy:	Spotted from section lines
Statc Wtr Lvl (ft):		Elevation:	
Denver Basn Aqufr:	No	Latitude:	40.581789
Statc Watr Lvl Dt:		Longitude:	-105.115181
Modified:	03/15/1988 12:00:00 AM	Mangemnt District:	
Associated Aqufrs:	ALL UNNAMED AQUIFERS	Division:	1
Water District:	3	Principle Meridian:	S
Contact Name:	GROUNDWATER TECHNOLOGY	ID Key:	0285659C 182480
Counties:			
Well Name:			
Comment:			
Address:			
More Information:	https://dwr.state.co.us/Tools/WellPermits/0285659C		

Map Key	Direction	Distance (mi)	Distance (ft)	Elevation (ft)	DB
80	N	0.38	2,026.45	5,072.41	WATER WELLS

Receipt:	0288958B	Parcel Name:	
WD ID:		Prcl Sze (Acres):	
Associated Case No:		Lot:	
County Parcel ID:		Block:	
Permit:	33826-M	City:	
Permit Issued:	06/29/1988	County:	LARIMER
Permit Expires:		State:	
Permit Category:	Monitoring/Observation	Postal Code:	
Current Status:	Permit Issued	Township:	7.0 N
Special Use:		Range:	69.0 W
Associated Uses:	Monitoring/Sampling	Section:	16
Permitted Area:		Q160:	NE
Permtted Area Unts:		Q40:	NE
Annul Approp. (AF):		Q10:	
Well Depth (Feet):		Coords E/W (Feet):	100
Top Prf. Csng (ft):		Coords E/W Dir:	E
Bot Prf. Csng (ft):		Coords N/S (Feet):	50
Designated Basin:		Coords N/S Dir:	N
Well Constructed:		UTM x:	490237.3
Frst Bneficial Use:		UTM y:	4492345.1
Pump Installed:		Location:	(40.581843, -105.11537)
Well Plugged:		Location Type:	Well (Application/Permit)
Yield (GPM):		Location Accuracy:	Spotted from section lines
Statc Wtr Lvl (ft):		Elevation:	

Denver Basn Aqufr:	No	Latitude:	40.581843
Statc Watr Lvl Dt:		Longitude:	-105.115370
Modified:	06/16/1988 12:00:00 AM	Mangemnt District:	
Associated Aqufrs:	ALL UNNAMED AQUIFERS	Division:	1
Water District:	3	Principle Meridian:	S
Contact Name:	GROUNDWATER TECHNOLOGY INC	ID Key:	0288958B 96171
Counties:			
Well Name:			
Comment:			
Address:			
More Information:	https://dwr.state.co.us/Tools/WellPermits/0288958B		

Map Key	Direction	Distance (mi)	Distance (ft)	Elevation (ft)	DB
81	N	0.38	2,026.65	5,071.03	WATER WELLS

Receipt:	0288958D	Parcel Name:	
WD ID:		Prcl Sze (Acres):	
Associated Case No:		Lot:	
County Parcel ID:		Block:	
Permit:	33828-M	City:	
Permit Issued:	06/29/1988	County:	LARIMER
Permit Expires:		State:	
Permit Category:	Monitoring/Observation	Postal Code:	
Current Status:	Permit Issued	Township:	7.0 N
Special Use:		Range:	69.0 W
Associated Uses:	Monitoring/Sampling	Section:	16
Permitted Area:		Q160:	NE
Permtted Area Unts:		Q40:	NE
Annul Approp. (AF):		Q10:	
Well Depth (Feet):		Coords E/W (Feet):	10
Top Prf. Csng (ft):		Coords E/W Dir:	E
Bot Prf. Csng (ft):		Coords N/S (Feet):	70
Designated Basin:		Coords N/S Dir:	N
Well Constructed:		UTM x:	490264.7
Frst Bneficial Use:		UTM y:	4492338.7
Pump Installed:		Location:	(40.581789, -105.115039)
Well Plugged:		Location Type:	Well (Application/Permit)
Yield (GPM):		Location Accuracy:	Spotted from section lines
Statc Wtr Lvl (ft):		Elevation:	
Denver Basn Aqufr:	No	Latitude:	40.581789
Statc Watr Lvl Dt:		Longitude:	-105.115039
Modified:	06/16/1988 12:00:00 AM	Mangemnt District:	
Associated Aqufrs:	ALL UNNAMED AQUIFERS	Division:	1
Water District:	3	Principle Meridian:	S
Contact Name:	GROUNDWATER TECHNOLOGY INC	ID Key:	0288958D 96171
Counties:			

Well Name:
Comment:
Address:
More Information: https://dwr.state.co.us/Tools/WellPermits/0288958D

Map Key	Direction	Distance (mi)	Distance (ft)	Elevation (ft)	DB
82	N	0.38	2,031.54	5,071.89	WATER WELLS

Receipt:	0288958E	Parcel Name:	
WD ID:		Prcl Sze (Acres):	
Associated Case No:		Lot:	
County Parcel ID:		Block:	
Permit:	33829-M	City:	
Permit Issued:	06/29/1988	County:	LARIMER
Permit Expires:		State:	
Permit Category:	Monitoring/Observation	Postal Code:	
Current Status:	Permit Issued	Township:	7.0 N
Special Use:		Range:	69.0 W
Associated Uses:	Monitoring/Sampling	Section:	16
Permitted Area:		Q160:	NE
Permtted Area Unts:		Q40:	NE
Annul Approp. (AF):		Q10:	
Well Depth (Feet):		Coords E/W (Feet):	75
Top Prf. Csng (ft):		Coords E/W Dir:	E
Bot Prf. Csng (ft):		Coords N/S (Feet):	50
Designated Basin:		Coords N/S Dir:	N
Well Constructed:		UTM x:	490245.0
Frst Bneficial Use:		UTM y:	4492345.0
Pump Installed:		Location:	(40.581843, -105.115276)
Well Plugged:		Location Type:	Well (Application/Permit)
Yield (GPM):		Location Accuracy:	Spotted from section lines
Statc Wtr Lvl (ft):		Elevation:	
Denver Basn Aqufr:	No	Latitude:	40.581843
Statc Watr Lvl Dt:		Longitude:	-105.115276
Modified:	06/16/1988 12:00:00 AM	Mangemnt District:	
Associated Aqufrs:	ALL UNNAMED AQUIFERS	Division:	1
Water District:	3	Principle Meridian:	S
Contact Name:	GROUNDWATER TECHNOLOGY INC	ID Key:	0288958E 96171

Counties:
Well Name:
Comment:
Address:
More Information: https://dwr.state.co.us/Tools/WellPermits/0288958E

Map Key	Direction	Distance (mi)	Distance (ft)	Elevation (ft)	DB
83	N	0.39	2,046.61	5,070.27	WATER WELLS

Receipt:	0295583	Parcel Name:	
WD ID:		Prcl Sze (Acres):	
Associated Case No:		Lot:	
County Parcel ID:		Block:	
Permit:	34622-F	City:	
Permit Issued:	01/23/1989	County:	LARIMER
Permit Expires:		State:	
Permit Category:	General Purpose	Postal Code:	
Current Status:	Permit Issued	Township:	7.0 N
Special Use:		Range:	69.0 W
Associated Uses:	Other	Section:	16
Permitted Area:		Q160:	NE
Permtted Area Unts:		Q40:	NE
Annul Approp. (AF):		Q10:	
Well Depth (Feet):		Coords E/W (Feet):	50
Top Prf. Csng (ft):		Coords E/W Dir:	E
Bot Prf. Csng (ft):		Coords N/S (Feet):	40
Designated Basin:		Coords N/S Dir:	N
Well Constructed:		UTM x:	490252.6
Frst Bneficial Use:		UTM y:	4492348.0
Pump Installed:		Location:	(40.58187, -105.115181)
Well Plugged:		Location Type:	Well (Application/Permit)
Yield (GPM):		Location Accuracy:	Spotted from section lines
Statc Wtr Lvl (ft):		Elevation:	
Denver Basn Aqufr:	No	Latitude:	40.581870
Statc Watr Lvl Dt:		Longitude:	-105.115181
Modified:	01/11/1989 12:00:00 AM	Mangemnt District:	
Associated Aqufrs:	ALL UNNAMED AQUIFERS	Division:	1
Water District:	3	Principle Meridian:	S
Contact Name:	DELTA, ENVIRONMENTAL	ID Key:	0295583 69497
Counties:			
Well Name:			
Comment:			
Address:			
More Information:	https://dwr.state.co.us/Tools/WellPermits/0295583		

Map Key	Direction	Distance (mi)	Distance (ft)	Elevation (ft)	DB
84	NW	0.39	2,050.10	5,093.42	WATER WELLS

Receipt:	9038974	Parcel Name:	
WD ID:		Prcl Sze (Acres):	
Associated Case No:		Lot:	
County Parcel ID:		Block:	
Permit:	14339-R	City:	
Permit Issued:	04/19/1960	County:	LARIMER

Permit Expires:		State:	
Permit Category:	General Purpose	Postal Code:	
Current Status:	Well Constructed	Township:	7.0 N
Special Use:		Range:	69.0 W
Associated Uses:	Irrigation	Section:	16
Permitted Area:		Q160:	NE
Permtted Area Unts:		Q40:	NW
Annul Approp. (AF):		Q10:	
Well Depth (Feet):	20	Coords E/W (Feet):	
Top Prf. Csng (ft):		Coords E/W Dir:	
Bot Prf. Csng (ft):		Coords N/S (Feet):	
Designated Basin:		Coords N/S Dir:	
Well Constructed:		UTM x:	489662.4
Frst Bneficial Use:	12/31/1954	UTM y:	4492164.3
Pump Installed:		Location:	(40.580208, -105.122157)
Well Plugged:		Location Type:	Well (Application/Permit)
Yield (GPM):		Location Accuracy:	Spotted from quarters
Statc Wtr Lvl (ft):	10.00	Elevation:	
Denver Basn Aqufr:	No	Latitude:	40.580208
Statc Watr Lvl Dt:	2009/04/13	Longitude:	-105.122157
Modified:	04/19/1960 12:00:00 AM	Mangemnt District:	
Associated Aqufrs:	ALL UNNAMED AQUIFERS	Division:	1
Water District:	3	Principle Meridian:	S
Contact Name:	CHESNUT, DAN E	ID Key:	9038974 281713
Counties:			
Well Name:			
Comment:			
Address:			
More Information:	https://dwr.state.co.us/Tools/WellPermits/9038974		

Map Key	Direction	Distance (mi)	Distance (ft)	Elevation (ft)	DB
85	N	0.39	2,057.23	5,070.28	WATER WELLS

Receipt:	0288958A	Parcel Name:	
WD ID:		Prcl Sze (Acres):	
Associated Case No:		Lot:	
County Parcel ID:		Block:	
Permit:	33825-M	City:	
Permit Issued:	06/29/1988	County:	LARIMER
Permit Expires:		State:	
Permit Category:	Monitoring/Observation	Postal Code:	
Current Status:	Permit Issued	Township:	7.0 N
Special Use:		Range:	69.0 W
Associated Uses:	Monitoring/Sampling	Section:	16
Permitted Area:		Q160:	NE
Permtted Area Unts:		Q40:	NE

Annul Approp. (AF):		Q10:	
Well Depth (Feet):		Coords E/W (Feet):	75
Top Prf. Csng (ft):		Coords E/W Dir:	E
Bot Prf. Csng (ft):		Coords N/S (Feet):	25
Designated Basin:		Coords N/S Dir:	N
Well Constructed:		UTM x:	490245.1
Frst Bneficial Use:		UTM y:	4492352.7
Pump Installed:		Location:	(40.581915, -105.115276)
Well Plugged:		Location Type:	Well (Application/Permit)
Yield (GPM):		Location Accuracy:	Spotted from section lines
Statc Wtr Lvl (ft):		Elevation:	
Denver Basn Aqufr:	No	Latitude:	40.581915
Statc Watr Lvl Dt:		Longitude:	-105.115276
Modified:	06/16/1988 12:00:00 AM	Mangemnt District:	
Associated Aqufrs:	ALL UNNAMED AQUIFERS	Division:	1
Water District:	3	Principle Meridian:	S
Contact Name:	GROUNDWATER TECHNOLOGY INC	ID Key:	0288958A 96171
Counties:			
Well Name:			
Comment:			
Address:			
More Information:	https://dwr.state.co.us/Tools/WellPermits/0288958A		

Map Key	Direction	Distance (mi)	Distance (ft)	Elevation (ft)	DB
85	N	0.39	2,057.23	5,070.28	WATER WELLS

Receipt:	0288958C	Parcel Name:	
WD ID:		Prcl Sze (Acres):	
Associated Case No:		Lot:	
County Parcel ID:		Block:	
Permit:	33827-M	City:	
Permit Issued:	06/29/1988	County:	LARIMER
Permit Expires:		State:	
Permit Category:	Monitoring/Observation	Postal Code:	
Current Status:	Permit Issued	Township:	7.0 N
Special Use:		Range:	69.0 W
Associated Uses:	Monitoring/Sampling	Section:	16
Permitted Area:		Q160:	NE
Permtted Area Unts:		Q40:	NE
Annul Approp. (AF):		Q10:	
Well Depth (Feet):		Coords E/W (Feet):	75
Top Prf. Csng (ft):		Coords E/W Dir:	E
Bot Prf. Csng (ft):		Coords N/S (Feet):	25
Designated Basin:		Coords N/S Dir:	N
Well Constructed:		UTM x:	490245.1
Frst Bneficial Use:		UTM y:	4492352.7

Pump Installed:		Location:	(40.581915, -105.115276)
Well Plugged:		Location Type:	Well (Application/Permit)
Yield (GPM):		Location Accuracy:	Spotted from section lines
Statc Wtr Lvl (ft):		Elevation:	
Denver Basn Aqufr:	No	Latitude:	40.581915
Statc Watr Lvl Dt:		Longitude:	-105.115276
Modified:	06/16/1988 12:00:00 AM	Mangemnt District:	
Associated Aqufrs:	ALL UNNAMED AQUIFERS	Division:	1
Water District:	3	Principle Meridian:	S
Contact Name:	GROUNDWATER TECHNOLOGY INC	ID Key:	0288958C 96171
Counties:			
Well Name:			
Comment:			
Address:			
More Information:	https://dwr.state.co.us/Tools/WellPermits/0288958C		

Map Key	Direction	Distance (mi)	Distance (ft)	Elevation (ft)	DB
86	N	0.39	2,074.30	5,070.27	WATER WELLS

Receipt:	0903498	Parcel Name:	SUNRISE ACRES (FILING: 4)
WD ID:		Prcl Sze (Acres):	
Associated Case No:		Lot:	
County Parcel ID:		Block:	
Permit:	41262-	City:	
Permit Issued:	05/18/1970	County:	LARIMER
Permit Expires:		State:	
Permit Category:	Residential	Postal Code:	
Current Status:	Permit Expired	Township:	7.0 N
Special Use:		Range:	69.0 W
Associated Uses:	Irrigation	Section:	16
Permitted Area:		Q160:	NE
Permtted Area Unts:		Q40:	NE
Annul Approp. (AF):		Q10:	
Well Depth (Feet):		Coords E/W (Feet):	40
Top Prf. Csng (ft):		Coords E/W Dir:	E
Bot Prf. Csng (ft):		Coords N/S (Feet):	15
Designated Basin:		Coords N/S Dir:	N
Well Constructed:		UTM x:	490255.8
Frst Bneficial Use:		UTM y:	4492355.6
Pump Installed:		Location:	(40.581942, -105.115146)
Well Plugged:		Location Type:	Well (Application/Permit)
Yield (GPM):		Location Accuracy:	Spotted from section lines
Statc Wtr Lvl (ft):		Elevation:	
Denver Basn Aqufr:	No	Latitude:	40.581942
Statc Watr Lvl Dt:		Longitude:	-105.115146
Modified:	05/18/1970 12:00:00 AM	Mangemnt District:	

Associated Aqufrs:	ALL UNNAMED AQUIFERS	Division:	1
Water District:	3	Principle Meridian:	S
Contact Name:	HARRIS, MELVIN W	ID Key:	0903498 343332
Counties:			
Well Name:			
Comment:			
Address:			
More Information:	https://dwr.state.co.us/Tools/WellPermits/0903498		

Map Key	Direction	Distance (mi)	Distance (ft)	Elevation (ft)	DB
87	S	0.40	2,114.26	5,074.96	WATER WELLS

Receipt:	0490894	Parcel Name:	
WD ID:		Prcl Sze (Acres):	
Associated Case No:		Lot:	
County Parcel ID:		Block:	
Permit:	241045-	City:	
Permit Issued:	05/16/2002	County:	LARIMER
Permit Expires:		State:	
Permit Category:	Residential	Postal Code:	
Current Status:	Well Constructed	Township:	7.0 N
Special Use:		Range:	69.0 W
Associated Uses:	Domestic	Section:	16
Permitted Area:		Q160:	SE
Permtted Area Unts:		Q40:	SE
Annul Approp. (AF):		Q10:	
Well Depth (Feet):		Coords E/W (Feet):	100
Top Prf. Csng (ft):		Coords E/W Dir:	E
Bot Prf. Csng (ft):		Coords N/S (Feet):	950
Designated Basin:		Coords N/S Dir:	S
Well Constructed:		UTM x:	490221.9
Frst Bneficial Use:	06/01/1958	UTM y:	4491038.8
Pump Installed:		Location:	(40.570077, -105.115527)
Well Plugged:		Location Type:	Well (Application/Permit)
Yield (GPM):		Location Accuracy:	Spotted from section lines
Statc Wtr Lvl (ft):		Elevation:	
Denver Basn Aqufr:	No	Latitude:	40.570077
Statc Watr Lvl Dt:		Longitude:	-105.115527
Modified:	03/29/2018 03:32:00 PM	Mangemnt District:	
Associated Aqufrs:	ALL UNNAMED AQUIFERS	Division:	1
Water District:	3	Principle Meridian:	S
Contact Name:	WISDOM, CHELSEA J.	ID Key:	0490894 385319
Counties:			
Well Name:			
Comment:			
Address:			

More Information: https://dwr.state.co.us/Tools/WellPermits/0490894

Map Key	Direction	Distance (mi)	Distance (ft)	Elevation (ft)	DB
87	S	0.40	2,114.26	5,074.96	WATER WELLS

Receipt:	0490894	Parcel Name:	
WD ID:		Prcl Sze (Acres):	
Associated Case No:		Lot:	
County Parcel ID:		Block:	
Permit:	241045-	City:	
Permit Issued:	05/16/2002	County:	LARIMER
Permit Expires:		State:	
Permit Category:	Residential	Postal Code:	
Current Status:	Well Constructed	Township:	7.0 N
Special Use:		Range:	69.0 W
Associated Uses:	Domestic	Section:	16
Permitted Area:		Q160:	SE
Permtted Area Unts:		Q40:	SE
Annul Approp. (AF):		Q10:	
Well Depth (Feet):		Coords E/W (Feet):	100
Top Prf. Csng (ft):		Coords E/W Dir:	E
Bot Prf. Csng (ft):		Coords N/S (Feet):	950
Designated Basin:		Coords N/S Dir:	S
Well Constructed:		UTM x:	490221.9
Frst Bneficial Use:	06/01/1958	UTM y:	4491038.8
Pump Installed:		Location:	(40.570077, -105.115527)
Well Plugged:		Location Type:	Well (Application/Permit)
Yield (GPM):		Location Accuracy:	Spotted from section lines
Statc Wtr Lvl (ft):		Elevation:	
Denver Basn Aqufr:	No	Latitude:	40.570077
Statc Watr Lvl Dt:		Longitude:	-105.115527
Modified:	03/29/2018 03:32:00 PM	Mangemnt District:	
Associated Aqufrs:	ALL UNNAMED AQUIFERS	Division:	1
Water District:	3	Principle Meridian:	S
Contact Name:	WISDOM, CHRISTOPHER A.	ID Key:	0490894 385318
Counties:			
Well Name:			
Comment:			
Address:			
More Information:	https://dwr.state.co.us/Tools/WellPermits/0490894		

Map Key	Direction	Distance (mi)	Distance (ft)	Elevation (ft)	DB
88	WSW	0.41	2,144.36	5,107.08	WATER WELLS

Receipt:	0900256	Parcel Name:	VON VIHL
WD ID:		Prcl Sze (Acres):	

Associated Case No:		Lot:	
County Parcel ID:		Block:	
Permit:	11716-	City:	
Permit Issued:		County:	LARIMER
Permit Expires:		State:	
Permit Category:	Residential	Postal Code:	
Current Status:	Permit Canceled	Township:	7.0 N
Special Use:		Range:	69.0 W
Associated Uses:	Domestic	Section:	16
Permitted Area:		Q160:	NE
Permtted Area Unts:		Q40:	SW
Annul Approp. (AF):		Q10:	
Well Depth (Feet):		Coords E/W (Feet):	
Top Prf. Csng (ft):		Coords E/W Dir:	
Bot Prf. Csng (ft):		Coords N/S (Feet):	
Designated Basin:		Coords N/S Dir:	
Well Constructed:		UTM x:	489474.2
Frst Bneficial Use:		UTM y:	4491563.8
Pump Installed:		Location:	(40.574795, -105.124371)
Well Plugged:		Location Type:	Well (Application/Permit)
Yield (GPM):		Location Accuracy:	Spotted from quarters
Statc Wtr Lvl (ft):		Elevation:	
Denver Basn Aqufr:	No	Latitude:	40.574795
Statc Watr Lvl Dt:		Longitude:	-105.124371
Modified:	05/28/1962 12:00:00 AM	Mangemnt District:	
Associated Aqufrs:	ALL UNNAMED AQUIFERS	Division:	1
Water District:	3	Principle Meridian:	S
Contact Name:	PIERCE, DON L	ID Key:	0900256 182176
Counties:			
Well Name:			
Comment:			
Address:			
More Information:	https://dwr.state.co.us/Tools/WellPermits/0900256		

Map Key	Direction	Distance (mi)	Distance (ft)	Elevation (ft)	DB
88	WSW	0.41	2,144.36	5,107.08	WATER WELLS

Receipt:	9038076	Parcel Name:	
WD ID:		Prcl Sze (Acres):	
Associated Case No:		Lot:	
County Parcel ID:		Block:	
Permit:	1021-	City:	
Permit Issued:	04/15/1958	County:	LARIMER
Permit Expires:		State:	
Permit Category:	Residential	Postal Code:	
Current Status:	Well Constructed	Township:	7.0 N

Special Use:		Range:	69.0 W
Associated Uses:	Domestic	Section:	16
Permitted Area:		Q160:	NE
Permtted Area Unts:		Q40:	SW
Annul Approp. (AF):		Q10:	
Well Depth (Feet):	23	Coords E/W (Feet):	
Top Prf. Csng (ft):		Coords E/W Dir:	
Bot Prf. Csng (ft):		Coords N/S (Feet):	
Designated Basin:		Coords N/S Dir:	
Well Constructed:	04/30/1958	UTM x:	489474.2
Frst Bneficial Use:	04/30/1958	UTM y:	4491563.8
Pump Installed:		Location:	(40.574795, -105.124371)
Well Plugged:		Location Type:	Well (Application/Permit)
Yield (GPM):		Location Accuracy:	Spotted from quarters
Statc Wtr Lvl (ft):	22.00	Elevation:	
Denver Basn Aqufr:	No	Latitude:	40.574795
Statc Watr Lvl Dt:	1958/04/30	Longitude:	-105.124371
Modified:	09/13/2010 12:00:00 AM	Mangemnt District:	
Associated Aqufrs:	ALL UNNAMED AQUIFERS	Division:	1
Water District:	3	Principle Meridian:	S
Contact Name:	MITCHELL, C A	ID Key:	9038076 156874
Counties:			
Well Name:			
Comment:			
Address:			
More Information:	https://dwr.state.co.us/Tools/WellPermits/9038076		

Map Key	Direction	Distance (mi)	Distance (ft)	Elevation (ft)	DB
88	WSW	0.41	2,144.36	5,107.08	WATER WELLS

Receipt:	0900235	Parcel Name:	
WD ID:		Prcl Sze (Acres):	
Associated Case No:		Lot:	
County Parcel ID:		Block:	
Permit:	11214-	City:	
Permit Issued:	04/18/1962	County:	LARIMER
Permit Expires:		State:	
Permit Category:	Residential	Postal Code:	
Current Status:	Permit Canceled	Township:	7.0 N
Special Use:		Range:	69.0 W
Associated Uses:	Domestic	Section:	16
Permitted Area:		Q160:	NE
Permtted Area Unts:		Q40:	SW
Annul Approp. (AF):		Q10:	
Well Depth (Feet):		Coords E/W (Feet):	
Top Prf. Csng (ft):		Coords E/W Dir:	

Bot Prf. Csng (ft):		Coords N/S (Feet):	
Designated Basin:		Coords N/S Dir:	
Well Constructed:		UTM x:	489474.2
Frst Bneficial Use:		UTM y:	4491563.8
Pump Installed:		Location:	(40.574795, -105.124371)
Well Plugged:		Location Type:	Well (Application/Permit)
Yield (GPM):		Location Accuracy:	Spotted from quarters
Statc Wtr Lvl (ft):		Elevation:	
Denver Basn Aqufr:	No	Latitude:	40.574795
Statc Watr Lvl Dt:		Longitude:	-105.124371
Modified:	04/18/1962 12:00:00 AM	Mangemnt District:	
Associated Aqufrs:	ALL UNNAMED AQUIFERS	Division:	1
Water District:	3	Principle Meridian:	S
Contact Name:	CHAVEZ, BEN	ID Key:	0900235 53003
Counties:			
Well Name:			
Comment:			
Address:			
More Information:	https://dwr.state.co.us/Tools/WellPermits/0900235		

Map Key	Direction	Distance (mi)	Distance (ft)	Elevation (ft)	DB
89	SE	0.43	2,248.70	5,063.25	WATER WELLS

Receipt:	0056752	Parcel Name:	
WD ID:		Prcl Sze (Acres):	
Associated Case No:		Lot:	
County Parcel ID:		Block:	
Permit:	56752-MH	City:	
Permit Issued:	05/10/2017	County:	LARIMER
Permit Expires:	08/08/2017	State:	
Permit Category:	Monitoring Hole (Notice of Intent)	Postal Code:	
Current Status:	Well Constructed	Township:	7.0 N
Special Use:		Range:	69.0 W
Associated Uses:	Monitoring/Sampling	Section:	15
Permitted Area:		Q160:	SW
Permtted Area Unts:		Q40:	NW
Annul Approp. (AF):		Q10:	
Well Depth (Feet):	27	Coords E/W (Feet):	
Top Prf. Csng (ft):		Coords E/W Dir:	
Bot Prf. Csng (ft):		Coords N/S (Feet):	
Designated Basin:		Coords N/S Dir:	
Well Constructed:	05/18/2017	UTM x:	490607.0
Frst Bneficial Use:		UTM y:	4491159.0
Pump Installed:		Location:	(40.571163, -105.110981)
Well Plugged:		Location Type:	Well (Construction Report)
Yield (GPM):		Location Accuracy:	GPS

Statc Wtr Lvl (ft):	11.00	Elevation:	5067
Denver Basn Aqufr:	No	Latitude:	40.571163
Statc Watr Lvl Dt:	2017/05/18	Longitude:	-105.110981
Modified:	08/04/2017 08:59:00 AM	Mangemnt District:	
Associated Aqufrs:	ALL UNNAMED AQUIFERS	Division:	1
Water District:	3	Principle Meridian:	S
Contact Name:	FORT COLLINS CITY OF	ID Key:	0056752 80836
Counties:			
Well Name:			
Comment:			
Address:			
More Information:	https://dwr.state.co.us/Tools/WellPermits/0056752		

Map Key	Direction	Distance (mi)	Distance (ft)	Elevation (ft)	DB
90	S	0.44	2,341.32	5,075.99	WATER WELLS

Receipt:	9038059	Parcel Name:	
WD ID:		Prcl Sze (Acres):	
Associated Case No:		Lot:	
County Parcel ID:		Block:	
Permit:	869-	City:	
Permit Issued:	09/15/1958	County:	LARIMER
Permit Expires:		State:	
Permit Category:	Residential	Postal Code:	
Current Status:	Well Constructed	Township:	7.0 N
Special Use:		Range:	69.0 W
Associated Uses:	Domestic	Section:	16
Permitted Area:		Q160:	SE
Permtted Area Unts:		Q40:	SE
Annul Approp. (AF):		Q10:	
Well Depth (Feet):	64	Coords E/W (Feet):	
Top Prf. Csng (ft):	30	Coords E/W Dir:	
Bot Prf. Csng (ft):	34	Coords N/S (Feet):	
Designated Basin:		Coords N/S Dir:	
Well Constructed:	10/31/1958	UTM x:	490215.0
Frst Bneficial Use:	03/19/1958	UTM y:	4490969.0
Pump Installed:		Location:	(40.569446, -105.115609)
Well Plugged:		Location Type:	Well (Application/Permit)
Yield (GPM):		Location Accuracy:	User supplied
Statc Wtr Lvl (ft):	14.00	Elevation:	
Denver Basn Aqufr:	No	Latitude:	40.569446
Statc Watr Lvl Dt:	1958/10/31	Longitude:	-105.115609
Modified:	09/15/1958 12:00:00 AM	Mangemnt District:	
Associated Aqufrs:	ALL UNNAMED AQUIFERS	Division:	1
Water District:	3	Principle Meridian:	S
Contact Name:	TAYLOR GARY E & VIRGINIA L REVOC TRUST	ID Key:	9038059 202905

Counties:
Well Name:
Comment:
Address:
More Information: https://dwr.state.co.us/Tools/WellPermits/9038059

Map Key	Direction	Distance (mi)	Distance (ft)	Elevation (ft)	DB
91	S	0.46	2,402.76	5,081.25	WATER WELLS

Receipt:	9038071	Parcel Name:	
WD ID:		Prcl Sze (Acres):	
Associated Case No:		Lot:	
County Parcel ID:		Block:	
Permit:	960-	City:	
Permit Issued:	04/01/1958	County:	LARIMER
Permit Expires:		State:	
Permit Category:	Residential	Postal Code:	
Current Status:	Well Constructed	Township:	7.0 N
Special Use:		Range:	69.0 W
Associated Uses:	Domestic	Section:	16
Permitted Area:		Q160:	SE
Permtted Area Unts:		Q40:	SE
Annul Approp. (AF):		Q10:	
Well Depth (Feet):	41	Coords E/W (Feet):	
Top Prf. Csng (ft):	20	Coords E/W Dir:	
Bot Prf. Csng (ft):	41	Coords N/S (Feet):	
Designated Basin:		Coords N/S Dir:	
Well Constructed:	04/22/1958	UTM x:	490050.5
Frst Bneficial Use:	04/22/1958	UTM y:	4490951.8
Pump Installed:		Location:	(40.569289, -105.117552)
Well Plugged:		Location Type:	Well (Application/Permit)
Yield (GPM):		Location Accuracy:	Spotted from quarters
Statc Wtr Lvl (ft):	16.00	Elevation:	
Denver Basn Aqufr:	No	Latitude:	40.569289
Statc Watr Lvl Dt:	1958/04/22	Longitude:	-105.117552
Modified:	09/15/1958 12:00:00 AM	Mangemnt District:	
Associated Aqufrs:	ALL UNNAMED AQUIFERS	Division:	1
Water District:	3	Principle Meridian:	S
Contact Name:	PIERCE, DONALD L	ID Key:	9038071 189404

Counties:
Well Name:
Comment:
Address:
More Information: https://dwr.state.co.us/Tools/WellPermits/9038071

Map Key	Direction	Distance (mi)	Distance (ft)	Elevation (ft)	DB

91	S	0.46	2,402.76	5,081.25	WATER WELLS

Receipt:	9038073	Parcel Name:	
WD ID:		Prcl Sze (Acres):	
Associated Case No:		Lot:	
County Parcel ID:		Block:	
Permit:	963-	City:	
Permit Issued:	04/01/1958	County:	LARIMER
Permit Expires:		State:	
Permit Category:	Residential	Postal Code:	
Current Status:	Well Constructed	Township:	7.0 N
Special Use:		Range:	69.0 W
Associated Uses:	Domestic	Section:	16
Permitted Area:		Q160:	SE
Permtted Area Unts:		Q40:	SE
Annul Approp. (AF):		Q10:	
Well Depth (Feet):	33	Coords E/W (Feet):	
Top Prf. Csng (ft):	21	Coords E/W Dir:	
Bot Prf. Csng (ft):	33	Coords N/S (Feet):	
Designated Basin:		Coords N/S Dir:	
Well Constructed:	10/12/1958	UTM x:	490050.5
Frst Bneficial Use:	02/28/1958	UTM y:	4490951.8
Pump Installed:		Location:	(40.569289, -105.117552)
Well Plugged:		Location Type:	Well (Application/Permit)
Yield (GPM):		Location Accuracy:	Spotted from quarters
Statc Wtr Lvl (ft):	5.00	Elevation:	
Denver Basn Aqufr:	No	Latitude:	40.569289
Statc Watr Lvl Dt:	1958/10/12	Longitude:	-105.117552
Modified:	10/22/1958 12:00:00 AM	Mangemnt District:	
Associated Aqufrs:	ALL UNNAMED AQUIFERS	Division:	1
Water District:	3	Principle Meridian:	S
Contact Name:	PIERCE, DONALD L	ID Key:	9038073 213994
Counties:			
Well Name:			
Comment:			
Address:			
More Information:	https://dwr.state.co.us/Tools/WellPermits/9038073		

Map Key	Direction	Distance (mi)	Distance (ft)	Elevation (ft)	DB
91	S	0.46	2,402.76	5,081.25	WATER WELLS

Receipt:	9038607	Parcel Name:	
WD ID:		Prcl Sze (Acres):	
Associated Case No:		Lot:	
County Parcel ID:		Block:	
Permit:	9699-	City:	

Permit Issued:	09/12/1961	County:	LARIMER
Permit Expires:		State:	
Permit Category:	Residential	Postal Code:	
Current Status:	Well Constructed	Township:	7.0 N
Special Use:		Range:	69.0 W
Associated Uses:	Domestic	Section:	16
Permitted Area:		Q160:	SE
Permtted Area Unts:		Q40:	SE
Annul Approp. (AF):		Q10:	
Well Depth (Feet):	44	Coords E/W (Feet):	
Top Prf. Csng (ft):	26	Coords E/W Dir:	
Bot Prf. Csng (ft):	44	Coords N/S (Feet):	
Designated Basin:		Coords N/S Dir:	
Well Constructed:	09/14/1961	UTM x:	490050.5
Frst Bneficial Use:	09/14/1961	UTM y:	4490951.8
Pump Installed:		Location:	(40.569289, -105.117552)
Well Plugged:		Location Type:	Well (Application/Permit)
Yield (GPM):		Location Accuracy:	Spotted from quarters
Statc Wtr Lvl (ft):	12.00	Elevation:	
Denver Basn Aqufr:	No	Latitude:	40.569289
Statc Watr Lvl Dt:	1961/09/14	Longitude:	-105.117552
Modified:	04/14/2009 12:00:00 AM	Mangemnt District:	
Associated Aqufrs:	ALL UNNAMED AQUIFERS	Division:	1
Water District:	3	Principle Meridian:	S
Contact Name:	FALLER, CARL	ID Key:	9038607 272723
Counties:			
Well Name:			
Comment:			
Address:			
More Information:	https://dwr.state.co.us/Tools/WellPermits/9038607		

Map Key	Direction	Distance (mi)	Distance (ft)	Elevation (ft)	DB
91	S	0.46	2,402.76	5,081.25	WATER WELLS

Receipt:	9039729	Parcel Name:	
WD ID:		Prcl Sze (Acres):	
Associated Case No:		Lot:	
County Parcel ID:		Block:	
Permit:	29585-	City:	
Permit Issued:	12/23/1966	County:	LARIMER
Permit Expires:		State:	
Permit Category:	Residential	Postal Code:	
Current Status:	Well Constructed	Township:	7.0 N
Special Use:		Range:	69.0 W
Associated Uses:	Domestic	Section:	16
Permitted Area:		Q160:	SE

Permtted Area Unts:		Q40:	SE
Annul Approp. (AF):		Q10:	
Well Depth (Feet):	74	Coords E/W (Feet):	
Top Prf. Csng (ft):	37	Coords E/W Dir:	
Bot Prf. Csng (ft):	74	Coords N/S (Feet):	
Designated Basin:		Coords N/S Dir:	
Well Constructed:	01/10/1967	UTM x:	490050.5
Frst Bneficial Use:	01/05/1967	UTM y:	4490951.8
Pump Installed:		Location:	(40.569289, -105.117552)
Well Plugged:		Location Type:	Well (Application/Permit)
Yield (GPM):		Location Accuracy:	Spotted from quarters
Statc Wtr Lvl (ft):	8.00	Elevation:	
Denver Basn Aqufr:	No	Latitude:	40.569289
Statc Watr Lvl Dt:	1967/01/10	Longitude:	-105.117552
Modified:	04/14/2009 12:00:00 AM	Mangemnt District:	
Associated Aqufrs:	ALL UNNAMED AQUIFERS	Division:	1
Water District:	3	Principle Meridian:	S
Contact Name:	WEBB, ROBERT K	ID Key:	9039729 189783
Counties:			
Well Name:			
Comment:			
Address:			
More Information:	https://dwr.state.co.us/Tools/WellPermits/9039729		

Map Key	Direction	Distance (mi)	Distance (ft)	Elevation (ft)	DB
91	S	0.46	2,402.76	5,081.25	WATER WELLS

Receipt:	9040525	Parcel Name:	
WD ID:		Prcl Sze (Acres):	
Associated Case No:		Lot:	
County Parcel ID:		Block:	
Permit:	57413-	City:	
Permit Issued:	04/17/1972	County:	LARIMER
Permit Expires:		State:	
Permit Category:	Residential	Postal Code:	
Current Status:	Well Constructed	Township:	7.0 N
Special Use:		Range:	69.0 W
Associated Uses:	Domestic	Section:	16
Permitted Area:		Q160:	SE
Permtted Area Unts:		Q40:	SE
Annul Approp. (AF):		Q10:	
Well Depth (Feet):	77	Coords E/W (Feet):	
Top Prf. Csng (ft):	30	Coords E/W Dir:	
Bot Prf. Csng (ft):	77	Coords N/S (Feet):	
Designated Basin:		Coords N/S Dir:	
Well Constructed:	06/14/1972	UTM x:	490050.5

Frst Bneficial Use:	06/14/1972	UTM y:	4490951.8
Pump Installed:		Location:	(40.569289, -105.117552)
Well Plugged:		Location Type:	Well (Application/Permit)
Yield (GPM):		Location Accuracy:	Spotted from quarters
Statc Wtr Lvl (ft):	8.00	Elevation:	
Denver Basn Aqufr:	No	Latitude:	40.569289
Statc Watr Lvl Dt:	1972/06/14	Longitude:	-105.117552
Modified:	11/08/1972 12:00:00 AM	Mangemnt District:	
Associated Aqufrs:	ALL UNNAMED AQUIFERS	Division:	1
Water District:	3	Principle Meridian:	S
Contact Name:	WEBB, KEITH	ID Key:	9040525 103234
Counties:			
Well Name:			
Comment:			
Address:			
More Information:	https://dwr.state.co.us/Tools/WellPermits/9040525		

Map Key	Direction	Distance (mi)	Distance (ft)	Elevation (ft)	DB
91	S	0.46	2,402.76	5,081.25	WATER WELLS

Receipt:	9038154	Parcel Name:	
WD ID:		Prcl Sze (Acres):	
Associated Case No:		Lot:	
County Parcel ID:		Block:	
Permit:	2134-	City:	FORT COLLINS
Permit Issued:	10/08/1958	County:	LARIMER
Permit Expires:		State:	CO
Permit Category:	Residential	Postal Code:	80526
Current Status:	Well Constructed	Township:	7.0 N
Special Use:		Range:	69.0 W
Associated Uses:	Domestic	Section:	16
Permitted Area:		Q160:	SE
Permtted Area Unts:		Q40:	SE
Annul Approp. (AF):		Q10:	
Well Depth (Feet):	50	Coords E/W (Feet):	
Top Prf. Csng (ft):	38	Coords E/W Dir:	
Bot Prf. Csng (ft):	50	Coords N/S (Feet):	
Designated Basin:		Coords N/S Dir:	
Well Constructed:	10/16/1958	UTM x:	490050.5
Frst Bneficial Use:	10/16/1958	UTM y:	4490951.8
Pump Installed:		Location:	(40.569289, -105.117552)
Well Plugged:		Location Type:	Well (Application/Permit)
Yield (GPM):		Location Accuracy:	Spotted from quarters
Statc Wtr Lvl (ft):	6.00	Elevation:	
Denver Basn Aqufr:	No	Latitude:	40.569289
Statc Watr Lvl Dt:	1958/10/16	Longitude:	-105.117552

Modified:	09/16/2019 12:15:00 PM	Mangemnt District:	
Associated Aqufrs:	ALL UNNAMED AQUIFERS	Division:	1
Water District:	3	Principle Meridian:	S
Contact Name:	WULKAN, BRITTANY	ID Key:	9038154 411162
Counties:			
Well Name:			
Comment:			
Address:	2142 W PROSPECT RD		
More Information:	https://dwr.state.co.us/Tools/WellPermits/9038154		

Map Key	Direction	Distance (mi)	Distance (ft)	Elevation (ft)	DB
91	S	0.46	2,402.76	5,081.25	WATER WELLS

Receipt:	9038154	Parcel Name:	
WD ID:		Prcl Sze (Acres):	
Associated Case No:		Lot:	
County Parcel ID:		Block:	
Permit:	2134-	City:	FORT COLLINS
Permit Issued:	10/08/1958	County:	LARIMER
Permit Expires:		State:	CO
Permit Category:	Residential	Postal Code:	80526
Current Status:	Well Constructed	Township:	7.0 N
Special Use:		Range:	69.0 W
Associated Uses:	Domestic	Section:	16
Permitted Area:		Q160:	SE
Permtted Area Unts:		Q40:	SE
Annul Approp. (AF):		Q10:	
Well Depth (Feet):	50	Coords E/W (Feet):	
Top Prf. Csng (ft):	38	Coords E/W Dir:	
Bot Prf. Csng (ft):	50	Coords N/S (Feet):	
Designated Basin:		Coords N/S Dir:	
Well Constructed:	10/16/1958	UTM x:	490050.5
Frst Bneficial Use:	10/16/1958	UTM y:	4490951.8
Pump Installed:		Location:	(40.569289, -105.117552)
Well Plugged:		Location Type:	Well (Application/Permit)
Yield (GPM):		Location Accuracy:	Spotted from quarters
Statc Wtr Lvl (ft):	6.00	Elevation:	
Denver Basn Aqufr:	No	Latitude:	40.569289
Statc Watr Lvl Dt:	1958/10/16	Longitude:	-105.117552
Modified:	09/16/2019 12:15:00 PM	Mangemnt District:	
Associated Aqufrs:	ALL UNNAMED AQUIFERS	Division:	1
Water District:	3	Principle Meridian:	S
Contact Name:	WULKAN, JERAMY	ID Key:	9038154 411161
Counties:			
Well Name:			
Comment:			

Wells and Additional Sources Detail Report

Address:	2142 W PROSPECT RD
More Information:	https://dwr.state.co.us/Tools/WellPermits/9038154

Map Key	Direction	Distance (mi)	Distance (ft)	Elevation (ft)	DB
91	S	0.46	2,402.76	5,081.25	WATER WELLS

Receipt:	9038244	Parcel Name:	WALTONS ADDITION
WD ID:		Prcl Sze (Acres):	
Associated Case No:		Lot:	
County Parcel ID:		Block:	
Permit:	3650-	City:	
Permit Issued:	06/16/1959	County:	LARIMER
Permit Expires:		State:	
Permit Category:	Residential	Postal Code:	
Current Status:	Well Constructed	Township:	7.0 N
Special Use:		Range:	69.0 W
Associated Uses:	Domestic	Section:	16
Permitted Area:		Q160:	SE
Permtted Area Unts:		Q40:	SE
Annul Approp. (AF):		Q10:	
Well Depth (Feet):	35	Coords E/W (Feet):	
Top Prf. Csng (ft):	17	Coords E/W Dir:	
Bot Prf. Csng (ft):	35	Coords N/S (Feet):	
Designated Basin:		Coords N/S Dir:	
Well Constructed:	06/18/1959	UTM x:	490050.5
Frst Bneficial Use:	06/18/1959	UTM y:	4490951.8
Pump Installed:		Location:	(40.569289, -105.117552)
Well Plugged:		Location Type:	Well (Application/Permit)
Yield (GPM):		Location Accuracy:	Spotted from quarters
Statc Wtr Lvl (ft):	9.00	Elevation:	
Denver Basn Aqufr:	No	Latitude:	40.569289
Statc Watr Lvl Dt:	1959/06/18	Longitude:	-105.117552
Modified:	06/18/1959 12:00:00 AM	Mangemnt District:	
Associated Aqufrs:	ALL UNNAMED AQUIFERS	Division:	1
Water District:	3	Principle Meridian:	S
Contact Name:	TATUM, JIM	ID Key:	9038244 80988
Counties:			
Well Name:			
Comment:			
Address:			
More Information:	https://dwr.state.co.us/Tools/WellPermits/9038244		

Map Key	Direction	Distance (mi)	Distance (ft)	Elevation (ft)	DB
91	S	0.46	2,402.76	5,081.25	WATER WELLS

Receipt:	9038072	Parcel Name:	

WD ID:		Prcl Sze (Acres):	
Associated Case No:		Lot:	
County Parcel ID:		Block:	
Permit:	962-	City:	
Permit Issued:	04/01/1958	County:	LARIMER
Permit Expires:		State:	
Permit Category:	Residential	Postal Code:	
Current Status:	Well Constructed	Township:	7.0 N
Special Use:		Range:	69.0 W
Associated Uses:	Domestic	Section:	16
Permitted Area:		Q160:	SE
Permtted Area Unts:		Q40:	SE
Annul Approp. (AF):		Q10:	
Well Depth (Feet):	58	Coords E/W (Feet):	
Top Prf. Csng (ft):	30	Coords E/W Dir:	
Bot Prf. Csng (ft):	58	Coords N/S (Feet):	
Designated Basin:		Coords N/S Dir:	
Well Constructed:	04/17/1958	UTM x:	490050.5
Frst Bneficial Use:	04/17/1958	UTM y:	4490951.8
Pump Installed:		Location:	(40.569289, -105.117552)
Well Plugged:		Location Type:	Well (Application/Permit)
Yield (GPM):		Location Accuracy:	Spotted from quarters
Statc Wtr Lvl (ft):	30.00	Elevation:	
Denver Basn Aqufr:	No	Latitude:	40.569289
Statc Watr Lvl Dt:	1958/04/17	Longitude:	-105.117552
Modified:	09/15/1958 12:00:00 AM	Mangemnt District:	
Associated Aqufrs:	ALL UNNAMED AQUIFERS	Division:	1
Water District:	3	Principle Meridian:	S
Contact Name:	CHAVEZ, BEN L	ID Key:	9038072 288864
Counties:			
Well Name:			
Comment:			
Address:			
More Information:	https://dwr.state.co.us/Tools/WellPermits/9038072		

Map Key	Direction	Distance (mi)	Distance (ft)	Elevation (ft)	DB
91	S	0.46	2,402.76	5,081.25	WATER WELLS

Receipt:	9039145	Parcel Name:	
WD ID:	0307129	Prcl Sze (Acres):	
Associated Case No:		Lot:	
County Parcel ID:		Block:	
Permit:	17618-	City:	
Permit Issued:	10/03/1963	County:	LARIMER
Permit Expires:		State:	
Permit Category:	Residential	Postal Code:	

Current Status:	Well Constructed	Township:	7.0 N
Special Use:		Range:	69.0 W
Associated Uses:	Domestic	Section:	16
Permitted Area:		Q160:	SE
Permtted Area Unts:		Q40:	SE
Annul Approp. (AF):		Q10:	
Well Depth (Feet):	63	Coords E/W (Feet):	
Top Prf. Csng (ft):	24	Coords E/W Dir:	
Bot Prf. Csng (ft):	63	Coords N/S (Feet):	
Designated Basin:		Coords N/S Dir:	
Well Constructed:	10/10/1963	UTM x:	490050.5
Frst Bneficial Use:	10/10/1963	UTM y:	4490951.8
Pump Installed:		Location:	(40.569289, -105.117552)
Well Plugged:		Location Type:	Well (Application/Permit)
Yield (GPM):		Location Accuracy:	Spotted from quarters
Statc Wtr Lvl (ft):	13.00	Elevation:	
Denver Basn Aqufr:	No	Latitude:	40.569289
Statc Watr Lvl Dt:	1963/10/10	Longitude:	-105.117552
Modified:	04/14/2009 12:00:00 AM	Mangemnt District:	
Associated Aqufrs:	ALL UNNAMED AQUIFERS	Division:	1
Water District:	3	Principle Meridian:	S
Contact Name:	SALISBURY, FRANK B	ID Key:	9039145 236698
Counties:			
Well Name:			
Comment:			
Address:			
More Information:	https://dwr.state.co.us/Tools/WellPermits/9039145		

Map Key	Direction	Distance (mi)	Distance (ft)	Elevation (ft)	DB
91	S	0.46	2,402.76	5,081.25	WATER WELLS

Receipt:	9038158	Parcel Name:	
WD ID:		Prcl Sze (Acres):	
Associated Case No:		Lot:	
County Parcel ID:		Block:	
Permit:	2199-	City:	
Permit Issued:	10/20/1958	County:	LARIMER
Permit Expires:		State:	
Permit Category:	Residential	Postal Code:	
Current Status:	Well Constructed	Township:	7.0 N
Special Use:		Range:	69.0 W
Associated Uses:	Domestic	Section:	16
Permitted Area:		Q160:	SE
Permtted Area Unts:		Q40:	SE
Annul Approp. (AF):		Q10:	
Well Depth (Feet):	54	Coords E/W (Feet):	

Top Prf. Csng (ft):	42	Coords E/W Dir:	
Bot Prf. Csng (ft):	54	Coords N/S (Feet):	
Designated Basin:		Coords N/S Dir:	
Well Constructed:	10/31/1958	UTM x:	490050.5
Frst Bneficial Use:	10/31/1958	UTM y:	4490951.8
Pump Installed:		Location:	(40.569289, -105.117552)
Well Plugged:		Location Type:	Well (Application/Permit)
Yield (GPM):		Location Accuracy:	Spotted from quarters
Statc Wtr Lvl (ft):	13.00	Elevation:	
Denver Basn Aqufr:	No	Latitude:	40.569289
Statc Watr Lvl Dt:	1958/10/31	Longitude:	-105.117552
Modified:	02/03/1959 12:00:00 AM	Mangemnt District:	
Associated Aqufrs:	ALL UNNAMED AQUIFERS	Division:	1
Water District:	3	Principle Meridian:	S
Contact Name:	SOLOMON, DALE	ID Key:	9038158 238011
Counties:			
Well Name:			
Comment:			
Address:			
More Information:	https://dwr.state.co.us/Tools/WellPermits/9038158		

Map Key	Direction	Distance (mi)	Distance (ft)	Elevation (ft)	DB
92	S	0.46	2,403.66	5,081.55	WATER WELLS

Receipt:	9038154	Parcel Name:	
WD ID:		Prcl Sze (Acres):	
Associated Case No:		Lot:	
County Parcel ID:		Block:	
Permit:	2134-	City:	FORT COLLINS
Permit Issued:	10/08/1958	County:	LARIMER
Permit Expires:		State:	CO
Permit Category:	Residential	Postal Code:	80526
Current Status:	Well Constructed	Township:	7.0 N
Special Use:		Range:	69.0 W
Associated Uses:	Domestic	Section:	16
Permitted Area:		Q160:	SE
Permtted Area Unts:		Q40:	SE
Annul Approp. (AF):		Q10:	
Well Depth (Feet):	50	Coords E/W (Feet):	
Top Prf. Csng (ft):	38	Coords E/W Dir:	
Bot Prf. Csng (ft):	50	Coords N/S (Feet):	
Designated Basin:		Coords N/S Dir:	
Well Constructed:	10/16/1958	UTM x:	490055.5
Frst Bneficial Use:	10/16/1958	UTM y:	4490951.7
Pump Installed:		Location:	(40.569282, -105.117483)
Well Plugged:		Location Type:	Well (Application/Permit)

Yield (GPM):		Location Accuracy:	Spotted from quarters
Statc Wtr Lvl (ft):	6.00	Elevation:	
Denver Basn Aqufr:	No	Latitude:	40.569282
Statc Watr Lvl Dt:	1958/10/16	Longitude:	-105.117483
Modified:	04/30/2019 12:03:00 PM	Mangemnt District:	
Associated Aqufrs:	ALL UNNAMED AQUIFERS	Division:	1
Water District:	3	Principle Meridian:	S
Contact Name:	HOOVER, LAURA	ID Key:	9038154 404114
Counties:	1012		
Well Name:			
Comment:			
Address:	2142 W PROSPECT RD		
More Information:	https://dnrweb.state.co.us/cdss/WellPermits/9038154		

Map Key	Direction	Distance (mi)	Distance (ft)	Elevation (ft)	DB
92	S	0.46	2,403.66	5,081.55	WATER WELLS

Receipt:	9038154	Parcel Name:	
WD ID:		Prcl Sze (Acres):	
Associated Case No:		Lot:	
County Parcel ID:		Block:	
Permit:	2134-	City:	FORT COLLINS
Permit Issued:	10/08/1958	County:	LARIMER
Permit Expires:		State:	CO
Permit Category:	Residential	Postal Code:	80526
Current Status:	Well Constructed	Township:	7.0 N
Special Use:		Range:	69.0 W
Associated Uses:	Domestic	Section:	16
Permitted Area:		Q160:	SE
Permtted Area Unts:		Q40:	SE
Annul Approp. (AF):		Q10:	
Well Depth (Feet):	50	Coords E/W (Feet):	
Top Prf. Csng (ft):	38	Coords E/W Dir:	
Bot Prf. Csng (ft):	50	Coords N/S (Feet):	
Designated Basin:		Coords N/S Dir:	
Well Constructed:	10/16/1958	UTM x:	490055.5
Frst Bneficial Use:	10/16/1958	UTM y:	4490951.7
Pump Installed:		Location:	(40.569282, -105.117483)
Well Plugged:		Location Type:	Well (Application/Permit)
Yield (GPM):		Location Accuracy:	Spotted from quarters
Statc Wtr Lvl (ft):	6.00	Elevation:	
Denver Basn Aqufr:	No	Latitude:	40.569282
Statc Watr Lvl Dt:	1958/10/16	Longitude:	-105.117483
Modified:	04/30/2019 12:03:00 PM	Mangemnt District:	
Associated Aqufrs:	ALL UNNAMED AQUIFERS	Division:	1
Water District:	3	Principle Meridian:	S

Contact Name:	HAINES, THOMAS	ID Key:	9038154 404113
Counties:	1012		
Well Name:			
Comment:			
Address:	2142 W PROSPECT RD		
More Information:	https://dnrweb.state.co.us/cdss/WellPermits/9038154		

Map Key	Direction	Distance (mi)	Distance (ft)	Elevation (ft)	DB
92	S	0.46	2,403.66	5,081.55	WATER WELLS

Receipt:	9038154	Parcel Name:	
WD ID:		Prcl Sze (Acres):	
Associated Case No:		Lot:	
County Parcel ID:		Block:	
Permit:	2134-	City:	
Permit Issued:	10/08/1958	County:	LARIMER
Permit Expires:		State:	
Permit Category:	Residential	Postal Code:	
Current Status:	Well Constructed	Township:	7.0 N
Special Use:		Range:	69.0 W
Associated Uses:	Domestic	Section:	16
Permitted Area:		Q160:	SE
Permtted Area Unts:		Q40:	SE
Annul Approp. (AF):		Q10:	
Well Depth (Feet):	50	Coords E/W (Feet):	
Top Prf. Csng (ft):	38	Coords E/W Dir:	
Bot Prf. Csng (ft):	50	Coords N/S (Feet):	
Designated Basin:		Coords N/S Dir:	
Well Constructed:	10/16/1958	UTM x:	490055.5
Frst Bneficial Use:	10/16/1958	UTM y:	4490951.7
Pump Installed:		Location:	(40.569282, -105.117483)
Well Plugged:		Location Type:	Well (Application/Permit)
Yield (GPM):		Location Accuracy:	Spotted from quarters
Statc Wtr Lvl (ft):		Elevation:	
Denver Basn Aqufr:	No	Latitude:	40.569282
Statc Watr Lvl Dt:		Longitude:	-105.117483
Modified:	10/22/1958 12:00:00 AM	Mangemnt District:	
Associated Aqufrs:	ALL UNNAMED AQUIFERS	Division:	1
Water District:	3	Principle Meridian:	S
Contact Name:	SARACINO, FRANK	ID Key:	9038154 122380
Counties:			
Well Name:			
Comment:			
Address:			
More Information:	https://dnrweb.state.co.us/cdss/WellPermits/9038154		

Map Key	Direction	Distance (mi)	Distance (ft)	Elevation (ft)	DB

Map Key	Direction	Distance (mi)	Distance (ft)	Elevation (ft)	DB
93	NNW	0.46	2,409.92	5,089.24	WATER WELLS

Receipt:	3660572	Parcel Name:	
WD ID:		Prcl Sze (Acres):	
Associated Case No:		Lot:	
County Parcel ID:		Block:	
Permit:	291978-	City:	
Permit Issued:	07/17/2013	County:	LARIMER
Permit Expires:		State:	
Permit Category:	Residential	Postal Code:	
Current Status:	Well Constructed	Township:	7.0 N
Special Use:		Range:	69.0 W
Associated Uses:	Domestic	Section:	9
Permitted Area:		Q160:	SE
Permtted Area Unts:		Q40:	SW
Annul Approp. (AF):		Q10:	
Well Depth (Feet):	34	Coords E/W (Feet):	1460
Top Prf. Csng (ft):		Coords E/W Dir:	E
Bot Prf. Csng (ft):		Coords N/S (Feet):	150
Designated Basin:		Coords N/S Dir:	S
Well Constructed:		UTM x:	489823.5
Frst Bneficial Use:	03/08/1954	UTM y:	4492411.0
Pump Installed:		Location:	(40.582432, -105.120251)
Well Plugged:		Location Type:	Well (Application/Permit)
Yield (GPM):		Location Accuracy:	Spotted from section lines
Statc Wtr Lvl (ft):		Elevation:	
Denver Basn Aqufr:	No	Latitude:	40.582432
Statc Watr Lvl Dt:		Longitude:	-105.120251
Modified:	06/20/2013 12:00:00 AM	Mangemnt District:	
Associated Aqufrs:	ALL UNNAMED AQUIFERS	Division:	1
Water District:	3	Principle Meridian:	S
Contact Name:	VON STROHEIM ERICH	ID Key:	3660572 76989
Counties:			
Well Name:			
Comment:			
Address:			
More Information:	https://dwr.state.co.us/Tools/WellPermits/3660572		

Map Key	Direction	Distance (mi)	Distance (ft)	Elevation (ft)	DB
94	SSE	0.46	2,429.75	5,075.44	WATER WELLS

Receipt:	3649502	Parcel Name:	
WD ID:		Prcl Sze (Acres):	
Associated Case No:	W4920	Lot:	
County Parcel ID:		Block:	

Wells and Additional Sources Detail Report

Permit:	286086-	City:	FORT COLLINS
Permit Issued:	07/05/2011	County:	LARIMER
Permit Expires:		State:	CO
Permit Category:	Residential	Postal Code:	80521
Current Status:	Well Constructed	Township:	7.0 N
Special Use:		Range:	69.0 W
Associated Uses:	Irrigation	Section:	15
Permitted Area:		Q160:	SW
Permtted Area Unts:		Q40:	SW
Annul Approp. (AF):		Q10:	
Well Depth (Feet):	25	Coords E/W (Feet):	160
Top Prf. Csng (ft):		Coords E/W Dir:	W
Bot Prf. Csng (ft):		Coords N/S (Feet):	672
Designated Basin:		Coords N/S Dir:	S
Well Constructed:		UTM x:	490300.2
Frst Bneficial Use:	07/15/1954	UTM y:	4490952.8
Pump Installed:		Location:	(40.569303, -105.114604)
Well Plugged:		Location Type:	Well (Application/Permit)
Yield (GPM):		Location Accuracy:	Spotted from section lines
Statc Wtr Lvl (ft):		Elevation:	
Denver Basn Aqufr:	No	Latitude:	40.569303
Statc Watr Lvl Dt:		Longitude:	-105.114604
Modified:	02/11/2021 03:40:00 PM	Mangemnt District:	
Associated Aqufrs:	ALL UNNAMED AQUIFERS	Division:	1
Water District:	3	Principle Meridian:	S
Contact Name:	MCCLURE, ERIC	ID Key:	3649502 435965
Counties:			
Well Name:			
Comment:			
Address:	1415 SOUTH SHIELDS STREET		
More Information:	https://dwr.state.co.us/Tools/WellPermits/3649502		

Map Key	Direction	Distance (mi)	Distance (ft)	Elevation (ft)	DB
94	SSE	0.46	2,429.75	5,075.44	WATER WELLS

Receipt:	3649502	Parcel Name:	
WD ID:		Prcl Sze (Acres):	
Associated Case No:	W4920	Lot:	
County Parcel ID:		Block:	
Permit:	286086-	City:	FORT COLLINS
Permit Issued:	07/05/2011	County:	LARIMER
Permit Expires:		State:	CO
Permit Category:	Residential	Postal Code:	80521
Current Status:	Well Constructed	Township:	7.0 N
Special Use:		Range:	69.0 W
Associated Uses:	Irrigation	Section:	15

Permitted Area:		Q160:	SW
Permtted Area Unts:		Q40:	SW
Annul Approp. (AF):		Q10:	
Well Depth (Feet):	25	Coords E/W (Feet):	160
Top Prf. Csng (ft):		Coords E/W Dir:	W
Bot Prf. Csng (ft):		Coords N/S (Feet):	672
Designated Basin:		Coords N/S Dir:	S
Well Constructed:		UTM x:	490300.2
Frst Bneficial Use:	07/15/1954	UTM y:	4490952.8
Pump Installed:		Location:	(40.569303, -105.114604)
Well Plugged:		Location Type:	Well (Application/Permit)
Yield (GPM):		Location Accuracy:	Spotted from section lines
Statc Wtr Lvl (ft):		Elevation:	
Denver Basn Aqufr:	No	Latitude:	40.569303
Statc Watr Lvl Dt:		Longitude:	-105.114604
Modified:	02/11/2021 03:40:00 PM	Mangemnt District:	
Associated Aqufrs:	ALL UNNAMED AQUIFERS	Division:	1
Water District:	3	Principle Meridian:	S
Contact Name:	CROW, ROBERT M.	ID Key:	3649502 435966
Counties:			
Well Name:			
Comment:			
Address:	1415 SOUTH SHIELDS STREET		
More Information:	https://dwr.state.co.us/Tools/WellPermits/3649502		

Map Key	Direction	Distance (mi)	Distance (ft)	Elevation (ft)	DB
94	SSE	0.46	2,429.75	5,075.44	WATER WELLS

Receipt:	3649502	Parcel Name:	
WD ID:		Prcl Sze (Acres):	
Associated Case No:	W4920	Lot:	
County Parcel ID:		Block:	
Permit:	286086-	City:	
Permit Issued:	07/05/2011	County:	LARIMER
Permit Expires:		State:	
Permit Category:	Residential	Postal Code:	
Current Status:	Well Constructed	Township:	7.0 N
Special Use:		Range:	69.0 W
Associated Uses:	Irrigation	Section:	15
Permitted Area:		Q160:	SW
Permtted Area Unts:		Q40:	SW
Annul Approp. (AF):		Q10:	
Well Depth (Feet):	25	Coords E/W (Feet):	160
Top Prf. Csng (ft):		Coords E/W Dir:	W
Bot Prf. Csng (ft):		Coords N/S (Feet):	672
Designated Basin:		Coords N/S Dir:	S

Well Constructed:		UTM x:	490300.2
Frst Bneficial Use:	07/15/1954	UTM y:	4490952.8
Pump Installed:		Location:	(40.569303, -105.114604)
Well Plugged:		Location Type:	Well (Application/Permit)
Yield (GPM):		Location Accuracy:	Spotted from section lines
Statc Wtr Lvl (ft):		Elevation:	
Denver Basn Aqufr:	No	Latitude:	40.569303
Statc Watr Lvl Dt:		Longitude:	-105.114604
Modified:	06/30/2011 12:00:00 AM	Mangemnt District:	
Associated Aqufrs:	ALL UNNAMED AQUIFERS	Division:	1
Water District:	3	Principle Meridian:	S
Contact Name:	MILLER, JOHN P	ID Key:	3649502 352179
Counties:			
Well Name:			
Comment:			
Address:			
More Information:	https://dwr.state.co.us/Tools/WellPermits/3649502		

Map Key	Direction	Distance (mi)	Distance (ft)	Elevation (ft)	DB
95	NNW	0.48	2,526.22	5,088.18	WATER WELLS

Receipt:	9039290	Parcel Name:	
WD ID:		Prcl Sze (Acres):	
Associated Case No:		Lot:	
County Parcel ID:		Block:	
Permit:	19614-	City:	
Permit Issued:	07/22/1977	County:	LARIMER
Permit Expires:	07/22/1979	State:	
Permit Category:	Residential	Postal Code:	
Current Status:	Well Constructed	Township:	7.0 N
Special Use:		Range:	69.0 W
Associated Uses:	Domestic	Section:	9
Permitted Area:		Q160:	SE
Permtted Area Unts:		Q40:	SE
Annul Approp. (AF):		Q10:	
Well Depth (Feet):	100	Coords E/W (Feet):	1012
Top Prf. Csng (ft):	20	Coords E/W Dir:	E
Bot Prf. Csng (ft):	60	Coords N/S (Feet):	420
Designated Basin:		Coords N/S Dir:	S
Well Constructed:	05/02/1978	UTM x:	489960.9
Frst Bneficial Use:	05/02/1978	UTM y:	4492491.7
Pump Installed:		Location:	(40.583164, -105.118634)
Well Plugged:		Location Type:	Well (Application/Permit)
Yield (GPM):		Location Accuracy:	Spotted from section lines
Statc Wtr Lvl (ft):	12.00	Elevation:	
Denver Basn Aqufr:	No	Latitude:	40.583164

Statc Watr Lvl Dt:	1978/05/02	Longitude:	-105.118634
Modified:	06/06/1978 12:00:00 AM	Mangemnt District:	
Associated Aqufrs:	ALL UNNAMED AQUIFERS	Division:	1
Water District:	3	Principle Meridian:	S
Contact Name:	ALLEN, EVERETT	ID Key:	9039290 273343
Counties:			
Well Name:			
Comment:			
Address:			
More Information:	https://dwr.state.co.us/Tools/WellPermits/9039290		

Map Key	Direction	Distance (mi)	Distance (ft)	Elevation (ft)	DB
96	W	0.49	2,582.87	5,111.20	WATER WELLS

Receipt:	0536899	Parcel Name:	RHOADES FTC
WD ID:		Prcl Sze (Acres):	
Associated Case No:		Lot:	
County Parcel ID:		Block:	
Permit:	262967-	City:	
Permit Issued:	04/22/2005	County:	LARIMER
Permit Expires:		State:	
Permit Category:	Residential	Postal Code:	
Current Status:	Well Constructed	Township:	7.0 N
Special Use:		Range:	69.0 W
Associated Uses:	Domestic	Section:	16
Permitted Area:		Q160:	NW
Permtted Area Unts:		Q40:	SE
Annul Approp. (AF):		Q10:	
Well Depth (Feet):		Coords E/W (Feet):	2140
Top Prf. Csng (ft):		Coords E/W Dir:	W
Bot Prf. Csng (ft):		Coords N/S (Feet):	2560
Designated Basin:		Coords N/S Dir:	N
Well Constructed:		UTM x:	489334.8
Frst Bneficial Use:	12/31/1932	UTM y:	4491590.8
Pump Installed:		Location:	(40.575039, -105.126015)
Well Plugged:		Location Type:	Well (Application/Permit)
Yield (GPM):		Location Accuracy:	Spotted from section lines
Statc Wtr Lvl (ft):		Elevation:	
Denver Basn Aqufr:	No	Latitude:	40.575039
Statc Watr Lvl Dt:		Longitude:	-105.126015
Modified:	03/30/2005 12:00:00 AM	Mangemnt District:	
Associated Aqufrs:	ALL UNNAMED AQUIFERS	Division:	1
Water District:	3	Principle Meridian:	S
Contact Name:	RHOADES, PETER W	ID Key:	0536899 272691
Counties:			
Well Name:			

Comment:
Address:
More Information: https://dwr.state.co.us/Tools/WellPermits/0536899

Map Key	Direction	Distance (mi)	Distance (ft)	Elevation (ft)	DB
97	NNW	0.49	2,601.74	5,093.20	WATER WELLS

Receipt:	9041006	Parcel Name:	
WD ID:		Prcl Sze (Acres):	
Associated Case No:		Lot:	
County Parcel ID:		Block:	
Permit:	72240-	City:	FORT COLLINS
Permit Issued:	10/31/1973	County:	LARIMER
Permit Expires:		State:	CO
Permit Category:	Residential	Postal Code:	80521
Current Status:	Well Constructed	Township:	7.0 N
Special Use:		Range:	69.0 W
Associated Uses:	Domestic	Section:	9
Permitted Area:		Q160:	SE
Permtted Area Unts:		Q40:	SW
Annul Approp. (AF):		Q10:	
Well Depth (Feet):	25	Coords E/W (Feet):	1710
Top Prf. Csng (ft):		Coords E/W Dir:	E
Bot Prf. Csng (ft):		Coords N/S (Feet):	240
Designated Basin:		Coords N/S Dir:	S
Well Constructed:		UTM x:	489747.6
Frst Bneficial Use:	07/01/1904	UTM y:	4492439.4
Pump Installed:		Location:	(40.582684, -105.12115)
Well Plugged:		Location Type:	Well (Application/Permit)
Yield (GPM):		Location Accuracy:	Spotted from section lines
Statc Wtr Lvl (ft):		Elevation:	
Denver Basn Aqufr:	No	Latitude:	40.582684
Statc Watr Lvl Dt:		Longitude:	-105.121150
Modified:	03/23/2021 09:25:00 AM	Mangemnt District:	
Associated Aqufrs:	ALL UNNAMED AQUIFERS	Division:	1
Water District:	3	Principle Meridian:	S
Contact Name:	COGELL, CHRISTOPHER	ID Key:	9041006 438472
Counties:			
Well Name:			
Comment:			
Address:	408 SOUTH IMPALA DRIVE		
More Information:	https://dwr.state.co.us/Tools/WellPermits/9041006		

Map Key	Direction	Distance (mi)	Distance (ft)	Elevation (ft)	DB
97	NNW	0.49	2,601.74	5,093.20	WATER WELLS

Receipt:	9041006	Parcel Name:	
WD ID:		Prcl Sze (Acres):	
Associated Case No:		Lot:	
County Parcel ID:		Block:	
Permit:	72240-	City:	FORT COLLINS
Permit Issued:	10/31/1973	County:	LARIMER
Permit Expires:		State:	CO
Permit Category:	Residential	Postal Code:	80521
Current Status:	Well Constructed	Township:	7.0 N
Special Use:		Range:	69.0 W
Associated Uses:	Domestic	Section:	9
Permitted Area:		Q160:	SE
Permtted Area Unts:		Q40:	SW
Annul Approp. (AF):		Q10:	
Well Depth (Feet):	25	Coords E/W (Feet):	1710
Top Prf. Csng (ft):		Coords E/W Dir:	E
Bot Prf. Csng (ft):		Coords N/S (Feet):	240
Designated Basin:		Coords N/S Dir:	S
Well Constructed:		UTM x:	489747.6
Frst Bneficial Use:	07/01/1904	UTM y:	4492439.4
Pump Installed:		Location:	(40.582684, -105.12115)
Well Plugged:		Location Type:	Well (Application/Permit)
Yield (GPM):		Location Accuracy:	Spotted from section lines
Statc Wtr Lvl (ft):		Elevation:	
Denver Basn Aqufr:	No	Latitude:	40.582684
Statc Watr Lvl Dt:		Longitude:	-105.121150
Modified:	03/23/2021 09:25:00 AM	Mangemnt District:	
Associated Aqufrs:	ALL UNNAMED AQUIFERS	Division:	1
Water District:	3	Principle Meridian:	S
Contact Name:	RENTSCHLAR, KATHERINE	ID Key:	9041006 438473
Counties:			
Well Name:			
Comment:			
Address:	408 SOUTH IMPALA DRIVE		
More Information:	https://dwr.state.co.us/Tools/WellPermits/9041006		

Map Key	Direction	Distance (mi)	Distance (ft)	Elevation (ft)	DB
97	NNW	0.49	2,601.74	5,093.20	WATER WELLS

Receipt:	9041006	Parcel Name:	
WD ID:		Prcl Sze (Acres):	
Associated Case No:		Lot:	
County Parcel ID:		Block:	
Permit:	72240-	City:	FORT COLLINS
Permit Issued:	10/31/1973	County:	LARIMER
Permit Expires:		State:	CO

Permit Category:	Residential	Postal Code:	80521
Current Status:	Well Constructed	Township:	7.0 N
Special Use:		Range:	69.0 W
Associated Uses:	Domestic	Section:	9
Permitted Area:		Q160:	SE
Permtted Area Unts:		Q40:	SW
Annul Approp. (AF):		Q10:	
Well Depth (Feet):	25	Coords E/W (Feet):	1710
Top Prf. Csng (ft):		Coords E/W Dir:	E
Bot Prf. Csng (ft):		Coords N/S (Feet):	240
Designated Basin:		Coords N/S Dir:	S
Well Constructed:		UTM x:	489747.6
Frst Bneficial Use:	07/01/1904	UTM y:	4492439.4
Pump Installed:		Location:	(40.582684, -105.12115)
Well Plugged:		Location Type:	Well (Application/Permit)
Yield (GPM):		Location Accuracy:	Spotted from section lines
Statc Wtr Lvl (ft):		Elevation:	
Denver Basn Aqufr:	No	Latitude:	40.582684
Statc Watr Lvl Dt:		Longitude:	-105.121150
Modified:	03/23/2021 09:25:00 AM	Mangemnt District:	
Associated Aqufrs:	ALL UNNAMED AQUIFERS	Division:	1
Water District:	3	Principle Meridian:	S
Contact Name:	TRISSELL, NICOLE	ID Key:	9041006 438471
Counties:			
Well Name:			
Comment:			
Address:	408 SOUTH IMPALA DRIVE		
More Information:	https://dwr.state.co.us/Tools/WellPermits/9041006		

Map Key	Direction	Distance (mi)	Distance (ft)	Elevation (ft)	DB
97	NNW	0.49	2,601.74	5,093.20	WATER WELLS

Receipt:	9041006	Parcel Name:	
WD ID:		Prcl Sze (Acres):	
Associated Case No:		Lot:	
County Parcel ID:		Block:	
Permit:	72240-	City:	
Permit Issued:	10/31/1973	County:	LARIMER
Permit Expires:		State:	
Permit Category:	Residential	Postal Code:	
Current Status:	Well Constructed	Township:	7.0 N
Special Use:		Range:	69.0 W
Associated Uses:	Domestic	Section:	9
Permitted Area:		Q160:	SE
Permtted Area Unts:		Q40:	SW
Annul Approp. (AF):		Q10:	

Well Depth (Feet):	25	Coords E/W (Feet):	1710
Top Prf. Csng (ft):		Coords E/W Dir:	E
Bot Prf. Csng (ft):		Coords N/S (Feet):	240
Designated Basin:		Coords N/S Dir:	S
Well Constructed:		UTM x:	489747.6
Frst Bneficial Use:	07/01/1904	UTM y:	4492439.4
Pump Installed:		Location:	(40.582684, -105.12115)
Well Plugged:		Location Type:	Well (Application/Permit)
Yield (GPM):		Location Accuracy:	Spotted from section lines
Statc Wtr Lvl (ft):		Elevation:	
Denver Basn Aqufr:	No	Latitude:	40.582684
Statc Watr Lvl Dt:		Longitude:	-105.121150
Modified:	10/19/1973 12:00:00 AM	Mangemnt District:	
Associated Aqufrs:	ALL UNNAMED AQUIFERS	Division:	1
Water District:	3	Principle Meridian:	S
Contact Name:	MAXWELL LEE M & BARBARA L	ID Key:	9041006 283062
Counties:			
Well Name:			
Comment:			
Address:			
More Information:	https://dwr.state.co.us/Tools/WellPermits/9041006		

Map Key	Direction	Distance (mi)	Distance (ft)	Elevation (ft)	DB
98	S	0.50	2,636.18	5,082.73	WATER WELLS

Receipt:	9040382	Parcel Name:	WEST LAKE
WD ID:	0307461	Prcl Sze (Acres):	
Associated Case No:		Lot:	
County Parcel ID:		Block:	
Permit:	51773-	City:	
Permit Issued:	02/28/1972	County:	LARIMER
Permit Expires:		State:	
Permit Category:	Residential	Postal Code:	
Current Status:	Well Constructed	Township:	7.0 N
Special Use:		Range:	69.0 W
Associated Uses:	Domestic	Section:	16
Permitted Area:		Q160:	SE
Permtted Area Unts:		Q40:	SE
Annul Approp. (AF):		Q10:	
Well Depth (Feet):	45	Coords E/W (Feet):	522
Top Prf. Csng (ft):	30	Coords E/W Dir:	E
Bot Prf. Csng (ft):	45	Coords N/S (Feet):	417
Designated Basin:		Coords N/S Dir:	S
Well Constructed:	03/02/1972	UTM x:	490091.4
Frst Bneficial Use:	03/10/1972	UTM y:	4490877.5
Pump Installed:		Location:	(40.568625, -105.117072)

Well Plugged:		Location Type:	Well (Application/Permit)
Yield (GPM):		Location Accuracy:	Spotted from section lines
Statc Wtr Lvl (ft):	13.00	Elevation:	
Denver Basn Aqufr:	No	Latitude:	40.568625
Statc Watr Lvl Dt:	1972/03/02	Longitude:	-105.117072
Modified:	04/19/1972 12:00:00 AM	Mangemnt District:	
Associated Aqufrs:	ALL UNNAMED AQUIFERS	Division:	1
Water District:	3	Principle Meridian:	S
Contact Name:	HANAN, JOE J	ID Key:	9040382 345313
Counties:			
Well Name:			
Comment:			
Address:			
More Information:	https://dwr.state.co.us/Tools/WellPermits/9040382		

Map Key	Direction	Distance (mi)	Distance (ft)	Elevation (ft)	DB
99	N	0.51	2,710.33	5,081.18	WATER WELLS

Receipt:	9038574	Parcel Name:	
WD ID:		Prcl Sze (Acres):	
Associated Case No:		Lot:	
County Parcel ID:		Block:	
Permit:	9132-	City:	
Permit Issued:	07/10/1961	County:	LARIMER
Permit Expires:		State:	
Permit Category:	Residential	Postal Code:	
Current Status:	Well Constructed	Township:	7.0 N
Special Use:		Range:	69.0 W
Associated Uses:	Domestic	Section:	9
Permitted Area:		Q160:	SE
Permtted Area Unts:		Q40:	SE
Annul Approp. (AF):		Q10:	
Well Depth (Feet):	31	Coords E/W (Feet):	
Top Prf. Csng (ft):	22	Coords E/W Dir:	
Bot Prf. Csng (ft):	31	Coords N/S (Feet):	
Designated Basin:		Coords N/S Dir:	
Well Constructed:	07/20/1961	UTM x:	490069.1
Frst Bneficial Use:	07/20/1961	UTM y:	4492563.1
Pump Installed:		Location:	(40.583806, -105.117357)
Well Plugged:		Location Type:	Well (Application/Permit)
Yield (GPM):		Location Accuracy:	Spotted from quarters
Statc Wtr Lvl (ft):	13.00	Elevation:	
Denver Basn Aqufr:	No	Latitude:	40.583806
Statc Watr Lvl Dt:	1961/07/20	Longitude:	-105.117357
Modified:	04/09/2009 12:00:00 AM	Mangemnt District:	
Associated Aqufrs:	ALL UNNAMED AQUIFERS	Division:	1

Water District:	3	Principle Meridian:	S
Contact Name:	ALLEN, EVERETT	ID Key:	9038574 66518
Counties:			
Well Name:			
Comment:			
Address:			
More Information:	https://dwr.state.co.us/Tools/WellPermits/9038574		

Map Key	Direction	Distance (mi)	Distance (ft)	Elevation (ft)	DB
99	N	0.51	2,710.33	5,081.18	WATER WELLS

Receipt:	9038284	Parcel Name:	
WD ID:		Prcl Sze (Acres):	
Associated Case No:		Lot:	
County Parcel ID:		Block:	
Permit:	4556-	City:	FORT COLLINS
Permit Issued:	09/25/1959	County:	LARIMER
Permit Expires:		State:	CO
Permit Category:	Residential	Postal Code:	80521
Current Status:	Well Constructed	Township:	7.0 N
Special Use:		Range:	69.0 W
Associated Uses:	Domestic	Section:	9
Permitted Area:		Q160:	SE
Permtted Area Unts:		Q40:	SE
Annul Approp. (AF):		Q10:	
Well Depth (Feet):	27	Coords E/W (Feet):	
Top Prf. Csng (ft):	18	Coords E/W Dir:	
Bot Prf. Csng (ft):	27	Coords N/S (Feet):	
Designated Basin:		Coords N/S Dir:	
Well Constructed:	10/06/1959	UTM x:	490069.1
Frst Bneficial Use:	10/06/1959	UTM y:	4492563.1
Pump Installed:		Location:	(40.583806, -105.117357)
Well Plugged:		Location Type:	Well (Application/Permit)
Yield (GPM):		Location Accuracy:	Spotted from quarters
Statc Wtr Lvl (ft):	16.00	Elevation:	
Denver Basn Aqufr:	No	Latitude:	40.583806
Statc Watr Lvl Dt:	1959/10/06	Longitude:	-105.117357
Modified:	02/16/2021 05:17:00 PM	Mangemnt District:	
Associated Aqufrs:	ALL UNNAMED AQUIFERS	Division:	1
Water District:	3	Principle Meridian:	S
Contact Name:	EATON, CHARLIE	ID Key:	9038284 436202
Counties:			
Well Name:			
Comment:			
Address:	411 SOUTH IMPALA DRIVE		
More Information:	https://dwr.state.co.us/Tools/WellPermits/9038284		

Wells and Additional Sources Detail Report

Map Key	Direction	Distance (mi)	Distance (ft)	Elevation (ft)	DB
99	N	0.51	2,710.33	5,081.18	WATER WELLS

Receipt:	9039191	Parcel Name:	
WD ID:		Prcl Sze (Acres):	
Associated Case No:		Lot:	
County Parcel ID:		Block:	
Permit:	18771-	City:	
Permit Issued:	02/20/1964	County:	LARIMER
Permit Expires:		State:	
Permit Category:	Residential	Postal Code:	
Current Status:	Well Constructed	Township:	7.0 N
Special Use:		Range:	69.0 W
Associated Uses:	Domestic	Section:	9
Permitted Area:		Q160:	SE
Permtted Area Unts:		Q40:	SE
Annul Approp. (AF):		Q10:	
Well Depth (Feet):	65	Coords E/W (Feet):	
Top Prf. Csng (ft):	39	Coords E/W Dir:	
Bot Prf. Csng (ft):	65	Coords N/S (Feet):	
Designated Basin:		Coords N/S Dir:	
Well Constructed:	03/13/1964	UTM x:	490069.1
Frst Bneficial Use:	03/13/1964	UTM y:	4492563.1
Pump Installed:		Location:	(40.583806, -105.117357)
Well Plugged:		Location Type:	Well (Application/Permit)
Yield (GPM):		Location Accuracy:	Spotted from quarters
Statc Wtr Lvl (ft):	9.00	Elevation:	
Denver Basn Aqufr:	No	Latitude:	40.583806
Statc Watr Lvl Dt:	1964/03/13	Longitude:	-105.117357
Modified:	04/09/2009 12:00:00 AM	Mangemnt District:	
Associated Aqufrs:	ALL UNNAMED AQUIFERS	Division:	1
Water District:	3	Principle Meridian:	S
Contact Name:	MOORE, ROBERT B	ID Key:	9039191 82519
Counties:			
Well Name:			
Comment:			
Address:			
More Information:	https://dwr.state.co.us/Tools/WellPermits/9039191		

Map Key	Direction	Distance (mi)	Distance (ft)	Elevation (ft)	DB
99	N	0.51	2,710.33	5,081.18	WATER WELLS

Receipt:	0022751	Parcel Name:	
WD ID:		Prcl Sze (Acres):	
Associated Case No:		Lot:	

County Parcel ID:		Block:	
Permit:	22751-MH	City:	
Permit Issued:	05/17/1994	County:	LARIMER
Permit Expires:	08/17/1994	State:	
Permit Category:	Monitoring Hole (Notice of Intent)	Postal Code:	
Current Status:	Permit Issued	Township:	7.0 N
Special Use:		Range:	69.0 W
Associated Uses:	Monitoring/Sampling	Section:	9
Permitted Area:		Q160:	SE
Permtted Area Unts:		Q40:	SE
Annul Approp. (AF):		Q10:	
Well Depth (Feet):		Coords E/W (Feet):	
Top Prf. Csng (ft):		Coords E/W Dir:	
Bot Prf. Csng (ft):		Coords N/S (Feet):	
Designated Basin:		Coords N/S Dir:	
Well Constructed:		UTM x:	490069.1
Frst Bneficial Use:		UTM y:	4492563.1
Pump Installed:		Location:	(40.583806, -105.117357)
Well Plugged:		Location Type:	Well (Application/Permit)
Yield (GPM):		Location Accuracy:	Spotted from quarters
Statc Wtr Lvl (ft):		Elevation:	
Denver Basn Aqufr:	No	Latitude:	40.583806
Statc Watr Lvl Dt:		Longitude:	-105.117357
Modified:	04/18/1994 12:00:00 AM	Mangemnt District:	
Associated Aqufrs:	ALL UNNAMED AQUIFERS	Division:	1
Water District:	3	Principle Meridian:	S
Contact Name:	BRADY OIL COMPANY	ID Key:	0022751 170241
Counties:			
Well Name:			
Comment:			
Address:			
More Information:	https://dwr.state.co.us/Tools/WellPermits/0022751		

Map Key	Direction	Distance (mi)	Distance (ft)	Elevation (ft)	DB
99	N	0.51	2,710.33	5,081.18	WATER WELLS

Receipt:	9037916	Parcel Name:	
WD ID:		Prcl Sze (Acres):	
Associated Case No:		Lot:	
County Parcel ID:		Block:	
Permit:	125-RN	City:	
Permit Issued:		County:	LARIMER
Permit Expires:		State:	
Permit Category:	General Purpose	Postal Code:	
Current Status:	Well Constructed	Township:	7.0 N
Special Use:		Range:	69.0 W

Associated Uses:	Stock	Section:	9
Permitted Area:		Q160:	SE
Permtted Area Unts:		Q40:	SE
Annul Approp. (AF):		Q10:	
Well Depth (Feet):	53	Coords E/W (Feet):	
Top Prf. Csng (ft):	26	Coords E/W Dir:	
Bot Prf. Csng (ft):	53	Coords N/S (Feet):	
Designated Basin:		Coords N/S Dir:	
Well Constructed:	11/30/1956	UTM x:	490069.1
Frst Bneficial Use:		UTM y:	4492563.1
Pump Installed:		Location:	(40.583806, -105.117357)
Well Plugged:		Location Type:	Well (Application/Permit)
Yield (GPM):		Location Accuracy:	Spotted from quarters
Statc Wtr Lvl (ft):	15.00	Elevation:	
Denver Basn Aqufr:	No	Latitude:	40.583806
Statc Watr Lvl Dt:	1956/11/30	Longitude:	-105.117357
Modified:		Mangemnt District:	
Associated Aqufrs:	ALL UNNAMED AQUIFERS	Division:	1
Water District:	3	Principle Meridian:	S
Contact Name:	KECHTER MOLLIE & CONRAD	ID Key:	9037916 22746
Counties:			
Well Name:			
Comment:			
Address:			
More Information:	https://dwr.state.co.us/Tools/WellPermits/9037916		

Map Key	Direction	Distance (mi)	Distance (ft)	Elevation (ft)	DB
99	N	0.51	2,710.33	5,081.18	WATER WELLS

Receipt:	9038347	Parcel Name:	
WD ID:		Prcl Sze (Acres):	
Associated Case No:		Lot:	
County Parcel ID:		Block:	
Permit:	5784-	City:	
Permit Issued:	05/05/1960	County:	LARIMER
Permit Expires:		State:	
Permit Category:	Residential	Postal Code:	
Current Status:	Well Constructed	Township:	7.0 N
Special Use:		Range:	69.0 W
Associated Uses:	Domestic	Section:	9
Permitted Area:		Q160:	SE
Permtted Area Unts:		Q40:	SE
Annul Approp. (AF):		Q10:	
Well Depth (Feet):	34	Coords E/W (Feet):	
Top Prf. Csng (ft):	15	Coords E/W Dir:	
Bot Prf. Csng (ft):	33	Coords N/S (Feet):	

Designated Basin:		Coords N/S Dir:	
Well Constructed:	05/11/1960	UTM x:	490069.1
Frst Bneficial Use:	05/11/1960	UTM y:	4492563.1
Pump Installed:		Location:	(40.583806, -105.117357)
Well Plugged:		Location Type:	Well (Application/Permit)
Yield (GPM):		Location Accuracy:	Spotted from quarters
Statc Wtr Lvl (ft):	27.00	Elevation:	
Denver Basn Aqufr:	No	Latitude:	40.583806
Statc Watr Lvl Dt:	1960/05/11	Longitude:	-105.117357
Modified:	04/09/2009 12:00:00 AM	Mangemnt District:	
Associated Aqufrs:	ALL UNNAMED AQUIFERS	Division:	1
Water District:	3	Principle Meridian:	S
Contact Name:	WEITZEL, LOUIS	ID Key:	9038347 93417
Counties:			
Well Name:			
Comment:			
Address:			
More Information:	https://dwr.state.co.us/Tools/WellPermits/9038347		

Map Key	Direction	Distance (mi)	Distance (ft)	Elevation (ft)	DB
99	N	0.51	2,710.33	5,081.18	WATER WELLS

Receipt:	9039393	Parcel Name:	
WD ID:		Prcl Sze (Acres):	
Associated Case No:		Lot:	
County Parcel ID:		Block:	
Permit:	21892-	City:	
Permit Issued:	10/13/1964	County:	LARIMER
Permit Expires:		State:	
Permit Category:	Residential	Postal Code:	
Current Status:	Well Constructed	Township:	7.0 N
Special Use:		Range:	69.0 W
Associated Uses:	Domestic	Section:	9
Permitted Area:		Q160:	SE
Permtted Area Unts:		Q40:	SE
Annul Approp. (AF):		Q10:	
Well Depth (Feet):	33	Coords E/W (Feet):	
Top Prf. Csng (ft):	24	Coords E/W Dir:	
Bot Prf. Csng (ft):	33	Coords N/S (Feet):	
Designated Basin:		Coords N/S Dir:	
Well Constructed:	10/20/1964	UTM x:	490069.1
Frst Bneficial Use:	10/20/1964	UTM y:	4492563.1
Pump Installed:		Location:	(40.583806, -105.117357)
Well Plugged:		Location Type:	Well (Application/Permit)
Yield (GPM):		Location Accuracy:	Spotted from quarters
Statc Wtr Lvl (ft):	6.00	Elevation:	

Denver Basn Aqufr:	No	Latitude:	40.583806
Statc Watr Lvl Dt:	1964/10/20	Longitude:	-105.117357
Modified:	04/09/2009 12:00:00 AM	Mangemnt District:	
Associated Aqufrs:	ALL UNNAMED AQUIFERS	Division:	1
Water District:	3	Principle Meridian:	S
Contact Name:	UNITED PENTECOSTEL CHURCH	ID Key:	9039393 263967
Counties:			
Well Name:			
Comment:			
Address:			
More Information:	https://dwr.state.co.us/Tools/WellPermits/9039393		

Map Key	Direction	Distance (mi)	Distance (ft)	Elevation (ft)	DB
99	N	0.51	2,710.33	5,081.18	WATER WELLS

Receipt:	9038284	Parcel Name:	
WD ID:		Prcl Sze (Acres):	
Associated Case No:		Lot:	
County Parcel ID:		Block:	
Permit:	4556-	City:	
Permit Issued:	09/25/1959	County:	LARIMER
Permit Expires:		State:	
Permit Category:	Residential	Postal Code:	
Current Status:	Well Constructed	Township:	7.0 N
Special Use:		Range:	69.0 W
Associated Uses:	Domestic	Section:	9
Permitted Area:		Q160:	SE
Permtted Area Unts:		Q40:	SE
Annul Approp. (AF):		Q10:	
Well Depth (Feet):	27	Coords E/W (Feet):	
Top Prf. Csng (ft):	18	Coords E/W Dir:	
Bot Prf. Csng (ft):	27	Coords N/S (Feet):	
Designated Basin:		Coords N/S Dir:	
Well Constructed:	10/06/1959	UTM x:	490069.1
Frst Bneficial Use:	10/06/1959	UTM y:	4492563.1
Pump Installed:		Location:	(40.583806, -105.117357)
Well Plugged:		Location Type:	Well (Application/Permit)
Yield (GPM):		Location Accuracy:	Spotted from quarters
Statc Wtr Lvl (ft):	16.00	Elevation:	
Denver Basn Aqufr:	No	Latitude:	40.583806
Statc Watr Lvl Dt:	1959/10/06	Longitude:	-105.117357
Modified:	02/18/1960 12:00:00 AM	Mangemnt District:	
Associated Aqufrs:	ALL UNNAMED AQUIFERS	Division:	1
Water District:	3	Principle Meridian:	S
Contact Name:	JONES, ROBERT	ID Key:	9038284 154116
Counties:			

Wells and Additional Sources Detail Report

Well Name:
Comment:
Address:
More Information: https://dwr.state.co.us/Tools/WellPermits/9038284

Map Key	Direction	Distance (mi)	Distance (ft)	Elevation (ft)	DB
100	N	0.52	2,738.94	5,074.51	WATER WELLS

Receipt:	0034744	Parcel Name:	
WD ID:		Prcl Sze (Acres):	
Associated Case No:		Lot:	
County Parcel ID:		Block:	
Permit:	3142-AD	City:	
Permit Issued:		County:	LARIMER
Permit Expires:		State:	
Permit Category:	Residential	Postal Code:	
Current Status:	Application Denied	Township:	7.0 N
Special Use:		Range:	69.0 W
Associated Uses:	Domestic	Section:	9
Permitted Area:		Q160:	SE
Permtted Area Unts:		Q40:	SE
Annul Approp. (AF):		Q10:	
Well Depth (Feet):		Coords E/W (Feet):	210
Top Prf. Csng (ft):		Coords E/W Dir:	E
Bot Prf. Csng (ft):		Coords N/S (Feet):	682
Designated Basin:		Coords N/S Dir:	S
Well Constructed:		UTM x:	490206.2
Frst Bneficial Use:		UTM y:	4492568.6
Pump Installed:		Location:	(40.58386, -105.11574)
Well Plugged:		Location Type:	Well (Application/Permit)
Yield (GPM):		Location Accuracy:	Spotted from section lines
Statc Wtr Lvl (ft):		Elevation:	
Denver Basn Aqufr:	No	Latitude:	40.583860
Statc Watr Lvl Dt:		Longitude:	-105.115740
Modified:	10/14/2014 12:00:00 AM	Mangemnt District:	
Associated Aqufrs:	ALL UNNAMED AQUIFERS	Division:	1
Water District:	3	Principle Meridian:	S
Contact Name:	OLSON, HENRY H	ID Key:	0034744 30952

Counties:
Well Name:
Comment:
Address:
More Information: https://dwr.state.co.us/Tools/WellPermits/0034744

Map Key	Direction	Distance (mi)	Distance (ft)	Elevation (ft)	DB
101	W	0.54	2,832.06	5,106.63	WATER WELLS

Receipt:	9039645	Parcel Name:	
WD ID:		Prcl Sze (Acres):	
Associated Case No:		Lot:	
County Parcel ID:		Block:	
Permit:	27949-	City:	
Permit Issued:	07/06/1966	County:	LARIMER
Permit Expires:		State:	
Permit Category:	Residential	Postal Code:	
Current Status:	Well Constructed	Township:	7.0 N
Special Use:		Range:	69.0 W
Associated Uses:	Domestic	Section:	16
Permitted Area:		Q160:	NW
Permtted Area Unts:		Q40:	SE
Annul Approp. (AF):		Q10:	
Well Depth (Feet):	25	Coords E/W (Feet):	
Top Prf. Csng (ft):	16	Coords E/W Dir:	
Bot Prf. Csng (ft):	25	Coords N/S (Feet):	
Designated Basin:		Coords N/S Dir:	
Well Constructed:	07/25/1966	UTM x:	489255.3
Frst Bneficial Use:	07/25/1966	UTM y:	4491763.6
Pump Installed:		Location:	(40.576593, -105.12696)
Well Plugged:		Location Type:	Well (Application/Permit)
Yield (GPM):		Location Accuracy:	Spotted from quarters
Statc Wtr Lvl (ft):	5.00	Elevation:	
Denver Basn Aqufr:	No	Latitude:	40.576593
Statc Watr Lvl Dt:	1966/07/25	Longitude:	-105.126960
Modified:	04/13/2009 12:00:00 AM	Mangemnt District:	
Associated Aqufrs:	ALL UNNAMED AQUIFERS	Division:	1
Water District:	3	Principle Meridian:	S
Contact Name:	KRIST, ROBERT	ID Key:	9039645 81143
Counties:			
Well Name:			
Comment:			
Address:			
More Information:	https://dwr.state.co.us/Tools/WellPermits/9039645		

Map Key	Direction	Distance (mi)	Distance (ft)	Elevation (ft)	DB
102	SSW	0.54	2,834.68	5,098.15	WATER WELLS

Receipt:	9038105	Parcel Name:	HIGHLINE ACRES
WD ID:		Prcl Sze (Acres):	
Associated Case No:		Lot:	
County Parcel ID:		Block:	
Permit:	1500-	City:	
Permit Issued:	07/03/1958	County:	LARIMER

Permit Expires:		State:	
Permit Category:	Residential	Postal Code:	
Current Status:	Well Constructed	Township:	7.0 N
Special Use:		Range:	69.0 W
Associated Uses:	Domestic	Section:	16
Permitted Area:		Q160:	SE
Permtted Area Unts:		Q40:	SW
Annul Approp. (AF):		Q10:	
Well Depth (Feet):	68	Coords E/W (Feet):	
Top Prf. Csng (ft):	42	Coords E/W Dir:	
Bot Prf. Csng (ft):	68	Coords N/S (Feet):	
Designated Basin:		Coords N/S Dir:	
Well Constructed:	07/31/1958	UTM x:	489648.1
Frst Bneficial Use:	07/31/1958	UTM y:	4490955.4
Pump Installed:		Location:	(40.569317, -105.122305)
Well Plugged:		Location Type:	Well (Application/Permit)
Yield (GPM):		Location Accuracy:	Spotted from quarters
Statc Wtr Lvl (ft):	17.00	Elevation:	
Denver Basn Aqufr:	No	Latitude:	40.569317
Statc Watr Lvl Dt:	1958/07/31	Longitude:	-105.122305
Modified:	09/08/2014 12:00:00 AM	Mangemnt District:	
Associated Aqufrs:	ALL UNNAMED AQUIFERS	Division:	1
Water District:	3	Principle Meridian:	S
Contact Name:	FARMS CASS & CLOUSE	ID Key:	9038105 182758
Counties:			
Well Name:			
Comment:			
Address:			
More Information:	https://dwr.state.co.us/Tools/WellPermits/9038105		

Map Key	Direction	Distance (mi)	Distance (ft)	Elevation (ft)	DB
102	SSW	0.54	2,834.68	5,098.15	WATER WELLS

Receipt:	9039925	Parcel Name:	ELLIOTT & MILLER (FILING: 6)
WD ID:		Prcl Sze (Acres):	
Associated Case No:		Lot:	
County Parcel ID:		Block:	
Permit:	34514-	City:	
Permit Issued:	07/11/1968	County:	LARIMER
Permit Expires:		State:	
Permit Category:	Residential	Postal Code:	
Current Status:	Well Constructed	Township:	7.0 N
Special Use:		Range:	69.0 W
Associated Uses:	Domestic	Section:	16
Permitted Area:		Q160:	SE
Permtted Area Unts:		Q40:	SW

Annul Approp. (AF):		Q10:	
Well Depth (Feet):	51	Coords E/W (Feet):	
Top Prf. Csng (ft):	18	Coords E/W Dir:	
Bot Prf. Csng (ft):	51	Coords N/S (Feet):	
Designated Basin:		Coords N/S Dir:	
Well Constructed:	07/23/1968	UTM x:	489648.1
Frst Bneficial Use:	07/23/1968	UTM y:	4490955.4
Pump Installed:		Location:	(40.569317, -105.122305)
Well Plugged:		Location Type:	Well (Application/Permit)
Yield (GPM):		Location Accuracy:	Spotted from quarters
Statc Wtr Lvl (ft):		Elevation:	
Denver Basn Aqufr:	No	Latitude:	40.569317
Statc Watr Lvl Dt:		Longitude:	-105.122305
Modified:	04/25/2013 12:00:00 AM	Mangemnt District:	
Associated Aqufrs:	ALL UNNAMED AQUIFERS	Division:	1
Water District:	3	Principle Meridian:	S
Contact Name:	DAVIS, CHARLES E	ID Key:	9039925 42136
Counties:			
Well Name:			
Comment:			
Address:			
More Information:	https://dwr.state.co.us/Tools/WellPermits/9039925		

Map Key	Direction	Distance (mi)	Distance (ft)	Elevation (ft)	DB
102	SSW	0.54	2,834.68	5,098.15	WATER WELLS

Receipt:	9038084	Parcel Name:	
WD ID:		Prcl Sze (Acres):	
Associated Case No:		Lot:	
County Parcel ID:		Block:	
Permit:	1157-	City:	FORT COLLINS
Permit Issued:	05/12/1958	County:	LARIMER
Permit Expires:		State:	CO
Permit Category:	Residential	Postal Code:	80521
Current Status:	Well Constructed	Township:	7.0 N
Special Use:		Range:	69.0 W
Associated Uses:	Domestic	Section:	16
Permitted Area:		Q160:	SE
Permtted Area Unts:		Q40:	SW
Annul Approp. (AF):		Q10:	
Well Depth (Feet):	60	Coords E/W (Feet):	
Top Prf. Csng (ft):	33	Coords E/W Dir:	
Bot Prf. Csng (ft):	60	Coords N/S (Feet):	
Designated Basin:		Coords N/S Dir:	
Well Constructed:	09/11/1958	UTM x:	489648.1
Frst Bneficial Use:	09/11/1958	UTM y:	4490955.4

Pump Installed:		Location:	(40.569317, -105.122305)
Well Plugged:		Location Type:	Well (Application/Permit)
Yield (GPM):		Location Accuracy:	Spotted from quarters
Statc Wtr Lvl (ft):	18.00	Elevation:	
Denver Basn Aqufr:	No	Latitude:	40.569317
Statc Watr Lvl Dt:	1958/09/11	Longitude:	-105.122305
Modified:	04/14/2009 12:00:00 AM	Mangemnt District:	
Associated Aqufrs:	ALL UNNAMED AQUIFERS	Division:	1
Water District:	3	Principle Meridian:	S
Contact Name:	ARBOGOST, GEORGE	ID Key:	9038084 162868
Counties:			
Well Name:			
Comment:			
Address:	2800 WEST ELIZABETH STREET		
More Information:	https://dwr.state.co.us/Tools/WellPermits/9038084		

Map Key	Direction	Distance (mi)	Distance (ft)	Elevation (ft)	DB
102	SSW	0.54	2,834.68	5,098.15	WATER WELLS

Receipt:	9038095	Parcel Name:	
WD ID:		Prcl Sze (Acres):	
Associated Case No:		Lot:	
County Parcel ID:		Block:	
Permit:	1327-	City:	
Permit Issued:	06/05/1958	County:	LARIMER
Permit Expires:		State:	
Permit Category:	Residential	Postal Code:	
Current Status:	Well Constructed	Township:	7.0 N
Special Use:		Range:	69.0 W
Associated Uses:	Domestic	Section:	16
Permitted Area:		Q160:	SE
Permtted Area Unts:		Q40:	SW
Annul Approp. (AF):		Q10:	
Well Depth (Feet):	70	Coords E/W (Feet):	
Top Prf. Csng (ft):	40	Coords E/W Dir:	
Bot Prf. Csng (ft):	70	Coords N/S (Feet):	
Designated Basin:		Coords N/S Dir:	
Well Constructed:	07/03/1958	UTM x:	489648.1
Frst Bneficial Use:	07/03/1958	UTM y:	4490955.4
Pump Installed:		Location:	(40.569317, -105.122305)
Well Plugged:		Location Type:	Well (Application/Permit)
Yield (GPM):		Location Accuracy:	Spotted from quarters
Statc Wtr Lvl (ft):	18.00	Elevation:	
Denver Basn Aqufr:	No	Latitude:	40.569317
Statc Watr Lvl Dt:	1958/07/03	Longitude:	-105.122305
Modified:	09/15/1958 12:00:00 AM	Mangemnt District:	

Associated Aqufrs:	ALL UNNAMED AQUIFERS	Division:	1
Water District:	3	Principle Meridian:	S
Contact Name:	MCCLARY, ROBERT G	ID Key:	9038095 187989
Counties:			
Well Name:			
Comment:			
Address:			
More Information:	https://dwr.state.co.us/Tools/WellPermits/9038095		

Map Key	Direction	Distance (mi)	Distance (ft)	Elevation (ft)	DB
102	SSW	0.54	2,834.68	5,098.15	WATER WELLS

Receipt:	9039394	Parcel Name:	
WD ID:		Prcl Sze (Acres):	
Associated Case No:		Lot:	
County Parcel ID:		Block:	
Permit:	21970-	City:	FORT COLLINS
Permit Issued:	10/19/1964	County:	LARIMER
Permit Expires:		State:	CO
Permit Category:	Residential	Postal Code:	80526
Current Status:	Well Constructed	Township:	7.0 N
Special Use:		Range:	69.0 W
Associated Uses:	Domestic	Section:	16
Permitted Area:		Q160:	SE
Permtted Area Unts:		Q40:	SW
Annul Approp. (AF):		Q10:	
Well Depth (Feet):	59	Coords E/W (Feet):	
Top Prf. Csng (ft):	41	Coords E/W Dir:	
Bot Prf. Csng (ft):	49	Coords N/S (Feet):	
Designated Basin:		Coords N/S Dir:	
Well Constructed:	10/25/1964	UTM x:	489648.1
Frst Bneficial Use:	10/25/1964	UTM y:	4490955.4
Pump Installed:		Location:	(40.569317, -105.122305)
Well Plugged:		Location Type:	Well (Application/Permit)
Yield (GPM):		Location Accuracy:	Spotted from quarters
Statc Wtr Lvl (ft):	15.00	Elevation:	
Denver Basn Aqufr:	No	Latitude:	40.569317
Statc Watr Lvl Dt:	1964/10/25	Longitude:	-105.122305
Modified:	04/14/2009 12:00:00 AM	Mangemnt District:	
Associated Aqufrs:	ALL UNNAMED AQUIFERS	Division:	1
Water District:	3	Principle Meridian:	S
Contact Name:	MCGRAW, THURMAN	ID Key:	9039394 37082
Counties:			
Well Name:			
Comment:			
Address:	2478 WEST PROSPECT ROAD		

More Information: https://dwr.state.co.us/Tools/WellPermits/9039394

Map Key	Direction	Distance (mi)	Distance (ft)	Elevation (ft)	DB
102	SSW	0.54	2,834.68	5,098.15	WATER WELLS

Receipt:	9038104	Parcel Name:	HIGHLINE ACRES
WD ID:		Prcl Sze (Acres):	
Associated Case No:		Lot:	
County Parcel ID:		Block:	
Permit:	1499-	City:	
Permit Issued:	07/03/1958	County:	LARIMER
Permit Expires:		State:	
Permit Category:	Residential	Postal Code:	
Current Status:	Well Constructed	Township:	7.0 N
Special Use:		Range:	69.0 W
Associated Uses:	Domestic	Section:	16
Permitted Area:		Q160:	SE
Permtted Area Unts:		Q40:	SW
Annul Approp. (AF):		Q10:	
Well Depth (Feet):	62	Coords E/W (Feet):	
Top Prf. Csng (ft):	36	Coords E/W Dir:	
Bot Prf. Csng (ft):	62	Coords N/S (Feet):	
Designated Basin:		Coords N/S Dir:	
Well Constructed:	07/29/1958	UTM x:	489648.1
Frst Bneficial Use:	07/29/1958	UTM y:	4490955.4
Pump Installed:		Location:	(40.569317, -105.122305)
Well Plugged:		Location Type:	Well (Application/Permit)
Yield (GPM):		Location Accuracy:	Spotted from quarters
Statc Wtr Lvl (ft):	18.00	Elevation:	
Denver Basn Aqufr:	No	Latitude:	40.569317
Statc Watr Lvl Dt:	1958/07/29	Longitude:	-105.122305
Modified:	04/25/2013 12:00:00 AM	Mangemnt District:	
Associated Aqufrs:	ALL UNNAMED AQUIFERS	Division:	1
Water District:	3	Principle Meridian:	S
Contact Name:	MCCLARY CO ROBERT G	ID Key:	9038104 235318
Counties:			
Well Name:			
Comment:			
Address:			
More Information:	https://dwr.state.co.us/Tools/WellPermits/9038104		

Map Key	Direction	Distance (mi)	Distance (ft)	Elevation (ft)	DB
102	SSW	0.54	2,834.68	5,098.15	WATER WELLS

Receipt:	9038161	Parcel Name:	HIGHLINE ACRES
WD ID:		Prcl Sze (Acres):	

Associated Case No:		Lot:	
County Parcel ID:		Block:	
Permit:	2313-	City:	
Permit Issued:	11/05/1958	County:	LARIMER
Permit Expires:		State:	
Permit Category:	Residential	Postal Code:	
Current Status:	Well Constructed	Township:	7.0 N
Special Use:		Range:	69.0 W
Associated Uses:	Domestic	Section:	16
Permitted Area:		Q160:	SE
Permtted Area Unts:		Q40:	SW
Annul Approp. (AF):		Q10:	
Well Depth (Feet):	60	Coords E/W (Feet):	
Top Prf. Csng (ft):	30	Coords E/W Dir:	
Bot Prf. Csng (ft):	60	Coords N/S (Feet):	
Designated Basin:		Coords N/S Dir:	
Well Constructed:	11/21/1958	UTM x:	489648.1
Frst Bneficial Use:	11/21/1958	UTM y:	4490955.4
Pump Installed:		Location:	(40.569317, -105.122305)
Well Plugged:		Location Type:	Well (Application/Permit)
Yield (GPM):		Location Accuracy:	Spotted from quarters
Statc Wtr Lvl (ft):	12.00	Elevation:	
Denver Basn Aqufr:	No	Latitude:	40.569317
Statc Watr Lvl Dt:	1958/11/21	Longitude:	-105.122305
Modified:	03/18/1959 12:00:00 AM	Mangemnt District:	
Associated Aqufrs:	ALL UNNAMED AQUIFERS	Division:	1
Water District:	3	Principle Meridian:	S
Contact Name:	ROSTECK, JOHN	ID Key:	9038161 284238
Counties:			
Well Name:			
Comment:			
Address:			
More Information:	https://dwr.state.co.us/Tools/WellPermits/9038161		

Map Key	Direction	Distance (mi)	Distance (ft)	Elevation (ft)	DB
103	SSW	0.55	2,900.83	5,083.78	WATER WELLS

Receipt:	0039989	Parcel Name:	
WD ID:	0306989	Prcl Sze (Acres):	
Associated Case No:	W6610	Lot:	
County Parcel ID:		Block:	
Permit:	236303-	City:	FORT COLLINS
Permit Issued:	09/19/2001	County:	LARIMER
Permit Expires:		State:	CO
Permit Category:	Residential	Postal Code:	80526
Current Status:	Well Constructed	Township:	7.0 N

Special Use:		Range:	69.0 W
Associated Uses:	Domestic	Section:	16
Permitted Area:		Q160:	SE
Permtted Area Unts:		Q40:	SE
Annul Approp. (AF):		Q10:	
Well Depth (Feet):	21	Coords E/W (Feet):	1180
Top Prf. Csng (ft):		Coords E/W Dir:	E
Bot Prf. Csng (ft):		Coords N/S (Feet):	244
Designated Basin:		Coords N/S Dir:	S
Well Constructed:		UTM x:	489890.2
Frst Bneficial Use:		UTM y:	4490826.6
Pump Installed:		Location:	(40.568163, -105.119446)
Well Plugged:		Location Type:	Well (Application/Permit)
Yield (GPM):		Location Accuracy:	Spotted from section lines
Statc Wtr Lvl (ft):		Elevation:	
Denver Basn Aqufr:	No	Latitude:	40.568163
Statc Watr Lvl Dt:		Longitude:	-105.119446
Modified:	04/30/2019 11:48:00 AM	Mangemnt District:	
Associated Aqufrs:	ALL UNNAMED AQUIFERS	Division:	1
Water District:	3	Principle Meridian:	S
Contact Name:	NAFUS, MELIA	ID Key:	0039989 404110
Counties:			
Well Name:			
Comment:			
Address:	2304 W PROSPECT RD		
More Information:	https://dwr.state.co.us/Tools/WellPermits/0039989		

Map Key	Direction	Distance (mi)	Distance (ft)	Elevation (ft)	DB
103	SSW	0.55	2,900.83	5,083.78	WATER WELLS

Receipt:	0039989	Parcel Name:	
WD ID:	0306989	Prcl Sze (Acres):	
Associated Case No:	W6610	Lot:	
County Parcel ID:		Block:	
Permit:	236303-	City:	FORT COLLINS
Permit Issued:	09/19/2001	County:	LARIMER
Permit Expires:		State:	CO
Permit Category:	Residential	Postal Code:	80526
Current Status:	Well Constructed	Township:	7.0 N
Special Use:		Range:	69.0 W
Associated Uses:	Domestic	Section:	16
Permitted Area:		Q160:	SE
Permtted Area Unts:		Q40:	SE
Annul Approp. (AF):		Q10:	
Well Depth (Feet):	21	Coords E/W (Feet):	1180
Top Prf. Csng (ft):		Coords E/W Dir:	E

Bot Prf. Csng (ft):		Coords N/S (Feet):	244
Designated Basin:		Coords N/S Dir:	S
Well Constructed:		UTM x:	489890.2
Frst Bneficial Use:		UTM y:	4490826.6
Pump Installed:		Location:	(40.568163, -105.119446)
Well Plugged:		Location Type:	Well (Application/Permit)
Yield (GPM):		Location Accuracy:	Spotted from section lines
Statc Wtr Lvl (ft):		Elevation:	
Denver Basn Aqufr:	No	Latitude:	40.568163
Statc Watr Lvl Dt:		Longitude:	-105.119446
Modified:	04/30/2019 11:48:00 AM	Mangemnt District:	
Associated Aqufrs:	ALL UNNAMED AQUIFERS	Division:	1
Water District:	3	Principle Meridian:	S
Contact Name:	URPSIS, ADAM	ID Key:	0039989 404109
Counties:			
Well Name:			
Comment:			
Address:	2304 W PROSPECT RD		
More Information:	https://dwr.state.co.us/Tools/WellPermits/0039989		

Map Key	Direction	Distance (mi)	Distance (ft)	Elevation (ft)	DB
103	SSW	0.55	2,900.83	5,082.98	WATER WELLS

Receipt:	0039989	Parcel Name:	
WD ID:	0306989	Prcl Sze (Acres):	
Associated Case No:	W6610	Lot:	
County Parcel ID:		Block:	
Permit:	236303-	City:	
Permit Issued:	09/19/2001	County:	LARIMER
Permit Expires:		State:	
Permit Category:	Residential	Postal Code:	
Current Status:	Well Constructed	Township:	7.0 N
Special Use:		Range:	69.0 W
Associated Uses:	Domestic	Section:	16
Permitted Area:		Q160:	SE
Permtted Area Unts:		Q40:	SE
Annul Approp. (AF):		Q10:	
Well Depth (Feet):	21	Coords E/W (Feet):	1180
Top Prf. Csng (ft):		Coords E/W Dir:	E
Bot Prf. Csng (ft):		Coords N/S (Feet):	244
Designated Basin:		Coords N/S Dir:	S
Well Constructed:		UTM x:	489890.4
Frst Bneficial Use:		UTM y:	4490826.2
Pump Installed:		Location:	(40.568149, -105.119431)
Well Plugged:		Location Type:	Well (Application/Permit)
Yield (GPM):		Location Accuracy:	Spotted from section lines

Statc Wtr Lvl (ft):		Elevation:	
Denver Basn Aqufr:	No	Latitude:	40.568149
Statc Watr Lvl Dt:		Longitude:	-105.119431
Modified:	09/19/2001 12:00:00 AM	Mangemnt District:	
Associated Aqufrs:	ALL UNNAMED AQUIFERS	Division:	1
Water District:	3	Principle Meridian:	S
Contact Name:	KAUFMAN, ELIZABETH	ID Key:	0039989 314139
Counties:			
Well Name:			
Comment:			
Address:			
More Information:	https://dnrweb.state.co.us/cdss/WellPermits/0039989		

Map Key	Direction	Distance (mi)	Distance (ft)	Elevation (ft)	DB
104	S	0.55	2,903.69	5,084.38	WATER WELLS

Receipt:	0520852	Parcel Name:	
WD ID:		Prcl Sze (Acres):	
Associated Case No:		Lot:	
County Parcel ID:		Block:	
Permit:	256146-	City:	
Permit Issued:	03/25/2004	County:	LARIMER
Permit Expires:		State:	
Permit Category:	Residential	Postal Code:	
Current Status:	Well Constructed	Township:	7.0 N
Special Use:		Range:	69.0 W
Associated Uses:	Domestic	Section:	16
Permitted Area:		Q160:	SE
Permtted Area Unts:		Q40:	SE
Annul Approp. (AF):		Q10:	
Well Depth (Feet):		Coords E/W (Feet):	710
Top Prf. Csng (ft):		Coords E/W Dir:	E
Bot Prf. Csng (ft):		Coords N/S (Feet):	160
Designated Basin:		Coords N/S Dir:	S
Well Constructed:		UTM x:	490033.2
Frst Bneficial Use:	12/31/1958	UTM y:	4490799.7
Pump Installed:		Location:	(40.567922, -105.117756)
Well Plugged:		Location Type:	Well (Application/Permit)
Yield (GPM):		Location Accuracy:	Spotted from section lines
Statc Wtr Lvl (ft):		Elevation:	
Denver Basn Aqufr:	No	Latitude:	40.567922
Statc Watr Lvl Dt:		Longitude:	-105.117756
Modified:	07/02/2009 12:00:00 AM	Mangemnt District:	
Associated Aqufrs:	ALL UNNAMED AQUIFERS	Division:	1
Water District:	3	Principle Meridian:	S
Contact Name:	KUNZE MATTHEW S & DANA L	ID Key:	0520852 147432

Counties:
Well Name:
Comment:
Address:
More Information: https://dwr.state.co.us/Tools/WellPermits/0520852

Map Key	Direction	Distance (mi)	Distance (ft)	Elevation (ft)	DB
105	S	0.55	2,910.45	5,079.93	WATER WELLS

Receipt:	0021283	Parcel Name:	
WD ID:		Prcl Sze (Acres):	
Associated Case No:		Lot:	
County Parcel ID:		Block:	
Permit:	93314-VE	City:	
Permit Issued:	08/10/1993	County:	LARIMER
Permit Expires:		State:	
Permit Category:	Unknown	Postal Code:	
Current Status:	Permit Issued	Township:	7.0 N
Special Use:		Range:	69.0 W
Associated Uses:	Domestic	Section:	16
Permitted Area:		Q160:	SE
Permtted Area Unts:		Q40:	SE
Annul Approp. (AF):		Q10:	
Well Depth (Feet):		Coords E/W (Feet):	850
Top Prf. Csng (ft):		Coords E/W Dir:	E
Bot Prf. Csng (ft):		Coords N/S (Feet):	170
Designated Basin:		Coords N/S Dir:	S
Well Constructed:		UTM x:	489990.5
Frst Bneficial Use:		UTM y:	4490803.1
Pump Installed:		Location:	(40.567948, -105.118252)
Well Plugged:		Location Type:	Well (Application/Permit)
Yield (GPM):		Location Accuracy:	Spotted from section lines
Statc Wtr Lvl (ft):		Elevation:	
Denver Basn Aqufr:	No	Latitude:	40.567948
Statc Watr Lvl Dt:		Longitude:	-105.118252
Modified:	08/10/1993 12:00:00 AM	Mangemnt District:	
Associated Aqufrs:	ALL UNNAMED AQUIFERS	Division:	1
Water District:	3	Principle Meridian:	S
Contact Name:	ROBERTS, ARCH E	ID Key:	0021283 31024

Counties:
Well Name:
Comment:
Address:
More Information: https://dwr.state.co.us/Tools/WellPermits/0021283

Map Key	Direction	Distance (mi)	Distance (ft)	Elevation (ft)	DB

105	S	0.55	2,910.45	5,079.93	WATER WELLS

Receipt:	0358808A	Parcel Name:	
WD ID:		Prcl Sze (Acres):	
Associated Case No:		Lot:	
County Parcel ID:		Block:	
Permit:	175495-	City:	
Permit Issued:	12/28/1993	County:	LARIMER
Permit Expires:		State:	
Permit Category:	Residential	Postal Code:	
Current Status:	Well Constructed	Township:	7.0 N
Special Use:		Range:	69.0 W
Associated Uses:	Domestic	Section:	16
Permitted Area:		Q160:	SE
Permtted Area Unts:		Q40:	SE
Annul Approp. (AF):		Q10:	
Well Depth (Feet):	35	Coords E/W (Feet):	850
Top Prf. Csng (ft):		Coords E/W Dir:	E
Bot Prf. Csng (ft):		Coords N/S (Feet):	170
Designated Basin:		Coords N/S Dir:	S
Well Constructed:		UTM x:	489990.5
Frst Bneficial Use:	01/31/1960	UTM y:	4490803.1
Pump Installed:		Location:	(40.567948, -105.118252)
Well Plugged:		Location Type:	Well (Application/Permit)
Yield (GPM):		Location Accuracy:	Spotted from section lines
Statc Wtr Lvl (ft):		Elevation:	
Denver Basn Aqufr:	No	Latitude:	40.567948
Statc Watr Lvl Dt:		Longitude:	-105.118252
Modified:	04/14/2009 12:00:00 AM	Mangemnt District:	
Associated Aqufrs:	ALL UNNAMED AQUIFERS	Division:	1
Water District:	3	Principle Meridian:	S
Contact Name:	ROBERTS LT COL ARCH E	ID Key:	0358808A 103586
Counties:			
Well Name:			
Comment:			
Address:			
More Information:	https://dwr.state.co.us/Tools/WellPermits/0358808A		

Map Key	Direction	Distance (mi)	Distance (ft)	Elevation (ft)	DB
105	S	0.55	2,910.45	5,079.93	WATER WELLS

Receipt:	0358808B	Parcel Name:	
WD ID:		Prcl Sze (Acres):	
Associated Case No:		Lot:	
County Parcel ID:		Block:	
Permit:	175495--A	City:	

Permit Issued:	12/28/1993	County:	LARIMER
Permit Expires:	12/28/1995	State:	
Permit Category:	Residential	Postal Code:	
Current Status:	Well Constructed	Township:	7.0 N
Special Use:		Range:	69.0 W
Associated Uses:	Domestic	Section:	16
Permitted Area:		Q160:	SE
Permtted Area Unts:		Q40:	SE
Annul Approp. (AF):		Q10:	
Well Depth (Feet):	60	Coords E/W (Feet):	850
Top Prf. Csng (ft):	40	Coords E/W Dir:	E
Bot Prf. Csng (ft):	60	Coords N/S (Feet):	170
Designated Basin:		Coords N/S Dir:	S
Well Constructed:	09/08/1993	UTM x:	489990.5
Frst Bneficial Use:		UTM y:	4490803.1
Pump Installed:	09/20/1993	Location:	(40.567948, -105.118252)
Well Plugged:		Location Type:	Well (Application/Permit)
Yield (GPM):	10.00	Location Accuracy:	Spotted from section lines
Statc Wtr Lvl (ft):	18.00	Elevation:	
Denver Basn Aqufr:	No	Latitude:	40.567948
Statc Watr Lvl Dt:	1993/09/08	Longitude:	-105.118252
Modified:	11/05/1993 12:00:00 AM	Mangemnt District:	
Associated Aqufrs:	ALL UNNAMED AQUIFERS	Division:	1
Water District:	3	Principle Meridian:	S
Contact Name:	ROBERTS LT COL ARCH E	ID Key:	0358808B 103586
Counties:			
Well Name:			
Comment:			
Address:			
More Information:	https://dwr.state.co.us/Tools/WellPermits/0358808B		

Map Key	Direction	Distance (mi)	Distance (ft)	Elevation (ft)	DB
106	NNE	0.55	2,910.52	5,066.68	WATER WELLS

Receipt:	9038862	Parcel Name:	
WD ID:		Prcl Sze (Acres):	
Associated Case No:		Lot:	
County Parcel ID:		Block:	
Permit:	12633-	City:	
Permit Issued:		County:	LARIMER
Permit Expires:		State:	
Permit Category:	Residential	Postal Code:	
Current Status:	Well Constructed	Township:	7.0 N
Special Use:		Range:	69.0 W
Associated Uses:	Domestic	Section:	10
Permitted Area:		Q160:	SW

Permtted Area Unts:		Q40:	SW
Annul Approp. (AF):		Q10:	
Well Depth (Feet):	28	Coords E/W (Feet):	
Top Prf. Csng (ft):		Coords E/W Dir:	
Bot Prf. Csng (ft):		Coords N/S (Feet):	
Designated Basin:		Coords N/S Dir:	
Well Constructed:	09/22/1962	UTM x:	490471.9
Frst Bneficial Use:	09/22/1962	UTM y:	4492556.0
Pump Installed:		Location:	(40.583746, -105.112598)
Well Plugged:		Location Type:	Well (Application/Permit)
Yield (GPM):		Location Accuracy:	Spotted from quarters
Statc Wtr Lvl (ft):	8.00	Elevation:	
Denver Basn Aqufr:	No	Latitude:	40.583746
Statc Watr Lvl Dt:	1900/01/01	Longitude:	-105.112598
Modified:		Mangemnt District:	
Associated Aqufrs:	ALL UNNAMED AQUIFERS	Division:	1
Water District:	3	Principle Meridian:	S
Contact Name:	JUNGE, MARLIN	ID Key:	9038862 75411
Counties:			
Well Name:			
Comment:			
Address:			
More Information:	https://dwr.state.co.us/Tools/WellPermits/9038862		

Map Key	Direction	Distance (mi)	Distance (ft)	Elevation (ft)	DB
107	W	0.57	3,018.99	5,114.78	WATER WELLS

Receipt:	0362144	Parcel Name:	MOUNTAIRE
WD ID:		Prcl Sze (Acres):	
Associated Case No:		Lot:	
County Parcel ID:		Block:	
Permit:	174843-	City:	
Permit Issued:	11/24/1993	County:	LARIMER
Permit Expires:		State:	
Permit Category:	Residential	Postal Code:	
Current Status:	Well Constructed	Township:	7.0 N
Special Use:		Range:	69.0 W
Associated Uses:	Irrigation	Section:	16
Permitted Area:		Q160:	NW
Permtted Area Unts:		Q40:	SE
Annul Approp. (AF):		Q10:	
Well Depth (Feet):	22	Coords E/W (Feet):	1700
Top Prf. Csng (ft):		Coords E/W Dir:	W
Bot Prf. Csng (ft):		Coords N/S (Feet):	2550
Designated Basin:		Coords N/S Dir:	N
Well Constructed:		UTM x:	489200.6

Frst Bneficial Use:	12/31/1955	UTM y:	4491595.5
Pump Installed:		Location:	(40.575073, -105.127599)
Well Plugged:		Location Type:	Well (Application/Permit)
Yield (GPM):		Location Accuracy:	Spotted from section lines
Statc Wtr Lvl (ft):		Elevation:	
Denver Basn Aqufr:	No	Latitude:	40.575073
Statc Watr Lvl Dt:		Longitude:	-105.127599
Modified:	04/25/2013 12:00:00 AM	Mangemnt District:	
Associated Aqufrs:	ALL UNNAMED AQUIFERS	Division:	1
Water District:	3	Principle Meridian:	S
Contact Name:	HARIRI YAHYA & ROSE ANNE	ID Key:	0362144 127496
Counties:			
Well Name:			
Comment:			
Address:			
More Information:	https://dwr.state.co.us/Tools/WellPermits/0362144		

Map Key	Direction	Distance (mi)	Distance (ft)	Elevation (ft)	DB
108	NW	0.57	3,030.42	5,100.50	WATER WELLS

Receipt:	9037905	Parcel Name:	
WD ID:		Prcl Sze (Acres):	
Associated Case No:		Lot:	
County Parcel ID:		Block:	
Permit:	103-RN	City:	
Permit Issued:		County:	LARIMER
Permit Expires:		State:	
Permit Category:	General Purpose	Postal Code:	
Current Status:	Well Constructed	Township:	7.0 N
Special Use:		Range:	69.0 W
Associated Uses:	Domestic	Section:	9
Permitted Area:		Q160:	SE
Permtted Area Unts:		Q40:	SW
Annul Approp. (AF):		Q10:	
Well Depth (Feet):	25	Coords E/W (Feet):	2480
Top Prf. Csng (ft):		Coords E/W Dir:	E
Bot Prf. Csng (ft):		Coords N/S (Feet):	215
Designated Basin:		Coords N/S Dir:	S
Well Constructed:	07/31/1954	UTM x:	489512.8
Frst Bneficial Use:		UTM y:	4492434.6
Pump Installed:		Location:	(40.582645, -105.123926)
Well Plugged:		Location Type:	Well (Application/Permit)
Yield (GPM):		Location Accuracy:	Spotted from section lines
Statc Wtr Lvl (ft):	11.00	Elevation:	
Denver Basn Aqufr:	No	Latitude:	40.582645
Statc Watr Lvl Dt:	1954/07/31	Longitude:	-105.123926

Modified:	02/15/1960 12:00:00 AM	Mangemnt District:	
Associated Aqufrs:	ALL UNNAMED AQUIFERS	Division:	1
Water District:	3	Principle Meridian:	S
Contact Name:	CORNUTT, SHELLY R	ID Key:	9037905 271879
Counties:			
Well Name:			
Comment:			
Address:			
More Information:	https://dwr.state.co.us/Tools/WellPermits/9037905		

Map Key	Direction	Distance (mi)	Distance (ft)	Elevation (ft)	DB
109	SSW	0.58	3,044.56	5,073.32	WATER WELLS

Receipt:	0494242	Parcel Name:	
WD ID:	0306857	Prcl Sze (Acres):	
Associated Case No:	W6610	Lot:	
County Parcel ID:		Block:	
Permit:	236304--A	City:	FORT COLLINS
Permit Issued:	07/22/2002	County:	LARIMER
Permit Expires:	07/22/2004	State:	CO
Permit Category:	Residential	Postal Code:	80526
Current Status:	Well Constructed	Township:	7.0 N
Special Use:		Range:	69.0 W
Associated Uses:	Domestic	Section:	16
Permitted Area:		Q160:	SE
Permtted Area Unts:		Q40:	SE
Annul Approp. (AF):		Q10:	
Well Depth (Feet):	901	Coords E/W (Feet):	
Top Prf. Csng (ft):		Coords E/W Dir:	
Bot Prf. Csng (ft):		Coords N/S (Feet):	
Designated Basin:		Coords N/S Dir:	
Well Constructed:		UTM x:	489941.0
Frst Bneficial Use:		UTM y:	4490770.2
Pump Installed:	02/14/2020	Location:	(40.56765, -105.118843)
Well Plugged:		Location Type:	Well (Construction Report)
Yield (GPM):	10.00	Location Accuracy:	User supplied
Statc Wtr Lvl (ft):	3.00	Elevation:	
Denver Basn Aqufr:	No	Latitude:	40.567650
Statc Watr Lvl Dt:	2020/02/14	Longitude:	-105.118843
Modified:	03/11/2020 08:35:00 AM	Mangemnt District:	
Associated Aqufrs:	ALL UNNAMED AQUIFERS	Division:	1
Water District:	3	Principle Meridian:	S
Contact Name:	KAUFMAN, ELIZABETH	ID Key:	0494242 361138
Counties:			
Well Name:			
Comment:			

Wells and Additional Sources Detail Report

Address:	2304 W PROSPECT RD
More Information:	https://dwr.state.co.us/Tools/WellPermits/0494242

Map Key	Direction	Distance (mi)	Distance (ft)	Elevation (ft)	DB
110	SSW	0.58	3,054.62	5,073.32	WATER WELLS

Receipt:	0039990	Parcel Name:	
WD ID:	0306857	Prcl Sze (Acres):	
Associated Case No:	W6610	Lot:	
County Parcel ID:		Block:	
Permit:	236304-	City:	FORT COLLINS
Permit Issued:	09/19/2001	County:	LARIMER
Permit Expires:		State:	CO
Permit Category:	Residential	Postal Code:	80526
Current Status:	Well Constructed	Township:	7.0 N
Special Use:		Range:	69.0 W
Associated Uses:	Domestic	Section:	16
Permitted Area:		Q160:	SE
Permtted Area Unts:		Q40:	SE
Annul Approp. (AF):		Q10:	
Well Depth (Feet):	5	Coords E/W (Feet):	1012
Top Prf. Csng (ft):		Coords E/W Dir:	E
Bot Prf. Csng (ft):		Coords N/S (Feet):	51
Designated Basin:		Coords N/S Dir:	S
Well Constructed:		UTM x:	489940.7
Frst Bneficial Use:	07/10/1956	UTM y:	4490767.3
Pump Installed:		Location:	(40.567623, -105.118843)
Well Plugged:		Location Type:	Well (Application/Permit)
Yield (GPM):		Location Accuracy:	Spotted from section lines
Statc Wtr Lvl (ft):		Elevation:	
Denver Basn Aqufr:	No	Latitude:	40.567623
Statc Watr Lvl Dt:		Longitude:	-105.118843
Modified:	04/30/2019 11:44:00 AM	Mangemnt District:	
Associated Aqufrs:	ALL UNNAMED AQUIFERS	Division:	1
Water District:	3	Principle Meridian:	S
Contact Name:	URPSIS, ADAM	ID Key:	0039990 404109
Counties:			
Well Name:			
Comment:			
Address:	2304 W PROSPECT RD		
More Information:	https://dwr.state.co.us/Tools/WellPermits/0039990		

Map Key	Direction	Distance (mi)	Distance (ft)	Elevation (ft)	DB
110	SSW	0.58	3,054.62	5,073.32	WATER WELLS

Receipt:	0039990	Parcel Name:	

Wells and Additional Sources Detail Report

WD ID:	0306857	Prcl Sze (Acres):	
Associated Case No:	W6610	Lot:	
County Parcel ID:		Block:	
Permit:	236304-	City:	FORT COLLINS
Permit Issued:	09/19/2001	County:	LARIMER
Permit Expires:		State:	CO
Permit Category:	Residential	Postal Code:	80526
Current Status:	Well Constructed	Township:	7.0 N
Special Use:		Range:	69.0 W
Associated Uses:	Domestic	Section:	16
Permitted Area:		Q160:	SE
Permtted Area Unts:		Q40:	SE
Annul Approp. (AF):		Q10:	
Well Depth (Feet):	5	Coords E/W (Feet):	1012
Top Prf. Csng (ft):		Coords E/W Dir:	E
Bot Prf. Csng (ft):		Coords N/S (Feet):	51
Designated Basin:		Coords N/S Dir:	S
Well Constructed:		UTM x:	489940.7
Frst Bneficial Use:	07/10/1956	UTM y:	4490767.3
Pump Installed:		Location:	(40.567623, -105.118843)
Well Plugged:		Location Type:	Well (Application/Permit)
Yield (GPM):		Location Accuracy:	Spotted from section lines
Statc Wtr Lvl (ft):		Elevation:	
Denver Basn Aqufr:	No	Latitude:	40.567623
Statc Watr Lvl Dt:		Longitude:	-105.118843
Modified:	04/30/2019 11:44:00 AM	Mangemnt District:	
Associated Aqufrs:	ALL UNNAMED AQUIFERS	Division:	1
Water District:	3	Principle Meridian:	S
Contact Name:	NAFUS, MELIA	ID Key:	0039990 404110
Counties:			
Well Name:			
Comment:			
Address:	2304 W PROSPECT RD		
More Information:	https://dwr.state.co.us/Tools/WellPermits/0039990		

Map Key	Direction	Distance (mi)	Distance (ft)	Elevation (ft)	DB
110	SSW	0.58	3,054.62	5,073.32	WATER WELLS

Receipt:	0039990	Parcel Name:	
WD ID:	0306857	Prcl Sze (Acres):	
Associated Case No:	W6610	Lot:	
County Parcel ID:		Block:	
Permit:	236304-	City:	
Permit Issued:	09/19/2001	County:	LARIMER
Permit Expires:		State:	
Permit Category:	Residential	Postal Code:	

Current Status:	Well Constructed	Township:	7.0 N
Special Use:		Range:	69.0 W
Associated Uses:	Domestic	Section:	16
Permitted Area:		Q160:	SE
Permtted Area Unts:		Q40:	SE
Annul Approp. (AF):		Q10:	
Well Depth (Feet):	5	Coords E/W (Feet):	1012
Top Prf. Csng (ft):		Coords E/W Dir:	E
Bot Prf. Csng (ft):		Coords N/S (Feet):	51
Designated Basin:		Coords N/S Dir:	S
Well Constructed:		UTM x:	489941.0
Frst Bneficial Use:	07/10/1956	UTM y:	4490767.2
Pump Installed:		Location:	(40.567618, -105.118832)
Well Plugged:		Location Type:	Well (Application/Permit)
Yield (GPM):		Location Accuracy:	Spotted from section lines
Statc Wtr Lvl (ft):		Elevation:	
Denver Basn Aqufr:	No	Latitude:	40.567618
Statc Watr Lvl Dt:		Longitude:	-105.118832
Modified:	07/22/2002 12:00:00 AM	Mangemnt District:	
Associated Aqufrs:	ALL UNNAMED AQUIFERS	Division:	1
Water District:	3	Principle Meridian:	S
Contact Name:	KAUFMAN, ELIZABETH	ID Key:	0039990 314139
Counties:			
Well Name:			
Comment:			
Address:			
More Information:	https://dnrweb.state.co.us/cdss/WellPermits/0039990		

Map Key	Direction	Distance (mi)	Distance (ft)	Elevation (ft)	DB
111	NW	0.59	3,092.13	5,100.85	WATER WELLS

Receipt:	3659370	Parcel Name:	
WD ID:		Prcl Sze (Acres):	
Associated Case No:		Lot:	
County Parcel ID:		Block:	
Permit:	291438-	City:	
Permit Issued:	05/20/2013	County:	LARIMER
Permit Expires:		State:	
Permit Category:	Residential	Postal Code:	
Current Status:	Well Constructed	Township:	7.0 N
Special Use:		Range:	69.0 W
Associated Uses:	Domestic	Section:	9
Permitted Area:		Q160:	SE
Permtted Area Unts:		Q40:	SW
Annul Approp. (AF):		Q10:	
Well Depth (Feet):	23	Coords E/W (Feet):	2560

Top Prf. Csng (ft):		Coords E/W Dir:	E
Bot Prf. Csng (ft):		Coords N/S (Feet):	225
Designated Basin:		Coords N/S Dir:	S
Well Constructed:		UTM x:	489488.5
Frst Bneficial Use:	12/31/1935	UTM y:	4492437.9
Pump Installed:		Location:	(40.582671, -105.124222)
Well Plugged:		Location Type:	Well (Application/Permit)
Yield (GPM):		Location Accuracy:	Spotted from section lines
Statc Wtr Lvl (ft):		Elevation:	
Denver Basn Aqufr:	No	Latitude:	40.582671
Statc Watr Lvl Dt:		Longitude:	-105.124222
Modified:	05/20/2013 12:00:00 AM	Mangemnt District:	
Associated Aqufrs:	ALL UNNAMED AQUIFERS	Division:	1
Water District:	3	Principle Meridian:	S
Contact Name:	HARMS, CHARLOTTE	ID Key:	3659370 224260
Counties:			
Well Name:			
Comment:			
Address:			
More Information:	https://dwr.state.co.us/Tools/WellPermits/3659370		

Map Key	Direction	Distance (mi)	Distance (ft)	Elevation (ft)	DB
112	NNW	0.59	3,100.57	5,097.56	WATER WELLS

Receipt:	9037947	Parcel Name:	ROSTEK (FILING: 2)
WD ID:		Prcl Sze (Acres):	
Associated Case No:		Lot:	
County Parcel ID:		Block:	
Permit:	292-RN	City:	FORT COLLINS
Permit Issued:		County:	LARIMER
Permit Expires:		State:	CO
Permit Category:	General Purpose	Postal Code:	80521
Current Status:		Township:	7.0 N
Special Use:		Range:	69.0 W
Associated Uses:	Domestic	Section:	9
Permitted Area:		Q160:	SE
Permtted Area Unts:		Q40:	SW
Annul Approp. (AF):		Q10:	
Well Depth (Feet):		Coords E/W (Feet):	
Top Prf. Csng (ft):		Coords E/W Dir:	
Bot Prf. Csng (ft):		Coords N/S (Feet):	
Designated Basin:		Coords N/S Dir:	
Well Constructed:		UTM x:	489666.8
Frst Bneficial Use:		UTM y:	4492568.0
Pump Installed:		Location:	(40.583845, -105.122111)
Well Plugged:		Location Type:	Well (Application/Permit)

Yield (GPM):		Location Accuracy:	Spotted from quarters
Statc Wtr Lvl (ft):		Elevation:	
Denver Basn Aqufr:	No	Latitude:	40.583845
Statc Watr Lvl Dt:		Longitude:	-105.122111
Modified:	09/11/2014 12:00:00 AM	Mangemnt District:	
Associated Aqufrs:	ALL UNNAMED AQUIFERS	Division:	1
Water District:	3	Principle Meridian:	S
Contact Name:	GRIMM JOHN MRS	ID Key:	9037947 24851
Counties:			
Well Name:			
Comment:			
Address:	232 NORTH HOLLYWOOD STREET		
More Information:	https://dwr.state.co.us/Tools/WellPermits/9037947		

Map Key	Direction	Distance (mi)	Distance (ft)	Elevation (ft)	DB
112	NNW	0.59	3,100.57	5,097.56	WATER WELLS

Receipt:	9038048	Parcel Name:	
WD ID:		Prcl Sze (Acres):	
Associated Case No:		Lot:	
County Parcel ID:		Block:	
Permit:	788-RN	City:	
Permit Issued:		County:	LARIMER
Permit Expires:		State:	
Permit Category:	General Purpose	Postal Code:	
Current Status:	Well Constructed	Township:	7.0 N
Special Use:		Range:	69.0 W
Associated Uses:	Domestic	Section:	9
Permitted Area:		Q160:	SE
Permtted Area Unts:		Q40:	SW
Annul Approp. (AF):		Q10:	
Well Depth (Feet):	19	Coords E/W (Feet):	
Top Prf. Csng (ft):		Coords E/W Dir:	
Bot Prf. Csng (ft):		Coords N/S (Feet):	
Designated Basin:		Coords N/S Dir:	
Well Constructed:	10/22/1972	UTM x:	489666.8
Frst Bneficial Use:		UTM y:	4492568.0
Pump Installed:		Location:	(40.583845, -105.122111)
Well Plugged:		Location Type:	Well (Application/Permit)
Yield (GPM):		Location Accuracy:	Spotted from quarters
Statc Wtr Lvl (ft):	14.00	Elevation:	
Denver Basn Aqufr:	No	Latitude:	40.583845
Statc Watr Lvl Dt:	1972/10/22	Longitude:	-105.122111
Modified:	04/28/1960 12:00:00 AM	Mangemnt District:	
Associated Aqufrs:	ALL UNNAMED AQUIFERS	Division:	1
Water District:	3	Principle Meridian:	S

Contact Name:	SAMUELSON, PAUL R	ID Key:	9038048 139756
Counties:			
Well Name:			
Comment:			
Address:			
More Information:	https://dwr.state.co.us/Tools/WellPermits/9038048		

Map Key	Direction	Distance (mi)	Distance (ft)	Elevation (ft)	DB
112	NNW	0.59	3,100.57	5,097.56	WATER WELLS

Receipt:	9039042	Parcel Name:	
WD ID:		Prcl Sze (Acres):	
Associated Case No:		Lot:	
County Parcel ID:		Block:	
Permit:	15370-	City:	
Permit Issued:	05/20/1963	County:	LARIMER
Permit Expires:		State:	
Permit Category:	Residential	Postal Code:	
Current Status:	Well Constructed	Township:	7.0 N
Special Use:		Range:	69.0 W
Associated Uses:	Domestic	Section:	9
Permitted Area:		Q160:	SE
Permtted Area Unts:		Q40:	SW
Annul Approp. (AF):		Q10:	
Well Depth (Feet):	40	Coords E/W (Feet):	
Top Prf. Csng (ft):	25	Coords E/W Dir:	
Bot Prf. Csng (ft):	40	Coords N/S (Feet):	
Designated Basin:		Coords N/S Dir:	
Well Constructed:	05/31/1963	UTM x:	489666.8
Frst Bneficial Use:		UTM y:	4492568.0
Pump Installed:		Location:	(40.583845, -105.122111)
Well Plugged:		Location Type:	Well (Application/Permit)
Yield (GPM):		Location Accuracy:	Spotted from quarters
Statc Wtr Lvl (ft):		Elevation:	
Denver Basn Aqufr:	No	Latitude:	40.583845
Statc Watr Lvl Dt:		Longitude:	-105.122111
Modified:	04/09/2009 12:00:00 AM	Mangemnt District:	
Associated Aqufrs:	ALL UNNAMED AQUIFERS	Division:	1
Water District:	3	Principle Meridian:	S
Contact Name:	COONTS BOB & CARMEN C	ID Key:	9039042 181600
Counties:			
Well Name:			
Comment:			
Address:			
More Information:	https://dwr.state.co.us/Tools/WellPermits/9039042		

Map Key	Direction	Distance (mi)	Distance (ft)	Elevation (ft)	DB

112	NNW	0.59	3,100.57	5,097.56	WATER WELLS

Receipt:	9038005	Parcel Name:	
WD ID:		Prcl Sze (Acres):	
Associated Case No:		Lot:	
County Parcel ID:		Block:	
Permit:	524-RN	City:	
Permit Issued:	04/15/1960	County:	LARIMER
Permit Expires:		State:	
Permit Category:	General Purpose	Postal Code:	
Current Status:	Well Constructed	Township:	7.0 N
Special Use:		Range:	69.0 W
Associated Uses:	Domestic	Section:	9
Permitted Area:		Q160:	SE
Permtted Area Unts:		Q40:	SW
Annul Approp. (AF):		Q10:	
Well Depth (Feet):	21	Coords E/W (Feet):	
Top Prf. Csng (ft):		Coords E/W Dir:	
Bot Prf. Csng (ft):		Coords N/S (Feet):	
Designated Basin:		Coords N/S Dir:	
Well Constructed:		UTM x:	489666.8
Frst Bneficial Use:		UTM y:	4492568.0
Pump Installed:		Location:	(40.583845, -105.122111)
Well Plugged:		Location Type:	Well (Application/Permit)
Yield (GPM):		Location Accuracy:	Spotted from quarters
Statc Wtr Lvl (ft):	12.00	Elevation:	
Denver Basn Aqufr:	No	Latitude:	40.583845
Statc Watr Lvl Dt:	1997/06/16	Longitude:	-105.122111
Modified:	06/16/1997 12:00:00 AM	Mangemnt District:	
Associated Aqufrs:	ALL UNNAMED AQUIFERS	Division:	1
Water District:	3	Principle Meridian:	S
Contact Name:	METZ LAYTON E & PHYLLIS E	ID Key:	9038005 308521
Counties:			
Well Name:			
Comment:			
Address:			
More Information:	https://dwr.state.co.us/Tools/WellPermits/9038005		

Map Key	Direction	Distance (mi)	Distance (ft)	Elevation (ft)	DB
112	NNW	0.59	3,100.57	5,097.56	WATER WELLS

Receipt:	9038344	Parcel Name:	
WD ID:		Prcl Sze (Acres):	
Associated Case No:		Lot:	
County Parcel ID:		Block:	

Permit:	5746-	City:	
Permit Issued:	05/03/1960	County:	LARIMER
Permit Expires:		State:	
Permit Category:	Residential	Postal Code:	
Current Status:	Well Constructed	Township:	7.0 N
Special Use:		Range:	69.0 W
Associated Uses:	Domestic	Section:	9
Permitted Area:		Q160:	SE
Permtted Area Unts:		Q40:	SW
Annul Approp. (AF):		Q10:	
Well Depth (Feet):	39	Coords E/W (Feet):	
Top Prf. Csng (ft):	21	Coords E/W Dir:	
Bot Prf. Csng (ft):	39	Coords N/S (Feet):	
Designated Basin:		Coords N/S Dir:	
Well Constructed:	05/17/1960	UTM x:	489666.8
Frst Bneficial Use:	05/17/1960	UTM y:	4492568.0
Pump Installed:		Location:	(40.583845, -105.122111)
Well Plugged:		Location Type:	Well (Application/Permit)
Yield (GPM):		Location Accuracy:	Spotted from quarters
Statc Wtr Lvl (ft):	20.00	Elevation:	
Denver Basn Aqufr:	No	Latitude:	40.583845
Statc Watr Lvl Dt:	1960/05/17	Longitude:	-105.122111
Modified:	05/20/1960 12:00:00 AM	Mangemnt District:	
Associated Aqufrs:	ALL UNNAMED AQUIFERS	Division:	1
Water District:	3	Principle Meridian:	S
Contact Name:	SPENCER, PAUL	ID Key:	9038344 95655
Counties:			
Well Name:			
Comment:			
Address:			
More Information:	https://dwr.state.co.us/Tools/WellPermits/9038344		

Map Key	Direction	Distance (mi)	Distance (ft)	Elevation (ft)	DB
112	NNW	0.59	3,100.57	5,097.56	WATER WELLS

Receipt:	9038543	Parcel Name:	
WD ID:		Prcl Sze (Acres):	
Associated Case No:		Lot:	
County Parcel ID:		Block:	
Permit:	8359-	City:	
Permit Issued:	04/20/1961	County:	LARIMER
Permit Expires:		State:	
Permit Category:	Residential	Postal Code:	
Current Status:	Well Constructed	Township:	7.0 N
Special Use:		Range:	69.0 W
Associated Uses:	Domestic	Section:	9

Permitted Area:		Q160:	SE
Permtted Area Unts:		Q40:	SW
Annul Approp. (AF):		Q10:	
Well Depth (Feet):	29	Coords E/W (Feet):	
Top Prf. Csng (ft):	20	Coords E/W Dir:	
Bot Prf. Csng (ft):	29	Coords N/S (Feet):	
Designated Basin:		Coords N/S Dir:	
Well Constructed:	04/21/1961	UTM x:	489666.8
Frst Bneficial Use:	04/21/1961	UTM y:	4492568.0
Pump Installed:		Location:	(40.583845, -105.122111)
Well Plugged:		Location Type:	Well (Application/Permit)
Yield (GPM):		Location Accuracy:	Spotted from quarters
Statc Wtr Lvl (ft):	16.00	Elevation:	
Denver Basn Aqufr:	No	Latitude:	40.583845
Statc Watr Lvl Dt:	1961/04/21	Longitude:	-105.122111
Modified:	04/09/2009 12:00:00 AM	Mangemnt District:	
Associated Aqufrs:	ALL UNNAMED AQUIFERS	Division:	1
Water District:	3	Principle Meridian:	S
Contact Name:	FRIEND, RICHARD	ID Key:	9038543 137420
Counties:			
Well Name:			
Comment:			
Address:			
More Information:	https://dwr.state.co.us/Tools/WellPermits/9038543		

Map Key	Direction	Distance (mi)	Distance (ft)	Elevation (ft)	DB
113	WNW	0.60	3,153.76	5,109.94	WATER WELLS

Receipt:	9039179	Parcel Name:	
WD ID:		Prcl Sze (Acres):	
Associated Case No:		Lot:	
County Parcel ID:		Block:	
Permit:	18365-	City:	
Permit Issued:	12/30/1963	County:	LARIMER
Permit Expires:		State:	
Permit Category:	Residential	Postal Code:	
Current Status:	Well Constructed	Township:	7.0 N
Special Use:		Range:	69.0 W
Associated Uses:	Domestic	Section:	16
Permitted Area:		Q160:	NW
Permtted Area Unts:		Q40:	NE
Annul Approp. (AF):		Q10:	
Well Depth (Feet):	29	Coords E/W (Feet):	
Top Prf. Csng (ft):		Coords E/W Dir:	
Bot Prf. Csng (ft):		Coords N/S (Feet):	
Designated Basin:		Coords N/S Dir:	

Well Constructed:	12/30/1963	UTM x:	489260.1
Frst Bneficial Use:	12/30/1963	UTM y:	4492168.6
Pump Installed:		Location:	(40.580241, -105.126911)
Well Plugged:		Location Type:	Well (Application/Permit)
Yield (GPM):		Location Accuracy:	Spotted from quarters
Statc Wtr Lvl (ft):	15.00	Elevation:	
Denver Basn Aqufr:	No	Latitude:	40.580241
Statc Watr Lvl Dt:	2009/04/13	Longitude:	-105.126911
Modified:	12/30/1963 12:00:00 AM	Mangemnt District:	
Associated Aqufrs:	ALL UNNAMED AQUIFERS	Division:	1
Water District:	3	Principle Meridian:	S
Contact Name:	ROGERS, JOE W	ID Key:	9039179 259886
Counties:			
Well Name:			
Comment:			
Address:			
More Information:	https://dwr.state.co.us/Tools/WellPermits/9039179		

Map Key	Direction	Distance (mi)	Distance (ft)	Elevation (ft)	DB
114	SSW	0.60	3,186.13	5,099.93	WATER WELLS

Receipt:	9038111	Parcel Name:	HIGHLINE ACRES
WD ID:		Prcl Sze (Acres):	
Associated Case No:		Lot:	
County Parcel ID:		Block:	
Permit:	1583-	City:	
Permit Issued:	07/18/1958	County:	LARIMER
Permit Expires:		State:	
Permit Category:	Residential	Postal Code:	
Current Status:	Well Constructed	Township:	7.0 N
Special Use:		Range:	69.0 W
Associated Uses:	Domestic	Section:	16
Permitted Area:		Q160:	SE
Permtted Area Unts:		Q40:	SW
Annul Approp. (AF):		Q10:	
Well Depth (Feet):	61	Coords E/W (Feet):	1896
Top Prf. Csng (ft):	34	Coords E/W Dir:	E
Bot Prf. Csng (ft):	61	Coords N/S (Feet):	210
Designated Basin:		Coords N/S Dir:	S
Well Constructed:	08/15/1958	UTM x:	489671.9
Frst Bneficial Use:	08/15/1958	UTM y:	4490818.2
Pump Installed:		Location:	(40.568079, -105.122021)
Well Plugged:		Location Type:	Well (Application/Permit)
Yield (GPM):		Location Accuracy:	Spotted from section lines
Statc Wtr Lvl (ft):	14.00	Elevation:	
Denver Basn Aqufr:	No	Latitude:	40.568079

Statc Watr Lvl Dt:	1958/08/15	Longitude:	-105.122021
Modified:	09/19/1958 12:00:00 AM	Mangemnt District:	
Associated Aqufrs:	ALL UNNAMED AQUIFERS	Division:	1
Water District:	3	Principle Meridian:	S
Contact Name:	SHIELDS DONALD G & SUSAN P	ID Key:	9038111 92636
Counties:			
Well Name:			
Comment:			
Address:			
More Information:	https://dwr.state.co.us/Tools/WellPermits/9038111		

Map Key	Direction	Distance (mi)	Distance (ft)	Elevation (ft)	DB
115	W	0.62	3,248.89	5,118.85	WATER WELLS

Receipt:	0088785	Parcel Name:	
WD ID:		Prcl Sze (Acres):	
Associated Case No:		Lot:	
County Parcel ID:		Block:	
Permit:	96729-	City:	
Permit Issued:	02/28/1978	County:	LARIMER
Permit Expires:	02/28/1980	State:	
Permit Category:	Residential	Postal Code:	
Current Status:	Permit Expired	Township:	7.0 N
Special Use:		Range:	69.0 W
Associated Uses:	Domestic	Section:	16
Permitted Area:		Q160:	SW
Permtted Area Unts:		Q40:	NE
Annul Approp. (AF):		Q10:	
Well Depth (Feet):		Coords E/W (Feet):	1495
Top Prf. Csng (ft):		Coords E/W Dir:	W
Bot Prf. Csng (ft):		Coords N/S (Feet):	2540
Designated Basin:		Coords N/S Dir:	S
Well Constructed:		UTM x:	489138.2
Frst Bneficial Use:		UTM y:	4491533.2
Pump Installed:		Location:	(40.574514, -105.128342)
Well Plugged:		Location Type:	Well (Application/Permit)
Yield (GPM):		Location Accuracy:	Spotted from section lines
Statc Wtr Lvl (ft):		Elevation:	
Denver Basn Aqufr:	No	Latitude:	40.574514
Statc Watr Lvl Dt:		Longitude:	-105.128342
Modified:	01/09/1978 12:00:00 AM	Mangemnt District:	
Associated Aqufrs:	ALL UNNAMED AQUIFERS	Division:	1
Water District:	3	Principle Meridian:	S
Contact Name:	MINATTA EVELYN & ALBERT	ID Key:	0088785 73109
Counties:			
Well Name:			

Comment:
Address:
More Information: https://dwr.state.co.us/Tools/WellPermits/0088785

Map Key	Direction	Distance (mi)	Distance (ft)	Elevation (ft)	DB
117	W	0.63	3,315.27	5,119.57	WATER WELLS

Receipt:	0331659	Parcel Name:	
WD ID:		Prcl Sze (Acres):	
Associated Case No:		Lot:	
County Parcel ID:		Block:	
Permit:	27949--A	City:	
Permit Issued:	12/05/1991	County:	LARIMER
Permit Expires:	12/05/1993	State:	
Permit Category:	Residential	Postal Code:	
Current Status:	Permit Expired	Township:	7.0 N
Special Use:		Range:	69.0 W
Associated Uses:	Domestic	Section:	16
Permitted Area:		Q160:	NW
Permtted Area Unts:		Q40:	SE
Annul Approp. (AF):		Q10:	
Well Depth (Feet):		Coords E/W (Feet):	1400
Top Prf. Csng (ft):		Coords E/W Dir:	W
Bot Prf. Csng (ft):		Coords N/S (Feet):	2500
Designated Basin:		Coords N/S Dir:	N
Well Constructed:		UTM x:	489109.2
Frst Bneficial Use:		UTM y:	4491611.8
Pump Installed:		Location:	(40.575225, -105.128686)
Well Plugged:		Location Type:	Well (Application/Permit)
Yield (GPM):		Location Accuracy:	Spotted from section lines
Statc Wtr Lvl (ft):		Elevation:	
Denver Basn Aqufr:	No	Latitude:	40.575225
Statc Watr Lvl Dt:		Longitude:	-105.128686
Modified:	04/13/2009 12:00:00 AM	Mangemnt District:	
Associated Aqufrs:	ALL UNNAMED AQUIFERS	Division:	1
Water District:	3	Principle Meridian:	S
Contact Name:	PATTERSON M BRADLEY	ID Key:	0331659 52165
Counties:			
Well Name:			
Comment:			
Address:			
More Information:	https://dwr.state.co.us/Tools/WellPermits/0331659		

Map Key	Direction	Distance (mi)	Distance (ft)	Elevation (ft)	DB
118	SE	0.63	3,344.35	5,059.32	WATER WELLS

Receipt:	9039202	Parcel Name:	
WD ID:		Prcl Sze (Acres):	
Associated Case No:		Lot:	
County Parcel ID:		Block:	
Permit:	19026-	City:	
Permit Issued:		County:	LARIMER
Permit Expires:		State:	
Permit Category:	Residential	Postal Code:	
Current Status:	Well Constructed	Township:	7.0 N
Special Use:		Range:	69.0 W
Associated Uses:	Domestic	Section:	15
Permitted Area:		Q160:	SW
Permtted Area Unts:		Q40:	SE
Annul Approp. (AF):		Q10:	
Well Depth (Feet):	36	Coords E/W (Feet):	
Top Prf. Csng (ft):		Coords E/W Dir:	
Bot Prf. Csng (ft):		Coords N/S (Feet):	
Designated Basin:		Coords N/S Dir:	
Well Constructed:	03/17/1964	UTM x:	490860.2
Frst Bneficial Use:	03/17/1964	UTM y:	4490937.8
Pump Installed:		Location:	(40.569172, -105.107985)
Well Plugged:		Location Type:	Well (Application/Permit)
Yield (GPM):		Location Accuracy:	Spotted from quarters
Statc Wtr Lvl (ft):	15.00	Elevation:	
Denver Basn Aqufr:	No	Latitude:	40.569172
Statc Watr Lvl Dt:	1900/01/01	Longitude:	-105.107985
Modified:		Mangemnt District:	
Associated Aqufrs:	ALL UNNAMED AQUIFERS	Division:	1
Water District:	3	Principle Meridian:	S
Contact Name:	MURKE, ELSIE P	ID Key:	9039202 169889
Counties:			
Well Name:			
Comment:			
Address:			
More Information:	https://dwr.state.co.us/Tools/WellPermits/9039202		

Map Key	Direction	Distance (mi)	Distance (ft)	Elevation (ft)	DB
118	SE	0.63	3,344.35	5,059.32	WATER WELLS

Receipt:	9039870	Parcel Name:	
WD ID:		Prcl Sze (Acres):	
Associated Case No:		Lot:	
County Parcel ID:		Block:	
Permit:	32993-	City:	
Permit Issued:		County:	LARIMER
Permit Expires:		State:	

Permit Category:	Residential	Postal Code:	
Current Status:	Well Constructed	Township:	7.0 N
Special Use:		Range:	69.0 W
Associated Uses:	Domestic	Section:	15
Permitted Area:		Q160:	SW
Permtted Area Unts:		Q40:	SE
Annul Approp. (AF):		Q10:	
Well Depth (Feet):	61	Coords E/W (Feet):	
Top Prf. Csng (ft):		Coords E/W Dir:	
Bot Prf. Csng (ft):		Coords N/S (Feet):	
Designated Basin:		Coords N/S Dir:	
Well Constructed:	04/01/1968	UTM x:	490860.2
Frst Bneficial Use:	04/01/1968	UTM y:	4490937.8
Pump Installed:		Location:	(40.569172, -105.107985)
Well Plugged:		Location Type:	Well (Application/Permit)
Yield (GPM):		Location Accuracy:	Spotted from quarters
Statc Wtr Lvl (ft):	30.00	Elevation:	
Denver Basn Aqufr:	No	Latitude:	40.569172
Statc Watr Lvl Dt:	1900/01/01	Longitude:	-105.107985
Modified:		Mangemnt District:	
Associated Aqufrs:	ALL UNNAMED AQUIFERS	Division:	1
Water District:	3	Principle Meridian:	S
Contact Name:	FREE METHODIST CHURCH	ID Key:	9039870 97248
Counties:			
Well Name:			
Comment:			
Address:			
More Information:	https://dwr.state.co.us/Tools/WellPermits/9039870		

Map Key	Direction	Distance (mi)	Distance (ft)	Elevation (ft)	DB
119	S	0.65	3,445.15	5,069.13	WATER WELLS

Receipt:	3629509B	Parcel Name:	
WD ID:		Prcl Sze (Acres):	
Associated Case No:		Lot:	
County Parcel ID:		Block:	
Permit:	67199-F	City:	
Permit Issued:	06/02/2008	County:	LARIMER
Permit Expires:	06/02/2009	State:	
Permit Category:	General Purpose	Postal Code:	
Current Status:	Well Constructed	Township:	7.0 N
Special Use:		Range:	69.0 W
Associated Uses:	Other	Section:	22
Permitted Area:		Q160:	NW
Permtted Area Unts:		Q40:	NW
Annul Approp. (AF):		Q10:	

Well Depth (Feet):		Coords E/W (Feet):	65
Top Prf. Csng (ft):		Coords E/W Dir:	W
Bot Prf. Csng (ft):		Coords N/S (Feet):	370
Designated Basin:		Coords N/S Dir:	N
Well Constructed:	06/02/2008	UTM x:	490268.7
Frst Bneficial Use:		UTM y:	4490635.8
Pump Installed:		Location:	(40.566447, -105.114966)
Well Plugged:		Location Type:	Well (Application/Permit)
Yield (GPM):		Location Accuracy:	Spotted from section lines
Statc Wtr Lvl (ft):		Elevation:	
Denver Basn Aqufr:	No	Latitude:	40.566447
Statc Watr Lvl Dt:		Longitude:	-105.114966
Modified:	06/04/2009 12:00:00 AM	Mangemnt District:	
Associated Aqufrs:	QUATERNARY ALLUVIUM	Division:	1
Water District:	3	Principle Meridian:	S
Contact Name:	FORT COLLINS CITY OF	ID Key:	3629509B 320134
Counties:			
Well Name:			
Comment:			
Address:			
More Information:	https://dwr.state.co.us/Tools/WellPermits/3629509B		

Map Key	Direction	Distance (mi)	Distance (ft)	Elevation (ft)	DB
120	SW	0.66	3,468.65	5,106.71	WATER WELLS

Receipt:	0422312	Parcel Name:	
WD ID:		Prcl Sze (Acres):	
Associated Case No:		Lot:	
County Parcel ID:		Block:	
Permit:	206609-	City:	FORT COLLINS
Permit Issued:	11/21/1997	County:	LARIMER
Permit Expires:		State:	CO
Permit Category:	Residential	Postal Code:	80526
Current Status:	Well Constructed	Township:	7.0 N
Special Use:		Range:	69.0 W
Associated Uses:	Domestic	Section:	16
Permitted Area:		Q160:	SE
Permtted Area Unts:		Q40:	SW
Annul Approp. (AF):		Q10:	
Well Depth (Feet):		Coords E/W (Feet):	2400
Top Prf. Csng (ft):		Coords E/W Dir:	E
Bot Prf. Csng (ft):		Coords N/S (Feet):	180
Designated Basin:		Coords N/S Dir:	S
Well Constructed:	12/31/1956	UTM x:	489518.2
Frst Bneficial Use:	12/31/1956	UTM y:	4490810.4
Pump Installed:		Location:	(40.568005, -105.12384)

Well Plugged:		Location Type:	Well (Application/Permit)
Yield (GPM):		Location Accuracy:	Spotted from section lines
Statc Wtr Lvl (ft):		Elevation:	
Denver Basn Aqufr:	No	Latitude:	40.568005
Statc Watr Lvl Dt:		Longitude:	-105.123840
Modified:	10/28/1997 12:00:00 AM	Mangemnt District:	
Associated Aqufrs:	ALL UNNAMED AQUIFERS	Division:	1
Water District:	3	Principle Meridian:	S
Contact Name:	MURRAY/PROSPECT LLC	ID Key:	0422312 161678
Counties:			
Well Name:			
Comment:			
Address:	2516 WEST PROSPECT ROAD		
More Information:	https://dwr.state.co.us/Tools/WellPermits/0422312		

Map Key	Direction	Distance (mi)	Distance (ft)	Elevation (ft)	DB
121	NNW	0.66	3,471.37	5,089.02	WATER WELLS

Receipt:	0020266	Parcel Name:	
WD ID:		Prcl Sze (Acres):	
Associated Case No:		Lot:	
County Parcel ID:		Block:	
Permit:	20266-MH	City:	
Permit Issued:	01/20/1993	County:	LARIMER
Permit Expires:	04/20/1993	State:	
Permit Category:	Monitoring Hole (Notice of Intent)	Postal Code:	
Current Status:	Well Constructed	Township:	7.0 N
Special Use:		Range:	69.0 W
Associated Uses:	Monitoring/Sampling	Section:	9
Permitted Area:		Q160:	SE
Permtted Area Unts:		Q40:	NE
Annul Approp. (AF):		Q10:	
Well Depth (Feet):	15	Coords E/W (Feet):	
Top Prf. Csng (ft):	5	Coords E/W Dir:	
Bot Prf. Csng (ft):	14	Coords N/S (Feet):	
Designated Basin:		Coords N/S Dir:	
Well Constructed:	01/26/1993	UTM x:	489870.0
Frst Bneficial Use:		UTM y:	4492766.7
Pump Installed:		Location:	(40.585638, -105.119713)
Well Plugged:		Location Type:	Well (Application/Permit)
Yield (GPM):		Location Accuracy:	Spotted from quarters
Statc Wtr Lvl (ft):	8.00	Elevation:	5068
Denver Basn Aqufr:	No	Latitude:	40.585638
Statc Watr Lvl Dt:	1993/01/26	Longitude:	-105.119713
Modified:	02/05/1993 12:00:00 AM	Mangemnt District:	
Associated Aqufrs:	ALL UNNAMED AQUIFERS	Division:	1

Water District:	3	Principle Meridian:	S
Contact Name:	SEACOR	ID Key:	0020266 322304
Counties:			
Well Name:			
Comment:			
Address:			
More Information:	https://dwr.state.co.us/Tools/WellPermits/0020266		

Map Key	Direction	Distance (mi)	Distance (ft)	Elevation (ft)	DB
121	NNW	0.66	3,471.37	5,089.02	WATER WELLS

Receipt:	0021909	Parcel Name:	
WD ID:		Prcl Sze (Acres):	
Associated Case No:		Lot:	
County Parcel ID:		Block:	
Permit:	21909-MH	City:	
Permit Issued:	11/19/1993	County:	LARIMER
Permit Expires:	02/19/1994	State:	
Permit Category:	Monitoring Hole (Notice of Intent)	Postal Code:	
Current Status:	Permit Issued	Township:	7.0 N
Special Use:		Range:	69.0 W
Associated Uses:	Monitoring/Sampling	Section:	9
Permitted Area:		Q160:	SE
Permtted Area Unts:		Q40:	NE
Annul Approp. (AF):		Q10:	
Well Depth (Feet):		Coords E/W (Feet):	
Top Prf. Csng (ft):		Coords E/W Dir:	
Bot Prf. Csng (ft):		Coords N/S (Feet):	
Designated Basin:		Coords N/S Dir:	
Well Constructed:		UTM x:	489870.0
Frst Bneficial Use:		UTM y:	4492766.7
Pump Installed:		Location:	(40.585638, -105.119713)
Well Plugged:		Location Type:	Well (Application/Permit)
Yield (GPM):		Location Accuracy:	Spotted from quarters
Statc Wtr Lvl (ft):		Elevation:	
Denver Basn Aqufr:	No	Latitude:	40.585638
Statc Watr Lvl Dt:		Longitude:	-105.119713
Modified:	11/11/1993 12:00:00 AM	Mangemnt District:	
Associated Aqufrs:	ALL UNNAMED AQUIFERS	Division:	1
Water District:	3	Principle Meridian:	S
Contact Name:	BRADY OIL COMPANY	ID Key:	0021909 231065
Counties:			
Well Name:			
Comment:			
Address:			
More Information:	https://dwr.state.co.us/Tools/WellPermits/0021909		

Map Key	Direction	Distance (mi)	Distance (ft)	Elevation (ft)	DB
122	NE	0.68	3,570.57	5,055.43	WATER WELLS

Receipt:	9038359	Parcel Name:	
WD ID:		Prcl Sze (Acres):	
Associated Case No:		Lot:	
County Parcel ID:		Block:	
Permit:	5933-	City:	
Permit Issued:		County:	LARIMER
Permit Expires:		State:	
Permit Category:	Residential	Postal Code:	
Current Status:	Well Constructed	Township:	7.0 N
Special Use:		Range:	69.0 W
Associated Uses:	Domestic	Section:	10
Permitted Area:		Q160:	SW
Permtted Area Unts:		Q40:	SE
Annul Approp. (AF):		Q10:	
Well Depth (Feet):	34	Coords E/W (Feet):	
Top Prf. Csng (ft):		Coords E/W Dir:	
Bot Prf. Csng (ft):		Coords N/S (Feet):	
Designated Basin:		Coords N/S Dir:	
Well Constructed:	06/22/1960	UTM x:	490875.5
Frst Bneficial Use:	06/22/1960	UTM y:	4492546.6
Pump Installed:		Location:	(40.583666, -105.107829)
Well Plugged:		Location Type:	Well (Application/Permit)
Yield (GPM):		Location Accuracy:	Spotted from quarters
Statc Wtr Lvl (ft):	8.00	Elevation:	
Denver Basn Aqufr:	No	Latitude:	40.583666
Statc Watr Lvl Dt:	1900/01/01	Longitude:	-105.107829
Modified:		Mangemnt District:	
Associated Aqufrs:	ALL UNNAMED AQUIFERS	Division:	1
Water District:	3	Principle Meridian:	S
Contact Name:	ATKINSON, MAUD	ID Key:	9038359 346300
Counties:			
Well Name:			
Comment:			
Address:			
More Information:	https://dwr.state.co.us/Tools/WellPermits/9038359		

Map Key	Direction	Distance (mi)	Distance (ft)	Elevation (ft)	DB
122	NE	0.68	3,570.57	5,055.43	WATER WELLS

Receipt:	9038099	Parcel Name:	
WD ID:		Prcl Sze (Acres):	
Associated Case No:		Lot:	

County Parcel ID:		Block:	
Permit:	1358-	City:	
Permit Issued:		County:	LARIMER
Permit Expires:		State:	
Permit Category:	Residential	Postal Code:	
Current Status:	Well Constructed	Township:	7.0 N
Special Use:		Range:	69.0 W
Associated Uses:	Domestic	Section:	10
Permitted Area:		Q160:	SW
Permtted Area Unts:		Q40:	SE
Annul Approp. (AF):		Q10:	
Well Depth (Feet):	22	Coords E/W (Feet):	
Top Prf. Csng (ft):		Coords E/W Dir:	
Bot Prf. Csng (ft):		Coords N/S (Feet):	
Designated Basin:		Coords N/S Dir:	
Well Constructed:	06/14/1958	UTM x:	490875.5
Frst Bneficial Use:	06/14/1958	UTM y:	4492546.6
Pump Installed:		Location:	(40.583666, -105.107829)
Well Plugged:		Location Type:	Well (Application/Permit)
Yield (GPM):		Location Accuracy:	Spotted from quarters
Statc Wtr Lvl (ft):	8.00	Elevation:	
Denver Basn Aqufr:	No	Latitude:	40.583666
Statc Watr Lvl Dt:	1900/01/01	Longitude:	-105.107829
Modified:		Mangemnt District:	
Associated Aqufrs:	ALL UNNAMED AQUIFERS	Division:	1
Water District:	3	Principle Meridian:	S
Contact Name:	BATEMAN, NYMAN	ID Key:	9038099 105522
Counties:			
Well Name:			
Comment:			
Address:			
More Information:	https://dwr.state.co.us/Tools/WellPermits/9038099		

Map Key	Direction	Distance (mi)	Distance (ft)	Elevation (ft)	DB
123	SSE	0.69	3,660.41	5,074.64	WATER WELLS

Receipt:	9038522	Parcel Name:	SONORAN VIEW ESTATES
WD ID:	0307015	Prcl Sze (Acres):	
Associated Case No:	W5542	Lot:	
County Parcel ID:		Block:	
Permit:	8047-	City:	
Permit Issued:		County:	LARIMER
Permit Expires:		State:	
Permit Category:	Residential	Postal Code:	
Current Status:	Well Constructed	Township:	7.0 N
Special Use:		Range:	69.0 W

Associated Uses:	Domestic	Section:	22
Permitted Area:		Q160:	NW
Permtted Area Unts:		Q40:	NW
Annul Approp. (AF):		Q10:	
Well Depth (Feet):	62	Coords E/W (Feet):	1000
Top Prf. Csng (ft):		Coords E/W Dir:	W
Bot Prf. Csng (ft):		Coords N/S (Feet):	350
Designated Basin:		Coords N/S Dir:	N
Well Constructed:	03/24/1961	UTM x:	490553.7
Frst Bneficial Use:	03/24/1961	UTM y:	4490636.1
Pump Installed:		Location:	(40.56645, -105.111599)
Well Plugged:		Location Type:	Well (Application/Permit)
Yield (GPM):		Location Accuracy:	Spotted from section lines
Statc Wtr Lvl (ft):	23.00	Elevation:	
Denver Basn Aqufr:	No	Latitude:	40.566450
Statc Watr Lvl Dt:	2013/04/25	Longitude:	-105.111599
Modified:		Mangemnt District:	
Associated Aqufrs:	ALL UNNAMED AQUIFERS	Division:	1
Water District:	3	Principle Meridian:	S
Contact Name:	DEANE, HAROLD	ID Key:	9038522 22566
Counties:			
Well Name:			
Comment:			
Address:			
More Information:	https://dwr.state.co.us/Tools/WellPermits/9038522		

Map Key	Direction	Distance (mi)	Distance (ft)	Elevation (ft)	DB
124	SW	0.70	3,712.65	5,113.61	WATER WELLS

Receipt:	0900877	Parcel Name:	
WD ID:		Prcl Sze (Acres):	
Associated Case No:		Lot:	
County Parcel ID:		Block:	
Permit:	8224-	City:	
Permit Issued:	03/30/1961	County:	LARIMER
Permit Expires:		State:	
Permit Category:	Residential	Postal Code:	
Current Status:	Permit Canceled	Township:	7.0 N
Special Use:		Range:	69.0 W
Associated Uses:	Domestic	Section:	16
Permitted Area:		Q160:	SW
Permtted Area Unts:		Q40:	SE
Annul Approp. (AF):		Q10:	
Well Depth (Feet):		Coords E/W (Feet):	
Top Prf. Csng (ft):		Coords E/W Dir:	
Bot Prf. Csng (ft):		Coords N/S (Feet):	

Designated Basin:		Coords N/S Dir:	
Well Constructed:		UTM x:	489245.8
Frst Bneficial Use:		UTM y:	4490959.0
Pump Installed:		Location:	(40.569344, -105.127058)
Well Plugged:		Location Type:	Well (Application/Permit)
Yield (GPM):		Location Accuracy:	Spotted from quarters
Statc Wtr Lvl (ft):		Elevation:	
Denver Basn Aqufr:	No	Latitude:	40.569344
Statc Watr Lvl Dt:		Longitude:	-105.127058
Modified:	04/14/2009 12:00:00 AM	Mangemnt District:	
Associated Aqufrs:	ALL UNNAMED AQUIFERS	Division:	1
Water District:	3	Principle Meridian:	S
Contact Name:	CHAVEZ, BEN	ID Key:	0900877 315025
Counties:			
Well Name:			
Comment:			
Address:			
More Information:	https://dwr.state.co.us/Tools/WellPermits/0900877		

Map Key	Direction	Distance (mi)	Distance (ft)	Elevation (ft)	DB
124	SW	0.70	3,712.65	5,113.61	WATER WELLS

Receipt:	9038720	Parcel Name:	VON VIHL
WD ID:		Prcl Sze (Acres):	
Associated Case No:		Lot:	
County Parcel ID:		Block:	
Permit:	11056-	City:	
Permit Issued:	04/05/1962	County:	LARIMER
Permit Expires:		State:	
Permit Category:	Residential	Postal Code:	
Current Status:	Well Constructed	Township:	7.0 N
Special Use:		Range:	69.0 W
Associated Uses:	Domestic	Section:	16
Permitted Area:		Q160:	SW
Permtted Area Unts:		Q40:	SE
Annul Approp. (AF):		Q10:	
Well Depth (Feet):	42	Coords E/W (Feet):	
Top Prf. Csng (ft):	24	Coords E/W Dir:	
Bot Prf. Csng (ft):	42	Coords N/S (Feet):	
Designated Basin:		Coords N/S Dir:	
Well Constructed:	04/13/1962	UTM x:	489245.8
Frst Bneficial Use:	04/13/1962	UTM y:	4490959.0
Pump Installed:		Location:	(40.569344, -105.127058)
Well Plugged:		Location Type:	Well (Application/Permit)
Yield (GPM):		Location Accuracy:	Spotted from quarters
Statc Wtr Lvl (ft):	23.00	Elevation:	

Denver Basn Aqufr:	No	Latitude:	40.569344
Statc Watr Lvl Dt:	1962/04/13	Longitude:	-105.127058
Modified:	04/25/2013 12:00:00 AM	Mangemnt District:	
Associated Aqufrs:	ALL UNNAMED AQUIFERS	Division:	1
Water District:	3	Principle Meridian:	S
Contact Name:	CHAVEZ, BEN	ID Key:	9038720 209069
Counties:			
Well Name:			
Comment:			
Address:			
More Information:	https://dwr.state.co.us/Tools/WellPermits/9038720		

Map Key	Direction	Distance (mi)	Distance (ft)	Elevation (ft)	DB
124	SW	0.70	3,712.65	5,113.61	WATER WELLS

Receipt:	9038609	Parcel Name:	VON VIHL
WD ID:		Prcl Sze (Acres):	
Associated Case No:		Lot:	
County Parcel ID:		Block:	
Permit:	9784-	City:	
Permit Issued:	09/19/1961	County:	LARIMER
Permit Expires:		State:	
Permit Category:	Residential	Postal Code:	
Current Status:	Well Constructed	Township:	7.0 N
Special Use:		Range:	69.0 W
Associated Uses:	Domestic	Section:	16
Permitted Area:		Q160:	SW
Permtted Area Unts:		Q40:	SE
Annul Approp. (AF):		Q10:	
Well Depth (Feet):	43	Coords E/W (Feet):	
Top Prf. Csng (ft):	25	Coords E/W Dir:	
Bot Prf. Csng (ft):	43	Coords N/S (Feet):	
Designated Basin:		Coords N/S Dir:	
Well Constructed:	09/27/1961	UTM x:	489245.8
Frst Bneficial Use:	09/27/1961	UTM y:	4490959.0
Pump Installed:		Location:	(40.569344, -105.127058)
Well Plugged:		Location Type:	Well (Application/Permit)
Yield (GPM):		Location Accuracy:	Spotted from quarters
Statc Wtr Lvl (ft):	15.00	Elevation:	
Denver Basn Aqufr:	No	Latitude:	40.569344
Statc Watr Lvl Dt:	1961/09/27	Longitude:	-105.127058
Modified:	10/02/1961 12:00:00 AM	Mangemnt District:	
Associated Aqufrs:	ALL UNNAMED AQUIFERS	Division:	1
Water District:	3	Principle Meridian:	S
Contact Name:	CHAVEZ, BEN	ID Key:	9038609 209069
Counties:			

Wells and Additional Sources Detail Report

Well Name:
Comment:
Address:
More Information: https://dwr.state.co.us/Tools/WellPermits/9038609

Map Key	Direction	Distance (mi)	Distance (ft)	Elevation (ft)	DB
124	SW	0.70	3,712.65	5,113.61	WATER WELLS

Receipt:	9038412	Parcel Name:	VON VIHL HEIGHTS
WD ID:		Prcl Sze (Acres):	
Associated Case No:		Lot:	
County Parcel ID:		Block:	
Permit:	6690-	City:	
Permit Issued:	08/16/1960	County:	LARIMER
Permit Expires:		State:	
Permit Category:	Residential	Postal Code:	
Current Status:	Well Constructed	Township:	7.0 N
Special Use:		Range:	69.0 W
Associated Uses:	Domestic	Section:	16
Permitted Area:		Q160:	SW
Permtted Area Unts:		Q40:	SE
Annul Approp. (AF):		Q10:	
Well Depth (Feet):	53	Coords E/W (Feet):	
Top Prf. Csng (ft):	26	Coords E/W Dir:	
Bot Prf. Csng (ft):	53	Coords N/S (Feet):	
Designated Basin:		Coords N/S Dir:	
Well Constructed:	08/19/1960	UTM x:	489245.8
Frst Bneficial Use:	08/19/1960	UTM y:	4490959.0
Pump Installed:		Location:	(40.569344, -105.127058)
Well Plugged:		Location Type:	Well (Application/Permit)
Yield (GPM):		Location Accuracy:	Spotted from quarters
Statc Wtr Lvl (ft):	24.00	Elevation:	
Denver Basn Aqufr:	No	Latitude:	40.569344
Statc Watr Lvl Dt:	1960/08/19	Longitude:	-105.127058
Modified:	10/24/1960 12:00:00 AM	Mangemnt District:	
Associated Aqufrs:	ALL UNNAMED AQUIFERS	Division:	1
Water District:	3	Principle Meridian:	S
Contact Name:	CHAVEZ, BEN	ID Key:	9038412 77091
Counties:			
Well Name:			
Comment:			
Address:			
More Information:	https://dwr.state.co.us/Tools/WellPermits/9038412		

Map Key	Direction	Distance (mi)	Distance (ft)	Elevation (ft)	DB
124	SW	0.70	3,712.65	5,113.61	WATER WELLS

Receipt:	9038564	Parcel Name:	VON VIHL
WD ID:		Prcl Sze (Acres):	
Associated Case No:		Lot:	
County Parcel ID:		Block:	
Permit:	8878-	City:	
Permit Issued:	06/12/1961	County:	LARIMER
Permit Expires:		State:	
Permit Category:	Residential	Postal Code:	
Current Status:	Well Constructed	Township:	7.0 N
Special Use:		Range:	69.0 W
Associated Uses:	Domestic	Section:	16
Permitted Area:		Q160:	SW
Permtted Area Unts:		Q40:	SE
Annul Approp. (AF):		Q10:	
Well Depth (Feet):	44	Coords E/W (Feet):	
Top Prf. Csng (ft):	26	Coords E/W Dir:	
Bot Prf. Csng (ft):	44	Coords N/S (Feet):	
Designated Basin:		Coords N/S Dir:	
Well Constructed:	06/21/1961	UTM x:	489245.8
Frst Bneficial Use:	06/21/1961	UTM y:	4490959.0
Pump Installed:		Location:	(40.569344, -105.127058)
Well Plugged:		Location Type:	Well (Application/Permit)
Yield (GPM):		Location Accuracy:	Spotted from quarters
Statc Wtr Lvl (ft):	20.00	Elevation:	
Denver Basn Aqufr:	No	Latitude:	40.569344
Statc Watr Lvl Dt:	1961/06/21	Longitude:	-105.127058
Modified:	09/14/1961 12:00:00 AM	Mangemnt District:	
Associated Aqufrs:	ALL UNNAMED AQUIFERS	Division:	1
Water District:	3	Principle Meridian:	S
Contact Name:	CHAVEZ, BEN	ID Key:	9038564 209069
Counties:			
Well Name:			
Comment:			
Address:			
More Information:	https://dwr.state.co.us/Tools/WellPermits/9038564		

Map Key	Direction	Distance (mi)	Distance (ft)	Elevation (ft)	DB
124	SW	0.70	3,712.65	5,113.61	WATER WELLS

Receipt:	9038599	Parcel Name:	VON VIHL
WD ID:		Prcl Sze (Acres):	
Associated Case No:		Lot:	
County Parcel ID:		Block:	
Permit:	9625-	City:	
Permit Issued:	08/31/1961	County:	LARIMER

Permit Expires:		State:	
Permit Category:	Residential	Postal Code:	
Current Status:	Well Constructed	Township:	7.0 N
Special Use:		Range:	69.0 W
Associated Uses:	Domestic	Section:	16
Permitted Area:		Q160:	SW
Permtted Area Unts:		Q40:	SE
Annul Approp. (AF):		Q10:	
Well Depth (Feet):	43	Coords E/W (Feet):	
Top Prf. Csng (ft):	25	Coords E/W Dir:	
Bot Prf. Csng (ft):	43	Coords N/S (Feet):	
Designated Basin:		Coords N/S Dir:	
Well Constructed:	09/09/1961	UTM x:	489245.8
Frst Bneficial Use:	09/09/1961	UTM y:	4490959.0
Pump Installed:		Location:	(40.569344, -105.127058)
Well Plugged:		Location Type:	Well (Application/Permit)
Yield (GPM):		Location Accuracy:	Spotted from quarters
Statc Wtr Lvl (ft):	18.00	Elevation:	
Denver Basn Aqufr:	No	Latitude:	40.569344
Statc Watr Lvl Dt:	1961/09/09	Longitude:	-105.127058
Modified:	10/02/1961 12:00:00 AM	Mangemnt District:	
Associated Aqufrs:	ALL UNNAMED AQUIFERS	Division:	1
Water District:	3	Principle Meridian:	S
Contact Name:	CHAVEZ, BEN L	ID Key:	9038599 189184
Counties:			
Well Name:			
Comment:			
Address:			
More Information:	https://dwr.state.co.us/Tools/WellPermits/9038599		

Map Key	Direction	Distance (mi)	Distance (ft)	Elevation (ft)	DB
124	SW	0.70	3,712.65	5,113.61	WATER WELLS

Receipt:	9038909	Parcel Name:	VON VIHL HEIGHTS
WD ID:		Prcl Sze (Acres):	
Associated Case No:		Lot:	
County Parcel ID:		Block:	
Permit:	13285-	City:	
Permit Issued:	10/22/1962	County:	LARIMER
Permit Expires:		State:	
Permit Category:	Residential	Postal Code:	
Current Status:	Well Constructed	Township:	7.0 N
Special Use:		Range:	69.0 W
Associated Uses:	Domestic	Section:	16
Permitted Area:		Q160:	SW
Permtted Area Unts:		Q40:	SE

Annul Approp. (AF):		Q10:	
Well Depth (Feet):	43	Coords E/W (Feet):	
Top Prf. Csng (ft):	25	Coords E/W Dir:	
Bot Prf. Csng (ft):	43	Coords N/S (Feet):	
Designated Basin:		Coords N/S Dir:	
Well Constructed:	10/25/1962	UTM x:	489245.8
Frst Bneficial Use:	10/25/1962	UTM y:	4490959.0
Pump Installed:		Location:	(40.569344, -105.127058)
Well Plugged:		Location Type:	Well (Application/Permit)
Yield (GPM):		Location Accuracy:	Spotted from quarters
Statc Wtr Lvl (ft):	15.00	Elevation:	
Denver Basn Aqufr:	No	Latitude:	40.569344
Statc Watr Lvl Dt:	1962/10/25	Longitude:	-105.127058
Modified:	11/13/1962 12:00:00 AM	Mangemnt District:	
Associated Aqufrs:	ALL UNNAMED AQUIFERS	Division:	1
Water District:	3	Principle Meridian:	S
Contact Name:	DEINES, MORRIS L	ID Key:	9038909 6195
Counties:			
Well Name:			
Comment:			
Address:			
More Information:	https://dwr.state.co.us/Tools/WellPermits/9038909		

Map Key	Direction	Distance (mi)	Distance (ft)	Elevation (ft)	DB
124	SW	0.70	3,712.65	5,113.61	WATER WELLS

Receipt:	9038474	Parcel Name:	VON VIHL
WD ID:		Prcl Sze (Acres):	
Associated Case No:		Lot:	
County Parcel ID:		Block:	
Permit:	7615-	City:	
Permit Issued:	12/15/1960	County:	LARIMER
Permit Expires:		State:	
Permit Category:	Residential	Postal Code:	
Current Status:	Well Constructed	Township:	7.0 N
Special Use:		Range:	69.0 W
Associated Uses:	Domestic	Section:	16
Permitted Area:		Q160:	SW
Permtted Area Unts:		Q40:	SE
Annul Approp. (AF):		Q10:	
Well Depth (Feet):	53	Coords E/W (Feet):	
Top Prf. Csng (ft):	35	Coords E/W Dir:	
Bot Prf. Csng (ft):	53	Coords N/S (Feet):	
Designated Basin:		Coords N/S Dir:	
Well Constructed:	12/23/1960	UTM x:	489245.8
Frst Bneficial Use:	12/23/1960	UTM y:	4490959.0

Pump Installed:		Location:	(40.569344, -105.127058)
Well Plugged:		Location Type:	Well (Application/Permit)
Yield (GPM):		Location Accuracy:	Spotted from quarters
Statc Wtr Lvl (ft):	22.00	Elevation:	
Denver Basn Aqufr:	No	Latitude:	40.569344
Statc Watr Lvl Dt:	1960/12/23	Longitude:	-105.127058
Modified:	02/07/1961 12:00:00 AM	Mangemnt District:	
Associated Aqufrs:	ALL UNNAMED AQUIFERS	Division:	1
Water District:	3	Principle Meridian:	S
Contact Name:	PIERCE, DONALD	ID Key:	9038474 202258
Counties:			
Well Name:			
Comment:			
Address:			
More Information:	https://dwr.state.co.us/Tools/WellPermits/9038474		

Map Key	Direction	Distance (mi)	Distance (ft)	Elevation (ft)	DB
125	SW	0.71	3,746.96	5,108.51	WATER WELLS

Receipt:	0359226	Parcel Name:	
WD ID:		Prcl Sze (Acres):	
Associated Case No:		Lot:	
County Parcel ID:		Block:	
Permit:	173549-	City:	
Permit Issued:	10/07/1993	County:	LARIMER
Permit Expires:		State:	
Permit Category:	Residential	Postal Code:	
Current Status:	Well Constructed	Township:	7.0 N
Special Use:		Range:	69.0 W
Associated Uses:	Domestic	Section:	16
Permitted Area:		Q160:	SW
Permtted Area Unts:		Q40:	SE
Annul Approp. (AF):		Q10:	
Well Depth (Feet):	57	Coords E/W (Feet):	2365
Top Prf. Csng (ft):		Coords E/W Dir:	W
Bot Prf. Csng (ft):		Coords N/S (Feet):	105
Designated Basin:		Coords N/S Dir:	S
Well Constructed:		UTM x:	489403.8
Frst Bneficial Use:	12/31/1958	UTM y:	4490788.6
Pump Installed:		Location:	(40.567815, -105.125187)
Well Plugged:		Location Type:	Well (Application/Permit)
Yield (GPM):		Location Accuracy:	Spotted from section lines
Statc Wtr Lvl (ft):		Elevation:	
Denver Basn Aqufr:	No	Latitude:	40.567815
Statc Watr Lvl Dt:		Longitude:	-105.125187
Modified:	10/13/2017 11:50:00 AM	Mangemnt District:	

Associated Aqufrs:	ALL UNNAMED AQUIFERS	Division:	1
Water District:	3	Principle Meridian:	S
Contact Name:	BORCHERT, JEFF	ID Key:	0359226 375421
Counties:			
Well Name:			
Comment:			
Address:			
More Information:	https://dwr.state.co.us/Tools/WellPermits/0359226		

Map Key	Direction	Distance (mi)	Distance (ft)	Elevation (ft)	DB
125	SW	0.71	3,746.96	5,108.51	WATER WELLS

Receipt:	0359226	Parcel Name:	
WD ID:		Prcl Sze (Acres):	
Associated Case No:		Lot:	
County Parcel ID:		Block:	
Permit:	173549-	City:	
Permit Issued:	10/07/1993	County:	LARIMER
Permit Expires:		State:	
Permit Category:	Residential	Postal Code:	
Current Status:	Well Constructed	Township:	7.0 N
Special Use:		Range:	69.0 W
Associated Uses:	Domestic	Section:	16
Permitted Area:		Q160:	SW
Permtted Area Unts:		Q40:	SE
Annul Approp. (AF):		Q10:	
Well Depth (Feet):	57	Coords E/W (Feet):	2365
Top Prf. Csng (ft):		Coords E/W Dir:	W
Bot Prf. Csng (ft):		Coords N/S (Feet):	105
Designated Basin:		Coords N/S Dir:	S
Well Constructed:		UTM x:	489403.8
Frst Bneficial Use:	12/31/1958	UTM y:	4490788.6
Pump Installed:		Location:	(40.567815, -105.125187)
Well Plugged:		Location Type:	Well (Application/Permit)
Yield (GPM):		Location Accuracy:	Spotted from section lines
Statc Wtr Lvl (ft):		Elevation:	
Denver Basn Aqufr:	No	Latitude:	40.567815
Statc Watr Lvl Dt:		Longitude:	-105.125187
Modified:	10/13/2017 11:50:00 AM	Mangemnt District:	
Associated Aqufrs:	ALL UNNAMED AQUIFERS	Division:	1
Water District:	3	Principle Meridian:	S
Contact Name:	BORCHERT, KATIE	ID Key:	0359226 375420
Counties:			
Well Name:			
Comment:			
Address:			

More Information: https://dwr.state.co.us/Tools/WellPermits/0359226

Map Key	Direction	Distance (mi)	Distance (ft)	Elevation (ft)	DB
126	NNE	0.71	3,767.11	5,057.59	WATER WELLS

Receipt:	0021908	Parcel Name:	
WD ID:		Prcl Sze (Acres):	
Associated Case No:		Lot:	
County Parcel ID:		Block:	
Permit:	21908-MH	City:	
Permit Issued:	11/19/1993	County:	LARIMER
Permit Expires:	02/19/1994	State:	
Permit Category:	Monitoring Hole (Notice of Intent)	Postal Code:	
Current Status:	Permit Issued	Township:	7.0 N
Special Use:		Range:	69.0 W
Associated Uses:	Monitoring/Sampling	Section:	10
Permitted Area:		Q160:	SW
Permtted Area Unts:		Q40:	SW
Annul Approp. (AF):		Q10:	
Well Depth (Feet):		Coords E/W (Feet):	
Top Prf. Csng (ft):		Coords E/W Dir:	
Bot Prf. Csng (ft):		Coords N/S (Feet):	
Designated Basin:		Coords N/S Dir:	
Well Constructed:		UTM x:	490674.2
Frst Bneficial Use:		UTM y:	4492752.4
Pump Installed:		Location:	(40.585518, -105.110211)
Well Plugged:		Location Type:	Well (Application/Permit)
Yield (GPM):		Location Accuracy:	Spotted from quarters
Statc Wtr Lvl (ft):		Elevation:	
Denver Basn Aqufr:	No	Latitude:	40.585518
Statc Watr Lvl Dt:		Longitude:	-105.110211
Modified:	11/11/1993 12:00:00 AM	Mangemnt District:	
Associated Aqufrs:	ALL UNNAMED AQUIFERS	Division:	1
Water District:	3	Principle Meridian:	S
Contact Name:	BRADY OIL COMPANY	ID Key:	0021908 231065
Counties:			
Well Name:			
Comment:			
Address:			
More Information:	https://dwr.state.co.us/Tools/WellPermits/0021908		

Map Key	Direction	Distance (mi)	Distance (ft)	Elevation (ft)	DB
126	NNE	0.71	3,767.11	5,057.59	WATER WELLS

Receipt:	0020265	Parcel Name:	
WD ID:		Prcl Sze (Acres):	

Associated Case No:		Lot:	
County Parcel ID:		Block:	
Permit:	20265-MH	City:	
Permit Issued:	01/20/1993	County:	LARIMER
Permit Expires:	04/20/1993	State:	
Permit Category:	Monitoring Hole (Notice of Intent)	Postal Code:	
Current Status:	Well Constructed	Township:	7.0 N
Special Use:		Range:	69.0 W
Associated Uses:	Monitoring/Sampling	Section:	10
Permitted Area:		Q160:	SW
Permtted Area Unts:		Q40:	SW
Annul Approp. (AF):		Q10:	
Well Depth (Feet):		Coords E/W (Feet):	
Top Prf. Csng (ft):	3	Coords E/W Dir:	
Bot Prf. Csng (ft):	12	Coords N/S (Feet):	
Designated Basin:		Coords N/S Dir:	
Well Constructed:	01/27/1993	UTM x:	490674.2
Frst Bneficial Use:		UTM y:	4492752.4
Pump Installed:		Location:	(40.585518, -105.110211)
Well Plugged:		Location Type:	Well (Application/Permit)
Yield (GPM):		Location Accuracy:	Spotted from quarters
Statc Wtr Lvl (ft):		Elevation:	5065
Denver Basn Aqufr:	No	Latitude:	40.585518
Statc Watr Lvl Dt:		Longitude:	-105.110211
Modified:	02/05/1993 12:00:00 AM	Mangemnt District:	
Associated Aqufrs:	ALL UNNAMED AQUIFERS	Division:	1
Water District:	3	Principle Meridian:	S
Contact Name:	SEACOR	ID Key:	0020265 322304
Counties:			
Well Name:			
Comment:			
Address:			
More Information:	https://dwr.state.co.us/Tools/WellPermits/0020265		

Map Key	Direction	Distance (mi)	Distance (ft)	Elevation (ft)	DB
127	SW	0.72	3,780.37	5,108.80	WATER WELLS

Receipt:	0369198B	Parcel Name:	
WD ID:		Prcl Sze (Acres):	
Associated Case No:		Lot:	
County Parcel ID:		Block:	
Permit:	173549--A	City:	
Permit Issued:	07/13/1994	County:	LARIMER
Permit Expires:	07/13/1996	State:	
Permit Category:	Residential	Postal Code:	
Current Status:	Permit Expired	Township:	7.0 N

Special Use:		Range:	69.0 W
Associated Uses:	Household use only	Section:	16
Permitted Area:		Q160:	SW
Permtted Area Unts:		Q40:	SE
Annul Approp. (AF):		Q10:	
Well Depth (Feet):		Coords E/W (Feet):	2365
Top Prf. Csng (ft):		Coords E/W Dir:	W
Bot Prf. Csng (ft):		Coords N/S (Feet):	65
Designated Basin:		Coords N/S Dir:	S
Well Constructed:		UTM x:	489403.8
Frst Bneficial Use:		UTM y:	4490776.4
Pump Installed:		Location:	(40.567698, -105.125187)
Well Plugged:		Location Type:	Well (Application/Permit)
Yield (GPM):		Location Accuracy:	Spotted from section lines
Statc Wtr Lvl (ft):		Elevation:	
Denver Basn Aqufr:	No	Latitude:	40.567698
Statc Watr Lvl Dt:		Longitude:	-105.125187
Modified:	10/13/2017 11:54:00 AM	Mangemnt District:	
Associated Aqufrs:	ALL UNNAMED AQUIFERS	Division:	1
Water District:	4	Principle Meridian:	S
Contact Name:	BORCHERT, KATIE	ID Key:	0369198B 375420
Counties:			
Well Name:			
Comment:			
Address:			
More Information:	https://dwr.state.co.us/Tools/WellPermits/0369198B		

Map Key	Direction	Distance (mi)	Distance (ft)	Elevation (ft)	DB
127	SW	0.72	3,780.37	5,108.80	WATER WELLS

Receipt:	0369198B	Parcel Name:	
WD ID:		Prcl Sze (Acres):	
Associated Case No:		Lot:	
County Parcel ID:		Block:	
Permit:	173549--A	City:	
Permit Issued:	07/13/1994	County:	LARIMER
Permit Expires:	07/13/1996	State:	
Permit Category:	Residential	Postal Code:	
Current Status:	Permit Expired	Township:	7.0 N
Special Use:		Range:	69.0 W
Associated Uses:	Household use only	Section:	16
Permitted Area:		Q160:	SW
Permtted Area Unts:		Q40:	SE
Annul Approp. (AF):		Q10:	
Well Depth (Feet):		Coords E/W (Feet):	2365
Top Prf. Csng (ft):		Coords E/W Dir:	W

Bot Prf. Csng (ft):		Coords N/S (Feet):	65
Designated Basin:		Coords N/S Dir:	S
Well Constructed:		UTM x:	489403.8
Frst Bneficial Use:		UTM y:	4490776.4
Pump Installed:		Location:	(40.567698, -105.125187)
Well Plugged:		Location Type:	Well (Application/Permit)
Yield (GPM):		Location Accuracy:	Spotted from section lines
Statc Wtr Lvl (ft):		Elevation:	
Denver Basn Aqufr:	No	Latitude:	40.567698
Statc Watr Lvl Dt:		Longitude:	-105.125187
Modified:	10/13/2017 11:54:00 AM	Mangemnt District:	
Associated Aqufrs:	ALL UNNAMED AQUIFERS	Division:	1
Water District:	4	Principle Meridian:	S
Contact Name:	BORCHERT, JEFF	ID Key:	0369198B 375421
Counties:			
Well Name:			
Comment:			
Address:			
More Information:	https://dwr.state.co.us/Tools/WellPermits/0369198B		

Map Key	Direction	Distance (mi)	Distance (ft)	Elevation (ft)	DB
128	ESE	0.72	3,799.12	5,042.58	WATER WELLS

Receipt:	0051436	Parcel Name:	
WD ID:		Prcl Sze (Acres):	
Associated Case No:		Lot:	
County Parcel ID:		Block:	
Permit:	51436-MH	City:	
Permit Issued:	04/16/2013	County:	LARIMER
Permit Expires:	07/15/2013	State:	
Permit Category:	Monitoring Hole (Notice of Intent)	Postal Code:	
Current Status:	Well Constructed	Township:	7.0 N
Special Use:		Range:	69.0 W
Associated Uses:	Monitoring/Sampling	Section:	15
Permitted Area:		Q160:	SE
Permtted Area Unts:		Q40:	NW
Annul Approp. (AF):		Q10:	
Well Depth (Feet):	9	Coords E/W (Feet):	
Top Prf. Csng (ft):	4	Coords E/W Dir:	
Bot Prf. Csng (ft):	9	Coords N/S (Feet):	
Designated Basin:		Coords N/S Dir:	
Well Constructed:	04/23/2013	UTM x:	491266.5
Frst Bneficial Use:		UTM y:	4491332.0
Pump Installed:		Location:	(40.572728, -105.103191)
Well Plugged:		Location Type:	Well (Application/Permit)
Yield (GPM):		Location Accuracy:	Spotted from quarters

Statc Wtr Lvl (ft):	5.00	Elevation:	
Denver Basn Aqufr:	No	Latitude:	40.572728
Statc Watr Lvl Dt:	2013/04/23	Longitude:	-105.103191
Modified:	05/13/2013 12:00:00 AM	Mangemnt District:	
Associated Aqufrs:	ALL UNNAMED AQUIFERS	Division:	1
Water District:	3	Principle Meridian:	S
Contact Name:	KAPOOR, SAPAN	ID Key:	0051436 228559
Counties:			
Well Name:			
Comment:			
Address:			
More Information:	https://dwr.state.co.us/Tools/WellPermits/0051436		

Map Key	Direction	Distance (mi)	Distance (ft)	Elevation (ft)	DB
129	WSW	0.73	3,841.40	5,107.39	WATER WELLS

Receipt:	0900417	Parcel Name:	VON WHIL 2ND SUB DRIVE
WD ID:		Prcl Sze (Acres):	
Associated Case No:		Lot:	
County Parcel ID:		Block:	
Permit:	9273-	City:	
Permit Issued:		County:	LARIMER
Permit Expires:		State:	
Permit Category:	Residential	Postal Code:	
Current Status:	Permit Canceled	Township:	7.0 N
Special Use:		Range:	69.0 W
Associated Uses:	Domestic	Section:	16
Permitted Area:		Q160:	SW
Permtted Area Unts:		Q40:	NE
Annul Approp. (AF):		Q10:	
Well Depth (Feet):		Coords E/W (Feet):	
Top Prf. Csng (ft):		Coords E/W Dir:	
Bot Prf. Csng (ft):		Coords N/S (Feet):	
Designated Basin:		Coords N/S Dir:	
Well Constructed:		UTM x:	489067.7
Frst Bneficial Use:		UTM y:	4491161.8
Pump Installed:		Location:	(40.571169, -105.129166)
Well Plugged:		Location Type:	Well (Application/Permit)
Yield (GPM):		Location Accuracy:	Spotted from quarters
Statc Wtr Lvl (ft):		Elevation:	
Denver Basn Aqufr:	No	Latitude:	40.571169
Statc Watr Lvl Dt:		Longitude:	-105.129166
Modified:	07/21/1961 12:00:00 AM	Mangemnt District:	
Associated Aqufrs:	ALL UNNAMED AQUIFERS	Division:	1
Water District:	3	Principle Meridian:	S
Contact Name:	PRINCE, DONALD	ID Key:	0900417 69037

Counties:
Well Name:
Comment:
Address:
More Information: https://dwr.state.co.us/Tools/WellPermits/0900417

Map Key	Direction	Distance (mi)	Distance (ft)	Elevation (ft)	DB
131	NW	0.74	3,884.07	5,095.37	WATER WELLS

Receipt:	9038041	Parcel Name:	
WD ID:		Prcl Sze (Acres):	
Associated Case No:		Lot:	
County Parcel ID:		Block:	
Permit:	760-RN	City:	
Permit Issued:	04/30/1960	County:	LARIMER
Permit Expires:		State:	
Permit Category:	General Purpose	Postal Code:	
Current Status:	Permit Issued	Township:	7.0 N
Special Use:		Range:	69.0 W
Associated Uses:	Domestic	Section:	9
Permitted Area:		Q160:	SW
Permtted Area Unts:		Q40:	SE
Annul Approp. (AF):		Q10:	
Well Depth (Feet):		Coords E/W (Feet):	1947
Top Prf. Csng (ft):		Coords E/W Dir:	W
Bot Prf. Csng (ft):		Coords N/S (Feet):	658
Designated Basin:		Coords N/S Dir:	S
Well Constructed:		UTM x:	489278.6
Frst Bneficial Use:		UTM y:	4492572.4
Pump Installed:		Location:	(40.583876, -105.126694)
Well Plugged:		Location Type:	Well (Application/Permit)
Yield (GPM):		Location Accuracy:	Spotted from section lines
Statc Wtr Lvl (ft):		Elevation:	
Denver Basn Aqufr:	No	Latitude:	40.583876
Statc Watr Lvl Dt:		Longitude:	-105.126694
Modified:	06/11/2014 12:00:00 AM	Mangemnt District:	
Associated Aqufrs:	ALL UNNAMED AQUIFERS	Division:	1
Water District:	3	Principle Meridian:	S
Contact Name:	ASTRIDE A STARSHIP LLC	ID Key:	9038041 290621

Counties:
Well Name:
Comment:
Address:
More Information: https://dwr.state.co.us/Tools/WellPermits/9038041

Map Key	Direction	Distance (mi)	Distance (ft)	Elevation (ft)	DB

Map Key	Direction	Distance (mi)	Distance (ft)	Elevation (ft)	DB
132	SSE	0.74	3,884.14	5,055.08	WATER WELLS

Receipt:	9039285	Parcel Name:	
WD ID:		Prcl Sze (Acres):	
Associated Case No:		Lot:	
County Parcel ID:		Block:	
Permit:	19554-	City:	
Permit Issued:		County:	LARIMER
Permit Expires:		State:	
Permit Category:	Residential	Postal Code:	
Current Status:	Well Abandoned	Township:	7.0 N
Special Use:		Range:	69.0 W
Associated Uses:	Domestic	Section:	22
Permitted Area:		Q160:	NW
Permtted Area Unts:		Q40:	NW
Annul Approp. (AF):		Q10:	
Well Depth (Feet):	63	Coords E/W (Feet):	
Top Prf. Csng (ft):		Coords E/W Dir:	
Bot Prf. Csng (ft):		Coords N/S (Feet):	
Designated Basin:		Coords N/S Dir:	
Well Constructed:	07/07/1964	UTM x:	490452.8
Frst Bneficial Use:	07/07/1964	UTM y:	4490533.0
Pump Installed:		Location:	(40.565521, -105.112792)
Well Plugged:	11/19/1998	Location Type:	Well (Application/Permit)
Yield (GPM):		Location Accuracy:	Spotted from quarters
Statc Wtr Lvl (ft):	6.00	Elevation:	
Denver Basn Aqufr:	No	Latitude:	40.565521
Statc Watr Lvl Dt:	1999/01/07	Longitude:	-105.112792
Modified:	01/05/1999 12:00:00 AM	Mangemnt District:	
Associated Aqufrs:	ALL UNNAMED AQUIFERS	Division:	1
Water District:	3	Principle Meridian:	S
Contact Name:	COOPER, JAMES W	ID Key:	9039285 195891
Counties:			
Well Name:			
Comment:			
Address:			
More Information:	https://dwr.state.co.us/Tools/WellPermits/9039285		

Map Key	Direction	Distance (mi)	Distance (ft)	Elevation (ft)	DB
132	SSE	0.74	3,884.14	5,055.08	WATER WELLS

Receipt:	9037919	Parcel Name:	MICHAEL FARM
WD ID:		Prcl Sze (Acres):	
Associated Case No:		Lot:	
County Parcel ID:		Block:	
Permit:	142-	City:	

Permit Issued:	08/07/1957	County:	LARIMER
Permit Expires:		State:	
Permit Category:	Residential	Postal Code:	
Current Status:	Well Constructed	Township:	7.0 N
Special Use:		Range:	69.0 W
Associated Uses:	Domestic	Section:	22
Permitted Area:		Q160:	NW
Permtted Area Unts:		Q40:	NW
Annul Approp. (AF):		Q10:	
Well Depth (Feet):	57	Coords E/W (Feet):	
Top Prf. Csng (ft):	48	Coords E/W Dir:	
Bot Prf. Csng (ft):	57	Coords N/S (Feet):	
Designated Basin:		Coords N/S Dir:	
Well Constructed:	08/13/1957	UTM x:	490452.8
Frst Bneficial Use:	08/13/1957	UTM y:	4490533.0
Pump Installed:		Location:	(40.565521, -105.112792)
Well Plugged:		Location Type:	Well (Application/Permit)
Yield (GPM):		Location Accuracy:	Spotted from quarters
Statc Wtr Lvl (ft):	24.00	Elevation:	
Denver Basn Aqufr:	No	Latitude:	40.565521
Statc Watr Lvl Dt:	1957/08/13	Longitude:	-105.112792
Modified:		Mangemnt District:	
Associated Aqufrs:	ALL UNNAMED AQUIFERS	Division:	1
Water District:	3	Principle Meridian:	S
Contact Name:	CARTER, FOREST C	ID Key:	9037919 248254
Counties:			
Well Name:			
Comment:			
Address:			
More Information:	https://dwr.state.co.us/Tools/WellPermits/9037919		

Map Key	Direction	Distance (mi)	Distance (ft)	Elevation (ft)	DB
132	SSE	0.74	3,884.14	5,055.08	WATER WELLS

Receipt:	9039212	Parcel Name:	
WD ID:		Prcl Sze (Acres):	
Associated Case No:		Lot:	
County Parcel ID:		Block:	
Permit:	19185-	City:	
Permit Issued:		County:	LARIMER
Permit Expires:		State:	
Permit Category:	Residential	Postal Code:	
Current Status:	Well Constructed	Township:	7.0 N
Special Use:		Range:	69.0 W
Associated Uses:	Domestic	Section:	22
Permitted Area:		Q160:	NW

Permtted Area Unts:		Q40:	NW
Annul Approp. (AF):		Q10:	
Well Depth (Feet):	69	Coords E/W (Feet):	
Top Prf. Csng (ft):		Coords E/W Dir:	
Bot Prf. Csng (ft):		Coords N/S (Feet):	
Designated Basin:		Coords N/S Dir:	
Well Constructed:	05/06/1964	UTM x:	490452.8
Frst Bneficial Use:	05/06/1964	UTM y:	4490533.0
Pump Installed:		Location:	(40.565521, -105.112792)
Well Plugged:		Location Type:	Well (Application/Permit)
Yield (GPM):		Location Accuracy:	Spotted from quarters
Statc Wtr Lvl (ft):	22.00	Elevation:	
Denver Basn Aqufr:	No	Latitude:	40.565521
Statc Watr Lvl Dt:	1900/01/01	Longitude:	-105.112792
Modified:		Mangemnt District:	
Associated Aqufrs:	ALL UNNAMED AQUIFERS	Division:	1
Water District:	3	Principle Meridian:	S
Contact Name:	MILLER, HAROLD	ID Key:	9039212 163094
Counties:			
Well Name:			
Comment:			
Address:			
More Information:	https://dwr.state.co.us/Tools/WellPermits/9039212		

Map Key	Direction	Distance (mi)	Distance (ft)	Elevation (ft)	DB
132	SSE	0.74	3,884.14	5,055.08	WATER WELLS

Receipt:	9038324	Parcel Name:	SONORAN VIEW ESTATES
WD ID:		Prcl Sze (Acres):	
Associated Case No:		Lot:	
County Parcel ID:		Block:	
Permit:	5291-	City:	
Permit Issued:	03/07/1960	County:	LARIMER
Permit Expires:		State:	
Permit Category:	Residential	Postal Code:	
Current Status:	Well Constructed	Township:	7.0 N
Special Use:		Range:	69.0 W
Associated Uses:	Domestic	Section:	22
Permitted Area:		Q160:	NW
Permtted Area Unts:		Q40:	NW
Annul Approp. (AF):		Q10:	
Well Depth (Feet):	69	Coords E/W (Feet):	
Top Prf. Csng (ft):	51	Coords E/W Dir:	
Bot Prf. Csng (ft):	69	Coords N/S (Feet):	
Designated Basin:		Coords N/S Dir:	
Well Constructed:	03/11/1960	UTM x:	490452.8

Frst Bneficial Use:	03/11/1960	UTM y:	4490533.0
Pump Installed:		Location:	(40.565521, -105.112792)
Well Plugged:		Location Type:	Well (Application/Permit)
Yield (GPM):		Location Accuracy:	Spotted from quarters
Statc Wtr Lvl (ft):	21.00	Elevation:	
Denver Basn Aqufr:	No	Latitude:	40.565521
Statc Watr Lvl Dt:	1960/03/11	Longitude:	-105.112792
Modified:	04/25/2013 12:00:00 AM	Mangemnt District:	
Associated Aqufrs:	ALL UNNAMED AQUIFERS	Division:	1
Water District:	3	Principle Meridian:	S
Contact Name:	MILLSAPPS MICHAEL WILLIAM	ID Key:	9038324 66531
Counties:			
Well Name:			
Comment:			
Address:			
More Information:	https://dwr.state.co.us/Tools/WellPermits/9038324		

Map Key	Direction	Distance (mi)	Distance (ft)	Elevation (ft)	DB
132	SSE	0.74	3,884.14	5,055.08	WATER WELLS

Receipt:	9039538	Parcel Name:	SONORAN VIEW ESTATES
WD ID:		Prcl Sze (Acres):	
Associated Case No:		Lot:	
County Parcel ID:		Block:	
Permit:	25498-	City:	
Permit Issued:	10/05/1965	County:	LARIMER
Permit Expires:	10/05/1967	State:	
Permit Category:	Residential	Postal Code:	
Current Status:	Well Constructed	Township:	7.0 N
Special Use:		Range:	69.0 W
Associated Uses:	Domestic	Section:	22
Permitted Area:		Q160:	NW
Permtted Area Unts:		Q40:	NW
Annul Approp. (AF):		Q10:	
Well Depth (Feet):	64	Coords E/W (Feet):	
Top Prf. Csng (ft):	37	Coords E/W Dir:	
Bot Prf. Csng (ft):	64	Coords N/S (Feet):	
Designated Basin:		Coords N/S Dir:	
Well Constructed:	10/07/1965	UTM x:	490452.8
Frst Bneficial Use:	10/07/1965	UTM y:	4490533.0
Pump Installed:		Location:	(40.565521, -105.112792)
Well Plugged:		Location Type:	Well (Application/Permit)
Yield (GPM):		Location Accuracy:	Spotted from quarters
Statc Wtr Lvl (ft):	9.00	Elevation:	
Denver Basn Aqufr:	No	Latitude:	40.565521
Statc Watr Lvl Dt:	1965/10/07	Longitude:	-105.112792

Modified:	12/06/1965 12:00:00 AM	Mangemnt District:	
Associated Aqufrs:	ALL UNNAMED AQUIFERS	Division:	1
Water District:	3	Principle Meridian:	S
Contact Name:	SLANAKER, GLENN C	ID Key:	9039538 52427
Counties:			
Well Name:			
Comment:			
Address:			
More Information:	https://dwr.state.co.us/Tools/WellPermits/9039538		

Map Key	Direction	Distance (mi)	Distance (ft)	Elevation (ft)	DB
133	ENE	0.74	3,888.71	5,046.92	WATER WELLS

Receipt:	9039127	Parcel Name:	
WD ID:		Prcl Sze (Acres):	
Associated Case No:		Lot:	
County Parcel ID:		Block:	
Permit:	16778-	City:	
Permit Issued:		County:	LARIMER
Permit Expires:		State:	
Permit Category:	Residential	Postal Code:	
Current Status:	Well Constructed	Township:	7.0 N
Special Use:		Range:	69.0 W
Associated Uses:	Domestic	Section:	15
Permitted Area:		Q160:	NE
Permtted Area Unts:		Q40:	NW
Annul Approp. (AF):		Q10:	
Well Depth (Feet):	55	Coords E/W (Feet):	
Top Prf. Csng (ft):		Coords E/W Dir:	
Bot Prf. Csng (ft):		Coords N/S (Feet):	
Designated Basin:		Coords N/S Dir:	
Well Constructed:	08/02/1963	UTM x:	491273.4
Frst Bneficial Use:	08/02/1963	UTM y:	4492135.2
Pump Installed:		Location:	(40.579958, -105.103111)
Well Plugged:		Location Type:	Well (Application/Permit)
Yield (GPM):		Location Accuracy:	Spotted from quarters
Statc Wtr Lvl (ft):	24.00	Elevation:	
Denver Basn Aqufr:	No	Latitude:	40.579958
Statc Watr Lvl Dt:	1900/01/01	Longitude:	-105.103111
Modified:		Mangemnt District:	
Associated Aqufrs:	ALL UNNAMED AQUIFERS	Division:	1
Water District:	3	Principle Meridian:	S
Contact Name:	LINDER, B K	ID Key:	9039127 21265
Counties:			
Well Name:			
Comment:			

Address:
More Information: https://dwr.state.co.us/Tools/WellPermits/9039127

Map Key	Direction	Distance (mi)	Distance (ft)	Elevation (ft)	DB
134	NW	0.74	3,920.02	5,099.98	WATER WELLS

Receipt:	9037950	Parcel Name:	
WD ID:		Prcl Sze (Acres):	
Associated Case No:		Lot:	
County Parcel ID:		Block:	
Permit:	304-	City:	
Permit Issued:	09/16/1957	County:	LARIMER
Permit Expires:		State:	
Permit Category:	Residential	Postal Code:	
Current Status:	Well Constructed	Township:	7.0 N
Special Use:		Range:	69.0 W
Associated Uses:	Domestic	Section:	9
Permitted Area:		Q160:	SW
Permtted Area Unts:		Q40:	SE
Annul Approp. (AF):		Q10:	
Well Depth (Feet):	34	Coords E/W (Feet):	
Top Prf. Csng (ft):	26	Coords E/W Dir:	
Bot Prf. Csng (ft):	34	Coords N/S (Feet):	
Designated Basin:		Coords N/S Dir:	
Well Constructed:	09/16/1957	UTM x:	489264.5
Frst Bneficial Use:	09/16/1957	UTM y:	4492572.9
Pump Installed:		Location:	(40.583884, -105.126865)
Well Plugged:		Location Type:	Well (Application/Permit)
Yield (GPM):		Location Accuracy:	Spotted from quarters
Statc Wtr Lvl (ft):	9.00	Elevation:	
Denver Basn Aqufr:	No	Latitude:	40.583884
Statc Watr Lvl Dt:	1957/09/16	Longitude:	-105.126865
Modified:	11/25/1957 12:00:00 AM	Mangemnt District:	
Associated Aqufrs:	ALL UNNAMED AQUIFERS	Division:	1
Water District:	3	Principle Meridian:	S
Contact Name:	STOUT, LOYAL	ID Key:	9037950 10306
Counties:			
Well Name:			
Comment:			
Address:			
More Information:	https://dwr.state.co.us/Tools/WellPermits/9037950		

Map Key	Direction	Distance (mi)	Distance (ft)	Elevation (ft)	DB
134	NW	0.74	3,920.02	5,099.98	WATER WELLS

Receipt:	9038792	Parcel Name:	

WD ID:		Prcl Sze (Acres):	
Associated Case No:		Lot:	
County Parcel ID:		Block:	
Permit:	11782-	City:	
Permit Issued:	06/04/1962	County:	LARIMER
Permit Expires:		State:	
Permit Category:	Residential	Postal Code:	
Current Status:	Well Constructed	Township:	7.0 N
Special Use:		Range:	69.0 W
Associated Uses:	Domestic	Section:	9
Permitted Area:		Q160:	SW
Permtted Area Unts:		Q40:	SE
Annul Approp. (AF):		Q10:	
Well Depth (Feet):	23	Coords E/W (Feet):	
Top Prf. Csng (ft):	15	Coords E/W Dir:	
Bot Prf. Csng (ft):	24	Coords N/S (Feet):	
Designated Basin:		Coords N/S Dir:	
Well Constructed:	06/14/1962	UTM x:	489264.5
Frst Bneficial Use:	06/14/1962	UTM y:	4492572.9
Pump Installed:		Location:	(40.583884, -105.126865)
Well Plugged:		Location Type:	Well (Application/Permit)
Yield (GPM):		Location Accuracy:	Spotted from quarters
Statc Wtr Lvl (ft):	6.00	Elevation:	
Denver Basn Aqufr:	No	Latitude:	40.583884
Statc Watr Lvl Dt:	1962/06/14	Longitude:	-105.126865
Modified:	04/09/2009 12:00:00 AM	Mangemnt District:	
Associated Aqufrs:	ALL UNNAMED AQUIFERS	Division:	1
Water District:	3	Principle Meridian:	S
Contact Name:	WEITZEL, DOUGLASS L	ID Key:	9038792 138425
Counties:			
Well Name:			
Comment:			
Address:			
More Information:	https://dwr.state.co.us/Tools/WellPermits/9038792		

Map Key	Direction	Distance (mi)	Distance (ft)	Elevation (ft)	DB
134	NW	0.74	3,920.02	5,099.98	WATER WELLS

Receipt:	9039332	Parcel Name:	
WD ID:		Prcl Sze (Acres):	
Associated Case No:		Lot:	
County Parcel ID:		Block:	
Permit:	20587-	City:	
Permit Issued:	07/06/1964	County:	LARIMER
Permit Expires:		State:	
Permit Category:	Residential	Postal Code:	

Current Status:	Well Constructed	Township:	7.0 N
Special Use:		Range:	69.0 W
Associated Uses:	Domestic	Section:	9
Permitted Area:		Q160:	SW
Permtted Area Unts:		Q40:	SE
Annul Approp. (AF):		Q10:	
Well Depth (Feet):	32	Coords E/W (Feet):	
Top Prf. Csng (ft):	20	Coords E/W Dir:	
Bot Prf. Csng (ft):	32	Coords N/S (Feet):	
Designated Basin:		Coords N/S Dir:	
Well Constructed:	07/17/1964	UTM x:	489264.5
Frst Bneficial Use:	07/17/1964	UTM y:	4492572.9
Pump Installed:		Location:	(40.583884, -105.126865)
Well Plugged:		Location Type:	Well (Application/Permit)
Yield (GPM):		Location Accuracy:	Spotted from quarters
Statc Wtr Lvl (ft):	12.00	Elevation:	
Denver Basn Aqufr:	No	Latitude:	40.583884
Statc Watr Lvl Dt:	1964/07/17	Longitude:	-105.126865
Modified:	04/09/2009 12:00:00 AM	Mangemnt District:	
Associated Aqufrs:	ALL UNNAMED AQUIFERS	Division:	1
Water District:	3	Principle Meridian:	S
Contact Name:	FITCH CALE & HEATHER J	ID Key:	9039332 308598
Counties:			
Well Name:			
Comment:			
Address:			
More Information:	https://dwr.state.co.us/Tools/WellPermits/9039332		

Map Key	Direction	Distance (mi)	Distance (ft)	Elevation (ft)	DB
134	NW	0.74	3,920.02	5,099.98	WATER WELLS

Receipt:	9038092	Parcel Name:	
WD ID:		Prcl Sze (Acres):	
Associated Case No:		Lot:	
County Parcel ID:		Block:	
Permit:	1309-	City:	
Permit Issued:	06/02/1958	County:	LARIMER
Permit Expires:		State:	
Permit Category:	Residential	Postal Code:	
Current Status:	Well Constructed	Township:	7.0 N
Special Use:		Range:	69.0 W
Associated Uses:	Domestic	Section:	9
Permitted Area:		Q160:	SW
Permtted Area Unts:		Q40:	SE
Annul Approp. (AF):		Q10:	
Well Depth (Feet):	32	Coords E/W (Feet):	

Top Prf. Csng (ft):	14	Coords E/W Dir:	
Bot Prf. Csng (ft):	32	Coords N/S (Feet):	
Designated Basin:		Coords N/S Dir:	
Well Constructed:	06/05/1958	UTM x:	489264.5
Frst Bneficial Use:	06/05/1958	UTM y:	4492572.9
Pump Installed:		Location:	(40.583884, -105.126865)
Well Plugged:		Location Type:	Well (Application/Permit)
Yield (GPM):		Location Accuracy:	Spotted from quarters
Statc Wtr Lvl (ft):	30.00	Elevation:	
Denver Basn Aqufr:	No	Latitude:	40.583884
Statc Watr Lvl Dt:	1958/06/05	Longitude:	-105.126865
Modified:	08/25/1958 12:00:00 AM	Mangemnt District:	
Associated Aqufrs:	ALL UNNAMED AQUIFERS	Division:	1
Water District:	3	Principle Meridian:	S
Contact Name:	BUTLER GRACE E & C H	ID Key:	9038092 158210
Counties:			
Well Name:			
Comment:			
Address:			
More Information:	https://dwr.state.co.us/Tools/WellPermits/9038092		

Map Key	Direction	Distance (mi)	Distance (ft)	Elevation (ft)	DB
134	NW	0.74	3,920.02	5,099.98	WATER WELLS

Receipt:	9038549	Parcel Name:	
WD ID:		Prcl Sze (Acres):	
Associated Case No:		Lot:	
County Parcel ID:		Block:	
Permit:	8458-	City:	
Permit Issued:	05/01/1961	County:	LARIMER
Permit Expires:		State:	
Permit Category:	Residential	Postal Code:	
Current Status:	Well Constructed	Township:	7.0 N
Special Use:		Range:	69.0 W
Associated Uses:	Domestic	Section:	9
Permitted Area:		Q160:	SW
Permtted Area Unts:		Q40:	SE
Annul Approp. (AF):		Q10:	
Well Depth (Feet):	53	Coords E/W (Feet):	
Top Prf. Csng (ft):	23	Coords E/W Dir:	
Bot Prf. Csng (ft):	53	Coords N/S (Feet):	
Designated Basin:		Coords N/S Dir:	
Well Constructed:	05/06/1961	UTM x:	489264.5
Frst Bneficial Use:	05/06/1961	UTM y:	4492572.9
Pump Installed:		Location:	(40.583884, -105.126865)
Well Plugged:		Location Type:	Well (Application/Permit)

Yield (GPM):		Location Accuracy:	Spotted from quarters
Statc Wtr Lvl (ft):	26.00	Elevation:	
Denver Basn Aqufr:	No	Latitude:	40.583884
Statc Watr Lvl Dt:	1961/05/06	Longitude:	-105.126865
Modified:	04/09/2009 12:00:00 AM	Mangemnt District:	
Associated Aqufrs:	ALL UNNAMED AQUIFERS	Division:	1
Water District:	3	Principle Meridian:	S
Contact Name:	WELTY, MAX	ID Key:	9038549 258303
Counties:			
Well Name:			
Comment:			
Address:			
More Information:	https://dwr.state.co.us/Tools/WellPermits/9038549		

Map Key	Direction	Distance (mi)	Distance (ft)	Elevation (ft)	DB
134	NW	0.74	3,920.02	5,099.98	WATER WELLS

Receipt:	9039186	Parcel Name:	
WD ID:		Prcl Sze (Acres):	
Associated Case No:		Lot:	
County Parcel ID:		Block:	
Permit:	18652-	City:	
Permit Issued:	02/07/1964	County:	LARIMER
Permit Expires:		State:	
Permit Category:	Residential	Postal Code:	
Current Status:	Well Constructed	Township:	7.0 N
Special Use:		Range:	69.0 W
Associated Uses:	Domestic	Section:	9
Permitted Area:		Q160:	SW
Permtted Area Unts:		Q40:	SE
Annul Approp. (AF):		Q10:	
Well Depth (Feet):	49	Coords E/W (Feet):	
Top Prf. Csng (ft):		Coords E/W Dir:	
Bot Prf. Csng (ft):		Coords N/S (Feet):	
Designated Basin:		Coords N/S Dir:	
Well Constructed:	03/09/1964	UTM x:	489264.5
Frst Bneficial Use:	03/09/1964	UTM y:	4492572.9
Pump Installed:		Location:	(40.583884, -105.126865)
Well Plugged:		Location Type:	Well (Application/Permit)
Yield (GPM):		Location Accuracy:	Spotted from quarters
Statc Wtr Lvl (ft):		Elevation:	
Denver Basn Aqufr:	No	Latitude:	40.583884
Statc Watr Lvl Dt:		Longitude:	-105.126865
Modified:	04/09/2009 12:00:00 AM	Mangemnt District:	
Associated Aqufrs:	ALL UNNAMED AQUIFERS	Division:	1
Water District:	3	Principle Meridian:	S

Contact Name:	COFFEE, THOMAS R	ID Key:	9039186 360966
Counties:			
Well Name:			
Comment:			
Address:			
More Information:	https://dwr.state.co.us/Tools/WellPermits/9039186		

Map Key	Direction	Distance (mi)	Distance (ft)	Elevation (ft)	DB
134	NW	0.74	3,920.02	5,099.98	WATER WELLS

Receipt:	0233249	Parcel Name:	
WD ID:		Prcl Sze (Acres):	
Associated Case No:		Lot:	
County Parcel ID:		Block:	
Permit:		City:	
Permit Issued:		County:	LARIMER
Permit Expires:		State:	
Permit Category:	Unknown	Postal Code:	
Current Status:	Application Information Requested	Township:	7.0 N
Special Use:		Range:	69.0 W
Associated Uses:	Domestic	Section:	9
Permitted Area:		Q160:	SW
Permtted Area Unts:		Q40:	SE
Annul Approp. (AF):		Q10:	
Well Depth (Feet):		Coords E/W (Feet):	
Top Prf. Csng (ft):		Coords E/W Dir:	
Bot Prf. Csng (ft):		Coords N/S (Feet):	
Designated Basin:		Coords N/S Dir:	
Well Constructed:		UTM x:	489264.5
Frst Bneficial Use:		UTM y:	4492572.9
Pump Installed:		Location:	(40.583884, -105.126865)
Well Plugged:		Location Type:	Well (Application/Permit)
Yield (GPM):		Location Accuracy:	Spotted from quarters
Statc Wtr Lvl (ft):		Elevation:	
Denver Basn Aqufr:	No	Latitude:	40.583884
Statc Watr Lvl Dt:		Longitude:	-105.126865
Modified:	02/14/1983 12:00:00 AM	Mangemnt District:	
Associated Aqufrs:	ALL UNNAMED AQUIFERS	Division:	1
Water District:	3	Principle Meridian:	S
Contact Name:	FORD, K	ID Key:	0233249 146221
Counties:			
Well Name:			
Comment:			
Address:			
More Information:	https://dwr.state.co.us/Tools/WellPermits/0233249		

Map Key	Direction	Distance (mi)	Distance (ft)	Elevation (ft)	DB

Map Key	Direction	Distance (mi)	Distance (ft)	Elevation (ft)	DB
134	NW	0.74	3,920.02	5,099.98	WATER WELLS

Receipt:	9038427	Parcel Name:	
WD ID:		Prcl Sze (Acres):	
Associated Case No:		Lot:	
County Parcel ID:		Block:	
Permit:	6964-	City:	
Permit Issued:	09/12/1960	County:	LARIMER
Permit Expires:		State:	
Permit Category:	Residential	Postal Code:	
Current Status:	Well Constructed	Township:	7.0 N
Special Use:		Range:	69.0 W
Associated Uses:	Domestic	Section:	9
Permitted Area:		Q160:	SW
Permtted Area Unts:		Q40:	SE
Annul Approp. (AF):		Q10:	
Well Depth (Feet):	53	Coords E/W (Feet):	
Top Prf. Csng (ft):	0	Coords E/W Dir:	
Bot Prf. Csng (ft):	53	Coords N/S (Feet):	
Designated Basin:		Coords N/S Dir:	
Well Constructed:	10/07/1960	UTM x:	489264.5
Frst Bneficial Use:	10/07/1960	UTM y:	4492572.9
Pump Installed:		Location:	(40.583884, -105.126865)
Well Plugged:		Location Type:	Well (Application/Permit)
Yield (GPM):		Location Accuracy:	Spotted from quarters
Statc Wtr Lvl (ft):	13.00	Elevation:	
Denver Basn Aqufr:	No	Latitude:	40.583884
Statc Watr Lvl Dt:	1960/10/07	Longitude:	-105.126865
Modified:	04/09/2009 12:00:00 AM	Mangemnt District:	
Associated Aqufrs:	ALL UNNAMED AQUIFERS	Division:	1
Water District:	3	Principle Meridian:	S
Contact Name:	MEYER, ALFRED	ID Key:	9038427 167176
Counties:			
Well Name:			
Comment:			
Address:			
More Information:	https://dwr.state.co.us/Tools/WellPermits/9038427		

Map Key	Direction	Distance (mi)	Distance (ft)	Elevation (ft)	DB
135	SSW	0.75	3,966.55	5,107.94	WATER WELLS

Receipt:	0352585A	Parcel Name:	
WD ID:		Prcl Sze (Acres):	
Associated Case No:		Lot:	
County Parcel ID:		Block:	

Permit:	170735-	City:	
Permit Issued:	06/28/1993	County:	LARIMER
Permit Expires:		State:	
Permit Category:	Residential	Postal Code:	
Current Status:	Well Constructed	Township:	7.0 N
Special Use:		Range:	69.0 W
Associated Uses:	Domestic, Stock	Section:	21
Permitted Area:		Q160:	NE
Permtted Area Unts:		Q40:	NW
Annul Approp. (AF):		Q10:	
Well Depth (Feet):	30	Coords E/W (Feet):	2375
Top Prf. Csng (ft):		Coords E/W Dir:	E
Bot Prf. Csng (ft):		Coords N/S (Feet):	420
Designated Basin:		Coords N/S Dir:	N
Well Constructed:		UTM x:	489525.0
Frst Bneficial Use:		UTM y:	4490627.5
Pump Installed:		Location:	(40.566357, -105.123755)
Well Plugged:		Location Type:	Well (Application/Permit)
Yield (GPM):		Location Accuracy:	Spotted from section lines
Statc Wtr Lvl (ft):		Elevation:	
Denver Basn Aqufr:	No	Latitude:	40.566357
Statc Watr Lvl Dt:		Longitude:	-105.123755
Modified:	06/28/1993 12:00:00 AM	Mangemnt District:	
Associated Aqufrs:	ALL UNNAMED AQUIFERS	Division:	1
Water District:	3	Principle Meridian:	S
Contact Name:	PACE, BRADLEY D	ID Key:	0352585A 186769
Counties:			
Well Name:			
Comment:			
Address:			
More Information:	https://dwr.state.co.us/Tools/WellPermits/0352585A		

Map Key	Direction	Distance (mi)	Distance (ft)	Elevation (ft)	DB
135	SSW	0.75	3,966.55	5,107.94	WATER WELLS

Receipt:	0352585B	Parcel Name:	
WD ID:		Prcl Sze (Acres):	
Associated Case No:		Lot:	
County Parcel ID:		Block:	
Permit:	170735--A	City:	
Permit Issued:	06/28/1993	County:	LARIMER
Permit Expires:	06/28/1995	State:	
Permit Category:	Residential	Postal Code:	
Current Status:	Permit Issued	Township:	7.0 N
Special Use:		Range:	69.0 W
Associated Uses:	Domestic	Section:	21

Permitted Area:		Q160:	NE
Permtted Area Unts:		Q40:	NW
Annul Approp. (AF):		Q10:	
Well Depth (Feet):		Coords E/W (Feet):	2375
Top Prf. Csng (ft):		Coords E/W Dir:	E
Bot Prf. Csng (ft):		Coords N/S (Feet):	420
Designated Basin:		Coords N/S Dir:	N
Well Constructed:		UTM x:	489525.0
Frst Bneficial Use:		UTM y:	4490627.5
Pump Installed:		Location:	(40.566357, -105.123755)
Well Plugged:		Location Type:	Well (Application/Permit)
Yield (GPM):		Location Accuracy:	Spotted from section lines
Statc Wtr Lvl (ft):		Elevation:	
Denver Basn Aqufr:	No	Latitude:	40.566357
Statc Watr Lvl Dt:		Longitude:	-105.123755
Modified:	06/28/1993 12:00:00 AM	Mangemnt District:	
Associated Aqufrs:	ALL UNNAMED AQUIFERS	Division:	1
Water District:	3	Principle Meridian:	S
Contact Name:	PACE, BRADLEY D	ID Key:	0352585B 186769
Counties:			
Well Name:			
Comment:			
Address:			
More Information:	https://dwr.state.co.us/Tools/WellPermits/0352585B		

Map Key	Direction	Distance (mi)	Distance (ft)	Elevation (ft)	DB
136	N	0.76	4,027.89	5,079.44	WATER WELLS

Receipt:	9040024	Parcel Name:	
WD ID:		Prcl Sze (Acres):	
Associated Case No:		Lot:	
County Parcel ID:		Block:	
Permit:	39384-	City:	
Permit Issued:	09/22/1969	County:	LARIMER
Permit Expires:		State:	
Permit Category:	Residential	Postal Code:	
Current Status:	Well Constructed	Township:	7.0 N
Special Use:		Range:	69.0 W
Associated Uses:	Domestic	Section:	9
Permitted Area:		Q160:	SE
Permtted Area Unts:		Q40:	NE
Annul Approp. (AF):		Q10:	
Well Depth (Feet):	112	Coords E/W (Feet):	
Top Prf. Csng (ft):		Coords E/W Dir:	
Bot Prf. Csng (ft):		Coords N/S (Feet):	
Designated Basin:		Coords N/S Dir:	

Well Constructed:	09/26/1969	UTM x:	490073.2
Frst Bneficial Use:	09/26/1969	UTM y:	4492965.4
Pump Installed:		Location:	(40.58743, -105.117315)
Well Plugged:		Location Type:	Well (Application/Permit)
Yield (GPM):		Location Accuracy:	Spotted from quarters
Statc Wtr Lvl (ft):		Elevation:	
Denver Basn Aqufr:	No	Latitude:	40.587430
Statc Watr Lvl Dt:		Longitude:	-105.117315
Modified:	04/09/2009 12:00:00 AM	Mangemnt District:	
Associated Aqufrs:	ALL UNNAMED AQUIFERS	Division:	1
Water District:	3	Principle Meridian:	S
Contact Name:	WILLIAMS, PHILIP	ID Key:	9040024 363504
Counties:			
Well Name:			
Comment:			
Address:			
More Information:	https://dwr.state.co.us/Tools/WellPermits/9040024		

Map Key	Direction	Distance (mi)	Distance (ft)	Elevation (ft)	DB
137	NE	0.77	4,084.83	5,050.27	WATER WELLS

Receipt:	0048247	Parcel Name:	
WD ID:		Prcl Sze (Acres):	
Associated Case No:		Lot:	
County Parcel ID:		Block:	
Permit:	279492-	City:	
Permit Issued:	12/16/2008	County:	LARIMER
Permit Expires:		State:	
Permit Category:	Monitoring/Observation	Postal Code:	
Current Status:	Well Constructed	Township:	7.0 N
Special Use:		Range:	69.0 W
Associated Uses:	Monitoring/Sampling	Section:	10
Permitted Area:		Q160:	SW
Permtted Area Unts:		Q40:	SE
Annul Approp. (AF):		Q10:	
Well Depth (Feet):	20	Coords E/W (Feet):	
Top Prf. Csng (ft):	10	Coords E/W Dir:	
Bot Prf. Csng (ft):	20	Coords N/S (Feet):	
Designated Basin:		Coords N/S Dir:	
Well Constructed:	12/03/2007	UTM x:	490877.0
Frst Bneficial Use:		UTM y:	4492744.0
Pump Installed:		Location:	(40.585445, -105.107814)
Well Plugged:		Location Type:	Well (Application/Permit)
Yield (GPM):		Location Accuracy:	User supplied
Statc Wtr Lvl (ft):	10.00	Elevation:	5053
Denver Basn Aqufr:	No	Latitude:	40.585445

Statc Watr Lvl Dt:	2007/12/03	Longitude:	-105.107814
Modified:	12/16/2008 12:00:00 AM	Mangemnt District:	
Associated Aqufrs:	ALL UNNAMED AQUIFERS	Division:	1
Water District:	3	Principle Meridian:	S
Contact Name:	CO DEPT OF AGRICULTURE	ID Key:	0048247 14937
Counties:			
Well Name:			
Comment:			
Address:			
More Information:	https://dwr.state.co.us/Tools/WellPermits/0048247		

Map Key	Direction	Distance (mi)	Distance (ft)	Elevation (ft)	DB
137	NE	0.77	4,084.83	5,050.27	WATER WELLS

Receipt:	0047536	Parcel Name:	
WD ID:		Prcl Sze (Acres):	
Associated Case No:		Lot:	
County Parcel ID:		Block:	
Permit:	47536-MH	City:	
Permit Issued:	11/26/2007	County:	LARIMER
Permit Expires:	02/19/2008	State:	
Permit Category:	Monitoring Hole (Notice of Intent)	Postal Code:	
Current Status:	Well Constructed	Township:	7.0 N
Special Use:		Range:	69.0 W
Associated Uses:	Monitoring/Sampling	Section:	10
Permitted Area:		Q160:	SW
Permtted Area Unts:		Q40:	SE
Annul Approp. (AF):		Q10:	
Well Depth (Feet):	20	Coords E/W (Feet):	1984
Top Prf. Csng (ft):	10	Coords E/W Dir:	W
Bot Prf. Csng (ft):	20	Coords N/S (Feet):	1307
Designated Basin:		Coords N/S Dir:	S
Well Constructed:	12/03/2007	UTM x:	490876.8
Frst Bneficial Use:		UTM y:	4492744.1
Pump Installed:		Location:	(40.585445, -105.107814)
Well Plugged:		Location Type:	Well (Application/Permit)
Yield (GPM):		Location Accuracy:	Spotted from section lines
Statc Wtr Lvl (ft):	10.00	Elevation:	
Denver Basn Aqufr:	No	Latitude:	40.585445
Statc Watr Lvl Dt:	2007/12/03	Longitude:	-105.107814
Modified:	12/29/2008 12:00:00 AM	Mangemnt District:	
Associated Aqufrs:	ALL UNNAMED AQUIFERS	Division:	1
Water District:	3	Principle Meridian:	S
Contact Name:	COLORADO DEPT OF AGRICULTURE	ID Key:	0047536 342211
Counties:			
Well Name:			

Comment:
Address:
More Information: https://dwr.state.co.us/Tools/WellPermits/0047536

Map Key	Direction	Distance (mi)	Distance (ft)	Elevation (ft)	DB
138	S	0.77	4,085.47	5,069.54	WATER WELLS

Receipt:	0432749	Parcel Name:	SONORAN VIEW
WD ID:		Prcl Sze (Acres):	
Associated Case No:		Lot:	
County Parcel ID:		Block:	
Permit:	19554--A	City:	
Permit Issued:	08/13/1998	County:	LARIMER
Permit Expires:	08/13/2000	State:	
Permit Category:	Residential	Postal Code:	
Current Status:	Well Constructed	Township:	7.0 N
Special Use:		Range:	69.0 W
Associated Uses:	Domestic	Section:	22
Permitted Area:		Q160:	NW
Permtted Area Unts:		Q40:	NW
Annul Approp. (AF):		Q10:	
Well Depth (Feet):	40	Coords E/W (Feet):	170
Top Prf. Csng (ft):	10	Coords E/W Dir:	W
Bot Prf. Csng (ft):	40	Coords N/S (Feet):	1000
Designated Basin:		Coords N/S Dir:	N
Well Constructed:	11/19/1998	UTM x:	490300.4
Frst Bneficial Use:		UTM y:	4490443.1
Pump Installed:		Location:	(40.564709, -105.114596)
Well Plugged:		Location Type:	Well (Application/Permit)
Yield (GPM):		Location Accuracy:	Spotted from section lines
Statc Wtr Lvl (ft):	10.00	Elevation:	0
Denver Basn Aqufr:	No	Latitude:	40.564709
Statc Watr Lvl Dt:	1998/11/19	Longitude:	-105.114596
Modified:	12/21/1998 12:00:00 AM	Mangemnt District:	
Associated Aqufrs:	ALL UNNAMED AQUIFERS	Division:	1
Water District:	3	Principle Meridian:	S
Contact Name:	SCHUETZ CHARLES & ANGELA	ID Key:	0432749 196343

Counties:
Well Name:
Comment:
Address:
More Information: https://dwr.state.co.us/Tools/WellPermits/0432749

Map Key	Direction	Distance (mi)	Distance (ft)	Elevation (ft)	DB
139	W	0.78	4,097.85	5,120.91	WATER WELLS

Wells and Additional Sources Detail Report

Receipt:	9039722	Parcel Name:	
WD ID:		Prcl Sze (Acres):	
Associated Case No:		Lot:	
County Parcel ID:		Block:	
Permit:	29344-	City:	
Permit Issued:		County:	LARIMER
Permit Expires:		State:	
Permit Category:	Residential	Postal Code:	
Current Status:	Well Constructed	Township:	7.0 N
Special Use:		Range:	69.0 W
Associated Uses:	Domestic	Section:	16
Permitted Area:		Q160:	NW
Permtted Area Unts:		Q40:	SW
Annul Approp. (AF):		Q10:	
Well Depth (Feet):		Coords E/W (Feet):	
Top Prf. Csng (ft):		Coords E/W Dir:	
Bot Prf. Csng (ft):		Coords N/S (Feet):	
Designated Basin:		Coords N/S Dir:	
Well Constructed:		UTM x:	488869.2
Frst Bneficial Use:	11/22/1966	UTM y:	4491767.1
Pump Installed:		Location:	(40.576619, -105.131522)
Well Plugged:		Location Type:	Well (Application/Permit)
Yield (GPM):		Location Accuracy:	Spotted from quarters
Statc Wtr Lvl (ft):		Elevation:	
Denver Basn Aqufr:	No	Latitude:	40.576619
Statc Watr Lvl Dt:		Longitude:	-105.131522
Modified:	04/13/2009 12:00:00 AM	Mangemnt District:	
Associated Aqufrs:	ALL UNNAMED AQUIFERS	Division:	1
Water District:	3	Principle Meridian:	S
Contact Name:	BARNES BRODA O M D	ID Key:	9039722 358530
Counties:			
Well Name:			
Comment:			
Address:			
More Information:	https://dwr.state.co.us/Tools/WellPermits/9039722		

Map Key	Direction	Distance (mi)	Distance (ft)	Elevation (ft)	DB
139	W	0.78	4,097.85	5,120.91	WATER WELLS

Receipt:	9038806	Parcel Name:	
WD ID:		Prcl Sze (Acres):	
Associated Case No:		Lot:	
County Parcel ID:		Block:	
Permit:	11889-F	City:	
Permit Issued:	05/11/1967	County:	LARIMER
Permit Expires:		State:	

Permit Category:	General Purpose	Postal Code:	
Current Status:	Well Constructed	Township:	7.0 N
Special Use:		Range:	69.0 W
Associated Uses:	Domestic, Irrigation	Section:	16
Permitted Area:		Q160:	NW
Permtted Area Unts:		Q40:	SW
Annul Approp. (AF):		Q10:	
Well Depth (Feet):	10	Coords E/W (Feet):	
Top Prf. Csng (ft):		Coords E/W Dir:	
Bot Prf. Csng (ft):		Coords N/S (Feet):	
Designated Basin:		Coords N/S Dir:	
Well Constructed:		UTM x:	488869.2
Frst Bneficial Use:	07/31/1915	UTM y:	4491767.1
Pump Installed:		Location:	(40.576619, -105.131522)
Well Plugged:		Location Type:	Well (Application/Permit)
Yield (GPM):		Location Accuracy:	Spotted from quarters
Statc Wtr Lvl (ft):	2.00	Elevation:	
Denver Basn Aqufr:	No	Latitude:	40.576619
Statc Watr Lvl Dt:	2009/04/13	Longitude:	-105.131522
Modified:	04/26/1967 12:00:00 AM	Mangemnt District:	
Associated Aqufrs:	ALL UNNAMED AQUIFERS	Division:	1
Water District:	3	Principle Meridian:	S
Contact Name:	BARNES BRODA DR	ID Key:	9038806 122288
Counties:			
Well Name:			
Comment:			
Address:			
More Information:	https://dwr.state.co.us/Tools/WellPermits/9038806		

Map Key	Direction	Distance (mi)	Distance (ft)	Elevation (ft)	DB
139	W	0.78	4,097.85	5,120.91	WATER WELLS

Receipt:	0901668	Parcel Name:	
WD ID:		Prcl Sze (Acres):	
Associated Case No:		Lot:	
County Parcel ID:		Block:	
Permit:	20835-	City:	
Permit Issued:	07/21/1964	County:	LARIMER
Permit Expires:		State:	
Permit Category:	Residential	Postal Code:	
Current Status:	Permit Canceled	Township:	7.0 N
Special Use:		Range:	69.0 W
Associated Uses:	Domestic	Section:	16
Permitted Area:		Q160:	NW
Permtted Area Unts:		Q40:	SW
Annul Approp. (AF):		Q10:	

Well Depth (Feet):		Coords E/W (Feet):	
Top Prf. Csng (ft):		Coords E/W Dir:	
Bot Prf. Csng (ft):		Coords N/S (Feet):	
Designated Basin:		Coords N/S Dir:	
Well Constructed:		UTM x:	488869.2
Frst Bneficial Use:		UTM y:	4491767.1
Pump Installed:		Location:	(40.576619, -105.131522)
Well Plugged:		Location Type:	Well (Application/Permit)
Yield (GPM):		Location Accuracy:	Spotted from quarters
Statc Wtr Lvl (ft):		Elevation:	
Denver Basn Aqufr:	No	Latitude:	40.576619
Statc Watr Lvl Dt:		Longitude:	-105.131522
Modified:	07/21/1964 12:00:00 AM	Mangemnt District:	
Associated Aqufrs:	ALL UNNAMED AQUIFERS	Division:	1
Water District:	3	Principle Meridian:	S
Contact Name:	CLAWSOR, LEONARD	ID Key:	0901668 108467
Counties:			
Well Name:			
Comment:			
Address:			
More Information:	https://dwr.state.co.us/Tools/WellPermits/0901668		

Map Key	Direction	Distance (mi)	Distance (ft)	Elevation (ft)	DB
141	SW	0.79	4,163.27	5,111.16	WATER WELLS

Receipt:	0505769	Parcel Name:	
WD ID:		Prcl Sze (Acres):	
Associated Case No:		Lot:	
County Parcel ID:		Block:	
Permit:	247959-	City:	
Permit Issued:	02/26/2003	County:	LARIMER
Permit Expires:		State:	
Permit Category:	Residential	Postal Code:	
Current Status:	Well Constructed	Township:	7.0 N
Special Use:		Range:	69.0 W
Associated Uses:	Domestic	Section:	16
Permitted Area:		Q160:	SW
Permtted Area Unts:		Q40:	SE
Annul Approp. (AF):		Q10:	
Well Depth (Feet):	40	Coords E/W (Feet):	1650
Top Prf. Csng (ft):		Coords E/W Dir:	W
Bot Prf. Csng (ft):		Coords N/S (Feet):	200
Designated Basin:		Coords N/S Dir:	S
Well Constructed:		UTM x:	489185.9
Frst Bneficial Use:	12/31/1954	UTM y:	4490819.5
Pump Installed:		Location:	(40.568082, -105.127763)

Well Plugged:		Location Type:	Well (Application/Permit)
Yield (GPM):		Location Accuracy:	Spotted from section lines
Statc Wtr Lvl (ft):		Elevation:	
Denver Basn Aqufr:	No	Latitude:	40.568082
Statc Watr Lvl Dt:		Longitude:	-105.127763
Modified:	05/27/2003 12:00:00 AM	Mangemnt District:	
Associated Aqufrs:	ALL UNNAMED AQUIFERS	Division:	1
Water District:	3	Principle Meridian:	S
Contact Name:	HERMANN, DIANA	ID Key:	0505769 22261
Counties:			
Well Name:			
Comment:			
Address:			
More Information:	https://dwr.state.co.us/Tools/WellPermits/0505769		

Map Key	Direction	Distance (mi)	Distance (ft)	Elevation (ft)	DB
142	NNE	0.79	4,167.78	5,064.34	WATER WELLS

Receipt:	9039137	Parcel Name:	SETZLER EDITION
WD ID:		Prcl Sze (Acres):	
Associated Case No:		Lot:	
County Parcel ID:		Block:	
Permit:	17315-	City:	
Permit Issued:		County:	LARIMER
Permit Expires:		State:	
Permit Category:	Residential	Postal Code:	
Current Status:	Well Constructed	Township:	7.0 N
Special Use:		Range:	69.0 W
Associated Uses:	Domestic	Section:	10
Permitted Area:		Q160:	SW
Permtted Area Unts:		Q40:	NW
Annul Approp. (AF):		Q10:	
Well Depth (Feet):	83	Coords E/W (Feet):	
Top Prf. Csng (ft):		Coords E/W Dir:	
Bot Prf. Csng (ft):		Coords N/S (Feet):	
Designated Basin:		Coords N/S Dir:	
Well Constructed:	09/18/1963	UTM x:	490475.1
Frst Bneficial Use:	09/18/1963	UTM y:	4492958.3
Pump Installed:		Location:	(40.58737, -105.112566)
Well Plugged:		Location Type:	Well (Application/Permit)
Yield (GPM):		Location Accuracy:	Spotted from quarters
Statc Wtr Lvl (ft):	11.00	Elevation:	
Denver Basn Aqufr:	No	Latitude:	40.587370
Statc Watr Lvl Dt:	2013/04/25	Longitude:	-105.112566
Modified:		Mangemnt District:	
Associated Aqufrs:	ALL UNNAMED AQUIFERS	Division:	1

Water District:	3	Principle Meridian:	S
Contact Name:	WEGNER, BRUCE	ID Key:	9039137 335249
Counties:			
Well Name:			
Comment:			
Address:			
More Information:	https://dwr.state.co.us/Tools/WellPermits/9039137		

Map Key	Direction	Distance (mi)	Distance (ft)	Elevation (ft)	DB
142	NNE	0.79	4,167.78	5,064.34	WATER WELLS

Receipt:	9039330	Parcel Name:	
WD ID:		Prcl Sze (Acres):	
Associated Case No:		Lot:	
County Parcel ID:		Block:	
Permit:	20551-	City:	
Permit Issued:		County:	LARIMER
Permit Expires:		State:	
Permit Category:	Residential	Postal Code:	
Current Status:	Well Constructed	Township:	7.0 N
Special Use:		Range:	69.0 W
Associated Uses:	Domestic	Section:	10
Permitted Area:		Q160:	SW
Permtted Area Unts:		Q40:	NW
Annul Approp. (AF):		Q10:	
Well Depth (Feet):	39	Coords E/W (Feet):	
Top Prf. Csng (ft):		Coords E/W Dir:	
Bot Prf. Csng (ft):		Coords N/S (Feet):	
Designated Basin:		Coords N/S Dir:	
Well Constructed:	07/11/1964	UTM x:	490475.1
Frst Bneficial Use:	07/11/1964	UTM y:	4492958.3
Pump Installed:		Location:	(40.58737, -105.112566)
Well Plugged:		Location Type:	Well (Application/Permit)
Yield (GPM):		Location Accuracy:	Spotted from quarters
Statc Wtr Lvl (ft):	9.00	Elevation:	
Denver Basn Aqufr:	No	Latitude:	40.587370
Statc Watr Lvl Dt:	1900/01/01	Longitude:	-105.112566
Modified:		Mangemnt District:	
Associated Aqufrs:	ALL UNNAMED AQUIFERS	Division:	1
Water District:	3	Principle Meridian:	S
Contact Name:	CHUBB, STANLEY	ID Key:	9039330 328045
Counties:			
Well Name:			
Comment:			
Address:			
More Information:	https://dwr.state.co.us/Tools/WellPermits/9039330		

Map Key	Direction	Distance (mi)	Distance (ft)	Elevation (ft)	DB
143	SSE	0.79	4,175.81	5,065.83	WATER WELLS

Receipt:	0274476	Parcel Name:	
WD ID:		Prcl Sze (Acres):	
Associated Case No:		Lot:	
County Parcel ID:		Block:	
Permit:	4850--A	City:	
Permit Issued:	05/06/1987	County:	LARIMER
Permit Expires:		State:	
Permit Category:	Residential	Postal Code:	
Current Status:	Permit Expired	Township:	7.0 N
Special Use:		Range:	69.0 W
Associated Uses:	Domestic	Section:	22
Permitted Area:		Q160:	NW
Permtted Area Unts:		Q40:	NE
Annul Approp. (AF):		Q10:	
Well Depth (Feet):		Coords E/W (Feet):	1825
Top Prf. Csng (ft):		Coords E/W Dir:	W
Bot Prf. Csng (ft):		Coords N/S (Feet):	511
Designated Basin:		Coords N/S Dir:	N
Well Constructed:		UTM x:	490805.1
Frst Bneficial Use:		UTM y:	4490581.9
Pump Installed:		Location:	(40.565967, -105.108633)
Well Plugged:		Location Type:	Well (Application/Permit)
Yield (GPM):		Location Accuracy:	Spotted from section lines
Statc Wtr Lvl (ft):		Elevation:	
Denver Basn Aqufr:	No	Latitude:	40.565967
Statc Watr Lvl Dt:		Longitude:	-105.108633
Modified:	04/08/1987 12:00:00 AM	Mangemnt District:	
Associated Aqufrs:	ALL UNNAMED AQUIFERS	Division:	1
Water District:	3	Principle Meridian:	S
Contact Name:	THAYER, NONA	ID Key:	0274476 353000
Counties:			
Well Name:			
Comment:			
Address:			
More Information:	https://dwr.state.co.us/Tools/WellPermits/0274476		

Map Key	Direction	Distance (mi)	Distance (ft)	Elevation (ft)	DB
144	SW	0.80	4,248.69	5,111.93	WATER WELLS

Receipt:	0062704	Parcel Name:	
WD ID:		Prcl Sze (Acres):	
Associated Case No:		Lot:	

County Parcel ID:		Block:	
Permit:	80148--A	City:	
Permit Issued:	07/29/1975	County:	LARIMER
Permit Expires:		State:	
Permit Category:	Residential	Postal Code:	
Current Status:	Well Constructed	Township:	7.0 N
Special Use:		Range:	69.0 W
Associated Uses:	Domestic	Section:	16
Permitted Area:		Q160:	SW
Permtted Area Unts:		Q40:	SE
Annul Approp. (AF):		Q10:	
Well Depth (Feet):	47	Coords E/W (Feet):	1655
Top Prf. Csng (ft):	27	Coords E/W Dir:	W
Bot Prf. Csng (ft):	47	Coords N/S (Feet):	70
Designated Basin:		Coords N/S Dir:	S
Well Constructed:	07/18/1975	UTM x:	489187.4
Frst Bneficial Use:		UTM y:	4490779.8
Pump Installed:	07/19/1975	Location:	(40.567731, -105.12775)
Well Plugged:		Location Type:	Well (Application/Permit)
Yield (GPM):		Location Accuracy:	Spotted from section lines
Statc Wtr Lvl (ft):	10.00	Elevation:	
Denver Basn Aqufr:	No	Latitude:	40.567731
Statc Watr Lvl Dt:	1975/07/18	Longitude:	-105.127750
Modified:	08/26/1975 12:00:00 AM	Mangemnt District:	
Associated Aqufrs:	QUATERNARY ALLUVIUM	Division:	1
Water District:	3	Principle Meridian:	S
Contact Name:	ASLLANI, ERJON	ID Key:	0062704 174409
Counties:			
Well Name:			
Comment:			
Address:			
More Information:	https://dwr.state.co.us/Tools/WellPermits/0062704		

Map Key	Direction	Distance (mi)	Distance (ft)	Elevation (ft)	DB
144	SW	0.80	4,248.69	5,111.93	WATER WELLS

Receipt:	9041281	Parcel Name:	
WD ID:		Prcl Sze (Acres):	
Associated Case No:		Lot:	
County Parcel ID:		Block:	
Permit:	80148-	City:	
Permit Issued:	07/29/1975	County:	LARIMER
Permit Expires:		State:	
Permit Category:	Residential	Postal Code:	
Current Status:	Well Constructed	Township:	7.0 N
Special Use:		Range:	69.0 W

Associated Uses:	Domestic	Section:	16
Permitted Area:		Q160:	SW
Permtted Area Unts:		Q40:	SE
Annul Approp. (AF):		Q10:	
Well Depth (Feet):	29	Coords E/W (Feet):	1655
Top Prf. Csng (ft):		Coords E/W Dir:	W
Bot Prf. Csng (ft):		Coords N/S (Feet):	70
Designated Basin:		Coords N/S Dir:	S
Well Constructed:	03/31/1960	UTM x:	489187.4
Frst Bneficial Use:	03/31/1960	UTM y:	4490779.8
Pump Installed:		Location:	(40.567731, -105.12775)
Well Plugged:		Location Type:	Well (Application/Permit)
Yield (GPM):		Location Accuracy:	Spotted from section lines
Statc Wtr Lvl (ft):		Elevation:	
Denver Basn Aqufr:	No	Latitude:	40.567731
Statc Watr Lvl Dt:		Longitude:	-105.127750
Modified:	04/14/2009 12:00:00 AM	Mangemnt District:	
Associated Aqufrs:	ALL UNNAMED AQUIFERS	Division:	1
Water District:	3	Principle Meridian:	S
Contact Name:	CWACH, FRANCES	ID Key:	9041281 64491
Counties:			
Well Name:			
Comment:			
Address:			
More Information:	https://dwr.state.co.us/Tools/WellPermits/9041281		

Map Key	Direction	Distance (mi)	Distance (ft)	Elevation (ft)	DB
146	WSW	0.81	4,279.46	5,118.13	WATER WELLS

Receipt:	0283126	Parcel Name:	VON VIHL HEIGHTS
WD ID:		Prcl Sze (Acres):	
Associated Case No:		Lot:	
County Parcel ID:		Block:	
Permit:	150677--A	City:	
Permit Issued:	03/15/1988	County:	LARIMER
Permit Expires:		State:	
Permit Category:	Residential	Postal Code:	
Current Status:	Well Constructed	Township:	7.0 N
Special Use:		Range:	69.0 W
Associated Uses:	Domestic	Section:	16
Permitted Area:		Q160:	SW
Permtted Area Unts:		Q40:	SW
Annul Approp. (AF):		Q10:	
Well Depth (Feet):	45	Coords E/W (Feet):	1117
Top Prf. Csng (ft):	32	Coords E/W Dir:	W
Bot Prf. Csng (ft):	42	Coords N/S (Feet):	693

Designated Basin:		Coords N/S Dir:	S
Well Constructed:	11/09/1987	UTM x:	489023.3
Frst Bneficial Use:		UTM y:	4490971.2
Pump Installed:		Location:	(40.569449, -105.129691)
Well Plugged:		Location Type:	Well (Application/Permit)
Yield (GPM):		Location Accuracy:	Spotted from section lines
Statc Wtr Lvl (ft):	18.00	Elevation:	
Denver Basn Aqufr:	No	Latitude:	40.569449
Statc Watr Lvl Dt:	1987/11/09	Longitude:	-105.129691
Modified:	04/25/2013 12:00:00 AM	Mangemnt District:	
Associated Aqufrs:	ALL UNNAMED AQUIFERS	Division:	1
Water District:	3	Principle Meridian:	S
Contact Name:	YONKER, RICHARD E	ID Key:	0283126 108505
Counties:			
Well Name:			
Comment:			
Address:			
More Information:	https://dwr.state.co.us/Tools/WellPermits/0283126		

Map Key	Direction	Distance (mi)	Distance (ft)	Elevation (ft)	DB
146	WSW	0.81	4,279.46	5,118.13	WATER WELLS

Receipt:	0283126A	Parcel Name:	VON VIHL HEIGHTS
WD ID:		Prcl Sze (Acres):	
Associated Case No:		Lot:	
County Parcel ID:		Block:	
Permit:	150677-	City:	
Permit Issued:	03/15/1988	County:	LARIMER
Permit Expires:		State:	
Permit Category:	Residential	Postal Code:	
Current Status:	Well Constructed	Township:	7.0 N
Special Use:		Range:	69.0 W
Associated Uses:	Household use only	Section:	16
Permitted Area:		Q160:	SW
Permtted Area Unts:		Q40:	SW
Annul Approp. (AF):		Q10:	
Well Depth (Feet):	45	Coords E/W (Feet):	1117
Top Prf. Csng (ft):		Coords E/W Dir:	W
Bot Prf. Csng (ft):		Coords N/S (Feet):	693
Designated Basin:		Coords N/S Dir:	S
Well Constructed:		UTM x:	489023.3
Frst Bneficial Use:	07/21/1963	UTM y:	4490971.2
Pump Installed:		Location:	(40.569449, -105.129691)
Well Plugged:		Location Type:	Well (Application/Permit)
Yield (GPM):		Location Accuracy:	Spotted from section lines
Statc Wtr Lvl (ft):		Elevation:	

Denver Basn Aqufr:	No	Latitude:	40.569449
Statc Watr Lvl Dt:		Longitude:	-105.129691
Modified:	02/29/1988 12:00:00 AM	Mangemnt District:	
Associated Aqufrs:	ALL UNNAMED AQUIFERS	Division:	1
Water District:	3	Principle Meridian:	S
Contact Name:	YONKER RICHARD E & CAROLINE M	ID Key:	0283126A 208706
Counties:			
Well Name:			
Comment:			
Address:			
More Information:	https://dwr.state.co.us/Tools/WellPermits/0283126A		

Map Key	Direction	Distance (mi)	Distance (ft)	Elevation (ft)	DB
147	NNW	0.81	4,300.95	5,078.28	WATER WELLS

Receipt:	9038098	Parcel Name:	
WD ID:		Prcl Sze (Acres):	
Associated Case No:		Lot:	
County Parcel ID:		Block:	
Permit:	1354-	City:	
Permit Issued:	06/11/1958	County:	LARIMER
Permit Expires:		State:	
Permit Category:	Residential	Postal Code:	
Current Status:	Well Constructed	Township:	7.0 N
Special Use:		Range:	69.0 W
Associated Uses:	Domestic	Section:	9
Permitted Area:		Q160:	SE
Permtted Area Unts:		Q40:	NW
Annul Approp. (AF):		Q10:	
Well Depth (Feet):	32	Coords E/W (Feet):	
Top Prf. Csng (ft):	16	Coords E/W Dir:	
Bot Prf. Csng (ft):	32	Coords N/S (Feet):	
Designated Basin:		Coords N/S Dir:	
Well Constructed:	07/23/1958	UTM x:	489670.9
Frst Bneficial Use:	07/23/1958	UTM y:	4492970.3
Pump Installed:		Location:	(40.587469, -105.122069)
Well Plugged:		Location Type:	Well (Application/Permit)
Yield (GPM):		Location Accuracy:	Spotted from quarters
Statc Wtr Lvl (ft):	6.00	Elevation:	
Denver Basn Aqufr:	No	Latitude:	40.587469
Statc Watr Lvl Dt:	1958/07/23	Longitude:	-105.122069
Modified:	04/09/2009 12:00:00 AM	Mangemnt District:	
Associated Aqufrs:	ALL UNNAMED AQUIFERS	Division:	1
Water District:	3	Principle Meridian:	S
Contact Name:	WHARTON M F JR	ID Key:	9038098 101838
Counties:			

Wells and Additional Sources Detail Report

Well Name:	
Comment:	
Address:	
More Information:	https://dwr.state.co.us/Tools/WellPermits/9038098

Map Key	Direction	Distance (mi)	Distance (ft)	Elevation (ft)	DB
148	WNW	0.82	4,335.74	5,125.68	WATER WELLS

Receipt:	C350200	Parcel Name:	
WD ID:		Prcl Sze (Acres):	
Associated Case No:		Lot:	
County Parcel ID:		Block:	
Permit:	200-WCB	City:	
Permit Issued:	10/15/1954	County:	LARIMER
Permit Expires:		State:	
Permit Category:	Colorado Water Conservation Board	Postal Code:	
Current Status:	Well Constructed	Township:	7.0 N
Special Use:		Range:	69.0 W
Associated Uses:	Irrigation	Section:	16
Permitted Area:		Q160:	NW
Permtted Area Unts:		Q40:	NW
Annul Approp. (AF):		Q10:	
Well Depth (Feet):	33	Coords E/W (Feet):	
Top Prf. Csng (ft):		Coords E/W Dir:	
Bot Prf. Csng (ft):		Coords N/S (Feet):	
Designated Basin:		Coords N/S Dir:	
Well Constructed:	08/26/1954	UTM x:	488871.5
Frst Bneficial Use:		UTM y:	4492172.7
Pump Installed:		Location:	(40.580273, -105.131501)
Well Plugged:		Location Type:	Well (Application/Permit)
Yield (GPM):		Location Accuracy:	Spotted from quarters
Statc Wtr Lvl (ft):	14.00	Elevation:	
Denver Basn Aqufr:	No	Latitude:	40.580273
Statc Watr Lvl Dt:	1954/08/26	Longitude:	-105.131501
Modified:	04/13/2009 12:00:00 AM	Mangemnt District:	
Associated Aqufrs:	ALL UNNAMED AQUIFERS	Division:	1
Water District:	3	Principle Meridian:	S
Contact Name:	GARRETT, J M	ID Key:	C350200 58245
Counties:			
Well Name:			
Comment:			
Address:			
More Information:	https://dwr.state.co.us/Tools/WellPermits/C350200		

Map Key	Direction	Distance (mi)	Distance (ft)	Elevation (ft)	DB
148	WNW	0.82	4,335.74	5,125.68	WATER WELLS

Receipt:	9038371	Parcel Name:	
WD ID:		Prcl Sze (Acres):	
Associated Case No:		Lot:	
County Parcel ID:		Block:	
Permit:	6105-	City:	
Permit Issued:	06/10/1960	County:	LARIMER
Permit Expires:		State:	
Permit Category:	Residential	Postal Code:	
Current Status:	Well Constructed	Township:	7.0 N
Special Use:		Range:	69.0 W
Associated Uses:	Domestic	Section:	16
Permitted Area:		Q160:	NW
Permtted Area Unts:		Q40:	NW
Annul Approp. (AF):		Q10:	
Well Depth (Feet):	44	Coords E/W (Feet):	
Top Prf. Csng (ft):	26	Coords E/W Dir:	
Bot Prf. Csng (ft):	44	Coords N/S (Feet):	
Designated Basin:		Coords N/S Dir:	
Well Constructed:	06/22/1960	UTM x:	488871.5
Frst Bneficial Use:	06/22/1960	UTM y:	4492172.7
Pump Installed:		Location:	(40.580273, -105.131501)
Well Plugged:		Location Type:	Well (Application/Permit)
Yield (GPM):		Location Accuracy:	Spotted from quarters
Statc Wtr Lvl (ft):	7.00	Elevation:	
Denver Basn Aqufr:	No	Latitude:	40.580273
Statc Watr Lvl Dt:	1959/12/22	Longitude:	-105.131501
Modified:	12/28/2021 10:40:00 AM	Mangemnt District:	
Associated Aqufrs:	ALL UNNAMED AQUIFERS	Division:	1
Water District:	3	Principle Meridian:	S
Contact Name:	HAUPT, LINDA D	ID Key:	9038371 270356
Counties:			
Well Name:			
Comment:			
Address:			
More Information:	https://dwr.state.co.us/Tools/WellPermits/9038371		

Map Key	Direction	Distance (mi)	Distance (ft)	Elevation (ft)	DB
148	WNW	0.82	4,335.74	5,125.68	WATER WELLS

Receipt:	9040127	Parcel Name:	SUNRISE ACRES
WD ID:		Prcl Sze (Acres):	
Associated Case No:		Lot:	
County Parcel ID:		Block:	
Permit:	42502-	City:	
Permit Issued:	08/11/1970	County:	LARIMER

Permit Expires:		State:	
Permit Category:	Residential	Postal Code:	
Current Status:	Well Constructed	Township:	7.0 N
Special Use:		Range:	69.0 W
Associated Uses:	Domestic	Section:	16
Permitted Area:		Q160:	NW
Permtted Area Unts:		Q40:	NW
Annul Approp. (AF):		Q10:	
Well Depth (Feet):	24	Coords E/W (Feet):	
Top Prf. Csng (ft):	14	Coords E/W Dir:	
Bot Prf. Csng (ft):	24	Coords N/S (Feet):	
Designated Basin:		Coords N/S Dir:	
Well Constructed:	08/17/1970	UTM x:	488871.5
Frst Bneficial Use:	08/17/1970	UTM y:	4492172.7
Pump Installed:		Location:	(40.580273, -105.131501)
Well Plugged:		Location Type:	Well (Application/Permit)
Yield (GPM):		Location Accuracy:	Spotted from quarters
Statc Wtr Lvl (ft):	6.00	Elevation:	
Denver Basn Aqufr:	No	Latitude:	40.580273
Statc Watr Lvl Dt:	1970/08/17	Longitude:	-105.131501
Modified:	11/05/1970 12:00:00 AM	Mangemnt District:	
Associated Aqufrs:	ALL UNNAMED AQUIFERS	Division:	1
Water District:	3	Principle Meridian:	S
Contact Name:	BAKER, VERL	ID Key:	9040127 193715
Counties:			
Well Name:			
Comment:			
Address:			
More Information:	https://dwr.state.co.us/Tools/WellPermits/9040127		

Map Key	Direction	Distance (mi)	Distance (ft)	Elevation (ft)	DB
148	WNW	0.82	4,335.74	5,125.68	WATER WELLS

Receipt:	9038753	Parcel Name:	
WD ID:		Prcl Sze (Acres):	
Associated Case No:		Lot:	
County Parcel ID:		Block:	
Permit:	11336-	City:	
Permit Issued:	04/30/1962	County:	LARIMER
Permit Expires:		State:	
Permit Category:	Residential	Postal Code:	
Current Status:	Well Constructed	Township:	7.0 N
Special Use:		Range:	69.0 W
Associated Uses:	Domestic	Section:	16
Permitted Area:		Q160:	NW
Permtted Area Unts:		Q40:	NW

Annul Approp. (AF):		Q10:	
Well Depth (Feet):	50	Coords E/W (Feet):	
Top Prf. Csng (ft):	32	Coords E/W Dir:	
Bot Prf. Csng (ft):	50	Coords N/S (Feet):	
Designated Basin:		Coords N/S Dir:	
Well Constructed:	05/08/1962	UTM x:	488871.5
Frst Bneficial Use:	05/08/1962	UTM y:	4492172.7
Pump Installed:		Location:	(40.580273, -105.131501)
Well Plugged:		Location Type:	Well (Application/Permit)
Yield (GPM):		Location Accuracy:	Spotted from quarters
Statc Wtr Lvl (ft):	14.00	Elevation:	
Denver Basn Aqufr:	No	Latitude:	40.580273
Statc Watr Lvl Dt:	1962/05/08	Longitude:	-105.131501
Modified:	07/20/1962 12:00:00 AM	Mangemnt District:	
Associated Aqufrs:	ALL UNNAMED AQUIFERS	Division:	1
Water District:	3	Principle Meridian:	S
Contact Name:	WILHITE, H L	ID Key:	9038753 308968
Counties:			
Well Name:			
Comment:			
Address:			
More Information:	https://dwr.state.co.us/Tools/WellPermits/9038753		

Map Key	Direction	Distance (mi)	Distance (ft)	Elevation (ft)	DB
148	WNW	0.82	4,335.74	5,125.68	WATER WELLS

Receipt:	9038975	Parcel Name:	
WD ID:		Prcl Sze (Acres):	
Associated Case No:		Lot:	
County Parcel ID:		Block:	
Permit:	14340-R	City:	
Permit Issued:	04/19/1960	County:	LARIMER
Permit Expires:		State:	
Permit Category:	General Purpose	Postal Code:	
Current Status:	Well Constructed	Township:	7.0 N
Special Use:		Range:	69.0 W
Associated Uses:	Irrigation	Section:	16
Permitted Area:		Q160:	NW
Permtted Area Unts:		Q40:	NW
Annul Approp. (AF):		Q10:	
Well Depth (Feet):	20	Coords E/W (Feet):	
Top Prf. Csng (ft):		Coords E/W Dir:	
Bot Prf. Csng (ft):		Coords N/S (Feet):	
Designated Basin:		Coords N/S Dir:	
Well Constructed:		UTM x:	488871.5
Frst Bneficial Use:	12/31/1954	UTM y:	4492172.7

Pump Installed:		Location:	(40.580273, -105.131501)
Well Plugged:		Location Type:	Well (Application/Permit)
Yield (GPM):		Location Accuracy:	Spotted from quarters
Statc Wtr Lvl (ft):	10.00	Elevation:	
Denver Basn Aqufr:	No	Latitude:	40.580273
Statc Watr Lvl Dt:	2009/04/13	Longitude:	-105.131501
Modified:	04/19/1960 12:00:00 AM	Mangemnt District:	
Associated Aqufrs:	ALL UNNAMED AQUIFERS	Division:	1
Water District:	3	Principle Meridian:	S
Contact Name:	CHESNUT, DAN E	ID Key:	9038975 281713
Counties:			
Well Name:			
Comment:			
Address:			
More Information:	https://dwr.state.co.us/Tools/WellPermits/9038975		

Map Key	Direction	Distance (mi)	Distance (ft)	Elevation (ft)	DB
149	SSE	0.82	4,343.20	5,050.99	WATER WELLS

Receipt:	3629509A	Parcel Name:	
WD ID:		Prcl Sze (Acres):	
Associated Case No:		Lot:	
County Parcel ID:		Block:	
Permit:	67198-F	City:	
Permit Issued:	06/10/2008	County:	LARIMER
Permit Expires:	06/10/2009	State:	
Permit Category:	General Purpose	Postal Code:	
Current Status:	Well Constructed	Township:	7.0 N
Special Use:		Range:	69.0 W
Associated Uses:	Other	Section:	22
Permitted Area:		Q160:	NW
Permtted Area Unts:		Q40:	NW
Annul Approp. (AF):		Q10:	
Well Depth (Feet):		Coords E/W (Feet):	1230
Top Prf. Csng (ft):		Coords E/W Dir:	W
Bot Prf. Csng (ft):		Coords N/S (Feet):	990
Designated Basin:		Coords N/S Dir:	N
Well Constructed:	06/02/2008	UTM x:	490623.5
Frst Bneficial Use:		UTM y:	4490439.5
Pump Installed:		Location:	(40.564685, -105.110769)
Well Plugged:		Location Type:	Well (Application/Permit)
Yield (GPM):		Location Accuracy:	Spotted from section lines
Statc Wtr Lvl (ft):		Elevation:	
Denver Basn Aqufr:	No	Latitude:	40.564685
Statc Watr Lvl Dt:		Longitude:	-105.110769
Modified:	01/12/2010 12:00:00 AM	Mangemnt District:	

Associated Aqufrs:	QUATERNARY ALLUVIUM	Division:	1
Water District:	3	Principle Meridian:	S
Contact Name:	FORT COLLINS CITY OF	ID Key:	3629509A 320134
Counties:			
Well Name:			
Comment:			
Address:			
More Information:	https://dwr.state.co.us/Tools/WellPermits/3629509A		

Map Key	Direction	Distance (mi)	Distance (ft)	Elevation (ft)	DB
150	SE	0.83	4,370.25	5,050.24	WATER WELLS

Receipt:	9039015	Parcel Name:	
WD ID:	0305053	Prcl Sze (Acres):	
Associated Case No:		Lot:	
County Parcel ID:		Block:	
Permit:	14733-	City:	
Permit Issued:	04/11/1963	County:	LARIMER
Permit Expires:		State:	
Permit Category:	Residential	Postal Code:	
Current Status:	Well Constructed	Township:	7.0 N
Special Use:		Range:	69.0 W
Associated Uses:	Domestic	Section:	15
Permitted Area:		Q160:	SE
Permtted Area Unts:		Q40:	SW
Annul Approp. (AF):		Q10:	
Well Depth (Feet):	34	Coords E/W (Feet):	
Top Prf. Csng (ft):	16	Coords E/W Dir:	
Bot Prf. Csng (ft):	34	Coords N/S (Feet):	
Designated Basin:		Coords N/S Dir:	
Well Constructed:	06/14/1963	UTM x:	491262.5
Frst Bneficial Use:	06/14/1963	UTM y:	4490929.7
Pump Installed:		Location:	(40.569104, -105.103233)
Well Plugged:		Location Type:	Well (Application/Permit)
Yield (GPM):		Location Accuracy:	Spotted from quarters
Statc Wtr Lvl (ft):	8.00	Elevation:	
Denver Basn Aqufr:	No	Latitude:	40.569104
Statc Watr Lvl Dt:	1963/06/14	Longitude:	-105.103233
Modified:	06/18/1963 12:00:00 AM	Mangemnt District:	
Associated Aqufrs:	ALL UNNAMED AQUIFERS	Division:	1
Water District:	3	Principle Meridian:	S
Contact Name:	LDS CHURCH	ID Key:	9039015 99014
Counties:			
Well Name:			
Comment:			
Address:			

More Information: https://dwr.state.co.us/Tools/WellPermits/9039015

Map Key	Direction	Distance (mi)	Distance (ft)	Elevation (ft)	DB
151	SW	0.83	4,404.90	5,115.52	WATER WELLS

Receipt:	0300471B	Parcel Name:	
WD ID:		Prcl Sze (Acres):	
Associated Case No:		Lot:	
County Parcel ID:		Block:	
Permit:	154182--A	City:	
Permit Issued:	05/23/1989	County:	LARIMER
Permit Expires:	05/23/1991	State:	
Permit Category:	Residential	Postal Code:	
Current Status:	Well Constructed	Township:	7.0 N
Special Use:		Range:	69.0 W
Associated Uses:	Domestic	Section:	16
Permitted Area:		Q160:	SW
Permtted Area Unts:		Q40:	SE
Annul Approp. (AF):		Q10:	
Well Depth (Feet):	47	Coords E/W (Feet):	1360
Top Prf. Csng (ft):	28	Coords E/W Dir:	W
Bot Prf. Csng (ft):	47	Coords N/S (Feet):	155
Designated Basin:		Coords N/S Dir:	S
Well Constructed:	05/23/1989	UTM x:	489097.5
Frst Bneficial Use:		UTM y:	4490806.5
Pump Installed:		Location:	(40.567973, -105.128802)
Well Plugged:		Location Type:	Well (Application/Permit)
Yield (GPM):		Location Accuracy:	Spotted from section lines
Statc Wtr Lvl (ft):	24.00	Elevation:	
Denver Basn Aqufr:	No	Latitude:	40.567973
Statc Watr Lvl Dt:	1989/05/23	Longitude:	-105.128802
Modified:	04/14/2009 12:00:00 AM	Mangemnt District:	
Associated Aqufrs:	ALL UNNAMED AQUIFERS	Division:	1
Water District:	3	Principle Meridian:	S
Contact Name:	STREICHER, PETE	ID Key:	0300471B 204349
Counties:			
Well Name:			
Comment:			
Address:			
More Information:	https://dwr.state.co.us/Tools/WellPermits/0300471B		

Map Key	Direction	Distance (mi)	Distance (ft)	Elevation (ft)	DB
151	SW	0.83	4,404.90	5,115.52	WATER WELLS

Receipt:	0300471A	Parcel Name:	
WD ID:		Prcl Sze (Acres):	

Associated Case No:		Lot:	
County Parcel ID:		Block:	
Permit:	154182-	City:	
Permit Issued:	05/23/1989	County:	LARIMER
Permit Expires:		State:	
Permit Category:	Residential	Postal Code:	
Current Status:	Well Constructed	Township:	7.0 N
Special Use:		Range:	69.0 W
Associated Uses:	Domestic	Section:	16
Permitted Area:		Q160:	SW
Permtted Area Unts:		Q40:	SE
Annul Approp. (AF):		Q10:	
Well Depth (Feet):	47	Coords E/W (Feet):	1360
Top Prf. Csng (ft):		Coords E/W Dir:	W
Bot Prf. Csng (ft):		Coords N/S (Feet):	155
Designated Basin:		Coords N/S Dir:	S
Well Constructed:		UTM x:	489097.5
Frst Bneficial Use:	12/31/1920	UTM y:	4490806.5
Pump Installed:		Location:	(40.567973, -105.128802)
Well Plugged:		Location Type:	Well (Application/Permit)
Yield (GPM):		Location Accuracy:	Spotted from section lines
Statc Wtr Lvl (ft):		Elevation:	
Denver Basn Aqufr:	No	Latitude:	40.567973
Statc Watr Lvl Dt:		Longitude:	-105.128802
Modified:	05/17/1989 12:00:00 AM	Mangemnt District:	
Associated Aqufrs:	ALL UNNAMED AQUIFERS	Division:	1
Water District:	3	Principle Meridian:	S
Contact Name:	STREICHER, PETE	ID Key:	0300471A 204349
Counties:			
Well Name:			
Comment:			
Address:			
More Information:	https://dwr.state.co.us/Tools/WellPermits/0300471A		

Map Key	Direction	Distance (mi)	Distance (ft)	Elevation (ft)	DB
152	SSE	0.84	4,419.44	5,047.54	WATER WELLS

Receipt:	9038649	Parcel Name:	
WD ID:		Prcl Sze (Acres):	
Associated Case No:		Lot:	
County Parcel ID:		Block:	
Permit:	10271-	City:	
Permit Issued:		County:	LARIMER
Permit Expires:		State:	
Permit Category:	Residential	Postal Code:	
Current Status:	Well Constructed	Township:	7.0 N

Special Use:		Range:	69.0 W
Associated Uses:	Domestic	Section:	22
Permitted Area:		Q160:	NW
Permtted Area Unts:		Q40:	NE
Annul Approp. (AF):		Q10:	
Well Depth (Feet):	61	Coords E/W (Feet):	
Top Prf. Csng (ft):		Coords E/W Dir:	
Bot Prf. Csng (ft):		Coords N/S (Feet):	
Designated Basin:		Coords N/S Dir:	
Well Constructed:	11/30/1961	UTM x:	490857.2
Frst Bneficial Use:	11/30/1961	UTM y:	4490526.7
Pump Installed:		Location:	(40.565469, -105.108015)
Well Plugged:		Location Type:	Well (Application/Permit)
Yield (GPM):		Location Accuracy:	Spotted from quarters
Statc Wtr Lvl (ft):	20.00	Elevation:	
Denver Basn Aqufr:	No	Latitude:	40.565469
Statc Watr Lvl Dt:	1900/01/01	Longitude:	-105.108015
Modified:		Mangemnt District:	
Associated Aqufrs:	ALL UNNAMED AQUIFERS	Division:	1
Water District:	3	Principle Meridian:	S
Contact Name:	BUECHNER, CHUCK	ID Key:	9038649 366326
Counties:			
Well Name:			
Comment:			
Address:			
More Information:	https://dwr.state.co.us/Tools/WellPermits/9038649		

Map Key	Direction	Distance (mi)	Distance (ft)	Elevation (ft)	DB
152	SSE	0.84	4,419.44	5,047.54	WATER WELLS

Receipt:	9038290	Parcel Name:	
WD ID:		Prcl Sze (Acres):	
Associated Case No:		Lot:	
County Parcel ID:		Block:	
Permit:	4850-	City:	
Permit Issued:		County:	LARIMER
Permit Expires:		State:	
Permit Category:	Residential	Postal Code:	
Current Status:	Well Constructed	Township:	7.0 N
Special Use:		Range:	69.0 W
Associated Uses:	Domestic	Section:	22
Permitted Area:		Q160:	NW
Permtted Area Unts:		Q40:	NE
Annul Approp. (AF):		Q10:	
Well Depth (Feet):	61	Coords E/W (Feet):	
Top Prf. Csng (ft):		Coords E/W Dir:	

Bot Prf. Csng (ft):		Coords N/S (Feet):	
Designated Basin:		Coords N/S Dir:	
Well Constructed:	12/01/1959	UTM x:	490857.2
Frst Bneficial Use:	12/01/1959	UTM y:	4490526.7
Pump Installed:		Location:	(40.565469, -105.108015)
Well Plugged:		Location Type:	Well (Application/Permit)
Yield (GPM):		Location Accuracy:	Spotted from quarters
Statc Wtr Lvl (ft):	18.00	Elevation:	
Denver Basn Aqufr:	No	Latitude:	40.565469
Statc Watr Lvl Dt:	1991/11/14	Longitude:	-105.108015
Modified:		Mangemnt District:	
Associated Aqufrs:	ALL UNNAMED AQUIFERS	Division:	1
Water District:	3	Principle Meridian:	S
Contact Name:	SMITH ROBERT T DR	ID Key:	9038290 207829
Counties:			
Well Name:			
Comment:			
Address:			
More Information:	https://dwr.state.co.us/Tools/WellPermits/9038290		

Map Key	Direction	Distance (mi)	Distance (ft)	Elevation (ft)	DB
153	SW	0.84	4,450.58	5,118.90	WATER WELLS

Receipt:	9038333	Parcel Name:	VON VIHL HEIGHTS
WD ID:		Prcl Sze (Acres):	
Associated Case No:		Lot:	
County Parcel ID:		Block:	
Permit:	5542-	City:	
Permit Issued:	04/14/1960	County:	LARIMER
Permit Expires:		State:	
Permit Category:	Residential	Postal Code:	
Current Status:	Well Constructed	Township:	7.0 N
Special Use:		Range:	69.0 W
Associated Uses:	Domestic	Section:	16
Permitted Area:		Q160:	SW
Permtted Area Unts:		Q40:	SW
Annul Approp. (AF):		Q10:	
Well Depth (Feet):	59	Coords E/W (Feet):	1144
Top Prf. Csng (ft):	41	Coords E/W Dir:	W
Bot Prf. Csng (ft):	59	Coords N/S (Feet):	351
Designated Basin:		Coords N/S Dir:	S
Well Constructed:	06/23/1960	UTM x:	489031.6
Frst Bneficial Use:	06/23/1960	UTM y:	4490866.9
Pump Installed:		Location:	(40.568513, -105.129583)
Well Plugged:		Location Type:	Well (Application/Permit)
Yield (GPM):		Location Accuracy:	Spotted from section lines

Statc Wtr Lvl (ft):	26.00	Elevation:	
Denver Basn Aqufr:	No	Latitude:	40.568513
Statc Watr Lvl Dt:	1960/06/23	Longitude:	-105.129583
Modified:	08/03/1960 12:00:00 AM	Mangemnt District:	
Associated Aqufrs:	ALL UNNAMED AQUIFERS	Division:	1
Water District:	3	Principle Meridian:	S
Contact Name:	GREENLEE, ROBERT R	ID Key:	9038333 334408
Counties:			
Well Name:			
Comment:			
Address:			
More Information:	https://dwr.state.co.us/Tools/WellPermits/9038333		

Map Key	Direction	Distance (mi)	Distance (ft)	Elevation (ft)	DB
154	NW	0.86	4,549.49	5,088.02	WATER WELLS

Receipt:	9041362	Parcel Name:	
WD ID:	0307012	Prcl Sze (Acres):	
Associated Case No:	W5089	Lot:	
County Parcel ID:		Block:	
Permit:	82277-	City:	
Permit Issued:	01/21/1976	County:	LARIMER
Permit Expires:		State:	
Permit Category:	Residential	Postal Code:	
Current Status:	Well Constructed	Township:	7.0 N
Special Use:		Range:	69.0 W
Associated Uses:	Domestic	Section:	9
Permitted Area:		Q160:	SW
Permtted Area Unts:		Q40:	NE
Annul Approp. (AF):		Q10:	
Well Depth (Feet):		Coords E/W (Feet):	2001
Top Prf. Csng (ft):		Coords E/W Dir:	W
Bot Prf. Csng (ft):		Coords N/S (Feet):	1591
Designated Basin:		Coords N/S Dir:	S
Well Constructed:		UTM x:	489299.7
Frst Bneficial Use:	02/03/1961	UTM y:	4492856.6
Pump Installed:		Location:	(40.586444, -105.12645)
Well Plugged:		Location Type:	Well (Application/Permit)
Yield (GPM):		Location Accuracy:	Spotted from section lines
Statc Wtr Lvl (ft):		Elevation:	
Denver Basn Aqufr:	No	Latitude:	40.586444
Statc Watr Lvl Dt:		Longitude:	-105.126450
Modified:	01/19/1976 12:00:00 AM	Mangemnt District:	
Associated Aqufrs:	ALL UNNAMED AQUIFERS	Division:	1
Water District:	3	Principle Meridian:	S
Contact Name:	TEMPLETON, HAZEL	ID Key:	9041362 324627

Counties:
Well Name:
Comment:
Address:
More Information: https://dwr.state.co.us/Tools/WellPermits/9041362

Map Key	Direction	Distance (mi)	Distance (ft)	Elevation (ft)	DB
155	WNW	0.87	4,580.99	5,124.63	WATER WELLS

Receipt:	9042050	Parcel Name:	MOUNTAIN VIEW
WD ID:		Prcl Sze (Acres):	
Associated Case No:		Lot:	
County Parcel ID:		Block:	
Permit:	106309-	City:	
Permit Issued:	05/10/1979	County:	LARIMER
Permit Expires:		State:	
Permit Category:	Residential	Postal Code:	
Current Status:	Well Constructed	Township:	7.0 N
Special Use:		Range:	69.0 W
Associated Uses:	Domestic	Section:	16
Permitted Area:		Q160:	NW
Permtted Area Unts:		Q40:	NW
Annul Approp. (AF):		Q10:	
Well Depth (Feet):	40	Coords E/W (Feet):	560
Top Prf. Csng (ft):		Coords E/W Dir:	W
Bot Prf. Csng (ft):		Coords N/S (Feet):	162
Designated Basin:		Coords N/S Dir:	N
Well Constructed:		UTM x:	488852.7
Frst Bneficial Use:	10/23/1967	UTM y:	4492327.6
Pump Installed:		Location:	(40.581672, -105.131723)
Well Plugged:		Location Type:	Well (Application/Permit)
Yield (GPM):		Location Accuracy:	Spotted from section lines
Statc Wtr Lvl (ft):		Elevation:	
Denver Basn Aqufr:	No	Latitude:	40.581672
Statc Watr Lvl Dt:		Longitude:	-105.131723
Modified:	04/17/1979 12:00:00 AM	Mangemnt District:	
Associated Aqufrs:	ALL UNNAMED AQUIFERS	Division:	1
Water District:	3	Principle Meridian:	S
Contact Name:	STOVALL GEORGE C & HELEN M	ID Key:	9042050 330777

Counties:
Well Name:
Comment:
Address:
More Information: https://dwr.state.co.us/Tools/WellPermits/9042050

Map Key	Direction	Distance (mi)	Distance (ft)	Elevation (ft)	DB

Map Key	Direction	Distance (mi)	Distance (ft)	Elevation (ft)	DB
155	WNW	0.87	4,580.99	5,124.63	WATER WELLS

Receipt:	0105394	Parcel Name:	MOUNTAIN VIEW
WD ID:		Prcl Sze (Acres):	
Associated Case No:		Lot:	
County Parcel ID:		Block:	
Permit:	106309--A	City:	
Permit Issued:	05/10/1979	County:	LARIMER
Permit Expires:		State:	
Permit Category:	Residential	Postal Code:	
Current Status:	Permit Expired	Township:	7.0 N
Special Use:		Range:	69.0 W
Associated Uses:	Domestic	Section:	16
Permitted Area:		Q160:	NW
Permtted Area Unts:		Q40:	NW
Annul Approp. (AF):		Q10:	
Well Depth (Feet):		Coords E/W (Feet):	566
Top Prf. Csng (ft):		Coords E/W Dir:	W
Bot Prf. Csng (ft):		Coords N/S (Feet):	162
Designated Basin:		Coords N/S Dir:	N
Well Constructed:		UTM x:	488854.5
Frst Bneficial Use:		UTM y:	4492327.6
Pump Installed:		Location:	(40.581672, -105.1317)
Well Plugged:		Location Type:	Well (Application/Permit)
Yield (GPM):		Location Accuracy:	Spotted from section lines
Statc Wtr Lvl (ft):		Elevation:	
Denver Basn Aqufr:	No	Latitude:	40.581672
Statc Watr Lvl Dt:		Longitude:	-105.131700
Modified:	04/17/1979 12:00:00 AM	Mangemnt District:	
Associated Aqufrs:	ALL UNNAMED AQUIFERS	Division:	1
Water District:	3	Principle Meridian:	S
Contact Name:	STOVALL GEORGE C & HELEN M	ID Key:	0105394 330777
Counties:			
Well Name:			
Comment:			
Address:			
More Information:	https://dwr.state.co.us/Tools/WellPermits/0105394		

Map Key	Direction	Distance (mi)	Distance (ft)	Elevation (ft)	DB
156	N	0.87	4,608.95	5,067.32	WATER WELLS

Receipt:	0479377	Parcel Name:	
WD ID:		Prcl Sze (Acres):	
Associated Case No:		Lot:	
County Parcel ID:		Block:	
Permit:	330-G	City:	

Permit Issued:	08/09/2001	County:	LARIMER
Permit Expires:	08/09/2002	State:	
Permit Category:	General Purpose	Postal Code:	
Current Status:	Permit Issued	Township:	7.0 N
Special Use:		Range:	69.0 W
Associated Uses:	Geothermal	Section:	9
Permitted Area:		Q160:	SE
Permtted Area Unts:		Q40:	NE
Annul Approp. (AF):		Q10:	
Well Depth (Feet):	0	Coords E/W (Feet):	1100
Top Prf. Csng (ft):		Coords E/W Dir:	E
Bot Prf. Csng (ft):		Coords N/S (Feet):	2750
Designated Basin:		Coords N/S Dir:	N
Well Constructed:		UTM x:	489940.9
Frst Bneficial Use:		UTM y:	4493132.4
Pump Installed:		Location:	(40.588929, -105.11888)
Well Plugged:		Location Type:	Well (Application/Permit)
Yield (GPM):		Location Accuracy:	Spotted from section lines
Statc Wtr Lvl (ft):		Elevation:	
Denver Basn Aqufr:	No	Latitude:	40.588929
Statc Watr Lvl Dt:		Longitude:	-105.118880
Modified:	07/17/2001 12:00:00 AM	Mangemnt District:	
Associated Aqufrs:	ALL UNNAMED AQUIFERS	Division:	1
Water District:	3	Principle Meridian:	S
Contact Name:	POUDRE SCHOOL DISTRICT	ID Key:	0479377 80033
Counties:			
Well Name:			
Comment:			
Address:			
More Information:	https://dwr.state.co.us/Tools/WellPermits/0479377		

Map Key	Direction	Distance (mi)	Distance (ft)	Elevation (ft)	DB
157	WNW	0.88	4,644.74	5,125.18	WATER WELLS

Receipt:	0441132	Parcel Name:	MOUNTAIN VIEW ACRES
WD ID:		Prcl Sze (Acres):	
Associated Case No:		Lot:	
County Parcel ID:		Block:	
Permit:	215887-	City:	
Permit Issued:	02/24/1999	County:	LARIMER
Permit Expires:		State:	
Permit Category:	Residential	Postal Code:	
Current Status:	Well Constructed	Township:	7.0 N
Special Use:		Range:	69.0 W
Associated Uses:	Domestic	Section:	16
Permitted Area:		Q160:	NW

Permtted Area Unts:		Q40:	NW
Annul Approp. (AF):		Q10:	
Well Depth (Feet):	25	Coords E/W (Feet):	500
Top Prf. Csng (ft):		Coords E/W Dir:	W
Bot Prf. Csng (ft):		Coords N/S (Feet):	150
Designated Basin:		Coords N/S Dir:	N
Well Constructed:		UTM x:	488834.4
Frst Bneficial Use:	12/31/1946	UTM y:	4492331.5
Pump Installed:		Location:	(40.581699, -105.131948)
Well Plugged:		Location Type:	Well (Application/Permit)
Yield (GPM):		Location Accuracy:	Spotted from section lines
Statc Wtr Lvl (ft):		Elevation:	
Denver Basn Aqufr:	No	Latitude:	40.581699
Statc Watr Lvl Dt:		Longitude:	-105.131948
Modified:	04/25/2013 12:00:00 AM	Mangemnt District:	
Associated Aqufrs:	ALL UNNAMED AQUIFERS	Division:	1
Water District:	3	Principle Meridian:	S
Contact Name:	COUTURE, TAD	ID Key:	0441132 262427
Counties:			
Well Name:			
Comment:			
Address:			
More Information:	https://dwr.state.co.us/Tools/WellPermits/0441132		

Map Key	Direction	Distance (mi)	Distance (ft)	Elevation (ft)	DB
158	ESE	0.88	4,646.04	5,044.67	WATER WELLS

Receipt:	0022656	Parcel Name:	
WD ID:		Prcl Sze (Acres):	
Associated Case No:		Lot:	
County Parcel ID:		Block:	
Permit:	22656-MH	City:	
Permit Issued:	04/12/1994	County:	LARIMER
Permit Expires:	07/12/1994	State:	
Permit Category:	Monitoring Hole (Notice of Intent)	Postal Code:	
Current Status:	Well Abandoned	Township:	7.0 N
Special Use:		Range:	69.0 W
Associated Uses:	Monitoring/Sampling	Section:	15
Permitted Area:		Q160:	SE
Permtted Area Unts:		Q40:	SE
Annul Approp. (AF):		Q10:	
Well Depth (Feet):	14	Coords E/W (Feet):	
Top Prf. Csng (ft):	9	Coords E/W Dir:	
Bot Prf. Csng (ft):	14	Coords N/S (Feet):	
Designated Basin:		Coords N/S Dir:	
Well Constructed:	04/11/1994	UTM x:	491465.6

Frst Bneficial Use:		UTM y:	4491126.8
Pump Installed:		Location:	(40.570882, -105.100836)
Well Plugged:	04/14/1994	Location Type:	Well (Application/Permit)
Yield (GPM):		Location Accuracy:	Spotted from quarters
Statc Wtr Lvl (ft):	11.00	Elevation:	5100
Denver Basn Aqufr:	No	Latitude:	40.570882
Statc Watr Lvl Dt:	1994/04/11	Longitude:	-105.100836
Modified:	05/18/1994 12:00:00 AM	Mangemnt District:	
Associated Aqufrs:	ALL UNNAMED AQUIFERS	Division:	1
Water District:	3	Principle Meridian:	S
Contact Name:	RESOLUTION TRUST COMPANY	ID Key:	0022656 223177
Counties:			
Well Name:			
Comment:			
Address:			
More Information:	https://dwr.state.co.us/Tools/WellPermits/0022656		

Map Key	Direction	Distance (mi)	Distance (ft)	Elevation (ft)	DB
159	NNE	0.88	4,652.68	5,049.06	WATER WELLS

Receipt:	9038588	Parcel Name:	
WD ID:		Prcl Sze (Acres):	
Associated Case No:		Lot:	
County Parcel ID:		Block:	
Permit:	9474-	City:	
Permit Issued:		County:	LARIMER
Permit Expires:		State:	
Permit Category:	Residential	Postal Code:	
Current Status:	Well Constructed	Township:	7.0 N
Special Use:		Range:	69.0 W
Associated Uses:	Domestic	Section:	10
Permitted Area:		Q160:	SW
Permtted Area Unts:		Q40:	NE
Annul Approp. (AF):		Q10:	
Well Depth (Feet):	34	Coords E/W (Feet):	
Top Prf. Csng (ft):		Coords E/W Dir:	
Bot Prf. Csng (ft):		Coords N/S (Feet):	
Designated Basin:		Coords N/S Dir:	
Well Constructed:	08/18/1961	UTM x:	490877.8
Frst Bneficial Use:	08/18/1961	UTM y:	4492948.9
Pump Installed:		Location:	(40.587291, -105.107807)
Well Plugged:		Location Type:	Well (Application/Permit)
Yield (GPM):		Location Accuracy:	Spotted from quarters
Statc Wtr Lvl (ft):	16.00	Elevation:	
Denver Basn Aqufr:	No	Latitude:	40.587291
Statc Watr Lvl Dt:	1900/01/01	Longitude:	-105.107807

Modified:		Mangemnt District:	
Associated Aqufrs:	ALL UNNAMED AQUIFERS	Division:	1
Water District:	3	Principle Meridian:	S
Contact Name:	LEHMKUHLER, CHAS	ID Key:	9038588 296610
Counties:			
Well Name:			
Comment:			
Address:			
More Information:	https://dwr.state.co.us/Tools/WellPermits/9038588		

Map Key	Direction	Distance (mi)	Distance (ft)	Elevation (ft)	DB
159	NNE	0.88	4,652.68	5,049.06	WATER WELLS

Receipt:	9038042	Parcel Name:	
WD ID:		Prcl Sze (Acres):	
Associated Case No:		Lot:	
County Parcel ID:		Block:	
Permit:	768-RN	City:	
Permit Issued:		County:	LARIMER
Permit Expires:		State:	
Permit Category:	General Purpose	Postal Code:	
Current Status:	Well Constructed	Township:	7.0 N
Special Use:		Range:	69.0 W
Associated Uses:	Domestic	Section:	10
Permitted Area:		Q160:	SW
Permtted Area Unts:		Q40:	NE
Annul Approp. (AF):		Q10:	
Well Depth (Feet):	20	Coords E/W (Feet):	
Top Prf. Csng (ft):		Coords E/W Dir:	
Bot Prf. Csng (ft):		Coords N/S (Feet):	
Designated Basin:		Coords N/S Dir:	
Well Constructed:	06/30/1927	UTM x:	490877.8
Frst Bneficial Use:		UTM y:	4492948.9
Pump Installed:		Location:	(40.587291, -105.107807)
Well Plugged:		Location Type:	Well (Application/Permit)
Yield (GPM):		Location Accuracy:	Spotted from quarters
Statc Wtr Lvl (ft):	15.00	Elevation:	
Denver Basn Aqufr:	No	Latitude:	40.587291
Statc Watr Lvl Dt:	1927/06/30	Longitude:	-105.107807
Modified:	04/30/1960 12:00:00 AM	Mangemnt District:	
Associated Aqufrs:	ALL UNNAMED AQUIFERS	Division:	1
Water District:	3	Principle Meridian:	S
Contact Name:	SMITH, L E	ID Key:	9038042 349260
Counties:			
Well Name:			
Comment:			

Address:
More Information: https://dwr.state.co.us/Tools/WellPermits/9038042

Map Key	Direction	Distance (mi)	Distance (ft)	Elevation (ft)	DB
160	NNE	0.88	4,670.32	5,051.67	WATER WELLS

Receipt:	3671600	Parcel Name:	
WD ID:		Prcl Sze (Acres):	
Associated Case No:		Lot:	
County Parcel ID:		Block:	
Permit:	299148-	City:	ENGLEWOOD
Permit Issued:	10/14/2015	County:	LARIMER
Permit Expires:		State:	CO
Permit Category:	Residential	Postal Code:	80110
Current Status:	Well Constructed	Township:	7.0 N
Special Use:		Range:	69.0 W
Associated Uses:	Irrigation	Section:	10
Permitted Area:		Q160:	SW
Permtted Area Unts:		Q40:	NE
Annul Approp. (AF):		Q10:	
Well Depth (Feet):	15	Coords E/W (Feet):	
Top Prf. Csng (ft):		Coords E/W Dir:	
Bot Prf. Csng (ft):		Coords N/S (Feet):	
Designated Basin:		Coords N/S Dir:	
Well Constructed:		UTM x:	490821.7
Frst Bneficial Use:	12/31/1949	UTM y:	4492985.5
Pump Installed:	04/16/2018	Location:	(40.587624, -105.108467)
Well Plugged:		Location Type:	Well (Construction Report)
Yield (GPM):	15.00	Location Accuracy:	User supplied
Statc Wtr Lvl (ft):	11.00	Elevation:	
Denver Basn Aqufr:	No	Latitude:	40.587624
Statc Watr Lvl Dt:	2018/04/16	Longitude:	-105.108467
Modified:	06/07/2018 01:08:00 PM	Mangemnt District:	
Associated Aqufrs:	ALL UNNAMED AQUIFERS	Division:	1
Water District:	3	Principle Meridian:	S
Contact Name:	BOECHE, STEVE	ID Key:	3671600 208646
Counties:			
Well Name:			
Comment:			
Address:	1734 W MOUNTAIN AVE		
More Information:	https://dwr.state.co.us/Tools/WellPermits/3671600		

Map Key	Direction	Distance (mi)	Distance (ft)	Elevation (ft)	DB
161	WSW	0.89	4,693.45	5,117.49	WATER WELLS

Receipt:	0291906	Parcel Name:	

WD ID:		Prcl Sze (Acres):	
Associated Case No:		Lot:	
County Parcel ID:		Block:	
Permit:	20834--A	City:	
Permit Issued:	09/06/1988	County:	LARIMER
Permit Expires:	09/06/1990	State:	
Permit Category:	Residential	Postal Code:	
Current Status:	Well Constructed	Township:	7.0 N
Special Use:		Range:	69.0 W
Associated Uses:	Domestic	Section:	16
Permitted Area:		Q160:	SW
Permtted Area Unts:		Q40:	SW
Annul Approp. (AF):		Q10:	
Well Depth (Feet):	45	Coords E/W (Feet):	570
Top Prf. Csng (ft):	25	Coords E/W Dir:	W
Bot Prf. Csng (ft):	45	Coords N/S (Feet):	795
Designated Basin:		Coords N/S Dir:	S
Well Constructed:	07/10/1988	UTM x:	488856.6
Frst Bneficial Use:		UTM y:	4491003.8
Pump Installed:		Location:	(40.569744, -105.131653)
Well Plugged:		Location Type:	Well (Application/Permit)
Yield (GPM):		Location Accuracy:	Spotted from section lines
Statc Wtr Lvl (ft):	20.00	Elevation:	
Denver Basn Aqufr:	No	Latitude:	40.569744
Statc Watr Lvl Dt:	1988/07/10	Longitude:	-105.131653
Modified:	01/18/1989 12:00:00 AM	Mangemnt District:	
Associated Aqufrs:	ALL UNNAMED AQUIFERS	Division:	1
Water District:	3	Principle Meridian:	S
Contact Name:	MESTAS, SAM	ID Key:	0291906 856
Counties:			
Well Name:			
Comment:			
Address:			
More Information:	https://dwr.state.co.us/Tools/WellPermits/0291906		

Map Key	Direction	Distance (mi)	Distance (ft)	Elevation (ft)	DB
162	SW	0.89	4,701.22	5,120.96	WATER WELLS

Receipt:	0481541	Parcel Name:	VON VIHL HEIGHTS
WD ID:		Prcl Sze (Acres):	
Associated Case No:		Lot:	
County Parcel ID:		Block:	
Permit:	236474-	City:	
Permit Issued:	09/25/2001	County:	LARIMER
Permit Expires:		State:	
Permit Category:	Residential	Postal Code:	

Current Status:	Well Constructed	Township:	7.0 N
Special Use:		Range:	69.0 W
Associated Uses:	Domestic	Section:	16
Permitted Area:		Q160:	SW
Permtted Area Unts:		Q40:	SW
Annul Approp. (AF):		Q10:	
Well Depth (Feet):	0	Coords E/W (Feet):	800
Top Prf. Csng (ft):		Coords E/W Dir:	W
Bot Prf. Csng (ft):		Coords N/S (Feet):	400
Designated Basin:		Coords N/S Dir:	S
Well Constructed:		UTM x:	488926.8
Frst Bneficial Use:	12/31/1967	UTM y:	4490882.7
Pump Installed:		Location:	(40.568655, -105.130823)
Well Plugged:		Location Type:	Well (Application/Permit)
Yield (GPM):		Location Accuracy:	Spotted from section lines
Statc Wtr Lvl (ft):		Elevation:	
Denver Basn Aqufr:	No	Latitude:	40.568655
Statc Watr Lvl Dt:		Longitude:	-105.130823
Modified:	08/29/2001 12:00:00 AM	Mangemnt District:	
Associated Aqufrs:	ALL UNNAMED AQUIFERS	Division:	1
Water District:	3	Principle Meridian:	S
Contact Name:	MACPHERSON, JANET E	ID Key:	0481541 316891
Counties:			
Well Name:			
Comment:			
Address:			
More Information:	https://dwr.state.co.us/Tools/WellPermits/0481541		

Map Key	Direction	Distance (mi)	Distance (ft)	Elevation (ft)	DB
163	WSW	0.90	4,738.18	5,117.51	WATER WELLS

Receipt:	9038338	Parcel Name:	VON VIHL
WD ID:		Prcl Sze (Acres):	
Associated Case No:		Lot:	
County Parcel ID:		Block:	
Permit:	5606-	City:	
Permit Issued:	04/20/1960	County:	LARIMER
Permit Expires:		State:	
Permit Category:	Residential	Postal Code:	
Current Status:	Well Constructed	Township:	7.0 N
Special Use:		Range:	69.0 W
Associated Uses:	Domestic	Section:	16
Permitted Area:		Q160:	SW
Permtted Area Unts:		Q40:	SW
Annul Approp. (AF):		Q10:	
Well Depth (Feet):	49	Coords E/W (Feet):	

Top Prf. Csng (ft):	31	Coords E/W Dir:	
Bot Prf. Csng (ft):	49	Coords N/S (Feet):	
Designated Basin:		Coords N/S Dir:	
Well Constructed:	05/12/1960	UTM x:	488864.5
Frst Bneficial Use:	05/12/1960	UTM y:	4490962.5
Pump Installed:		Location:	(40.56937, -105.131564)
Well Plugged:		Location Type:	Well (Application/Permit)
Yield (GPM):		Location Accuracy:	Spotted from quarters
Statc Wtr Lvl (ft):		Elevation:	
Denver Basn Aqufr:	No	Latitude:	40.569370
Statc Watr Lvl Dt:		Longitude:	-105.131564
Modified:	05/20/1960 12:00:00 AM	Mangemnt District:	
Associated Aqufrs:	ALL UNNAMED AQUIFERS	Division:	1
Water District:	3	Principle Meridian:	S
Contact Name:	VONVIHL, GEO C	ID Key:	9038338 79862
Counties:			
Well Name:			
Comment:			
Address:			
More Information:	https://dwr.state.co.us/Tools/WellPermits/9038338		

Map Key	Direction	Distance (mi)	Distance (ft)	Elevation (ft)	DB
163	WSW	0.90	4,738.18	5,117.51	WATER WELLS

Receipt:	C350267	Parcel Name:	
WD ID:		Prcl Sze (Acres):	
Associated Case No:		Lot:	
County Parcel ID:		Block:	
Permit:	267-WCB	City:	
Permit Issued:	05/02/1957	County:	LARIMER
Permit Expires:		State:	
Permit Category:	Colorado Water Conservation Board	Postal Code:	
Current Status:	Well Constructed	Township:	7.0 N
Special Use:		Range:	69.0 W
Associated Uses:	Domestic	Section:	16
Permitted Area:		Q160:	SW
Permtted Area Unts:		Q40:	SW
Annul Approp. (AF):		Q10:	
Well Depth (Feet):	60	Coords E/W (Feet):	
Top Prf. Csng (ft):		Coords E/W Dir:	
Bot Prf. Csng (ft):		Coords N/S (Feet):	
Designated Basin:		Coords N/S Dir:	
Well Constructed:	06/16/1957	UTM x:	488864.5
Frst Bneficial Use:		UTM y:	4490962.5
Pump Installed:		Location:	(40.56937, -105.131564)
Well Plugged:		Location Type:	Well (Application/Permit)

Yield (GPM):		Location Accuracy:	Spotted from quarters
Statc Wtr Lvl (ft):	19.00	Elevation:	
Denver Basn Aqufr:	No	Latitude:	40.569370
Statc Watr Lvl Dt:	1957/06/16	Longitude:	-105.131564
Modified:	05/02/1957 12:00:00 AM	Mangemnt District:	
Associated Aqufrs:	ALL UNNAMED AQUIFERS	Division:	1
Water District:	3	Principle Meridian:	S
Contact Name:	MAYER, S M	ID Key:	C350267 276811
Counties:			
Well Name:			
Comment:			
Address:			
More Information:	https://dwr.state.co.us/Tools/WellPermits/C350267		

Map Key	Direction	Distance (mi)	Distance (ft)	Elevation (ft)	DB
163	WSW	0.90	4,738.18	5,117.51	WATER WELLS

Receipt:	0900649	Parcel Name:	VONVIL HIGHTS SUB
WD ID:		Prcl Sze (Acres):	
Associated Case No:		Lot:	
County Parcel ID:		Block:	
Permit:	5405-	City:	
Permit Issued:	03/30/1960	County:	LARIMER
Permit Expires:		State:	
Permit Category:	Residential	Postal Code:	
Current Status:	Permit Canceled	Township:	7.0 N
Special Use:		Range:	69.0 W
Associated Uses:	Domestic	Section:	16
Permitted Area:		Q160:	SW
Permtted Area Unts:		Q40:	SW
Annul Approp. (AF):		Q10:	
Well Depth (Feet):		Coords E/W (Feet):	
Top Prf. Csng (ft):		Coords E/W Dir:	
Bot Prf. Csng (ft):		Coords N/S (Feet):	
Designated Basin:		Coords N/S Dir:	
Well Constructed:		UTM x:	488864.5
Frst Bneficial Use:		UTM y:	4490962.5
Pump Installed:		Location:	(40.56937, -105.131564)
Well Plugged:		Location Type:	Well (Application/Permit)
Yield (GPM):		Location Accuracy:	Spotted from quarters
Statc Wtr Lvl (ft):		Elevation:	
Denver Basn Aqufr:	No	Latitude:	40.569370
Statc Watr Lvl Dt:		Longitude:	-105.131564
Modified:	03/30/1960 12:00:00 AM	Mangemnt District:	
Associated Aqufrs:	ALL UNNAMED AQUIFERS	Division:	1
Water District:	4	Principle Meridian:	S

Contact Name:	DEEMING, LEONARD	ID Key:	0900649 32278
Counties:			
Well Name:			
Comment:			
Address:			
More Information:	https://dwr.state.co.us/Tools/WellPermits/0900649		

Map Key	Direction	Distance (mi)	Distance (ft)	Elevation (ft)	DB
163	WSW	0.90	4,738.18	5,117.51	WATER WELLS

Receipt:	9038309	Parcel Name:	VON VIHL HEIGHTS
WD ID:		Prcl Sze (Acres):	
Associated Case No:		Lot:	
County Parcel ID:		Block:	
Permit:	5079-	City:	
Permit Issued:	01/04/1960	County:	LARIMER
Permit Expires:		State:	
Permit Category:	Residential	Postal Code:	
Current Status:	Well Constructed	Township:	7.0 N
Special Use:		Range:	69.0 W
Associated Uses:	Domestic	Section:	16
Permitted Area:		Q160:	SW
Permtted Area Unts:		Q40:	SW
Annul Approp. (AF):		Q10:	
Well Depth (Feet):	50	Coords E/W (Feet):	
Top Prf. Csng (ft):	32	Coords E/W Dir:	
Bot Prf. Csng (ft):	50	Coords N/S (Feet):	
Designated Basin:		Coords N/S Dir:	
Well Constructed:	01/07/1960	UTM x:	488864.5
Frst Bneficial Use:	01/07/1960	UTM y:	4490962.5
Pump Installed:		Location:	(40.56937, -105.131564)
Well Plugged:		Location Type:	Well (Application/Permit)
Yield (GPM):		Location Accuracy:	Spotted from quarters
Statc Wtr Lvl (ft):	29.00	Elevation:	
Denver Basn Aqufr:	No	Latitude:	40.569370
Statc Watr Lvl Dt:	1960/01/07	Longitude:	-105.131564
Modified:	01/18/1960 12:00:00 AM	Mangemnt District:	
Associated Aqufrs:	ALL UNNAMED AQUIFERS	Division:	1
Water District:	3	Principle Meridian:	S
Contact Name:	PIERCE, DONALD	ID Key:	9038309 171957
Counties:			
Well Name:			
Comment:			
Address:			
More Information:	https://dwr.state.co.us/Tools/WellPermits/9038309		

Map Key	Direction	Distance (mi)	Distance (ft)	Elevation (ft)	DB

163	WSW	0.90	4,738.18	5,117.51	WATER WELLS

Receipt:	9038835	Parcel Name:	VON VIHL HEIGHTS
WD ID:		Prcl Sze (Acres):	
Associated Case No:		Lot:	
County Parcel ID:		Block:	
Permit:	12297-	City:	
Permit Issued:	07/25/1962	County:	LARIMER
Permit Expires:		State:	
Permit Category:	Residential	Postal Code:	
Current Status:	Well Constructed	Township:	7.0 N
Special Use:		Range:	69.0 W
Associated Uses:	Domestic	Section:	16
Permitted Area:		Q160:	SW
Permtted Area Unts:		Q40:	SW
Annul Approp. (AF):		Q10:	
Well Depth (Feet):	49	Coords E/W (Feet):	
Top Prf. Csng (ft):		Coords E/W Dir:	
Bot Prf. Csng (ft):		Coords N/S (Feet):	
Designated Basin:		Coords N/S Dir:	
Well Constructed:	07/30/1962	UTM x:	488864.5
Frst Bneficial Use:	07/30/1962	UTM y:	4490962.5
Pump Installed:		Location:	(40.56937, -105.131564)
Well Plugged:		Location Type:	Well (Application/Permit)
Yield (GPM):		Location Accuracy:	Spotted from quarters
Statc Wtr Lvl (ft):	21.00	Elevation:	
Denver Basn Aqufr:	No	Latitude:	40.569370
Statc Watr Lvl Dt:	1962/07/30	Longitude:	-105.131564
Modified:	09/17/1962 12:00:00 AM	Mangemnt District:	
Associated Aqufrs:	ALL UNNAMED AQUIFERS	Division:	1
Water District:	3	Principle Meridian:	S
Contact Name:	DEEMING, LEONARD	ID Key:	9038835 360090
Counties:			
Well Name:			
Comment:			
Address:			
More Information:	https://dwr.state.co.us/Tools/WellPermits/9038835		

Map Key	Direction	Distance (mi)	Distance (ft)	Elevation (ft)	DB
163	WSW	0.90	4,738.18	5,117.51	WATER WELLS

Receipt:	9039773	Parcel Name:	VON VILAL HEIGHTS
WD ID:		Prcl Sze (Acres):	
Associated Case No:		Lot:	
County Parcel ID:		Block:	

Permit:	30393-	City:	
Permit Issued:		County:	LARIMER
Permit Expires:		State:	
Permit Category:	Residential	Postal Code:	
Current Status:	Well Constructed	Township:	7.0 N
Special Use:		Range:	69.0 W
Associated Uses:	Domestic	Section:	16
Permitted Area:		Q160:	SW
Permtted Area Unts:		Q40:	SW
Annul Approp. (AF):		Q10:	
Well Depth (Feet):	46	Coords E/W (Feet):	
Top Prf. Csng (ft):	37	Coords E/W Dir:	
Bot Prf. Csng (ft):	46	Coords N/S (Feet):	
Designated Basin:		Coords N/S Dir:	
Well Constructed:		UTM x:	488864.5
Frst Bneficial Use:	04/22/1967	UTM y:	4490962.5
Pump Installed:		Location:	(40.56937, -105.131564)
Well Plugged:		Location Type:	Well (Application/Permit)
Yield (GPM):		Location Accuracy:	Spotted from quarters
Statc Wtr Lvl (ft):	21.00	Elevation:	
Denver Basn Aqufr:	No	Latitude:	40.569370
Statc Watr Lvl Dt:	2013/04/25	Longitude:	-105.131564
Modified:		Mangemnt District:	
Associated Aqufrs:	ALL UNNAMED AQUIFERS	Division:	1
Water District:	3	Principle Meridian:	S
Contact Name:	DEEMING, LENARD M	ID Key:	9039773 4126
Counties:			
Well Name:			
Comment:			
Address:			
More Information:	https://dwr.state.co.us/Tools/WellPermits/9039773		

Map Key	Direction	Distance (mi)	Distance (ft)	Elevation (ft)	DB
163	WSW	0.90	4,738.18	5,117.51	WATER WELLS

Receipt:	0900690	Parcel Name:	VON VIHL
WD ID:		Prcl Sze (Acres):	
Associated Case No:		Lot:	
County Parcel ID:		Block:	
Permit:	5608-	City:	
Permit Issued:		County:	LARIMER
Permit Expires:		State:	
Permit Category:	Residential	Postal Code:	
Current Status:	Permit Canceled	Township:	7.0 N
Special Use:		Range:	69.0 W
Associated Uses:	Domestic	Section:	16

Permitted Area:		Q160:	SW
Permtted Area Unts:		Q40:	SW
Annul Approp. (AF):		Q10:	
Well Depth (Feet):		Coords E/W (Feet):	
Top Prf. Csng (ft):		Coords E/W Dir:	
Bot Prf. Csng (ft):		Coords N/S (Feet):	
Designated Basin:		Coords N/S Dir:	
Well Constructed:		UTM x:	488864.5
Frst Bneficial Use:		UTM y:	4490962.5
Pump Installed:		Location:	(40.56937, -105.131564)
Well Plugged:		Location Type:	Well (Application/Permit)
Yield (GPM):		Location Accuracy:	Spotted from quarters
Statc Wtr Lvl (ft):		Elevation:	
Denver Basn Aqufr:	No	Latitude:	40.569370
Statc Watr Lvl Dt:		Longitude:	-105.131564
Modified:	04/20/1960 12:00:00 AM	Mangemnt District:	
Associated Aqufrs:	ALL UNNAMED AQUIFERS	Division:	1
Water District:	3	Principle Meridian:	S
Contact Name:	VON VIHL GEO C	ID Key:	0900690 315652
Counties:			
Well Name:			
Comment:			
Address:			
More Information:	https://dwr.state.co.us/Tools/WellPermits/0900690		

Map Key	Direction	Distance (mi)	Distance (ft)	Elevation (ft)	DB
163	WSW	0.90	4,738.18	5,117.51	WATER WELLS

Receipt:	9038224	Parcel Name:	MCLEARY
WD ID:		Prcl Sze (Acres):	
Associated Case No:		Lot:	
County Parcel ID:		Block:	
Permit:	3389-	City:	
Permit Issued:	05/14/1959	County:	LARIMER
Permit Expires:		State:	
Permit Category:	Residential	Postal Code:	
Current Status:	Well Constructed	Township:	7.0 N
Special Use:		Range:	69.0 W
Associated Uses:	Domestic	Section:	16
Permitted Area:		Q160:	SW
Permtted Area Unts:		Q40:	SW
Annul Approp. (AF):		Q10:	
Well Depth (Feet):	51	Coords E/W (Feet):	
Top Prf. Csng (ft):	33	Coords E/W Dir:	
Bot Prf. Csng (ft):	51	Coords N/S (Feet):	
Designated Basin:		Coords N/S Dir:	

Well Constructed:	06/11/1959	UTM x:	488864.5
Frst Bneficial Use:	06/11/1959	UTM y:	4490962.5
Pump Installed:		Location:	(40.56937, -105.131564)
Well Plugged:		Location Type:	Well (Application/Permit)
Yield (GPM):		Location Accuracy:	Spotted from quarters
Statc Wtr Lvl (ft):	10.00	Elevation:	
Denver Basn Aqufr:	No	Latitude:	40.569370
Statc Watr Lvl Dt:	1959/06/11	Longitude:	-105.131564
Modified:	07/08/1959 12:00:00 AM	Mangemnt District:	
Associated Aqufrs:	ALL UNNAMED AQUIFERS	Division:	1
Water District:	3	Principle Meridian:	S
Contact Name:	DEEMING, LEONARD M	ID Key:	9038224 283953
Counties:			
Well Name:			
Comment:			
Address:			
More Information:	https://dwr.state.co.us/Tools/WellPermits/9038224		

Map Key	Direction	Distance (mi)	Distance (ft)	Elevation (ft)	DB
163	WSW	0.90	4,738.18	5,117.51	WATER WELLS

Receipt:	9039343	Parcel Name:	VON VIHL
WD ID:		Prcl Sze (Acres):	
Associated Case No:		Lot:	
County Parcel ID:		Block:	
Permit:	20834-	City:	
Permit Issued:	07/21/1964	County:	LARIMER
Permit Expires:		State:	
Permit Category:	Residential	Postal Code:	
Current Status:	Well Constructed	Township:	7.0 N
Special Use:		Range:	69.0 W
Associated Uses:	Domestic	Section:	16
Permitted Area:		Q160:	SW
Permtted Area Unts:		Q40:	SW
Annul Approp. (AF):		Q10:	
Well Depth (Feet):	44	Coords E/W (Feet):	
Top Prf. Csng (ft):	32	Coords E/W Dir:	
Bot Prf. Csng (ft):	44	Coords N/S (Feet):	
Designated Basin:		Coords N/S Dir:	
Well Constructed:	07/17/1964	UTM x:	488864.5
Frst Bneficial Use:	07/17/1964	UTM y:	4490962.5
Pump Installed:		Location:	(40.56937, -105.131564)
Well Plugged:		Location Type:	Well (Application/Permit)
Yield (GPM):		Location Accuracy:	Spotted from quarters
Statc Wtr Lvl (ft):	12.00	Elevation:	
Denver Basn Aqufr:	No	Latitude:	40.569370

Statc Watr Lvl Dt:	1964/07/17	Longitude:	-105.131564
Modified:	08/10/1964 12:00:00 AM	Mangemnt District:	
Associated Aqufrs:	ALL UNNAMED AQUIFERS	Division:	1
Water District:	3	Principle Meridian:	S
Contact Name:	VONVEHL, GEO	ID Key:	9039343 267711
Counties:			
Well Name:			
Comment:			
Address:			
More Information:	https://dwr.state.co.us/Tools/WellPermits/9039343		

Map Key	Direction	Distance (mi)	Distance (ft)	Elevation (ft)	DB
163	WSW	0.90	4,738.18	5,117.51	WATER WELLS

Receipt:	9039055	Parcel Name:	VON VIHL HEIGHTS
WD ID:		Prcl Sze (Acres):	
Associated Case No:		Lot:	
County Parcel ID:		Block:	
Permit:	15628-	City:	
Permit Issued:	06/03/1963	County:	LARIMER
Permit Expires:		State:	
Permit Category:	Residential	Postal Code:	
Current Status:	Well Constructed	Township:	7.0 N
Special Use:		Range:	69.0 W
Associated Uses:	Domestic	Section:	16
Permitted Area:		Q160:	SW
Permtted Area Unts:		Q40:	SW
Annul Approp. (AF):		Q10:	
Well Depth (Feet):	33	Coords E/W (Feet):	
Top Prf. Csng (ft):	24	Coords E/W Dir:	
Bot Prf. Csng (ft):	33	Coords N/S (Feet):	
Designated Basin:		Coords N/S Dir:	
Well Constructed:	06/19/1963	UTM x:	488864.5
Frst Bneficial Use:	06/19/1963	UTM y:	4490962.5
Pump Installed:		Location:	(40.56937, -105.131564)
Well Plugged:		Location Type:	Well (Application/Permit)
Yield (GPM):		Location Accuracy:	Spotted from quarters
Statc Wtr Lvl (ft):	16.00	Elevation:	
Denver Basn Aqufr:	No	Latitude:	40.569370
Statc Watr Lvl Dt:	1963/06/19	Longitude:	-105.131564
Modified:	04/25/2013 12:00:00 AM	Mangemnt District:	
Associated Aqufrs:	ALL UNNAMED AQUIFERS	Division:	1
Water District:	3	Principle Meridian:	S
Contact Name:	SCHMIDT HARVEY E & JUDITH LEA	ID Key:	9039055 54146
Counties:			
Well Name:			

Comment:
Address:
More Information: https://dwr.state.co.us/Tools/WellPermits/9039055

Map Key	Direction	Distance (mi)	Distance (ft)	Elevation (ft)	DB
163	WSW	0.90	4,738.18	5,117.51	WATER WELLS

Receipt:	9038326	Parcel Name:	VOHN VIHL HEIGHTS
WD ID:		Prcl Sze (Acres):	
Associated Case No:		Lot:	
County Parcel ID:		Block:	
Permit:	5404-	City:	
Permit Issued:	03/30/1960	County:	LARIMER
Permit Expires:		State:	
Permit Category:	Residential	Postal Code:	
Current Status:	Well Constructed	Township:	7.0 N
Special Use:		Range:	69.0 W
Associated Uses:	Domestic	Section:	16
Permitted Area:		Q160:	SW
Permtted Area Unts:		Q40:	SW
Annul Approp. (AF):		Q10:	
Well Depth (Feet):	48	Coords E/W (Feet):	
Top Prf. Csng (ft):	30	Coords E/W Dir:	
Bot Prf. Csng (ft):	48	Coords N/S (Feet):	
Designated Basin:		Coords N/S Dir:	
Well Constructed:	04/13/1960	UTM x:	488864.5
Frst Bneficial Use:	04/13/1960	UTM y:	4490962.5
Pump Installed:		Location:	(40.56937, -105.131564)
Well Plugged:		Location Type:	Well (Application/Permit)
Yield (GPM):		Location Accuracy:	Spotted from quarters
Statc Wtr Lvl (ft):	28.00	Elevation:	
Denver Basn Aqufr:	No	Latitude:	40.569370
Statc Watr Lvl Dt:	1960/04/13	Longitude:	-105.131564
Modified:	04/15/1960 12:00:00 AM	Mangemnt District:	
Associated Aqufrs:	ALL UNNAMED AQUIFERS	Division:	1
Water District:	3	Principle Meridian:	S
Contact Name:	CHAVEZ, BEN	ID Key:	9038326 169405
Counties:			
Well Name:			
Comment:			
Address:			
More Information:	https://dwr.state.co.us/Tools/WellPermits/9038326		

Map Key	Direction	Distance (mi)	Distance (ft)	Elevation (ft)	DB
163	WSW	0.90	4,738.18	5,117.51	WATER WELLS

Wells and Additional Sources Detail Report

Receipt:	9038340	Parcel Name:	VON VIHL
WD ID:		Prcl Sze (Acres):	
Associated Case No:		Lot:	
County Parcel ID:		Block:	
Permit:	5609-	City:	
Permit Issued:	04/20/1960	County:	LARIMER
Permit Expires:		State:	
Permit Category:	Residential	Postal Code:	
Current Status:	Well Constructed	Township:	7.0 N
Special Use:		Range:	69.0 W
Associated Uses:	Domestic	Section:	16
Permitted Area:		Q160:	SW
Permtted Area Unts:		Q40:	SW
Annul Approp. (AF):		Q10:	
Well Depth (Feet):	43	Coords E/W (Feet):	
Top Prf. Csng (ft):	25	Coords E/W Dir:	
Bot Prf. Csng (ft):	43	Coords N/S (Feet):	
Designated Basin:		Coords N/S Dir:	
Well Constructed:	05/13/1960	UTM x:	488864.5
Frst Bneficial Use:	05/13/1960	UTM y:	4490962.5
Pump Installed:		Location:	(40.56937, -105.131564)
Well Plugged:		Location Type:	Well (Application/Permit)
Yield (GPM):		Location Accuracy:	Spotted from quarters
Statc Wtr Lvl (ft):	22.00	Elevation:	
Denver Basn Aqufr:	No	Latitude:	40.569370
Statc Watr Lvl Dt:	1960/05/13	Longitude:	-105.131564
Modified:	05/20/1960 12:00:00 AM	Mangemnt District:	
Associated Aqufrs:	ALL UNNAMED AQUIFERS	Division:	1
Water District:	3	Principle Meridian:	S
Contact Name:	VONVIHL, GEO C	ID Key:	9038340 79862
Counties:			
Well Name:			
Comment:			
Address:			
More Information:	https://dwr.state.co.us/Tools/WellPermits/9038340		

Map Key	Direction	Distance (mi)	Distance (ft)	Elevation (ft)	DB
163	WSW	0.90	4,738.18	5,117.51	WATER WELLS

Receipt:	0029613	Parcel Name:	
WD ID:		Prcl Sze (Acres):	
Associated Case No:		Lot:	
County Parcel ID:		Block:	
Permit:	29613-MH	City:	
Permit Issued:	11/05/1996	County:	LARIMER
Permit Expires:	02/05/1997	State:	

Permit Category:	Monitoring Hole (Notice of Intent)	Postal Code:	
Current Status:	Permit Issued	Township:	7.0 N
Special Use:		Range:	69.0 W
Associated Uses:	Monitoring/Sampling	Section:	16
Permitted Area:		Q160:	SW
Permtted Area Unts:		Q40:	SW
Annul Approp. (AF):		Q10:	
Well Depth (Feet):		Coords E/W (Feet):	
Top Prf. Csng (ft):		Coords E/W Dir:	
Bot Prf. Csng (ft):		Coords N/S (Feet):	
Designated Basin:		Coords N/S Dir:	
Well Constructed:		UTM x:	488864.5
Frst Bneficial Use:		UTM y:	4490962.5
Pump Installed:		Location:	(40.56937, -105.131564)
Well Plugged:		Location Type:	Well (Application/Permit)
Yield (GPM):		Location Accuracy:	Spotted from quarters
Statc Wtr Lvl (ft):		Elevation:	
Denver Basn Aqufr:	No	Latitude:	40.569370
Statc Watr Lvl Dt:		Longitude:	-105.131564
Modified:	11/04/1996 12:00:00 AM	Mangemnt District:	
Associated Aqufrs:	ALL UNNAMED AQUIFERS	Division:	1
Water District:	3	Principle Meridian:	S
Contact Name:	PEERLESS TYRE CO	ID Key:	0029613 210306
Counties:			
Well Name:			
Comment:			
Address:			
More Information:	https://dwr.state.co.us/Tools/WellPermits/0029613		

Map Key	Direction	Distance (mi)	Distance (ft)	Elevation (ft)	DB
163	WSW	0.90	4,738.18	5,117.51	WATER WELLS

Receipt:	9038313	Parcel Name:	VON NIHL HEIGHTS
WD ID:		Prcl Sze (Acres):	
Associated Case No:		Lot:	
County Parcel ID:		Block:	
Permit:	5145-	City:	
Permit Issued:	01/26/1960	County:	LARIMER
Permit Expires:		State:	
Permit Category:	Residential	Postal Code:	
Current Status:	Well Constructed	Township:	7.0 N
Special Use:		Range:	69.0 W
Associated Uses:	Domestic	Section:	16
Permitted Area:		Q160:	SW
Permtted Area Unts:		Q40:	SW
Annul Approp. (AF):		Q10:	

Well Depth (Feet):	50	Coords E/W (Feet):	
Top Prf. Csng (ft):	32	Coords E/W Dir:	
Bot Prf. Csng (ft):	50	Coords N/S (Feet):	
Designated Basin:		Coords N/S Dir:	
Well Constructed:	02/02/1960	UTM x:	488864.5
Frst Bneficial Use:	02/02/1960	UTM y:	4490962.5
Pump Installed:		Location:	(40.56937, -105.131564)
Well Plugged:		Location Type:	Well (Application/Permit)
Yield (GPM):		Location Accuracy:	Spotted from quarters
Statc Wtr Lvl (ft):	27.00	Elevation:	
Denver Basn Aqufr:	No	Latitude:	40.569370
Statc Watr Lvl Dt:	1960/02/02	Longitude:	-105.131564
Modified:	04/15/1960 12:00:00 AM	Mangemnt District:	
Associated Aqufrs:	ALL UNNAMED AQUIFERS	Division:	1
Water District:	3	Principle Meridian:	S
Contact Name:	DEEMING, LEONARD	ID Key:	9038313 193466
Counties:			
Well Name:			
Comment:			
Address:			
More Information:	https://dwr.state.co.us/Tools/WellPermits/9038313		

Map Key	Direction	Distance (mi)	Distance (ft)	Elevation (ft)	DB
163	WSW	0.90	4,738.18	5,117.51	WATER WELLS

Receipt:	9039399	Parcel Name:	VON VIHL HEIGHTS
WD ID:	0307175	Prcl Sze (Acres):	
Associated Case No:		Lot:	
County Parcel ID:		Block:	
Permit:	22041-	City:	
Permit Issued:	10/26/1964	County:	LARIMER
Permit Expires:		State:	
Permit Category:	Residential	Postal Code:	
Current Status:	Well Constructed	Township:	7.0 N
Special Use:		Range:	69.0 W
Associated Uses:	Domestic	Section:	16
Permitted Area:		Q160:	SW
Permtted Area Unts:		Q40:	SW
Annul Approp. (AF):		Q10:	
Well Depth (Feet):	39	Coords E/W (Feet):	
Top Prf. Csng (ft):	22	Coords E/W Dir:	
Bot Prf. Csng (ft):	40	Coords N/S (Feet):	
Designated Basin:		Coords N/S Dir:	
Well Constructed:	01/15/1965	UTM x:	488864.5
Frst Bneficial Use:	01/15/1965	UTM y:	4490962.5
Pump Installed:		Location:	(40.56937, -105.131564)

Well Plugged:		Location Type:	Well (Application/Permit)
Yield (GPM):		Location Accuracy:	Spotted from quarters
Statc Wtr Lvl (ft):	22.00	Elevation:	
Denver Basn Aqufr:	No	Latitude:	40.569370
Statc Watr Lvl Dt:	1965/01/15	Longitude:	-105.131564
Modified:	04/25/2013 12:00:00 AM	Mangemnt District:	
Associated Aqufrs:	ALL UNNAMED AQUIFERS	Division:	1
Water District:	3	Principle Meridian:	S
Contact Name:	POST, GEORGE	ID Key:	9039399 63163
Counties:			
Well Name:			
Comment:			
Address:			
More Information:	https://dwr.state.co.us/Tools/WellPermits/9039399		

Map Key	Direction	Distance (mi)	Distance (ft)	Elevation (ft)	DB
163	WSW	0.90	4,738.18	5,117.51	WATER WELLS

Receipt:	9038339	Parcel Name:	VON VIHL
WD ID:		Prcl Sze (Acres):	
Associated Case No:		Lot:	
County Parcel ID:		Block:	
Permit:	5607-	City:	
Permit Issued:	04/20/1960	County:	LARIMER
Permit Expires:		State:	
Permit Category:	Residential	Postal Code:	
Current Status:	Well Constructed	Township:	7.0 N
Special Use:		Range:	69.0 W
Associated Uses:	Domestic	Section:	16
Permitted Area:		Q160:	SW
Permtted Area Unts:		Q40:	SW
Annul Approp. (AF):		Q10:	
Well Depth (Feet):	48	Coords E/W (Feet):	
Top Prf. Csng (ft):	30	Coords E/W Dir:	
Bot Prf. Csng (ft):	48	Coords N/S (Feet):	
Designated Basin:		Coords N/S Dir:	
Well Constructed:	05/13/1960	UTM x:	488864.5
Frst Bneficial Use:	05/13/1960	UTM y:	4490962.5
Pump Installed:		Location:	(40.56937, -105.131564)
Well Plugged:		Location Type:	Well (Application/Permit)
Yield (GPM):		Location Accuracy:	Spotted from quarters
Statc Wtr Lvl (ft):	26.00	Elevation:	
Denver Basn Aqufr:	No	Latitude:	40.569370
Statc Watr Lvl Dt:	1960/05/13	Longitude:	-105.131564
Modified:	05/20/1960 12:00:00 AM	Mangemnt District:	
Associated Aqufrs:	ALL UNNAMED AQUIFERS	Division:	1

Water District:	3	Principle Meridian:	S
Contact Name:	VONVIHL, GEO C	ID Key:	9038339 79862
Counties:			
Well Name:			
Comment:			
Address:			
More Information:	https://dwr.state.co.us/Tools/WellPermits/9038339		

Map Key	Direction	Distance (mi)	Distance (ft)	Elevation (ft)	DB
163	WSW	0.90	4,738.18	5,117.51	WATER WELLS

Receipt:	9039565	Parcel Name:	VON VIHL HEIGHTS
WD ID:		Prcl Sze (Acres):	
Associated Case No:		Lot:	
County Parcel ID:		Block:	
Permit:	26109-	City:	
Permit Issued:	12/20/1965	County:	LARIMER
Permit Expires:		State:	
Permit Category:	Residential	Postal Code:	
Current Status:	Well Constructed	Township:	7.0 N
Special Use:		Range:	69.0 W
Associated Uses:	Domestic	Section:	16
Permitted Area:		Q160:	SW
Permtted Area Unts:		Q40:	SW
Annul Approp. (AF):		Q10:	
Well Depth (Feet):	46	Coords E/W (Feet):	
Top Prf. Csng (ft):	28	Coords E/W Dir:	
Bot Prf. Csng (ft):	46	Coords N/S (Feet):	
Designated Basin:		Coords N/S Dir:	
Well Constructed:	12/30/1965	UTM x:	488864.5
Frst Bneficial Use:	12/30/1965	UTM y:	4490962.5
Pump Installed:		Location:	(40.56937, -105.131564)
Well Plugged:		Location Type:	Well (Application/Permit)
Yield (GPM):		Location Accuracy:	Spotted from quarters
Statc Wtr Lvl (ft):	24.00	Elevation:	
Denver Basn Aqufr:	No	Latitude:	40.569370
Statc Watr Lvl Dt:	1965/12/30	Longitude:	-105.131564
Modified:	02/04/1966 12:00:00 AM	Mangemnt District:	
Associated Aqufrs:	ALL UNNAMED AQUIFERS	Division:	1
Water District:	3	Principle Meridian:	S
Contact Name:	BENDER, CARL	ID Key:	9039565 339078
Counties:			
Well Name:			
Comment:			
Address:			
More Information:	https://dwr.state.co.us/Tools/WellPermits/9039565		

Map Key	Direction	Distance (mi)	Distance (ft)	Elevation (ft)	DB
163	WSW	0.90	4,738.18	5,117.51	WATER WELLS

Receipt:	9039873	Parcel Name:	VON VIHL
WD ID:		Prcl Sze (Acres):	
Associated Case No:		Lot:	
County Parcel ID:		Block:	
Permit:	33014-	City:	
Permit Issued:	02/26/1968	County:	LARIMER
Permit Expires:		State:	
Permit Category:	Residential	Postal Code:	
Current Status:	Well Constructed	Township:	7.0 N
Special Use:		Range:	69.0 W
Associated Uses:	Domestic	Section:	16
Permitted Area:		Q160:	SW
Permtted Area Unts:		Q40:	SW
Annul Approp. (AF):		Q10:	
Well Depth (Feet):	43	Coords E/W (Feet):	
Top Prf. Csng (ft):	25	Coords E/W Dir:	
Bot Prf. Csng (ft):	43	Coords N/S (Feet):	
Designated Basin:		Coords N/S Dir:	
Well Constructed:	03/06/1968	UTM x:	488864.5
Frst Bneficial Use:	03/06/1968	UTM y:	4490962.5
Pump Installed:		Location:	(40.56937, -105.131564)
Well Plugged:		Location Type:	Well (Application/Permit)
Yield (GPM):		Location Accuracy:	Spotted from quarters
Statc Wtr Lvl (ft):	24.00	Elevation:	
Denver Basn Aqufr:	No	Latitude:	40.569370
Statc Watr Lvl Dt:	1968/03/06	Longitude:	-105.131564
Modified:	09/24/2015 12:00:00 AM	Mangemnt District:	
Associated Aqufrs:	ALL UNNAMED AQUIFERS	Division:	1
Water District:	3	Principle Meridian:	S
Contact Name:	SWAN, TRAVIS D	ID Key:	9039873 257470
Counties:			
Well Name:			
Comment:			
Address:			
More Information:	https://dwr.state.co.us/Tools/WellPermits/9039873		

Map Key	Direction	Distance (mi)	Distance (ft)	Elevation (ft)	DB
163	WSW	0.90	4,738.18	5,117.51	WATER WELLS

Receipt:	9039799	Parcel Name:	VON VIHL HEIGHTS
WD ID:		Prcl Sze (Acres):	
Associated Case No:		Lot:	

County Parcel ID:		Block:	
Permit:	30914-	City:	
Permit Issued:	05/22/1967	County:	LARIMER
Permit Expires:		State:	
Permit Category:	Residential	Postal Code:	
Current Status:	Well Constructed	Township:	7.0 N
Special Use:		Range:	69.0 W
Associated Uses:	Domestic	Section:	16
Permitted Area:		Q160:	SW
Permtted Area Unts:		Q40:	SW
Annul Approp. (AF):		Q10:	
Well Depth (Feet):	43	Coords E/W (Feet):	
Top Prf. Csng (ft):	25	Coords E/W Dir:	
Bot Prf. Csng (ft):	43	Coords N/S (Feet):	
Designated Basin:		Coords N/S Dir:	
Well Constructed:	06/08/1967	UTM x:	488864.5
Frst Bneficial Use:	06/08/1967	UTM y:	4490962.5
Pump Installed:		Location:	(40.56937, -105.131564)
Well Plugged:		Location Type:	Well (Application/Permit)
Yield (GPM):		Location Accuracy:	Spotted from quarters
Statc Wtr Lvl (ft):	23.00	Elevation:	
Denver Basn Aqufr:	No	Latitude:	40.569370
Statc Watr Lvl Dt:	1967/06/08	Longitude:	-105.131564
Modified:	06/26/1967 12:00:00 AM	Mangemnt District:	
Associated Aqufrs:	ALL UNNAMED AQUIFERS	Division:	1
Water District:	3	Principle Meridian:	S
Contact Name:	VONVIHL, GEORGE	ID Key:	9039799 265954
Counties:			
Well Name:			
Comment:			
Address:			
More Information:	https://dwr.state.co.us/Tools/WellPermits/9039799		

Map Key	Direction	Distance (mi)	Distance (ft)	Elevation (ft)	DB
163	WSW	0.90	4,738.18	5,117.51	WATER WELLS

Receipt:	0284097	Parcel Name:	VON VIHL HEIGHTS
WD ID:		Prcl Sze (Acres):	
Associated Case No:		Lot:	
County Parcel ID:		Block:	
Permit:	87452-VE	City:	
Permit Issued:	01/25/1988	County:	LARIMER
Permit Expires:		State:	
Permit Category:	Unknown	Postal Code:	
Current Status:	Permit Issued	Township:	7.0 N
Special Use:		Range:	69.0 W

Associated Uses:	Domestic	Section:	16
Permitted Area:		Q160:	SW
Permtted Area Unts:		Q40:	SW
Annul Approp. (AF):		Q10:	
Well Depth (Feet):		Coords E/W (Feet):	
Top Prf. Csng (ft):		Coords E/W Dir:	
Bot Prf. Csng (ft):		Coords N/S (Feet):	
Designated Basin:		Coords N/S Dir:	
Well Constructed:		UTM x:	488864.5
Frst Bneficial Use:		UTM y:	4490962.5
Pump Installed:		Location:	(40.56937, -105.131564)
Well Plugged:		Location Type:	Well (Application/Permit)
Yield (GPM):		Location Accuracy:	Spotted from quarters
Statc Wtr Lvl (ft):		Elevation:	
Denver Basn Aqufr:	No	Latitude:	40.569370
Statc Watr Lvl Dt:		Longitude:	-105.131564
Modified:	02/29/1988 12:00:00 AM	Mangemnt District:	
Associated Aqufrs:	ALL UNNAMED AQUIFERS	Division:	1
Water District:	3	Principle Meridian:	S
Contact Name:	YONKER, RICHARD E	ID Key:	0284097 43064
Counties:			
Well Name:			
Comment:			
Address:			
More Information:	https://dwr.state.co.us/Tools/WellPermits/0284097		

Map Key	Direction	Distance (mi)	Distance (ft)	Elevation (ft)	DB
164	NNE	0.90	4,756.83	5,050.78	WATER WELLS

Receipt:	0901341	Parcel Name:	FREYS
WD ID:		Prcl Sze (Acres):	
Associated Case No:		Lot:	
County Parcel ID:		Block:	
Permit:	16776-	City:	
Permit Issued:		County:	LARIMER
Permit Expires:		State:	
Permit Category:	Residential	Postal Code:	
Current Status:	Permit Canceled	Township:	7.0 N
Special Use:		Range:	69.0 W
Associated Uses:	Domestic	Section:	10
Permitted Area:		Q160:	SW
Permtted Area Unts:		Q40:	NE
Annul Approp. (AF):		Q10:	
Well Depth (Feet):		Coords E/W (Feet):	
Top Prf. Csng (ft):		Coords E/W Dir:	
Bot Prf. Csng (ft):		Coords N/S (Feet):	

Designated Basin:		Coords N/S Dir:	
Well Constructed:		UTM x:	490848.0
Frst Bneficial Use:		UTM y:	4493002.0
Pump Installed:		Location:	(40.587769, -105.10816)
Well Plugged:		Location Type:	Well (Application/Permit)
Yield (GPM):		Location Accuracy:	User supplied
Statc Wtr Lvl (ft):		Elevation:	
Denver Basn Aqufr:	No	Latitude:	40.587769
Statc Watr Lvl Dt:		Longitude:	-105.108160
Modified:	08/02/1963 12:00:00 AM	Mangemnt District:	
Associated Aqufrs:	ALL UNNAMED AQUIFERS	Division:	1
Water District:	3	Principle Meridian:	S
Contact Name:	SINDEN, JOHN	ID Key:	0901341 38103
Counties:			
Well Name:			
Comment:			
Address:			
More Information:	https://dwr.state.co.us/Tools/WellPermits/0901341		

Map Key	Direction	Distance (mi)	Distance (ft)	Elevation (ft)	DB
165	N	0.90	4,756.89	5,059.73	WATER WELLS

Receipt:	0541703	Parcel Name:	
WD ID:		Prcl Sze (Acres):	
Associated Case No:		Lot:	
County Parcel ID:		Block:	
Permit:	265159-	City:	
Permit Issued:	08/22/2005	County:	LARIMER
Permit Expires:		State:	
Permit Category:	Monitoring/Observation	Postal Code:	
Current Status:	Well Constructed	Township:	7.0 N
Special Use:		Range:	69.0 W
Associated Uses:	Monitoring/Sampling	Section:	10
Permitted Area:		Q160:	NW
Permtted Area Unts:		Q40:	SW
Annul Approp. (AF):		Q10:	
Well Depth (Feet):	14	Coords E/W (Feet):	200
Top Prf. Csng (ft):	4	Coords E/W Dir:	W
Bot Prf. Csng (ft):	14	Coords N/S (Feet):	2600
Designated Basin:		Coords N/S Dir:	N
Well Constructed:	07/15/2005	UTM x:	490337.6
Frst Bneficial Use:		UTM y:	4493172.2
Pump Installed:		Location:	(40.589294, -105.114189)
Well Plugged:		Location Type:	Well (Application/Permit)
Yield (GPM):		Location Accuracy:	Spotted from section lines
Statc Wtr Lvl (ft):		Elevation:	

Denver Basn Aqufr:	No	Latitude:	40.589294
Statc Watr Lvl Dt:		Longitude:	-105.114189
Modified:	07/29/2005 12:00:00 AM	Mangemnt District:	
Associated Aqufrs:	ALL UNNAMED AQUIFERS	Division:	1
Water District:	3	Principle Meridian:	S
Contact Name:	SHELL OIL PRODUCTS	ID Key:	0541703 256587
Counties:			
Well Name:			
Comment:			
Address:			
More Information:	https://dwr.state.co.us/Tools/WellPermits/0541703		

Map Key	Direction	Distance (mi)	Distance (ft)	Elevation (ft)	DB
166	SSW	0.90	4,769.15	5,097.35	WATER WELLS

Receipt:	3613396K	Parcel Name:	
WD ID:		Prcl Sze (Acres):	
Associated Case No:		Lot:	
County Parcel ID:		Block:	
Permit:	17-GX	City:	
Permit Issued:		County:	LARIMER
Permit Expires:		State:	
Permit Category:	Geoexchange System Loop Fields	Postal Code:	
Current Status:	NA	Township:	7.0 N
Special Use:		Range:	69.0 W
Associated Uses:	Geothermal	Section:	21
Permitted Area:		Q160:	NE
Permtted Area Unts:		Q40:	NW
Annul Approp. (AF):		Q10:	
Well Depth (Feet):	240	Coords E/W (Feet):	2378
Top Prf. Csng (ft):		Coords E/W Dir:	E
Bot Prf. Csng (ft):		Coords N/S (Feet):	1317
Designated Basin:		Coords N/S Dir:	N
Well Constructed:	04/20/2007	UTM x:	489523.7
Frst Bneficial Use:		UTM y:	4490354.0
Pump Installed:		Location:	(40.563897, -105.123762)
Well Plugged:		Location Type:	Well (Application/Permit)
Yield (GPM):		Location Accuracy:	Spotted from section lines
Statc Wtr Lvl (ft):		Elevation:	
Denver Basn Aqufr:	No	Latitude:	40.563897
Statc Watr Lvl Dt:		Longitude:	-105.123762
Modified:	05/25/2007 12:00:00 AM	Mangemnt District:	
Associated Aqufrs:	ALL UNNAMED AQUIFERS	Division:	1
Water District:	3	Principle Meridian:	S
Contact Name:	SMITH, GORDON	ID Key:	3613396K 353175
Counties:			

Well Name:
Comment:
Address:
More Information: https://dwr.state.co.us/Tools/WellPermits/3613396K

Map Key	Direction	Distance (mi)	Distance (ft)	Elevation (ft)	DB
167	N	0.91	4,792.46	5,057.34	WATER WELLS

Receipt:	0047867A	Parcel Name:	
WD ID:		Prcl Sze (Acres):	
Associated Case No:		Lot:	
County Parcel ID:		Block:	
Permit:	2008299-AB	City:	
Permit Issued:		County:	LARIMER
Permit Expires:	12/05/2007	State:	
Permit Category:	Unknown	Postal Code:	
Current Status:	Well Abandoned	Township:	7.0 N
Special Use:		Range:	69.0 W
Associated Uses:	Other	Section:	9
Permitted Area:		Q160:	NE
Permtted Area Unts:		Q40:	SE
Annul Approp. (AF):		Q10:	
Well Depth (Feet):		Coords E/W (Feet):	105
Top Prf. Csng (ft):		Coords E/W Dir:	E
Bot Prf. Csng (ft):		Coords N/S (Feet):	2530
Designated Basin:		Coords N/S Dir:	N
Well Constructed:		UTM x:	490244.8
Frst Bneficial Use:		UTM y:	4493194.4
Pump Installed:		Location:	(40.589491, -105.115289)
Well Plugged:	11/29/2007	Location Type:	Well (Application/Permit)
Yield (GPM):		Location Accuracy:	Spotted from section lines
Statc Wtr Lvl (ft):		Elevation:	
Denver Basn Aqufr:	No	Latitude:	40.589491
Statc Watr Lvl Dt:		Longitude:	-105.115289
Modified:	12/05/2007 12:00:00 AM	Mangemnt District:	
Associated Aqufrs:	ALL UNNAMED AQUIFERS	Division:	1
Water District:	3	Principle Meridian:	S
Contact Name:	LARIMER COUNTY (BRAGG, DAVID)	ID Key:	0047867A 249718

Counties:
Well Name:
Comment:
Address:
More Information: https://dwr.state.co.us/Tools/WellPermits/0047867A

Map Key	Direction	Distance (mi)	Distance (ft)	Elevation (ft)	DB
168	NNE	0.91	4,804.41	5,048.80	WATER WELLS

Receipt:	9038051	Parcel Name:	
WD ID:		Prcl Sze (Acres):	
Associated Case No:		Lot:	
County Parcel ID:		Block:	
Permit:	816-RN	City:	
Permit Issued:		County:	LARIMER
Permit Expires:		State:	
Permit Category:	General Purpose	Postal Code:	
Current Status:	Well Constructed	Township:	7.0 N
Special Use:		Range:	69.0 W
Associated Uses:	Irrigation	Section:	10
Permitted Area:		Q160:	SW
Permtted Area Unts:		Q40:	NE
Annul Approp. (AF):		Q10:	
Well Depth (Feet):	22	Coords E/W (Feet):	
Top Prf. Csng (ft):		Coords E/W Dir:	
Bot Prf. Csng (ft):		Coords N/S (Feet):	
Designated Basin:		Coords N/S Dir:	
Well Constructed:	10/23/1951	UTM x:	490871.0
Frst Bneficial Use:	12/31/1930	UTM y:	4493006.0
Pump Installed:		Location:	(40.587805, -105.107888)
Well Plugged:		Location Type:	Well (Application/Permit)
Yield (GPM):		Location Accuracy:	User supplied
Statc Wtr Lvl (ft):	10.00	Elevation:	
Denver Basn Aqufr:	No	Latitude:	40.587805
Statc Watr Lvl Dt:	1951/10/23	Longitude:	-105.107888
Modified:	03/11/2015 12:00:00 AM	Mangemnt District:	
Associated Aqufrs:	ALL UNNAMED AQUIFERS	Division:	1
Water District:	3	Principle Meridian:	S
Contact Name:	MAPES SR J A & MAUDE	ID Key:	9038051 303366
Counties:			
Well Name:			
Comment:			
Address:			
More Information:	https://dwr.state.co.us/Tools/WellPermits/9038051		

Map Key	Direction	Distance (mi)	Distance (ft)	Elevation (ft)	DB
169	WNW	0.91	4,815.43	5,126.03	WATER WELLS

Receipt:	0083166	Parcel Name:	
WD ID:		Prcl Sze (Acres):	
Associated Case No:		Lot:	
County Parcel ID:		Block:	
Permit:	91890--A	City:	FORT COLLINS
Permit Issued:	07/22/1977	County:	LARIMER

Permit Expires:		State:	CO
Permit Category:	Residential	Postal Code:	80521
Current Status:	Well Constructed	Township:	7.0 N
Special Use:		Range:	69.0 W
Associated Uses:	Domestic	Section:	16
Permitted Area:		Q160:	NW
Permtted Area Unts:		Q40:	NW
Annul Approp. (AF):		Q10:	
Well Depth (Feet):	30	Coords E/W (Feet):	280
Top Prf. Csng (ft):		Coords E/W Dir:	W
Bot Prf. Csng (ft):		Coords N/S (Feet):	230
Designated Basin:		Coords N/S Dir:	N
Well Constructed:	08/20/1977	UTM x:	488767.4
Frst Bneficial Use:		UTM y:	4492307.9
Pump Installed:		Location:	(40.581491, -105.132739)
Well Plugged:		Location Type:	Well (Application/Permit)
Yield (GPM):		Location Accuracy:	Spotted from section lines
Statc Wtr Lvl (ft):		Elevation:	
Denver Basn Aqufr:	No	Latitude:	40.581491
Statc Watr Lvl Dt:		Longitude:	-105.132739
Modified:	10/13/1977 12:00:00 AM	Mangemnt District:	
Associated Aqufrs:	ALL UNNAMED AQUIFERS	Division:	1
Water District:	3	Principle Meridian:	S
Contact Name:	NELSON, FINLEY J	ID Key:	0083166 67600
Counties:			
Well Name:			
Comment:			
Address:	2919 WEST MULBERRY STREET		
More Information:	https://dwr.state.co.us/Tools/WellPermits/0083166		

Map Key	Direction	Distance (mi)	Distance (ft)	Elevation (ft)	DB
169	WNW	0.91	4,815.43	5,126.03	WATER WELLS

Receipt:	9041700	Parcel Name:	
WD ID:		Prcl Sze (Acres):	
Associated Case No:		Lot:	
County Parcel ID:		Block:	
Permit:	91890-	City:	FORT COLLINS
Permit Issued:	07/22/1977	County:	LARIMER
Permit Expires:		State:	CO
Permit Category:	Residential	Postal Code:	80521
Current Status:	Well Abandoned	Township:	7.0 N
Special Use:		Range:	69.0 W
Associated Uses:	Domestic	Section:	16
Permitted Area:		Q160:	NW
Permtted Area Unts:		Q40:	NW

Annul Approp. (AF):		Q10:	
Well Depth (Feet):	20	Coords E/W (Feet):	280
Top Prf. Csng (ft):		Coords E/W Dir:	W
Bot Prf. Csng (ft):		Coords N/S (Feet):	230
Designated Basin:		Coords N/S Dir:	N
Well Constructed:	07/31/1947	UTM x:	488767.4
Frst Bneficial Use:	07/31/1947	UTM y:	4492307.9
Pump Installed:		Location:	(40.581491, -105.132739)
Well Plugged:	08/20/1977	Location Type:	Well (Application/Permit)
Yield (GPM):		Location Accuracy:	Spotted from section lines
Statc Wtr Lvl (ft):		Elevation:	
Denver Basn Aqufr:	No	Latitude:	40.581491
Statc Watr Lvl Dt:		Longitude:	-105.132739
Modified:	02/02/2022 11:17:00 AM	Mangemnt District:	
Associated Aqufrs:	ALL UNNAMED AQUIFERS	Division:	1
Water District:	3	Principle Meridian:	S
Contact Name:	NELSON, FINLEY	ID Key:	9041700 262940
Counties:			
Well Name:			
Comment:			
Address:	2919 WEST MULBERRY STREET		
More Information:	https://dwr.state.co.us/Tools/WellPermits/9041700		

Map Key	Direction	Distance (mi)	Distance (ft)	Elevation (ft)	DB
170	WSW	0.92	4,848.80	5,120.63	WATER WELLS

Receipt:	0292717B	Parcel Name:	VON NIHL HEIGHTS
WD ID:		Prcl Sze (Acres):	
Associated Case No:		Lot:	
County Parcel ID:		Block:	
Permit:	152559--A	City:	FORT COLLINS
Permit Issued:	09/30/1988	County:	LARIMER
Permit Expires:	09/30/1990	State:	CO
Permit Category:	Residential	Postal Code:	80521
Current Status:	Well Constructed	Township:	7.0 N
Special Use:		Range:	69.0 W
Associated Uses:	Domestic	Section:	16
Permitted Area:		Q160:	SW
Permtted Area Unts:		Q40:	SW
Annul Approp. (AF):		Q10:	
Well Depth (Feet):	60	Coords E/W (Feet):	650
Top Prf. Csng (ft):	25	Coords E/W Dir:	W
Bot Prf. Csng (ft):	55	Coords N/S (Feet):	360
Designated Basin:		Coords N/S Dir:	S
Well Constructed:	09/07/1988	UTM x:	488881.1
Frst Bneficial Use:		UTM y:	4490871.0

Pump Installed:		Location:	(40.568547, -105.131367)
Well Plugged:		Location Type:	Well (Application/Permit)
Yield (GPM):		Location Accuracy:	Spotted from section lines
Statc Wtr Lvl (ft):	22.00	Elevation:	
Denver Basn Aqufr:	No	Latitude:	40.568547
Statc Watr Lvl Dt:	1988/09/07	Longitude:	-105.131367
Modified:	08/07/2018 06:55:00 PM	Mangemnt District:	
Associated Aqufrs:	ALL UNNAMED AQUIFERS	Division:	1
Water District:	3	Principle Meridian:	S
Contact Name:	SECREST, JUSTIN	ID Key:	0292717B 391933
Counties:			
Well Name:			
Comment:			
Address:	3001 W LAKE ST		
More Information:	https://dwr.state.co.us/Tools/WellPermits/0292717B		

Map Key	Direction	Distance (mi)	Distance (ft)	Elevation (ft)	DB
170	WSW	0.92	4,848.80	5,120.63	WATER WELLS

Receipt:	0292717B	Parcel Name:	VON NIHL HEIGHTS
WD ID:		Prcl Sze (Acres):	
Associated Case No:		Lot:	
County Parcel ID:		Block:	
Permit:	152559--A	City:	FORT COLLINS
Permit Issued:	09/30/1988	County:	LARIMER
Permit Expires:	09/30/1990	State:	CO
Permit Category:	Residential	Postal Code:	80521
Current Status:	Well Constructed	Township:	7.0 N
Special Use:		Range:	69.0 W
Associated Uses:	Domestic	Section:	16
Permitted Area:		Q160:	SW
Permtted Area Unts:		Q40:	SW
Annul Approp. (AF):		Q10:	
Well Depth (Feet):	60	Coords E/W (Feet):	650
Top Prf. Csng (ft):	25	Coords E/W Dir:	W
Bot Prf. Csng (ft):	55	Coords N/S (Feet):	360
Designated Basin:		Coords N/S Dir:	S
Well Constructed:	09/07/1988	UTM x:	488881.1
Frst Bneficial Use:		UTM y:	4490871.0
Pump Installed:		Location:	(40.568547, -105.131367)
Well Plugged:		Location Type:	Well (Application/Permit)
Yield (GPM):		Location Accuracy:	Spotted from section lines
Statc Wtr Lvl (ft):	22.00	Elevation:	
Denver Basn Aqufr:	No	Latitude:	40.568547
Statc Watr Lvl Dt:	1988/09/07	Longitude:	-105.131367
Modified:	08/07/2018 06:55:00 PM	Mangemnt District:	

Associated Aqufrs:	ALL UNNAMED AQUIFERS	Division:	1
Water District:	3	Principle Meridian:	S
Contact Name:	SECREST, MEGHAN	ID Key:	0292717B 391934
Counties:			
Well Name:			
Comment:			
Address:	3001 W LAKE ST		
More Information:	https://dwr.state.co.us/Tools/WellPermits/0292717B		

Map Key	Direction	Distance (mi)	Distance (ft)	Elevation (ft)	DB
170	WSW	0.92	4,848.80	5,120.63	WATER WELLS

Receipt:	0292717A	Parcel Name:	
WD ID:		Prcl Sze (Acres):	
Associated Case No:		Lot:	
County Parcel ID:		Block:	
Permit:	152559-	City:	
Permit Issued:	09/30/1988	County:	LARIMER
Permit Expires:		State:	
Permit Category:	Residential	Postal Code:	
Current Status:	Well Constructed	Township:	7.0 N
Special Use:		Range:	69.0 W
Associated Uses:	Domestic	Section:	16
Permitted Area:		Q160:	SW
Permtted Area Unts:		Q40:	SW
Annul Approp. (AF):		Q10:	
Well Depth (Feet):		Coords E/W (Feet):	650
Top Prf. Csng (ft):		Coords E/W Dir:	W
Bot Prf. Csng (ft):		Coords N/S (Feet):	360
Designated Basin:		Coords N/S Dir:	S
Well Constructed:		UTM x:	488881.1
Frst Bneficial Use:	01/31/1962	UTM y:	4490871.0
Pump Installed:		Location:	(40.568547, -105.131367)
Well Plugged:		Location Type:	Well (Application/Permit)
Yield (GPM):		Location Accuracy:	Spotted from section lines
Statc Wtr Lvl (ft):		Elevation:	
Denver Basn Aqufr:	No	Latitude:	40.568547
Statc Watr Lvl Dt:		Longitude:	-105.131367
Modified:	09/26/1988 12:00:00 AM	Mangemnt District:	
Associated Aqufrs:	ALL UNNAMED AQUIFERS	Division:	1
Water District:	3	Principle Meridian:	S
Contact Name:	WIGHTMAN, JEAN	ID Key:	0292717A 283818
Counties:			
Well Name:			
Comment:			
Address:			

More Information: https://dwr.state.co.us/Tools/WellPermits/0292717A

Map Key	Direction	Distance (mi)	Distance (ft)	Elevation (ft)	DB
171	NW	0.93	4,925.35	5,091.02	WATER WELLS

Receipt:	9037989	Parcel Name:	WEST ACRES
WD ID:	0306653	Prcl Sze (Acres):	
Associated Case No:		Lot:	
County Parcel ID:		Block:	
Permit:	488-RN	City:	FORT COLLINS
Permit Issued:	04/29/1960	County:	LARIMER
Permit Expires:		State:	CO
Permit Category:	General Purpose	Postal Code:	80521
Current Status:	Well Constructed	Township:	7.0 N
Special Use:		Range:	69.0 W
Associated Uses:	Domestic	Section:	9
Permitted Area:		Q160:	SW
Permtted Area Unts:		Q40:	NE
Annul Approp. (AF):		Q10:	
Well Depth (Feet):	20	Coords E/W (Feet):	
Top Prf. Csng (ft):		Coords E/W Dir:	
Bot Prf. Csng (ft):		Coords N/S (Feet):	
Designated Basin:		Coords N/S Dir:	
Well Constructed:	05/31/1953	UTM x:	489268.6
Frst Bneficial Use:	05/31/1953	UTM y:	4492975.2
Pump Installed:		Location:	(40.587508, -105.126824)
Well Plugged:		Location Type:	Well (Application/Permit)
Yield (GPM):		Location Accuracy:	Spotted from quarters
Statc Wtr Lvl (ft):	14.00	Elevation:	
Denver Basn Aqufr:	No	Latitude:	40.587508
Statc Watr Lvl Dt:	1953/05/31	Longitude:	-105.126824
Modified:	07/19/2018 03:57:00 PM	Mangemnt District:	
Associated Aqufrs:	ALL UNNAMED AQUIFERS	Division:	1
Water District:	3	Principle Meridian:	S
Contact Name:	LINDWALL, DAVIN	ID Key:	9037989 390915
Counties:			
Well Name:			
Comment:			
Address:	121 N SUNSET ST		
More Information:	https://dwr.state.co.us/Tools/WellPermits/9037989		

Map Key	Direction	Distance (mi)	Distance (ft)	Elevation (ft)	DB
171	NW	0.93	4,925.35	5,091.02	WATER WELLS

Receipt:	9037989	Parcel Name:	WEST ACRES
WD ID:	0306653	Prcl Sze (Acres):	

Associated Case No:		Lot:	
County Parcel ID:		Block:	
Permit:	488-RN	City:	FORT COLLINS
Permit Issued:	04/29/1960	County:	LARIMER
Permit Expires:		State:	CO
Permit Category:	General Purpose	Postal Code:	80521
Current Status:	Well Constructed	Township:	7.0 N
Special Use:		Range:	69.0 W
Associated Uses:	Domestic	Section:	9
Permitted Area:		Q160:	SW
Permtted Area Unts:		Q40:	NE
Annul Approp. (AF):		Q10:	
Well Depth (Feet):	20	Coords E/W (Feet):	
Top Prf. Csng (ft):		Coords E/W Dir:	
Bot Prf. Csng (ft):		Coords N/S (Feet):	
Designated Basin:		Coords N/S Dir:	
Well Constructed:	05/31/1953	UTM x:	489268.6
Frst Bneficial Use:	05/31/1953	UTM y:	4492975.2
Pump Installed:		Location:	(40.587508, -105.126824)
Well Plugged:		Location Type:	Well (Application/Permit)
Yield (GPM):		Location Accuracy:	Spotted from quarters
Statc Wtr Lvl (ft):	14.00	Elevation:	
Denver Basn Aqufr:	No	Latitude:	40.587508
Statc Watr Lvl Dt:	1953/05/31	Longitude:	-105.126824
Modified:	07/19/2018 03:57:00 PM	Mangemnt District:	
Associated Aqufrs:	ALL UNNAMED AQUIFERS	Division:	1
Water District:	3	Principle Meridian:	S
Contact Name:	LINDWALL, HOLLY	ID Key:	9037989 390916
Counties:			
Well Name:			
Comment:			
Address:	121 N SUNSET ST		
More Information:	https://dwr.state.co.us/Tools/WellPermits/9037989		

Map Key	Direction	Distance (mi)	Distance (ft)	Elevation (ft)	DB
171	NW	0.93	4,925.35	5,091.02	WATER WELLS

Receipt:	9037989	Parcel Name:	WEST ACRES
WD ID:	0306653	Prcl Sze (Acres):	
Associated Case No:		Lot:	
County Parcel ID:		Block:	
Permit:	488-RN	City:	FORT COLLINS
Permit Issued:	04/29/1960	County:	LARIMER
Permit Expires:		State:	CO
Permit Category:	General Purpose	Postal Code:	80521
Current Status:	Well Constructed	Township:	7.0 N

Special Use:		Range:	69.0 W
Associated Uses:	Domestic	Section:	9
Permitted Area:		Q160:	SW
Permtted Area Unts:		Q40:	NE
Annul Approp. (AF):		Q10:	
Well Depth (Feet):	20	Coords E/W (Feet):	
Top Prf. Csng (ft):		Coords E/W Dir:	
Bot Prf. Csng (ft):		Coords N/S (Feet):	
Designated Basin:		Coords N/S Dir:	
Well Constructed:	05/31/1953	UTM x:	489268.6
Frst Bneficial Use:	05/31/1953	UTM y:	4492975.2
Pump Installed:		Location:	(40.587508, -105.126824)
Well Plugged:		Location Type:	Well (Application/Permit)
Yield (GPM):		Location Accuracy:	Spotted from quarters
Statc Wtr Lvl (ft):	14.00	Elevation:	
Denver Basn Aqufr:	No	Latitude:	40.587508
Statc Watr Lvl Dt:	1953/05/31	Longitude:	-105.126824
Modified:	07/19/2018 03:57:00 PM	Mangemnt District:	
Associated Aqufrs:	ALL UNNAMED AQUIFERS	Division:	1
Water District:	3	Principle Meridian:	S
Contact Name:	YOUNG, CLETUS L.	ID Key:	9037989 390917
Counties:			
Well Name:			
Comment:			
Address:	121 N SUNSET ST		
More Information:	https://dwr.state.co.us/Tools/WellPermits/9037989		

Map Key	Direction	Distance (mi)	Distance (ft)	Elevation (ft)	DB
171	NW	0.93	4,925.35	5,091.02	WATER WELLS

Receipt:	9039919	Parcel Name:	
WD ID:		Prcl Sze (Acres):	
Associated Case No:		Lot:	
County Parcel ID:		Block:	
Permit:	34261-	City:	
Permit Issued:	06/20/1968	County:	LARIMER
Permit Expires:		State:	
Permit Category:	Residential	Postal Code:	
Current Status:	Well Constructed	Township:	7.0 N
Special Use:		Range:	69.0 W
Associated Uses:	Domestic	Section:	9
Permitted Area:		Q160:	SW
Permtted Area Unts:		Q40:	NE
Annul Approp. (AF):		Q10:	
Well Depth (Feet):	34	Coords E/W (Feet):	
Top Prf. Csng (ft):	18	Coords E/W Dir:	

Bot Prf. Csng (ft):	35	Coords N/S (Feet):	
Designated Basin:		Coords N/S Dir:	
Well Constructed:	07/08/1968	UTM x:	489268.6
Frst Bneficial Use:	07/08/1968	UTM y:	4492975.2
Pump Installed:		Location:	(40.587508, -105.126824)
Well Plugged:		Location Type:	Well (Application/Permit)
Yield (GPM):		Location Accuracy:	Spotted from quarters
Statc Wtr Lvl (ft):	9.00	Elevation:	
Denver Basn Aqufr:	No	Latitude:	40.587508
Statc Watr Lvl Dt:	1968/07/08	Longitude:	-105.126824
Modified:	04/09/2009 12:00:00 AM	Mangemnt District:	
Associated Aqufrs:	ALL UNNAMED AQUIFERS	Division:	1
Water District:	3	Principle Meridian:	S
Contact Name:	MEIN, FLORENCE E	ID Key:	9039919 271022
Counties:			
Well Name:			
Comment:			
Address:			
More Information:	https://dwr.state.co.us/Tools/WellPermits/9039919		

Map Key	Direction	Distance (mi)	Distance (ft)	Elevation (ft)	DB
172	NW	0.93	4,928.07	5,103.79	WATER WELLS

Receipt:	9038193	Parcel Name:	
WD ID:		Prcl Sze (Acres):	
Associated Case No:		Lot:	
County Parcel ID:		Block:	
Permit:	2811-	City:	
Permit Issued:	02/20/1959	County:	LARIMER
Permit Expires:		State:	
Permit Category:	Residential	Postal Code:	
Current Status:	Well Constructed	Township:	7.0 N
Special Use:		Range:	69.0 W
Associated Uses:	Domestic	Section:	9
Permitted Area:		Q160:	SW
Permtted Area Unts:		Q40:	SW
Annul Approp. (AF):		Q10:	
Well Depth (Feet):	34	Coords E/W (Feet):	
Top Prf. Csng (ft):	25	Coords E/W Dir:	
Bot Prf. Csng (ft):	34	Coords N/S (Feet):	
Designated Basin:		Coords N/S Dir:	
Well Constructed:	04/17/1959	UTM x:	488873.9
Frst Bneficial Use:	04/17/1959	UTM y:	4492577.6
Pump Installed:		Location:	(40.583921, -105.131481)
Well Plugged:		Location Type:	Well (Application/Permit)
Yield (GPM):		Location Accuracy:	Spotted from quarters

Statc Wtr Lvl (ft):	20.00	Elevation:	
Denver Basn Aqufr:	No	Latitude:	40.583921
Statc Watr Lvl Dt:	1959/04/17	Longitude:	-105.131481
Modified:	05/25/1959 12:00:00 AM	Mangemnt District:	
Associated Aqufrs:	ALL UNNAMED AQUIFERS	Division:	1
Water District:	3	Principle Meridian:	S
Contact Name:	DAZY, VERNON	ID Key:	9038193 122861
Counties:			
Well Name:			
Comment:			
Address:			
More Information:	https://dwr.state.co.us/Tools/WellPermits/9038193		

Map Key	Direction	Distance (mi)	Distance (ft)	Elevation (ft)	DB
172	NW	0.93	4,928.07	5,103.79	WATER WELLS

Receipt:	9038397	Parcel Name:	
WD ID:		Prcl Sze (Acres):	
Associated Case No:		Lot:	
County Parcel ID:		Block:	
Permit:	6463-	City:	
Permit Issued:	07/22/1960	County:	LARIMER
Permit Expires:		State:	
Permit Category:	Residential	Postal Code:	
Current Status:	Well Constructed	Township:	7.0 N
Special Use:		Range:	69.0 W
Associated Uses:	Domestic	Section:	9
Permitted Area:		Q160:	SW
Permtted Area Unts:		Q40:	SW
Annul Approp. (AF):		Q10:	
Well Depth (Feet):	31	Coords E/W (Feet):	
Top Prf. Csng (ft):	4	Coords E/W Dir:	
Bot Prf. Csng (ft):	31	Coords N/S (Feet):	
Designated Basin:		Coords N/S Dir:	
Well Constructed:	08/08/1960	UTM x:	488873.9
Frst Bneficial Use:	08/08/1960	UTM y:	4492577.6
Pump Installed:		Location:	(40.583921, -105.131481)
Well Plugged:		Location Type:	Well (Application/Permit)
Yield (GPM):		Location Accuracy:	Spotted from quarters
Statc Wtr Lvl (ft):	6.00	Elevation:	
Denver Basn Aqufr:	No	Latitude:	40.583921
Statc Watr Lvl Dt:	1960/08/08	Longitude:	-105.131481
Modified:	04/09/2009 12:00:00 AM	Mangemnt District:	
Associated Aqufrs:	ALL UNNAMED AQUIFERS	Division:	1
Water District:	3	Principle Meridian:	S
Contact Name:	PORTER, BEN H	ID Key:	9038397 4051

Counties:
Well Name:
Comment:
Address:
More Information: https://dwr.state.co.us/Tools/WellPermits/9038397

Map Key	Direction	Distance (mi)	Distance (ft)	Elevation (ft)	DB
172	NW	0.93	4,928.07	5,103.79	WATER WELLS

Receipt:	9038358	Parcel Name:	
WD ID:		Prcl Sze (Acres):	
Associated Case No:		Lot:	
County Parcel ID:		Block:	
Permit:	5908-	City:	
Permit Issued:	05/18/1960	County:	LARIMER
Permit Expires:		State:	
Permit Category:	Residential	Postal Code:	
Current Status:	Well Constructed	Township:	7.0 N
Special Use:		Range:	69.0 W
Associated Uses:	Domestic	Section:	9
Permitted Area:		Q160:	SW
Permtted Area Unts:		Q40:	SW
Annul Approp. (AF):		Q10:	
Well Depth (Feet):	34	Coords E/W (Feet):	
Top Prf. Csng (ft):	16	Coords E/W Dir:	
Bot Prf. Csng (ft):	34	Coords N/S (Feet):	
Designated Basin:		Coords N/S Dir:	
Well Constructed:	05/24/1960	UTM x:	488873.9
Frst Bneficial Use:	05/24/1960	UTM y:	4492577.6
Pump Installed:		Location:	(40.583921, -105.131481)
Well Plugged:		Location Type:	Well (Application/Permit)
Yield (GPM):		Location Accuracy:	Spotted from quarters
Statc Wtr Lvl (ft):	20.00	Elevation:	
Denver Basn Aqufr:	No	Latitude:	40.583921
Statc Watr Lvl Dt:	1960/05/24	Longitude:	-105.131481
Modified:	08/03/1960 12:00:00 AM	Mangemnt District:	
Associated Aqufrs:	ALL UNNAMED AQUIFERS	Division:	1
Water District:	3	Principle Meridian:	S
Contact Name:	FALLS, C O	ID Key:	9038358 292276

Counties:
Well Name:
Comment:
Address:
More Information: https://dwr.state.co.us/Tools/WellPermits/9038358

Map Key	Direction	Distance (mi)	Distance (ft)	Elevation (ft)	DB

Map Key	Direction	Distance (mi)	Distance (ft)	Elevation (ft)	DB
173	NNW	0.93	4,934.49	5,083.73	WATER WELLS

Receipt:	0026980A	Parcel Name:	WEST ACRES
WD ID:		Prcl Sze (Acres):	
Associated Case No:		Lot:	
County Parcel ID:		Block:	
Permit:		City:	
Permit Issued:		County:	LARIMER
Permit Expires:		State:	
Permit Category:	Unknown	Postal Code:	
Current Status:	Application Information Requested	Township:	7.0 N
Special Use:		Range:	69.0 W
Associated Uses:	Domestic	Section:	9
Permitted Area:		Q160:	SW
Permtted Area Unts:		Q40:	NE
Annul Approp. (AF):		Q10:	
Well Depth (Feet):		Coords E/W (Feet):	2800
Top Prf. Csng (ft):		Coords E/W Dir:	E
Bot Prf. Csng (ft):		Coords N/S (Feet):	2300
Designated Basin:		Coords N/S Dir:	S
Well Constructed:		UTM x:	489422.0
Frst Bneficial Use:		UTM y:	4493071.2
Pump Installed:		Location:	(40.588373, -105.125012)
Well Plugged:		Location Type:	Well (Application/Permit)
Yield (GPM):		Location Accuracy:	Spotted from section lines
Statc Wtr Lvl (ft):		Elevation:	
Denver Basn Aqufr:	No	Latitude:	40.588373
Statc Watr Lvl Dt:		Longitude:	-105.125012
Modified:	06/07/1982 12:00:00 AM	Mangemnt District:	
Associated Aqufrs:	ALL UNNAMED AQUIFERS	Division:	1
Water District:	3	Principle Meridian:	S
Contact Name:	VAN GORDER JOHN H AND CONNIE MURRAY	ID Key:	0026980A 155535
Counties:			
Well Name:			
Comment:			
Address:			
More Information:	https://dwr.state.co.us/Tools/WellPermits/0026980A		

Map Key	Direction	Distance (mi)	Distance (ft)	Elevation (ft)	DB
174	E	0.94	4,956.25	5,035.60	WATER WELLS

Receipt:	9038241	Parcel Name:	
WD ID:		Prcl Sze (Acres):	
Associated Case No:		Lot:	
County Parcel ID:		Block:	
Permit:	3636-F	City:	

Permit Issued:		County:	LARIMER
Permit Expires:		State:	
Permit Category:	General Purpose	Postal Code:	
Current Status:	Well Constructed	Township:	7.0 N
Special Use:		Range:	69.0 W
Associated Uses:	Commercial	Section:	15
Permitted Area:		Q160:	NE
Permtted Area Unts:		Q40:	SE
Annul Approp. (AF):		Q10:	
Well Depth (Feet):	46	Coords E/W (Feet):	
Top Prf. Csng (ft):		Coords E/W Dir:	
Bot Prf. Csng (ft):		Coords N/S (Feet):	
Designated Basin:		Coords N/S Dir:	
Well Constructed:	06/11/1962	UTM x:	491672.8
Frst Bneficial Use:	06/11/1962	UTM y:	4491726.3
Pump Installed:		Location:	(40.576284, -105.098397)
Well Plugged:		Location Type:	Well (Application/Permit)
Yield (GPM):		Location Accuracy:	Spotted from quarters
Statc Wtr Lvl (ft):	6.00	Elevation:	
Denver Basn Aqufr:	No	Latitude:	40.576284
Statc Watr Lvl Dt:	1900/01/01	Longitude:	-105.098397
Modified:		Mangemnt District:	
Associated Aqufrs:	ALL UNNAMED AQUIFERS	Division:	1
Water District:	3	Principle Meridian:	S
Contact Name:	WESTMOOR BEACH & BLADE C	ID Key:	9038241 354684
Counties:			
Well Name:			
Comment:			
Address:			
More Information:	https://dwr.state.co.us/Tools/WellPermits/9038241		

Map Key	Direction	Distance (mi)	Distance (ft)	Elevation (ft)	DB
177	SSE	0.95	5,029.96	5,041.35	WATER WELLS

Receipt:	3622110	Parcel Name:	
WD ID:		Prcl Sze (Acres):	
Associated Case No:		Lot:	
County Parcel ID:		Block:	
Permit:	67174-F	City:	
Permit Issued:	05/22/2008	County:	LARIMER
Permit Expires:	05/22/2009	State:	
Permit Category:	General Purpose	Postal Code:	
Current Status:	Well Constructed	Township:	7.0 N
Special Use:		Range:	69.0 W
Associated Uses:	Other	Section:	22
Permitted Area:		Q160:	NW

Permtted Area Unts:		Q40:	NE
Annul Approp. (AF):		Q10:	
Well Depth (Feet):		Coords E/W (Feet):	2320
Top Prf. Csng (ft):		Coords E/W Dir:	W
Bot Prf. Csng (ft):		Coords N/S (Feet):	1200
Designated Basin:		Coords N/S Dir:	N
Well Constructed:	06/02/2008	UTM x:	490955.7
Frst Bneficial Use:		UTM y:	4490368.7
Pump Installed:		Location:	(40.564049, -105.106846)
Well Plugged:		Location Type:	Well (Application/Permit)
Yield (GPM):		Location Accuracy:	Spotted from section lines
Statc Wtr Lvl (ft):		Elevation:	
Denver Basn Aqufr:	No	Latitude:	40.564049
Statc Watr Lvl Dt:		Longitude:	-105.106846
Modified:	01/12/2010 12:00:00 AM	Mangemnt District:	
Associated Aqufrs:	QUATERNARY ALLUVIUM	Division:	1
Water District:	3	Principle Meridian:	S
Contact Name:	FORT COLLINS CITY OF	ID Key:	3622110 320134
Counties:			
Well Name:			
Comment:			
Address:			
More Information:	https://dwr.state.co.us/Tools/WellPermits/3622110		

Map Key	Direction	Distance (mi)	Distance (ft)	Elevation (ft)	DB
178	ESE	0.96	5,079.04	5,033.19	WATER WELLS

Receipt:	0025971	Parcel Name:	
WD ID:		Prcl Sze (Acres):	
Associated Case No:		Lot:	
County Parcel ID:		Block:	
Permit:	25971-MH	City:	
Permit Issued:	06/20/1995	County:	LARIMER
Permit Expires:	09/20/1995	State:	
Permit Category:	Monitoring Hole (Notice of Intent)	Postal Code:	
Current Status:	Permit Issued	Township:	7.0 N
Special Use:		Range:	69.0 W
Associated Uses:	Monitoring/Sampling	Section:	15
Permitted Area:		Q160:	SE
Permtted Area Unts:		Q40:	NE
Annul Approp. (AF):		Q10:	
Well Depth (Feet):		Coords E/W (Feet):	
Top Prf. Csng (ft):		Coords E/W Dir:	
Bot Prf. Csng (ft):		Coords N/S (Feet):	
Designated Basin:		Coords N/S Dir:	
Well Constructed:		UTM x:	491668.8

Frst Bneficial Use:		UTM y:	4491324.0
Pump Installed:		Location:	(40.57266, -105.098439)
Well Plugged:		Location Type:	Well (Application/Permit)
Yield (GPM):		Location Accuracy:	Spotted from quarters
Statc Wtr Lvl (ft):		Elevation:	
Denver Basn Aqufr:	No	Latitude:	40.572660
Statc Watr Lvl Dt:		Longitude:	-105.098439
Modified:	06/14/1995 12:00:00 AM	Mangemnt District:	
Associated Aqufrs:	ALL UNNAMED AQUIFERS	Division:	1
Water District:	3	Principle Meridian:	S
Contact Name:	WERTH, GLEN	ID Key:	0025971 260949
Counties:			
Well Name:			
Comment:			
Address:			
More Information:	https://dwr.state.co.us/Tools/WellPermits/0025971		

Map Key	Direction	Distance (mi)	Distance (ft)	Elevation (ft)	DB
178	ESE	0.96	5,079.04	5,033.19	WATER WELLS

Receipt:	0024598A	Parcel Name:	
WD ID:		Prcl Sze (Acres):	
Associated Case No:		Lot:	
County Parcel ID:		Block:	
Permit:	24598-MH	City:	
Permit Issued:	10/14/1994	County:	LARIMER
Permit Expires:	01/14/1995	State:	
Permit Category:	Monitoring Hole (Notice of Intent)	Postal Code:	
Current Status:	Permit Issued	Township:	7.0 N
Special Use:		Range:	69.0 W
Associated Uses:	Monitoring/Sampling	Section:	15
Permitted Area:		Q160:	SE
Permtted Area Unts:		Q40:	NE
Annul Approp. (AF):		Q10:	
Well Depth (Feet):		Coords E/W (Feet):	
Top Prf. Csng (ft):		Coords E/W Dir:	
Bot Prf. Csng (ft):		Coords N/S (Feet):	
Designated Basin:		Coords N/S Dir:	
Well Constructed:		UTM x:	491668.8
Frst Bneficial Use:		UTM y:	4491324.0
Pump Installed:		Location:	(40.57266, -105.098439)
Well Plugged:		Location Type:	Well (Application/Permit)
Yield (GPM):		Location Accuracy:	Spotted from quarters
Statc Wtr Lvl (ft):		Elevation:	
Denver Basn Aqufr:	No	Latitude:	40.572660
Statc Watr Lvl Dt:		Longitude:	-105.098439

Modified:	10/07/1994 12:00:00 AM	Mangemnt District:	
Associated Aqufrs:	ALL UNNAMED AQUIFERS	Division:	1
Water District:	3	Principle Meridian:	S
Contact Name:	WERTH, GLEN	ID Key:	0024598A 260949
Counties:			
Well Name:			
Comment:			
Address:			
More Information:	https://dwr.state.co.us/Tools/WellPermits/0024598A		

Map Key	Direction	Distance (mi)	Distance (ft)	Elevation (ft)	DB
178	ESE	0.96	5,079.04	5,033.19	WATER WELLS

Receipt:	0039786A	Parcel Name:	
WD ID:		Prcl Sze (Acres):	
Associated Case No:		Lot:	
County Parcel ID:		Block:	
Permit:	39786-MH	City:	
Permit Issued:	06/26/2001	County:	LARIMER
Permit Expires:	09/26/2001	State:	
Permit Category:	Monitoring Hole (Notice of Intent)	Postal Code:	
Current Status:	Permit Issued	Township:	7.0 N
Special Use:		Range:	69.0 W
Associated Uses:	Monitoring/Sampling	Section:	15
Permitted Area:		Q160:	SE
Permtted Area Unts:		Q40:	NE
Annul Approp. (AF):		Q10:	
Well Depth (Feet):		Coords E/W (Feet):	
Top Prf. Csng (ft):		Coords E/W Dir:	
Bot Prf. Csng (ft):		Coords N/S (Feet):	
Designated Basin:		Coords N/S Dir:	
Well Constructed:		UTM x:	491668.8
Frst Bneficial Use:		UTM y:	4491324.0
Pump Installed:		Location:	(40.57266, -105.098439)
Well Plugged:		Location Type:	Well (Application/Permit)
Yield (GPM):		Location Accuracy:	Spotted from quarters
Statc Wtr Lvl (ft):		Elevation:	
Denver Basn Aqufr:	No	Latitude:	40.572660
Statc Watr Lvl Dt:		Longitude:	-105.098439
Modified:	06/26/2001 12:00:00 AM	Mangemnt District:	
Associated Aqufrs:	ALL UNNAMED AQUIFERS	Division:	1
Water District:	3	Principle Meridian:	S
Contact Name:	SCHRADER OIL CO	ID Key:	0039786A 324810
Counties:			
Well Name:			
Comment:			

Address:
More Information: https://dwr.state.co.us/Tools/WellPermits/0039786A

Map Key	Direction	Distance (mi)	Distance (ft)	Elevation (ft)	DB
178	ESE	0.96	5,079.04	5,033.19	WATER WELLS

Receipt:	0043111	Parcel Name:	
WD ID:		Prcl Sze (Acres):	
Associated Case No:		Lot:	
County Parcel ID:		Block:	
Permit:	43111-MH	City:	
Permit Issued:	02/13/2004	County:	LARIMER
Permit Expires:	05/11/2004	State:	
Permit Category:	Monitoring Hole (Notice of Intent)	Postal Code:	
Current Status:	Well Constructed	Township:	7.0 N
Special Use:		Range:	69.0 W
Associated Uses:	Monitoring/Sampling	Section:	15
Permitted Area:		Q160:	SE
Permtted Area Unts:		Q40:	NE
Annul Approp. (AF):		Q10:	
Well Depth (Feet):	15	Coords E/W (Feet):	
Top Prf. Csng (ft):	5	Coords E/W Dir:	
Bot Prf. Csng (ft):	15	Coords N/S (Feet):	
Designated Basin:		Coords N/S Dir:	
Well Constructed:	02/23/2004	UTM x:	491668.8
Frst Bneficial Use:		UTM y:	4491324.0
Pump Installed:		Location:	(40.57266, -105.098439)
Well Plugged:		Location Type:	Well (Application/Permit)
Yield (GPM):		Location Accuracy:	Spotted from quarters
Statc Wtr Lvl (ft):		Elevation:	
Denver Basn Aqufr:	No	Latitude:	40.572660
Statc Watr Lvl Dt:		Longitude:	-105.098439
Modified:	12/29/2004 12:00:00 AM	Mangemnt District:	
Associated Aqufrs:	ALL UNNAMED AQUIFERS	Division:	1
Water District:	3	Principle Meridian:	S
Contact Name:	CAMPUS WEST TEXACO	ID Key:	0043111 175014
Counties:			
Well Name:			
Comment:			
Address:			
More Information:	https://dwr.state.co.us/Tools/WellPermits/0043111		

Map Key	Direction	Distance (mi)	Distance (ft)	Elevation (ft)	DB
178	ESE	0.96	5,079.04	5,033.19	WATER WELLS

Receipt:	0023169A	Parcel Name:	

WD ID:		Prcl Sze (Acres):	
Associated Case No:		Lot:	
County Parcel ID:		Block:	
Permit:	23169-MH	City:	
Permit Issued:	07/12/1994	County:	LARIMER
Permit Expires:	10/12/1994	State:	
Permit Category:	Monitoring Hole (Notice of Intent)	Postal Code:	
Current Status:	Permit Issued	Township:	7.0 N
Special Use:		Range:	69.0 W
Associated Uses:	Monitoring/Sampling	Section:	15
Permitted Area:		Q160:	SE
Permtted Area Unts:		Q40:	NE
Annul Approp. (AF):		Q10:	
Well Depth (Feet):		Coords E/W (Feet):	
Top Prf. Csng (ft):		Coords E/W Dir:	
Bot Prf. Csng (ft):		Coords N/S (Feet):	
Designated Basin:		Coords N/S Dir:	
Well Constructed:		UTM x:	491668.8
Frst Bneficial Use:		UTM y:	4491324.0
Pump Installed:		Location:	(40.57266, -105.098439)
Well Plugged:		Location Type:	Well (Application/Permit)
Yield (GPM):		Location Accuracy:	Spotted from quarters
Statc Wtr Lvl (ft):		Elevation:	
Denver Basn Aqufr:	No	Latitude:	40.572660
Statc Watr Lvl Dt:		Longitude:	-105.098439
Modified:	07/08/1994 12:00:00 AM	Mangemnt District:	
Associated Aqufrs:	ALL UNNAMED AQUIFERS	Division:	1
Water District:	8	Principle Meridian:	S
Contact Name:	WERTH, GLEN	ID Key:	0023169A 263341
Counties:			
Well Name:			
Comment:			
Address:			
More Information:	https://dwr.state.co.us/Tools/WellPermits/0023169A		

Map Key	Direction	Distance (mi)	Distance (ft)	Elevation (ft)	DB
178	ESE	0.96	5,079.04	5,033.19	WATER WELLS

Receipt:	0014574	Parcel Name:	
WD ID:		Prcl Sze (Acres):	
Associated Case No:		Lot:	
County Parcel ID:		Block:	
Permit:	14574-MH	City:	
Permit Issued:	10/25/1988	County:	LARIMER
Permit Expires:	01/23/1989	State:	
Permit Category:	Monitoring Hole (Notice of Intent)	Postal Code:	

Wells and Additional Sources Detail Report

Current Status:	Permit Issued	Township:	7.0 N
Special Use:		Range:	69.0 W
Associated Uses:	Monitoring/Sampling	Section:	15
Permitted Area:		Q160:	SE
Permtted Area Unts:		Q40:	NE
Annul Approp. (AF):		Q10:	
Well Depth (Feet):		Coords E/W (Feet):	
Top Prf. Csng (ft):		Coords E/W Dir:	
Bot Prf. Csng (ft):		Coords N/S (Feet):	
Designated Basin:		Coords N/S Dir:	
Well Constructed:		UTM x:	491668.8
Frst Bneficial Use:		UTM y:	4491324.0
Pump Installed:		Location:	(40.57266, -105.098439)
Well Plugged:		Location Type:	Well (Application/Permit)
Yield (GPM):		Location Accuracy:	Spotted from quarters
Statc Wtr Lvl (ft):		Elevation:	
Denver Basn Aqufr:	No	Latitude:	40.572660
Statc Watr Lvl Dt:		Longitude:	-105.098439
Modified:	01/20/2004 12:00:00 AM	Mangemnt District:	
Associated Aqufrs:	ALL UNNAMED AQUIFERS	Division:	1
Water District:	3	Principle Meridian:	S
Contact Name:	CO DEPT HEALTH	ID Key:	0014574 92117
Counties:			
Well Name:			
Comment:			
Address:			
More Information:	https://dwr.state.co.us/Tools/WellPermits/0014574		

Map Key	Direction	Distance (mi)	Distance (ft)	Elevation (ft)	DB
178	ESE	0.96	5,079.04	5,033.19	WATER WELLS

Receipt:	9039654	Parcel Name:	
WD ID:	0306496	Prcl Sze (Acres):	
Associated Case No:		Lot:	
County Parcel ID:		Block:	
Permit:	28234-	City:	
Permit Issued:		County:	LARIMER
Permit Expires:		State:	
Permit Category:	Residential	Postal Code:	
Current Status:	Well Constructed	Township:	7.0 N
Special Use:		Range:	69.0 W
Associated Uses:	Domestic	Section:	15
Permitted Area:		Q160:	SE
Permtted Area Unts:		Q40:	NE
Annul Approp. (AF):		Q10:	
Well Depth (Feet):	23	Coords E/W (Feet):	

Top Prf. Csng (ft):		Coords E/W Dir:	
Bot Prf. Csng (ft):		Coords N/S (Feet):	
Designated Basin:		Coords N/S Dir:	
Well Constructed:	08/04/1966	UTM x:	491668.8
Frst Bneficial Use:	08/04/1966	UTM y:	4491324.0
Pump Installed:		Location:	(40.57266, -105.098439)
Well Plugged:		Location Type:	Well (Application/Permit)
Yield (GPM):		Location Accuracy:	Spotted from quarters
Statc Wtr Lvl (ft):	8.00	Elevation:	
Denver Basn Aqufr:	No	Latitude:	40.572660
Statc Watr Lvl Dt:	1989/06/16	Longitude:	-105.098439
Modified:		Mangemnt District:	
Associated Aqufrs:	ALL UNNAMED AQUIFERS	Division:	1
Water District:	3	Principle Meridian:	S
Contact Name:	HILL, ALDEN T	ID Key:	9039654 236687
Counties:			
Well Name:			
Comment:			
Address:			
More Information:	https://dwr.state.co.us/Tools/WellPermits/9039654		

Map Key	Direction	Distance (mi)	Distance (ft)	Elevation (ft)	DB
179	ENE	0.97	5,142.06	5,039.83	WATER WELLS

Receipt:	9039465	Parcel Name:	
WD ID:		Prcl Sze (Acres):	
Associated Case No:		Lot:	
County Parcel ID:		Block:	
Permit:	23948-	City:	
Permit Issued:		County:	LARIMER
Permit Expires:		State:	
Permit Category:	Residential	Postal Code:	
Current Status:	Well Constructed	Township:	7.0 N
Special Use:		Range:	69.0 W
Associated Uses:	Domestic	Section:	15
Permitted Area:		Q160:	NE
Permtted Area Unts:		Q40:	NE
Annul Approp. (AF):		Q10:	
Well Depth (Feet):	24	Coords E/W (Feet):	
Top Prf. Csng (ft):		Coords E/W Dir:	
Bot Prf. Csng (ft):		Coords N/S (Feet):	
Designated Basin:		Coords N/S Dir:	
Well Constructed:	05/25/1965	UTM x:	491676.8
Frst Bneficial Use:	05/25/1965	UTM y:	4492127.4
Pump Installed:		Location:	(40.579898, -105.098355)
Well Plugged:		Location Type:	Well (Application/Permit)

Yield (GPM):		Location Accuracy:	Spotted from quarters
Statc Wtr Lvl (ft):	12.00	Elevation:	
Denver Basn Aqufr:	No	Latitude:	40.579898
Statc Watr Lvl Dt:	1990/03/27	Longitude:	-105.098355
Modified:		Mangemnt District:	
Associated Aqufrs:	ALL UNNAMED AQUIFERS	Division:	1
Water District:	3	Principle Meridian:	S
Contact Name:	SMITH, RICHARD L	ID Key:	9039465 54471
Counties:			
Well Name:			
Comment:			
Address:			
More Information:	https://dwr.state.co.us/Tools/WellPermits/9039465		

Map Key	Direction	Distance (mi)	Distance (ft)	Elevation (ft)	DB
179	ENE	0.97	5,142.06	5,039.83	WATER WELLS

Receipt:	9039466	Parcel Name:	
WD ID:		Prcl Sze (Acres):	
Associated Case No:		Lot:	
County Parcel ID:		Block:	
Permit:	23955-	City:	
Permit Issued:		County:	LARIMER
Permit Expires:		State:	
Permit Category:	Residential	Postal Code:	
Current Status:	Well Constructed	Township:	7.0 N
Special Use:		Range:	69.0 W
Associated Uses:	Domestic	Section:	15
Permitted Area:		Q160:	NE
Permtted Area Unts:		Q40:	NE
Annul Approp. (AF):		Q10:	
Well Depth (Feet):	22	Coords E/W (Feet):	
Top Prf. Csng (ft):		Coords E/W Dir:	
Bot Prf. Csng (ft):		Coords N/S (Feet):	
Designated Basin:		Coords N/S Dir:	
Well Constructed:	05/25/1965	UTM x:	491676.8
Frst Bneficial Use:	05/25/1965	UTM y:	4492127.4
Pump Installed:		Location:	(40.579898, -105.098355)
Well Plugged:		Location Type:	Well (Application/Permit)
Yield (GPM):		Location Accuracy:	Spotted from quarters
Statc Wtr Lvl (ft):	9.00	Elevation:	
Denver Basn Aqufr:	No	Latitude:	40.579898
Statc Watr Lvl Dt:	1900/01/01	Longitude:	-105.098355
Modified:		Mangemnt District:	
Associated Aqufrs:	ALL UNNAMED AQUIFERS	Division:	1
Water District:	3	Principle Meridian:	S

Contact Name:	SMITH, RICHARD L	ID Key:	9039466 54471
Counties:			
Well Name:			
Comment:			
Address:			
More Information:	https://dwr.state.co.us/Tools/WellPermits/9039466		

Map Key	Direction	Distance (mi)	Distance (ft)	Elevation (ft)	DB
179	ENE	0.97	5,142.06	5,039.83	WATER WELLS

Receipt:	9039467	Parcel Name:	
WD ID:		Prcl Sze (Acres):	
Associated Case No:		Lot:	
County Parcel ID:		Block:	
Permit:	23956-	City:	
Permit Issued:		County:	LARIMER
Permit Expires:		State:	
Permit Category:	Residential	Postal Code:	
Current Status:	Well Constructed	Township:	7.0 N
Special Use:		Range:	69.0 W
Associated Uses:	Domestic	Section:	15
Permitted Area:		Q160:	NE
Permtted Area Unts:		Q40:	NE
Annul Approp. (AF):		Q10:	
Well Depth (Feet):	24	Coords E/W (Feet):	
Top Prf. Csng (ft):		Coords E/W Dir:	
Bot Prf. Csng (ft):		Coords N/S (Feet):	
Designated Basin:		Coords N/S Dir:	
Well Constructed:	05/28/1965	UTM x:	491676.8
Frst Bneficial Use:	05/28/1965	UTM y:	4492127.4
Pump Installed:		Location:	(40.579898, -105.098355)
Well Plugged:		Location Type:	Well (Application/Permit)
Yield (GPM):		Location Accuracy:	Spotted from quarters
Statc Wtr Lvl (ft):	10.00	Elevation:	
Denver Basn Aqufr:	No	Latitude:	40.579898
Statc Watr Lvl Dt:	1900/01/01	Longitude:	-105.098355
Modified:		Mangemnt District:	
Associated Aqufrs:	ALL UNNAMED AQUIFERS	Division:	1
Water District:	3	Principle Meridian:	S
Contact Name:	SMITH, RICHARD L	ID Key:	9039467 54471
Counties:			
Well Name:			
Comment:			
Address:			
More Information:	https://dwr.state.co.us/Tools/WellPermits/9039467		

Map Key	Direction	Distance (mi)	Distance (ft)	Elevation (ft)	DB

Map Key	Direction	Distance (mi)	Distance (ft)	Elevation (ft)	DB
180	NNW	0.98	5,155.29	5,085.60	WATER WELLS

Receipt:	0063543	Parcel Name:	
WD ID:		Prcl Sze (Acres):	
Associated Case No:		Lot:	
County Parcel ID:		Block:	
Permit:	63543-MH	City:	
Permit Issued:	06/17/2022	County:	LARIMER
Permit Expires:	09/15/2022	State:	
Permit Category:	Monitoring Hole (Notice of Intent)	Postal Code:	
Current Status:	Permit Issued	Township:	7.0 N
Special Use:		Range:	69.0 W
Associated Uses:	Monitoring/Sampling	Section:	9
Permitted Area:		Q160:	
Permtted Area Unts:		Q40:	
Annul Approp. (AF):		Q10:	
Well Depth (Feet):		Coords E/W (Feet):	
Top Prf. Csng (ft):		Coords E/W Dir:	
Bot Prf. Csng (ft):		Coords N/S (Feet):	
Designated Basin:		Coords N/S Dir:	
Well Constructed:		UTM x:	489483.5
Frst Bneficial Use:		UTM y:	4493175.3
Pump Installed:		Location:	(40.589314, -105.124287)
Well Plugged:		Location Type:	Well (Application/Permit)
Yield (GPM):		Location Accuracy:	Spotted from quarters
Statc Wtr Lvl (ft):		Elevation:	
Denver Basn Aqufr:	No	Latitude:	40.589314
Statc Watr Lvl Dt:		Longitude:	-105.124287
Modified:	06/22/2022 11:43:00 AM	Mangemnt District:	
Associated Aqufrs:	ALL UNNAMED AQUIFERS	Division:	1
Water District:	3	Principle Meridian:	S
Contact Name:	POUDRE R-1 SCHOOL DISTRICT	ID Key:	0063543 462307
Counties:			
Well Name:			
Comment:			
Address:			
More Information:	https://dwr.state.co.us/Tools/WellPermits/0063543		

Map Key	Direction	Distance (mi)	Distance (ft)	Elevation (ft)	DB
180	NNW	0.98	5,155.29	5,085.60	WATER WELLS

Receipt:	0061979	Parcel Name:	
WD ID:		Prcl Sze (Acres):	
Associated Case No:		Lot:	
County Parcel ID:		Block:	

Permit:	61979-MH	City:	
Permit Issued:	05/03/2021	County:	LARIMER
Permit Expires:	08/01/2021	State:	
Permit Category:	Monitoring Hole (Notice of Intent)	Postal Code:	
Current Status:	Permit Issued	Township:	7.0 N
Special Use:		Range:	69.0 W
Associated Uses:	Monitoring/Sampling	Section:	9
Permitted Area:		Q160:	
Permtted Area Unts:		Q40:	
Annul Approp. (AF):		Q10:	
Well Depth (Feet):		Coords E/W (Feet):	
Top Prf. Csng (ft):		Coords E/W Dir:	
Bot Prf. Csng (ft):		Coords N/S (Feet):	
Designated Basin:		Coords N/S Dir:	
Well Constructed:		UTM x:	489483.5
Frst Bneficial Use:		UTM y:	4493175.3
Pump Installed:		Location:	(40.589314, -105.124287)
Well Plugged:		Location Type:	Well (Application/Permit)
Yield (GPM):		Location Accuracy:	Spotted from quarters
Statc Wtr Lvl (ft):		Elevation:	
Denver Basn Aqufr:	No	Latitude:	40.589314
Statc Watr Lvl Dt:		Longitude:	-105.124287
Modified:	05/03/2021 04:58:00 PM	Mangemnt District:	
Associated Aqufrs:		Division:	1
Water District:	3	Principle Meridian:	S
Contact Name:	POUDRE R-1 SCHOOL DISTRICT	ID Key:	0061979 442075
Counties:			
Well Name:			
Comment:			
Address:			
More Information:	https://dwr.state.co.us/Tools/WellPermits/0061979		

Map Key	Direction	Distance (mi)	Distance (ft)	Elevation (ft)	DB
180	NNW	0.98	5,155.29	5,085.60	WATER WELLS

Receipt:	0062566	Parcel Name:	
WD ID:		Prcl Sze (Acres):	
Associated Case No:		Lot:	
County Parcel ID:		Block:	
Permit:	62566-MH	City:	
Permit Issued:	10/04/2021	County:	LARIMER
Permit Expires:	01/02/2022	State:	
Permit Category:	Monitoring Hole (Notice of Intent)	Postal Code:	
Current Status:	Permit Issued	Township:	7.0 N
Special Use:		Range:	69.0 W
Associated Uses:	Monitoring/Sampling	Section:	9

Permitted Area:		Q160:	
Permtted Area Unts:		Q40:	
Annul Approp. (AF):		Q10:	
Well Depth (Feet):		Coords E/W (Feet):	
Top Prf. Csng (ft):		Coords E/W Dir:	
Bot Prf. Csng (ft):		Coords N/S (Feet):	
Designated Basin:		Coords N/S Dir:	
Well Constructed:		UTM x:	489483.5
Frst Bneficial Use:		UTM y:	4493175.3
Pump Installed:		Location:	(40.589314, -105.124287)
Well Plugged:		Location Type:	Well (Application/Permit)
Yield (GPM):		Location Accuracy:	Spotted from quarters
Statc Wtr Lvl (ft):		Elevation:	
Denver Basn Aqufr:	No	Latitude:	40.589314
Statc Watr Lvl Dt:		Longitude:	-105.124287
Modified:	10/04/2021 03:23:00 PM	Mangemnt District:	
Associated Aqufrs:	ALLUVIAL	Division:	1
Water District:	3	Principle Meridian:	S
Contact Name:	POUDRE R-1 SCHOOL DISTRICT	ID Key:	0062566 442075
Counties:			
Well Name:			
Comment:			
Address:			
More Information:	https://dwr.state.co.us/Tools/WellPermits/0062566		

Map Key	Direction	Distance (mi)	Distance (ft)	Elevation (ft)	DB
180	NNW	0.98	5,155.29	5,085.60	WATER WELLS

Receipt:	C350138	Parcel Name:	
WD ID:		Prcl Sze (Acres):	
Associated Case No:		Lot:	
County Parcel ID:		Block:	
Permit:	138-WCB	City:	
Permit Issued:	08/22/1955	County:	LARIMER
Permit Expires:		State:	
Permit Category:	Colorado Water Conservation Board	Postal Code:	
Current Status:	Well Constructed	Township:	7.0 N
Special Use:		Range:	69.0 W
Associated Uses:	Irrigation	Section:	9
Permitted Area:		Q160:	NE
Permtted Area Unts:		Q40:	SW
Annul Approp. (AF):		Q10:	
Well Depth (Feet):	30	Coords E/W (Feet):	
Top Prf. Csng (ft):		Coords E/W Dir:	
Bot Prf. Csng (ft):		Coords N/S (Feet):	
Designated Basin:		Coords N/S Dir:	

Well Constructed:	08/17/1955	UTM x:	489483.5
Frst Bneficial Use:		UTM y:	4493175.3
Pump Installed:		Location:	(40.589314, -105.124287)
Well Plugged:		Location Type:	Well (Application/Permit)
Yield (GPM):		Location Accuracy:	Spotted from quarters
Statc Wtr Lvl (ft):	15.00	Elevation:	
Denver Basn Aqufr:	No	Latitude:	40.589314
Statc Watr Lvl Dt:	1955/08/17	Longitude:	-105.124287
Modified:	08/22/1955 12:00:00 AM	Mangemnt District:	
Associated Aqufrs:	ALL UNNAMED AQUIFERS	Division:	1
Water District:	3	Principle Meridian:	S
Contact Name:	SCOTT, WILBUR S	ID Key:	C350138 165170
Counties:			
Well Name:			
Comment:			
Address:			
More Information:	https://dwr.state.co.us/Tools/WellPermits/C350138		

Map Key	Direction	Distance (mi)	Distance (ft)	Elevation (ft)	DB
180	NNW	0.98	5,155.29	5,085.60	WATER WELLS

Receipt:	C350154	Parcel Name:	
WD ID:		Prcl Sze (Acres):	
Associated Case No:		Lot:	
County Parcel ID:		Block:	
Permit:	154-WCB	City:	
Permit Issued:	02/15/1956	County:	LARIMER
Permit Expires:		State:	
Permit Category:	Colorado Water Conservation Board	Postal Code:	
Current Status:	Well Constructed	Township:	7.0 N
Special Use:		Range:	69.0 W
Associated Uses:	Irrigation	Section:	9
Permitted Area:		Q160:	NE
Permtted Area Unts:		Q40:	SW
Annul Approp. (AF):		Q10:	
Well Depth (Feet):	26	Coords E/W (Feet):	
Top Prf. Csng (ft):		Coords E/W Dir:	
Bot Prf. Csng (ft):		Coords N/S (Feet):	
Designated Basin:		Coords N/S Dir:	
Well Constructed:	02/13/1956	UTM x:	489483.5
Frst Bneficial Use:		UTM y:	4493175.3
Pump Installed:		Location:	(40.589314, -105.124287)
Well Plugged:		Location Type:	Well (Application/Permit)
Yield (GPM):		Location Accuracy:	Spotted from quarters
Statc Wtr Lvl (ft):	19.00	Elevation:	
Denver Basn Aqufr:	No	Latitude:	40.589314

Statc Watr Lvl Dt:	1956/02/13	Longitude:	-105.124287
Modified:	02/15/1956 12:00:00 AM	Mangemnt District:	
Associated Aqufrs:	ALL UNNAMED AQUIFERS	Division:	1
Water District:	3	Principle Meridian:	S
Contact Name:	SHARP, CARL	ID Key:	C350154 149581
Counties:			
Well Name:			
Comment:			
Address:			
More Information:	https://dwr.state.co.us/Tools/WellPermits/C350154		

Map Key	Direction	Distance (mi)	Distance (ft)	Elevation (ft)	DB
181	NNE	0.99	5,214.06	5,042.00	WATER WELLS

Receipt:	0900143	Parcel Name:	
WD ID:		Prcl Sze (Acres):	
Associated Case No:		Lot:	
County Parcel ID:		Block:	
Permit:	895-	City:	
Permit Issued:		County:	LARIMER
Permit Expires:		State:	
Permit Category:	Residential	Postal Code:	
Current Status:	Permit Canceled	Township:	7.0 N
Special Use:		Range:	69.0 W
Associated Uses:	Domestic	Section:	10
Permitted Area:		Q160:	SW
Permtted Area Unts:		Q40:	NE
Annul Approp. (AF):		Q10:	
Well Depth (Feet):		Coords E/W (Feet):	
Top Prf. Csng (ft):		Coords E/W Dir:	
Bot Prf. Csng (ft):		Coords N/S (Feet):	
Designated Basin:		Coords N/S Dir:	
Well Constructed:		UTM x:	491030.0
Frst Bneficial Use:		UTM y:	4493056.0
Pump Installed:		Location:	(40.588257, -105.10601)
Well Plugged:		Location Type:	Well (Application/Permit)
Yield (GPM):		Location Accuracy:	User supplied
Statc Wtr Lvl (ft):		Elevation:	
Denver Basn Aqufr:	No	Latitude:	40.588257
Statc Watr Lvl Dt:		Longitude:	-105.106010
Modified:	10/03/1958 12:00:00 AM	Mangemnt District:	
Associated Aqufrs:	ALL UNNAMED AQUIFERS	Division:	1
Water District:	3	Principle Meridian:	S
Contact Name:	GREENWALT, A C	ID Key:	0900143 48841
Counties:			
Well Name:			

Comment:

Address:

More Information: https://dwr.state.co.us/Tools/WellPermits/0900143

Radon Information

This section lists any relevant radon information found for the target property.

Federal EPA Radon Zone for *LARIMER* County: **1**

Zone 1: Counties with predicted average indoor radon screening levels greater than 4 pCi/L
Zone 2: Counties with predicted average indoor radon screening levels from 2 to 4 pCi/L
Zone 3: Counties with predicted average indoor radon screening levels less than 2 pCi/L

Federal Area Radon Information for *LARIMER* County

No Measures/Homes:	96
Geometric Mean:	3.2
Arithmetic Mean:	5.5
Median:	3.5
Standard Deviation:	5.2
Maximum:	25.1
% >4 pCi/L:	43
% >20 pCi/L:	3
Notes on Data Table:	TABLE 1. Screening indoor radon data from the EPA/State Residential Radon Survey of Colorado conducted during 1986-87. Data represent 2-7 day charcoal canister measurements from the lowest level of each home tested.

Federal Sources

FEMA National Flood Hazard Layer **FEMA FLOOD**

The National Flood Hazard Layer (NFHL) data incorporates Flood Insurance Rate Map (FIRM) databases published by the Federal Emergency Management Agency (FEMA), and any Letters Of Map Revision (LOMRs) that have been issued against those databases since their publication date. The FIRM Database is the digital, geospatial version of the flood hazard information shown on the published paper FIRMs. The FIRM Database depicts flood risk information and supporting data used to develop the risk data. The FIRM Database is derived from Flood Insurance Studies (FISs), previously published FIRMs, flood hazard analyses performed in support of the FISs and FIRMs, and new mapping data, where available.

Indoor Radon Data **INDOOR RADON**

Indoor radon measurements tracked by the Environmental Protection Agency(EPA) and the State Residential Radon Survey.

Public Water Systems Violations and Enforcement Data **PWSV**

List of drinking water violations and enforcement actions from the Safe Drinking Water Information System (SDWIS) made available by the Drinking Water Protection Division of the US EPA's Office of Groundwater and Drinking Water. Enforcement sensitive actions are not included in the data released by the EPA. Address information provided in SWDIS may correspond either with the physical location of the water system, or with a contact address.

Radon Zone Level **RADON ZONE**

Areas showing the level of Radon Zones (level 1, 2 or 3) by county. This data is maintained by the Environmental Protection Agency (EPA).

Safe Drinking Water Information System (SDWIS) **SDWIS**

The Safe Drinking Water Information System (SDWIS) contains information about public water systems as reported to US Environmental Protection Agency (EPA) by the states. Addresses may correspond with the location of the water system, or with a contact address.

Soil Survey Geographic database **SSURGO**

The Soil Survey Geographic database (SSURGO) contains information about soil as collected by the National Cooperative Soil Survey at the Natural Resources Conservation Service (NRCS). Soil maps outline areas called map units. The map units are linked to soil properties in a database. Each map unit may contain one to three major components and some minor components.

U.S. Fish & Wildlife Service Wetland Data **US WETLAND**

The U.S. Fish & Wildlife Service Wetland layer represents the approximate location and type of wetlands and deepwater habitats in the United States.

USGS Current Topo **US TOPO**

US Topo topographic maps are produced by the National Geospatial Program of the U.S. Geological Survey (USGS). The project was launched in late 2009, and the term "US Topo" refers specifically to quadrangle topographic maps published in 2009 and later.

USGS Geology **US GEOLOGY**

Seamless maps depicting geological information provided by the United States Geological Survey (USGS).

USGS National Water Information System **FED USGS**

The U.S. Geological Survey (USGS)'s National Water Information System (NWIS) is the nation's principal repository of water resources data. This database includes comprehensive information of well-construction details, time-series data for gage height, streamflow, groundwater level, and precipitation and water use data.

Wells from NWIS **FED USGS**

The U.S. Geological Survey's National Water Information System (NWIS) is the nation's principal repository of water resources data. The NWIS includes comprehensive information of well-construction details, time-series data for gage height, streamflow, groundwater level, and precipitation and water use data. This NWIW dataset contains select Site Types from the overall NWIS Sites data, limited to the following Group Site Types only: Groundwater Group Site Types: Well, Collector or Ranney type well, Hyporheic-zone well,

Interconnected Wells, Multiple wells; Spring Group Site Type: Spring; and Other Group Site Types: Aggregate groundwater use, Cistern.

State Sources

Oil and Gas Pit Locations **PITS**

The Colorado Oil and Gas Conservation Commission (COGCC) maintains this list of oil and gas pit locations within Colorado. This data contains over 10,000 oil and gas related pit locations. The Colorado Department of Natural Resources (DNR) notes that data and information provided by the DNR is provided as is without warranty of any kind, and that DNR is not responsible and shall not be liable for damages of any kind arising out of the use of data or information provided herein.

Oil and Gas Wells **OGW**

A list of active and plugged wells - including active and expired well permits provided by Department of Natural Resources, Oil & Gas Conservation Commission.

Public Water Wells **WATER WELLS**

The statewide water wells data consists of water levels information for each well. The data was made available by Colorado Decision Supports System under the development and improvement by the Colorado Water Conservation Board (CWCB) and the Colorado Division of Water Resources (DWR). The well latitude and longitude information represents physical location of the wells.

Water Wells Permit Database **WATER WELLS**

Water wells application and permit database maintained by the Colorado Department of Natural Resources' Division of Water Resources. This database includes statewide well applications and permits issued by the department.

Liability Notice

Reliance on information in Report: The Physical Setting Report (PSR) DOES NOT replace a full Phase I Environmental Site Assessment but is solely intended to be used as a review of environmental databases and physical characteristics for the site or adjacent properties.

License for use of information in Report: No page of this report can be used without this cover page, this notice and the project property identifier. The information in Report(s) may not be modified or re-sold.

Your Liability for misuse: Using this Service and/or its reports in a manner contrary to this Notice or your agreement will be in breach of copyright and contract and ERIS may obtain damages for such mis-use, including damages caused to third parties, and gives ERIS the right to terminate your account, rescind your license to any previous reports and to bar you from future use of the Service.

No warranty of Accuracy or Liability for ERIS: The information contained in this report has been produced by ERIS Information Inc. ("ERIS") using various sources of information, including information provided by Federal and State government departments. The report applies only to the address and up to the date specified on the cover of this report, and any alterations or deviation from this description will require a new report. This report and the data contained herein does not purport to be and does not constitute a guarantee of the accuracy of the information contained herein and does not constitute a legal opinion nor medical advice. Although ERIS has endeavored to present you with information that is accurate, ERIS Information Inc. disclaims, any and all liability for any errors, omissions, or inaccuracies in such information and data, whether attributable to inadvertence, negligence or otherwise, and for any consequences arising therefrom. Liability on the part of ERIS is limited to the monetary value paid for this report.

Trademark and Copyright: You may not use the ERIS trademarks or attribute any work to ERIS other than as outlined above. This Service and Report(s) are protected by copyright owned by ERIS Information Inc. Copyright in data used in the Service or Report(s) (the "Data") is owned by ERIS or its licensors. The Service, Report(s) and Data may not be copied or reproduced in whole or in any substantial part without prior written consent of ERIS.

BUILDING PERMIT

City of Fort Collins

Community Development & Neighborhood Services

Building Permit #

Issued Full

Permit Type

Site Address

Job Description

Category Residential

Owner

Phone

Zoning

Legal

Code

Contractor

Phone

Subcontractor

Phone

Work Description

Signature

Print Name

Date

City of Fort Collins

City of Fort Collins

Building Permit #

Issued Full

Permit Type: Commercial Building

Site Address:

Job Valuation: Category:

Owner:

Phone:

Zoning: Front setback: Rear setback: Right setback: Left setback:

Legal: Subdivision/PUD: Filing #: Lot #: Block #:

Contractor: Phone:

Subcontractors: Phone: License Number:

Work Description:

TOTAL FEES PAID AS OF

Payment method:

Signature: Print Name: Date:

Form Revised May 2010

City of Fort Collins

City of Fort Collins

Community Development & Neighborhood Services
281 N. College Ave
Fort Collins, CO 80521
970.221.6760 · 970.224.6134 - fax

HOUSING AUTHORITY OF THE CITY OF
1710 S WEIDEPIGEL AVE
FORT COLLINS, CO 80521

Letter of Completion

Date:
Permit Number:
Job Address:
Type of Work:

Fort Collins

Contractor or
Owner-Builder: HOUSING AUTHORITY OF THE CITY OF
1710 S WEIDEPIGEL AVE
FORT COLLINS, CO 80521

The work authorized under the above permit has been inspected for conformance with applicable codes of the City of Fort Collins.

Building Inspector: _____ _____
Signature Date

Certificate of Occupancy

This certifies that at the time of issuance, this building was in compliance with the Building Code and related laws and found to be in compliance with applicable ordinances regulating building construction or use in the City of Saint Louis, Missouri. This certificate must be conspicuously displayed in the building for which it was issued.

Address: [illegible] Date: [illegible]

Occupancy: [illegible]

Building: [illegible] Occupied Stories: [illegible] Type of Const.: [illegible]

Owner: [illegible] Lessee: [illegible]

Date: [illegible]

Additional Conditions: [illegible]

[illegible]

Appendix F
Qualifications Of Environmental Professionals

SACHIN M. BUTALA, P.E.

SUMMARY AND QUALIFICATIONS:

Technically proficient Licensed Engineer with strong academic and work credentials. Career-minded individual with dynamic experience contributing Environmental Engineering focused results across a diversity of businesses. Key strengths include:

- **Eleven plus years** of experience with Environmental Consultants and Engineering firms as an Environmental Engineer on various projects performing **Environmental Litigation Support, Audits, permitting, Phase I ESAs and PCAs**.
- Perform environmental impact studies; air, noise, water, and soil pollution mitigation system design for Refinery, LNG, and various Petrochemical Projects.
- Responsible for preparing various Air Permits- Title V, NSR, PBR and maintaining them for Oil and Gas facilities onshore and offshore in Texas, Florida and Louisiana

EDUCATION:

MASTER OF ENGINEERING IN **ENVIRONMETAL** — December 2002
LAMAR UNIVERSITY — BEAUMONT, TX

BACHELOR OF ENGINEERING IN **CIVIL** — May 2000
UNIVERSITY OF PUNE — PUNE, INDIA

PROFESSIONAL EXPERIENCE:

ENVIRONMENTAL CONSULTANT — 2005– PRESENT
RSB ENVIRONMENTAL

- Prepare 200 plus **Environmental Sites Assessments (ESAs) Property Conditions Assessments (PCAs)** and to determine the potential for liability from environmental impairment utilizing reviews of State and Federal environmental record sources, physical setting sources, historical information, site reconnaissance, and interviews, per ASTM Standards.
- Experience has included the completion of 50 ASTM E 2018 Property Condition Assessments (PCAs) and more than 50 ASTM E 1527 Phase 1 Environmental Site Assessments (ESAs). Services have also included the ability to generate ASTM E 2026-99 Seismic Risk Assessment Checklists. Assignments have included projects for leading financial institutions, Fannie Mae, Freddie Mac and the Department of Housing and Urban Development (HUD). Additional specialties have included construction monitoring, building code compliance surveys, anchor testing, roof system analyses and engineering design support. Relationships are maintained with professional organizations that include the Structural Engineers Association of Washington State (SEAW), the American Institute of Architects (AIA) and the Construction Specifications Institute (CSI).

HSE MANAGER — 2007– 2012
KBR — HOUSTON, TX

- Review and finalize **Due Diligence** reports prepared in the country to minimize corporate liability and reduce potential exposure to future litigations.
- Complete ASTM based Property Condition Assessments (PCA), Phase 1 Environmental Site Assessments (ESA) and Construction Monitoring (CM) for the commercial real estate market.
- Primary responsibilities include commercial real estate site assessments and detailed engineering reports for properties that have included retail centers, office complexes, hotels, assisted living facilities, industrial plants and multi-family housing communities.

PROJECT MANAGER — 2006–2007
CAMP DRESSER MCKEE, INC. — VERO BEACH, FL

- Engineering analysis, design, permitting related to Landfills, Water and Wastewater facilities.
- Perform engineering analyses, grading plan, design/modeling pertaining to landfill and landfill gas systems

SACHIN M. BUTALA, P.E.

- Oversee operation and maintenance of Landfill gas collection and landfill gas to energy projects.
- Perform Environmental Sites Assessments to determine the potential for liability from environmental impairment utilizing reviews of State and Federal environmental record sources, physical setting sources, historical information, site reconnaissance, and interviews, per ASTM Standards.
- Preparation of Water Use Permit and Water Conservation Plan for St. Lucie County Utilities
- Prepared various Title V compliance reports for St. Lucie County and Martin County landfills: Semi-Annual Report, Annual Operating Report, Statement of Compliance, Major Air Pollution Source Annual Emissions Fee Form

ENVIRONMENTAL ENGINEER **2003 –2006**

S I GROUP, LP BEAUMONT & COLLEGE STATION, TX

- Provided Clean Air Act (CAA) regulatory compliance services for metal manufacturing industry in Beaumont, Texas. Analyzed production data at the various plants and determined appropriate emission factors from available Federal (AP-42) and metal industry trade associations.
- Calculated annual and hourly emissions for particulate, VOC's, NOx, SO2, CO, and other appropriate parameters. Performed a regulatory compliance review for all applicable regulations (i.e. MACT, NESHAP, etc.)
- Perform Phase II Environmental Site Assessments to sample groundwater and analyze soils, sediments, surface water, and groundwater.
- Prepare SPCC plans, SWPPP application, NEPA Compliance, UST Closure, Remediation Design, Subsurface Investigation plans.
- Perform HON Compliance Sampling, Subpart FF Compliance Sampling, LDAR Field and Records Auditing, El Paso Method Monitoring, Cooling Tower Emissions Monitoring, Remediation Planning and Oversight.

COMPUTER SKILLS:

Software Packages: MS Word, Access, PowerPoint and Excel;

Design Tools: AutoCAD2000, Micro station, HEC-RAS/HMS, GIS, and STAAD-PRO, Pipe2000, LANDGEM, HELP MODEL, PCSTABLE, AutoDesk Civil Series, VIZIO

CERTIFICATIONS AND TRAINING:

- Professional Engineer, Texas, License No: 98514, (December 2006)
- Engineer-In-Training, Texas, License No: 36936, (January 2006)
- Landfill Gas Design Training- Landtec, Chicago, IL
- OSHA 40 HR. HAZWOPER
- AutoDesk Land Development and 3D solid Training
- American Red Cross Standard First Aid and CPR w/AED Training

Appendix G
HUD Form 4128-OHF

Environmental Assessment and Compliance Findings for the Related Laws

U.S. Department of Housing and Urban Development

1. Project Number
HUD Program
2. Date Received

RMS: HI-00487R

Findings and Recommendations are to be prepared **after** the environmental analysis is completed. Complete items 1 through 15 as appropriate for all projects. For projects requiring an environmental assessment, also complete Parts A and B. For projects categorically excluded under 24 CFR 50.20, complete Part A. Attach notes and source documentation that support the findings.

3. Project Name and Location (Street, City, County, State)

4. Applicant Name and Address (Street, City, State, Zip Code), and Phone

5. ☐ Multifamily ☐ Elderly ☐ Other
If Other, explain.

6. Number of
_____ Dwelling Units _____ Buildings
_____ Stories _____ Acres

7. Displacement ☐ No ☐ Yes
If Yes, explain.

8. ☐ New Construction ☐ Rehabilitation ☐ Other
(if Other, explain)

9. Has an environmental report (Federal, State, or local) been used in completing this form? ☐ No ☐ Yes

If Yes, identify:_____

10. Planning Findings. Is the project in compliance or conformance with the following plans?

Local Zoning	☐ Yes	☐ No	☐ Not Applicable
Coastal Zone	☐ Yes	☐ No	☐ Not Applicable
Air Quality (SIP)	☐ Yes	☐ No	☐ Not Applicable

Explain any "No" answer:_____

Are there any unresolved conflicts concerning the use of the site?

☐ No ☐ Yes (explain):_____

11. Environmental Finding (check one)
☐ Categorical exclusion is made in accordance with § 50.20 or
☐ Environmental Assessment and a **Finding of No Significant Impact** (FONSI) is made in accordance with § 50.33 or
☐ Environmental Assessment and a **Finding of Significant Impact** is made, and an Environmental Impact Statement is required in accordance with §§ 50.33(d) and 50.41.

☐ Project is recommended for approval (List any conditions and requirements) ☐ Project is recommended for rejection (State reasons)

12. Preparer (signature)	Date	13. Supervisor (signature)	Date

14. Comments by Environmental Clearance Officer (ECO)
(required for projects over 200 lots/units)

ECO (signature)	Date
X	

15. Comments (if any) by HUD Approving Official

HUD Approving Official (signature)	Date
X	

Part A. Compliance Findings for §50.4 Related Laws and Authorities

§ 50.4 Laws and Authorities	Project is in Compliance Yes	No	Source Documentation and Requirements for Approval
16. Coastal Barrier Resources			
17. Floodplain Management (24 CFR Part 55)			
18. Historic Preservation (36 CFR Part 800)			
19. Noise Abatement (24 CFR Part 51 Subpart B)			
20. Hazardous Operations (24 CFR Part 51 Subpart C)			
21. Airport Hazards (24 CFR Part 51 Subpart D)			
22. Protection of Wetlands (E. O. 11990)			
23. Toxic Chemicals & Radioactive Materials(§ 50.3(i))			
24. Other § 50.4 authorities (e.g., endangered species, sole source aquifers, farmlands protection, flood, insurance, environmental justice)			

Part B. Environmental/Program Factors

Factors	Anticipated Impact/Deficiencies None	Minor	Major	Source Documentation and Requirements for Approval
25 Unique Natural Features and Areas				
26. Site Suitability, Access, and Compatibility with Surrounding Development				
27. Soil Stability, Erosion, and Drainage				
28. Nuisances and Hazards (natural and built)				
29. Water Supply / Sanitary Sewers				
30. Solid Waste Disposal				
31. Schools, Parks, Recreation, and Social Services				
32. Emergency Health Care, Fire and Police Services				
33. Commercial / Retail and Transportation				
34. Other				

Public reporting burden for this collection of information is estimated to average 1 hour. This includes the time for collecting, reviewing, and reporting the data. Response to this request for information is required in order to receive the benefits to be derived. Section 232 of the National Housing Act authorizes mortgage insurance for the development of nursing homes and intermediate care facilities. This agency may not collect this information, and you are not required to complete this form unless it displays a currently valid OMB control number. While no assurance of confidentiality is pledged to respondents, HUD generally discloses this data only in response to a Freedom of Information Act request.

Sample Field Notes Checklist

Project Number	HUD Program

Project Name:

Location (street, city, county/State, & zip code)

Number of Dwelling Units	Project site is in a location described as
	☐ Central city ☐ Suburban ☐ Infill urban development
☐ New construction ☐ Rehabilitation	☐ In developing rural area ☐ In undeveloped area

Note to Reader: An Environmental Assessment (EA) is a concise public document that a Federal agency must prepare in order to comply with the National Environmental Policy Act (NEPA) and the related Federal environmental laws and authorities. The EA must support decision making process and provide a clear rationale, justification, and documentation for ratings assigned.

Instructions

It is recommended that this checklist be used by HUD staff who prepare the Environmental Assessment (EA; form HUD-4128). It will constitute full documentation for many factors on the EA, and partial documentation for others. It will avoid narrative reports and expedite the environmental review process. This checklist, which is a slightly revised version of Appendix C of Handbook 1390.2, should be used pending revision of Handbook 1390.2.

The number for each checksheet topic is the number that appears on form HUD-4128. Also, each checklist title/heading is followed by a reference to where the topic appears in the current Handbook 1390.2.

Before the site visit, review the Phase I and all background information submitted with the application (if applicable). During the site visit, the preparers of form HUD-4128 are to: (i) answer all relevant questions on this checklist; (ii) use the spaces provided for comments to include supplemental information as well as to record any recommended mitigation measures or requirements for project approval; (iii) key your answers to the relevant questions (using additional sheets of paper to provide more detailed information); and (iv) use the spaces provided for source documentation to cite the information source used (e.g., title of a technical report, map, or special study; site inspection/field observation; name and location of the qualified data source(s) that provided the information, for example, the local planning agency, the local housing and/or community development agency, the State environmental protection agency, the State Historic Preservation Officer, or other qualified data source.)

Preparers are to obtain and use, as appropriate, any environmental report (Federal, State, or local) that may have already been prepared for the property or area in which the property is located.

Several different types of maps will be useful in completing the review, such as the project plan or plot map, a location map showing major features and facilities in the vicinity, the USGS topographic map and FEMA flood map for the site area, and zoning/land use maps. ***Many of the conditions can and should be recorded directly on the project plan.*** Distances to major features and facilities (e.g., schools and fire stations) and a description of the surrounding area are examples. The plan can then be referenced as "source documentation" on form HUD-4128.

9. Environmental Report

List the Federal, State, or local agencies contacted to obtain their existing environmental reports and other data for the HUD environmental review for the proposed project.

List the major reports obtained. (attach the report(s) or otherwise list the title, author, publication date)

10. Planning Findings

Is the project in compliance or conformance with the local zoning?

☐ Yes ☐ No ☐ Not Applicable If No or Not Applicable, explain.

Is the project located within a coastal management zone (CZM)?

☐ Yes ☐ No ☐ Not Applicable

If your answer is Yes, the State Coastal Zone Management (CZM) Agency must make a finding that the project is consistent with the approved State CZM program.

Is the State's finding attached to this checksheet?

☐ Yes ☐ No

Is the project in compliance with the air quality State Implementation Plan (SIP)?

☐ Yes ☐ No ☐ Not Applicable

Comments:

Source documentation:

Are there any unresolved conflicts concerning the use of the site?
☐ Yes ☐ No If your answer is Yes, briefly explain:

16. Coastal Barrier Resources
Is the project located within a coastal barrier designated on a current FEMA flood map or Department of Interior coastal barrier resources map?
☐ Yes ☐ No If your answer is Yes, the law prohibits Federal funding of projects in designated coastal barriers.

17. Flood Management (24 CFR Part 55) (see CF 3 and 4 of Handbook 1390.2)
Is the project located within a floodplain designated on a current FEMA flood map?
☐ Yes ☐ No Identify FEMA flood map used to make this finding:
Community Name and Number: _____
Map Panel Number and Date of Map Panel: _____
If your answer is Yes, use § 55.12 and the floodplain management decisionmaking process (§ 55.20) to comply with 24 CFR Part 55.
Comments:

Source documentation: (attach § 55.20 analysis)

18. Historic Preservation (see CF 2 of Handbook 1390.2)
Has the SHPO been notified of the project and requested to provide comments?
☐ Yes ☐ No
Is the property listed on or eligible for listing on the National Register of Historic Places?
☐ Yes ☐ No
Is the property located within or directly adjacent to an historic district?
☐ Yes ☐ No
Does the property's area of potential effects include an historic district or property?
☐ Yes ☐ No
If your answer is Yes to any of the above questions, consult with the State Historic Preservation Officer (SHPO) and comply with 36 CFR part 800.
Has the SHPO been or is being advised of HUD's finding?
☐ Yes ☐ No
Comments:

Source documentation:

19. Noise Abatement (see CF 1 of Handbook 1390.2)
Is the project located near a major noise source, i.e., civil airports (within 5 miles), military airfields (15 miles), major highways or busy roads (within 1000 feet), or railroads (within 3000 feet)?
☐ Yes ☐ No If your answer is Yes, comply with 24 CFR 51, Subpart B which requires a noise assessment for proposed new construction. Use adopted DNL contours if the noise source is an airport.
Comments:

Source documentation: (attach NAG worksheets)

20. Hazardous Industrial Operations (see CF 5 of Handbook 1390.2)

Are industrial facilities handling explosive or fire-prone materials such as liquid propane, gasoline or other storage tanks adjacent to or visible from the project site?

☐ Yes ☐ No If your answer is Yes, use HUD Hazards Guide and comply with 24 CFR Part 51, Subpart C.

Comments:

Source documentation: (attach ASD worksheets)

21. Airport Hazards (see CF 5 of Handbook 1390.2)

Is the project within 3,000 feet from the end of a runway at a civil airport?

☐ Yes ☐ No

Is the project within 2-1/2 miles from the end of a runway at a military airfield?

☐ Yes ☐ No If your answer is Yes to either of the above questions, comply with 24 CFR Part 51, Subpart D.

Comments:

Source documentation:

22. Protection of Wetlands (E.O. 11990) (see CF 3 and 4 of Handbook 1390.2)

Are there drainage ways, streams, rivers, or coastlines on or near the site?

☐ Yes ☐ No

Are there ponds, marshes, bogs, swamps or other wetlands on or near the site?

☐ Yes ☐ No

For projects proposing new construction and/or filling, the following applies:

Is the project located within a wetland designated on a National Wetlands Inventory map of the Department of the Interior (DOI)?

☐ Yes ☐ No If your answer is Yes, E.O. 11990, Protection of Wetlands, discourages Federal funding of new construction or filling in wetlands and compliance is required with the wetlands decisionmaking process (§ 55.20 of 24 CFR Part 55. Use proposed Part 55 published in the Federal Register on January 1, 1990 for wetland procedures).

Comments:

Source documentation: (attach § 55.20 analysis for new construction and/or filling)

23. Toxic Chemicals and Radioactive Materials (see CF 5 of Handbook 1390.2)

Has a Phase I (ASTM) Report been submitted and reviewed?

☐ Yes ☐ No If your answer is No, is a Phase I (ASTM) report needed?

☐ Yes ☐ No

Are there issues that require a special/specific Phase II report before completing the environmental assessment?

☐ Yes ☐ No

Is the project site near an industry disposing of chemicals or hazardous wastes?

☐ Yes ☐ No

Is the site listed on an EPA Superfund National Priorities or CERCLA, or equivalent State list?

☐ Yes ☐ No

Is the site located within 3,000 feet of a toxic or solid waste landfill site?

☐ Yes ☐ No

Does the site have an underground storage tank?

☐ Yes ☐ No

If your answer is Yes to any of the above questions, use current techniques by qualified professionals to undertake investigations determined necessary and comply with § 50.3(i).

Are there any unresolved concerns that could lead to HUD being determined to be a Potential Responsible Party (PRP)?

☐ Yes ☐ No

Comments:

Source documentation: (attach Phase I (ASTM) Report)

24. Other

a. Endangered Species (see EF 3.4 of Handbook 1390.2)

Has the Department of Interior list of Endangered Species and Critical Habitats been reviewed?

☐ Yes ☐ No

Is the project likely to affect any listed or proposed endangered or threatened species or critical habitats?

☐ Yes ☐ No If your answer is Yes, compliance is required with Section 7 of the Endangered Species Act, which mandates consultation with the Fish and Wildlife Service in order to preserve the species.

Comments:

Source documentation

b. Sole Source aquifers

Will the proposed project affect a sole source or other aquifer?

☐ Yes ☐ No

Comments

Source documentation

c. Farmlands Protection (see EF 3.3 of Handbook 1390.2)

If the site or area is presently being farmed, does the project conform with the Farmland Protection Policy Act and HUD policy memo?

☐ Yes ☐ No If your answer is Yes, compliance is required with 7 CFR Part 658, Department of Agriculture regulations implementing the Act.

Comments:

Source documentation:

d. Flood Insurance

Is the building located or to be located within a Special Flood Hazard Area identified on a current Flood Insurance Rate Map (FIRM)?

☐ Yes ☐ No If your answer is Yes, flood insurance protection is required for buildings located or to be located within a Special Flood Hazard Area as a condition of approval of the project. In addition, compliance with § 55.12 and the floodplain management decisionmaking process (§ 55.20) is required (refer to item #17 above). Document the map used to determine Special Flood Hazard Area in above item #17 pertaining to community name and number, map panel number and date of map panel.

e. Environmental Justice

Is the project located in a predominantly minority and low-income neighborhood?

☐ Yes ☐ No

Does the project site or neighborhood suffer from disproportionately adverse environmental effects on minority and low-income populations relative to the community-at-large?

☐ Yes ☐ No If your answer is Yes, compliance is required with E.O. 12898, Federal Actions to Address Environmental Justice.

Comments:

Source documentation:

25. Unique Natural Features and Areas (see EF 3.2 of Handbook 1390.2)

Is the site near natural features (i.e., bluffs or cliffs) or near public or private scenic areas?

☐ Yes ☐ No

Are other natural resources visible on site or in vicinity? Will any such resources be adversely affected or will they adversely affect the project?

☐ Yes ☐ No

Comments:

26. Site Suitability, Access, and Compatibility with Surrounding Development (see EF 1.1 and 1.3 of Handbook 1390.2)

Has the site has been used as a dump, sanitary landfill or mine waste disposal area? ☐ Yes ☐ No

Is there paved access to the site? ☐ Yes ☐ No

Are there other unusual conditions on site? ☐ Yes ☐ No

Is there indication of:	Yes	No		Yes	No
distressed vegetation	☐	☐	oil/chemical spills	☐	☐
waste material/containers	☐	☐	abandoned machinery, cars, refrigerators, etc.	☐	☐
soil staining, pools of liquid	☐	☐	transformers, fill/vent pipes, pipelines, drainage structures	☐	☐
loose/empty drums, barrels	☐	☐			

Is the project compatible with surrounding area in terms of:

	Yes	No		Yes	No
Land use	☐	☐	Building type (low/high-rise)	☐	☐
Height, bulk, mass	☐	☐	Building density	☐	☐

Will the project be unduly influenced by:

	Yes	No		Yes	No
Building deterioration	☐	☐	Transition of land uses	☐	☐
Postponed maintenance	☐	☐	Incompatible land uses	☐	☐
Obsolete public facilities	☐	☐	Inadequate off-street parking	☐	☐

Are there air pollution generators nearby which would adversely affect the site:

	Yes	No		Yes	No
Heavy industry	☐	☐	Large parking facilities (1000 or more cars)	☐	☐
Incinerators	☐	☐	Heavy travelled highway (6 or more lanes)	☐	☐
Power generating plants	☐	☐	Oil refineries	☐	☐
Cement plants	☐	☐	Other(specify)	☐	☐

Comments:

Source documentation:

27. Soil Stability, Erosion, and Drainage (see EF 1.2 of Handbook 1390.2)

Slopes: ☐ Not Applicable ☐ Steep ☐ Moderate ☐ Slight

	Yes	No	
Is there evidence of slope erosion or unstable slope conditions on or near the site?	☐	☐	
Is there evidence of ground subsidence, high water table, or other unusual conditions on the site?	☐	☐	
Is there any visible evidence of soil problems (foundations cracking or settling, basement flooding, etc.) in the neighborhood of the site?	☐	☐	
Have soil studies or borings been made for the project site or the area?	☐	☐	☐ Unknown
Do the soil studies or borings indicate marginal or unsatisfactory soil conditions?	☐	☐	
Is there indication of cross-lot runoff, swales, drainage flows on the property?	☐	☐	
Are there visual indications of filled ground?	☐	☐	
If your answer is Yes, was a 79(g) report/analysis submitted?	☐	☐	
Are there active rills and gullies on site?	☐	☐	
If the site is not to be served by a municipal waste water disposal system, has a report of the soil conditions suitable for on-site septic systems been submitted?	☐	☐	☐ N.A.
Is a soils report (other than structural) needed?	☐	☐	
Are structural borings or a dynamic soil analysis/geological study needed?	☐	☐	

Comments:

Source documentation:

28. Nuisances and Hazards (see EF 1.3 and 1.4 of Handbook 1390.2)

Will the project be affected by natural hazards:

	Yes	No		Yes	No
Faults, fracture	☐	☐	Fire hazard materials	☐	☐
Cliffs, bluffs, crevices	☐	☐	Wind/sand storm concerns	☐	☐
Slope-failures from rains	☐	☐	Poisonous plants, insects, animals	☐	☐
Unprotected water bodies	☐	☐	Hazardous terrain features	☐	☐

Will the project be affected by built hazards and nuisances:

	Yes	No		Yes	No
Hazardous street	☐	☐	Inadequate screened drainage catchments	☐	☐
Dangerous intersection	☐	☐	Hazards in vacant lots	☐	☐
Through traffic	☐	☐	Chemical tank-car terminals	☐	☐
Inadequate separation of pedestrian/vehicle traffic	☐	☐	Other hazardous chemical storage	☐	☐
Children's play areas located next to freeway or other high traffic way	☐	☐	High-pressure gas or liquid petroleum transmission lines on site	☐	☐
Inadequate street lighting	☐	☐	Overhead transmission lines	☐	☐
Quarries or other excavations	☐	☐	Hazardous cargo transportation routes	☐	☐
Dumps/sanitary landfills or mining	☐	☐	Oil or gas wells	☐	☐
Railroad crossing	☐	☐	Industrial operations	☐	☐

Will the project be affected by nuisances:

	Yes	No	Yes	No	
Gas, smoke, fumes	☐	☐	Unsightly land uses	☐	☐
Odors	☐	☐	Front-lawn parking	☐	☐
Vibration	☐	☐	Abandoned vehicle	☐	☐
Glare from parking area	☐	☐	Vermin infestation	☐	☐
Vacant/boarded-up buildings	☐	☐	Industrial nuisances	☐	☐
	☐	☐	Other (specify)	☐	☐

Comments:

Source documentation:

29. Water, Supply, Sanitary Sewers, and Solid Waste Disposal (see EF 2.1, 2.2, and 2.4 of Handbook 1390.2)

Is the site served by an adequate and acceptable:

water supply

☐ Yes ☐ No ☐ Municipal ☐ Private

sanitary sewers and waste water disposal systems

☐ Yes ☐ No ☐ Municipal ☐ Private

trash collection and solid waste disposal

☐ Yes ☐ No ☐ Municipal ☐ Private

If the water supply is non-municipal, has an acceptable "system" been approved by appropriate authorities and agencies?

☐ Yes ☐ No

If the sanitary sewers and waste water disposal systems are non-municipal, has an acceptable "system" been approved by appropriate authorities and agencies?

☐ Yes ☐ No

Comments:

Source documentation:

31. Schools, Parks, Recreation, and Social Services (see U/EF 4, 5, and 6 of Handbook 1390.2)

Will the local school system have the capability to service the potential school age children from the project?

☐ Yes ☐ No

Are parks and play spaces available on site or nearby?

☐ Yes ☐ No

Will social services be available on site or nearby for residents of the proposed project?

☐ Yes ☐ No

Comments:

Source documentation:

32. Emergency Health Care, Fire and Police Services (see U/EF 7, 8, and 9 of Handbook 1390.2)

Are emergency health care providers located within reasonable proximity to the proposed project?

☐ Yes ☐ No Approximate response time: _____

Are police services located within reasonable proximity to the proposed project?

☐ Yes ☐ No Approximate response time: _____

Is fire fighting protection ☐ municipal ☐ volunteer adequate and equipped to service the project?

☐ Yes ☐ No Approximate/estimated response time:_____

Comments:

Source documentation:

33. Commercial/Retail and Transportation (see U/EF 10 and 11 of Handbook 1390.2)

Are commercial/retail shopping services nearby?

☐ Yes ☐ No

Is the project accessible to employment, shopping and services by

☐ public transportation or ☐ private vehicle?

Is adequate public transportation available from the project to these facilities?

☐ Yes ☐ No

Are the approaches to the project convenient, safe and attractive?

☐ Yes ☐ No

11. Conditions and Requirements for Approval

Are mitigation measures required?

☐ Yes ☐ No

If your answer is Yes, list and describe:

Brief Description of the Project:

Field Inspection on (date) _____ By (signature) _____

WEECYCLE ENVIRONMENTAL CONSULTING, INC.

1208 Commerce Court, Suite 5B
Lafayette, Colorado 80026
(303) 413-0452

February 3, 2023 & July 21, 2023

Housing Catalyst
Preston Nakayama
1715 W Mountain Ave
Fort Collins, CO 80521

Re: PLM analysis for 2155 W Plum St., Ft. Collins, CO 80521 (the property) – Limited Survey – (Bathrooms, Kitchens, Flooring)

Dear Mr. Nakayama,

On January 25, 2022 & July 13, 2023, David Sawitsky # 13463, a Building Inspector, certified and accredited by the Colorado Department of Public Health and Environment (CDPHE), collected and submitted for analysis thirty (30) samples of suspected asbestos-containing material (ACM) from the property.

As required in regulation 8 5 CCR 1001-10 III.A.3.e (III); The Asbestos Inspector visually inspected the area to identify all suspected ACM and asbestos containing building materials (ACBM). All building materials were touched to determine friability.

The results of this Asbestos Containing Building Materials Survey determined that Asbestos Containing Building Materials are **not** present in the area tested. The Homogenous Areas with corresponding Analytical Results are located on Table 1.

ANALYTICAL PROCEDURES

As required in regulation 8 5 CCR 1001-10 III.A.3.e (IV) C; The inspection, conducted on January 25, 2022 & July 13, 2023, consisted of a building walk-through, delineation and quantification of homogenous areas, sample locations were selected randomly within each homogeneous area, collection of representative bulk samples, and delivery of bulk samples of suspect ACBM to an independent analytical laboratory.

The bulk samples collected of suspect asbestos containing materials were delivered to Eurofins CEI Labs, a National Voluntary Laboratory Accreditation Program (NVLAP) asbestos laboratory, located in Cary, North Carolina for analysis. All bulk samples are archived for six months, unless otherwise stipulated by the client.

According to the laboratory, the bulk samples were analyzed in accordance with EPA Method 600/R-93/116. Small portions of the sample were placed in Series: E High Dispersion Refractive Index Liquid on a microscope slide. The prepared samples were observed at 100X (power) under polarized light using a McCrone Dispersion Staining Objective. The characteristics of the fibers were compared to the known properties of asbestos fibers for dispersion, color, polarity, extinction, and general morphology. Sample content (percentage) was made by visual estimates comparing of asbestos fibers to total sample material.

If the laboratory detects asbestos in a sample of a particular homogeneous material, the remaining samples in that batch are not analyzed and are assumed to contain asbestos. Samples returning Trace Asbestos (TR) results were resubmitted for Point Count analysis. Samples with Point Count results of less than one percent (1%) are not considered to be ACM.

TABLE 1: Homogeneous Areas and Analytical Results

Homogeneous Areas				Material Category	Friable (Y or N)	Samples		Location of Sampled Material	Asbestos Content	Total Square Feet
Area	Condition	Material	Location of Material			Number	ID			
DT1	5	Drywall & Texture	15 Units + Hallways, Laundry & Office	S	Y	1	DT1-1 DT1-8 DT1-20 DT1-23 DT1-24	Unit 1 Kitchen E Wall Unit 3 Kitchen W Wall Unit 11 Kitchen E Wall Unit 9 Kitchen E Wall Office Kitchen N Wall	ND	3300
JC1	5	Joint Compound	15 Units + Hallways, Laundry & Office	S	Y	1	JC1-2 JC1-17	Unit 1 Kitchen NE Corner Unit 13 Kitchen SE Corner	ND	330
SF1	5	Sheet Flooring	Units 1,2, Kitchen & Bath	M	N	1	SF1-3 SF1-12	Unit 1 Kitchen Floor Unit 4 Bathroom	ND	89
CTM1	5	Ceramic Tile Mastic	Unit 1,2,3,7 Bath Shower, Unit 6, Office, Kitchen Backsplash, Unit 5,8,9,12,13,15 Bath Shower & Backsplash	M	N	1	CTM1-4 CTM1-15	Unit 1 Bathroom E Wall Unit 13 Kitchen Backsplash	ND	700
CTG1	5	Ceramic Tile Grout	Unit 1,2,3,7 Bath Shower, Unit 6, Office, Kitchen Backsplash, Unit 5,8,9,12,13,15 Bath Shower & Backsplash	M	N	1	CTG1-5 CTG1-16	Unit 1 Bathroom E Wall Unit 13 Kitchen Backsplash	ND	700
C1	5	Carpet & Mastic	Units 1,2,3,4,5,6,8,14, Office	M	N	1	C1-6 C1-10 C1-19	Unit 1 Living Room E Wall Unit 3 Living Room E Wall Unit 14 Living Room	ND	1,600
SF2	5	Sheet Flooring	Unit 7 Whole Apt, Unit 13 Bath	M	N	1	SF2-7 SF2-13	Unit 7 Kitchen Floor Unit 13 Bathroom	ND	485
SF3	5	Sheet Flooring	Units 3,11 Kitchen	M	N		SF3-9 SF3-11	Unit 3 Bath Floor Unit 6 Kitchen Floor	ND	128
SF4	5	Sheet Flooring	Unit 14 Kitchen & Bath, Unit 13 Bath	M	N		SF4-14 SF4-18	Unit 13 Kitchen Unit 14 Bathroom	ND	153

Homogeneous Areas				Material Category	Friable (Y or N)	Samples		Location of Sampled Material	Asbestos Content	Total Square Feet
Area	Condition	Material	Location of Material			Number	ID			
SF5	5	Sheet Flooring	Unit 11 Bath, Unit 10 Bath	M	N		SF5-21 SF5-25	Unit 11 Bathroom Unit 10 Bathroom	ND	50
SF6	5	Sheet Flooring	Unit 10 Kitchen	M	N		SF6-22 SF6-26	Unit 10 Kitchen Unit 10 Kitchen	ND	64
			Samples Taken: 7/13/2023							
RF1	5	Membrane Roofing 2 Layer	Roof	M	N	2	RF1-1 RF1-2	Roof NW Area by Hatch Roof NW Area by Hatch	ND	1500
MSC1	5	Landscape Felt	Roof Under River Rock	M	N	2	MSC1-3 MSC1-4	Roof NW Area by Hatch Roof NW Area by Hatch	ND	1500

Conditions: 1: Damaged or Significantly Damaged TSI ACM; 2: Damaged Friable Surfacing ACM; 3: Significantly Damaged Friable Surfacing ACM.
4: Damaged or Significantly Damaged Miscellaneous ACM; 5: ACM with potential for Damage; 6: ACM with Potential for Significant Damage;
7: Any Remaining Friable AMC or Friable Suspect ACM

*Material Category: S-Surfacing, M-Miscellaneous, TSI-Thermal System Insulation

RECOMMENDATIONS AND SUMMARY

None of the building materials that were submitted for analysis were determined to be asbestos containing. No further action is required.

Suspect materials are sometimes located behind walls and above ceilings and were considered inaccessible during the onsite survey. Therefore, all materials that contain asbestos may not have been observed or sampled. If additional suspect asbestos containing materials are identified during periods of disturbances, all activities must stop until these materials are sampled. Work shall not resume until the results are reported and removal by a licensed asbestos abatement contractor.

Weecycle has assigned Job #23-19416 and Eurofins CEI Labs Report #B232287 & #B2314982 to this study.

Weecycle Environmental Consulting, Inc. appreciates the opportunity to assist you with your asbestos sampling needs. If you have questions regarding this report, please contact our office at (303) 413-0452

This is not a complete AHERA Asbestos Survey for renovation or demolition.

The laboratory report is enclosed.

Submitted By:

Judith Sawitsky, President
State of Colorado Asbestos Inspector #672

Typical CTM 1, CTG 1

Typical CTM 1, CTG 1

Typical CTM 1, CTG 1

Typical SF 1

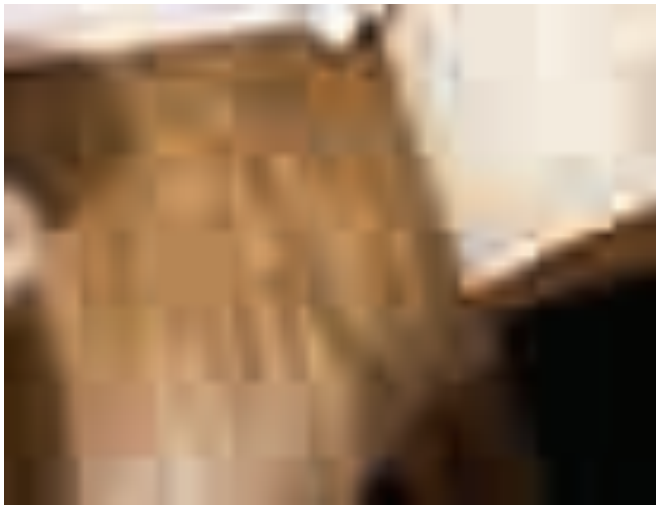

Typical SF 1

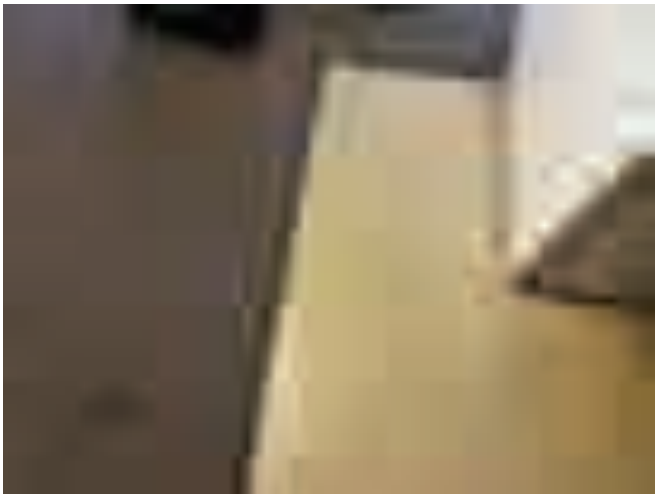

Typical SF 2

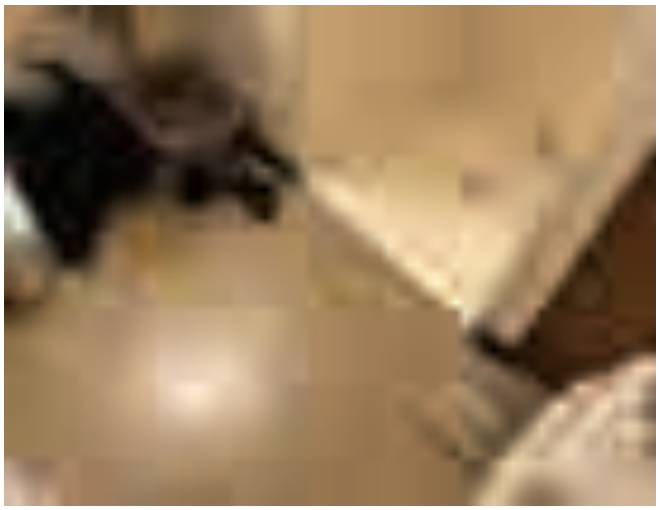

Typical SF 2

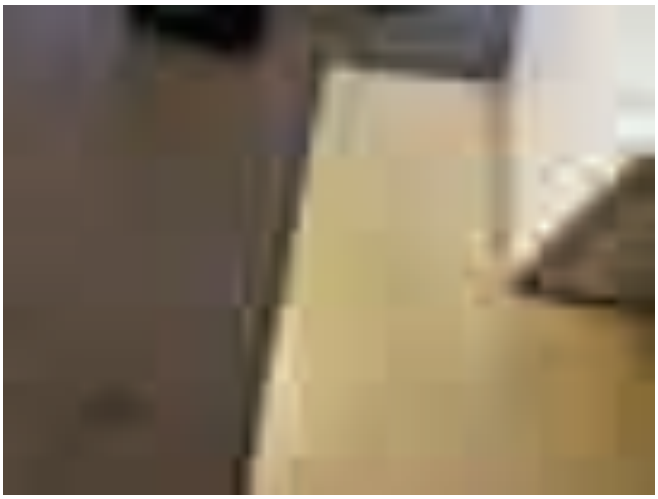

Typical C 1

Typical C 1

Typical SF 3

Typical SF 5

SF 6

Address: 2155 W Plum St Fort Collins CO 80521

Project Number: 23-19416

Material Category: Surfacing
(Surfacing, TSI, Misc)

Date: 1/25/23

Page:

ID (i.e. DT-1)	Material Description	Homogenous Locations	Sq. Footage	Material Assessment
DT 1	Drywall & Texture	15 Units plus Hallways & Laundry, & Office	3,300	5

ACM Assessment: 1: Damaged or Significantly Damaged Thermal System Insulation ACM 2: Damaged Friable Surfacing ACM
3: Significantly Damaged Friable Surfacing ACM 4: Damaged or Significantly Damaged Friable Miscellaneous ACM
5: ACM with Potential For Damage 6: ACM with Potential For Significant Damage 7: Any Remaining Friable ACM or Friable Suspected ACM

Address: 2155 W Plum St Fort Collins CO

Project Number: 23-19416

Material Category MISC.
(Surfacing, TSI, Misc)

Date: 1/25/23

Page:

ID (i.e. DT-1)	Material Description	Homogenous Locations	Sq. Footage	Material Assessment
JC 1	Joint Compound	15 Units plus Hallways & Laundry, & Office	330	5
CTM 1	Ceramic Tile Mastic	Unit 1, 2, 3, 7 Bath Shower, Unit # 6, Office, Kit Backsplash, Unit # 5, 8, 9, 12, 13, 15 Bath Shower & Backsplash	700	5
CTG 1	Ceramic Tile Grout	Unit 1, 2, 3, 7 Bath Shower, Unit # 6, Office, Kit Backsplash, Unit # 5, 8, 9, 12, 13, 15 Bath Shower & Backsplash	700	5
SF 1	Sheet Flooring	Units 1, 2, Kitchen & Bath,	89	5
SF 2	Sheet Flooring	Units 7 Whole Apt, # 13 Bath	485	5
SF 3	Sheet Flooring	Units 3, 11 Kitchen	128	5
SF 4	Sheet Flooring	Units 14 Kitchen & Bathroom, # 13 Kitchen	153	5
SF 5	Sheet Flooring	Unit 11 Bathroom, # 10 Bathroom	50	5
SF 6	Sheet Flooring	Unit 10 Kitchen	64	5
C 1	Carpet & Mastic	Units 1, 2, 3, 4, 5, 6, 8, 14, Office	1,600	5

ACM Assessment: 1: Damaged or Significantly Damaged Thermal System Insulation ACM 2: Damaged Friable Surfacing ACM
3: Significantly Damaged Friable Surfacing ACM 4: Damaged or Significantly Damaged Friable Miscellaneous ACM
5: ACM with Potential For Damage 6: ACM with Potential For Significant Damage 7: Any Remaining Friable ACM or Friable Suspected ACM

Asbestos Sample Sheet - Weecycle Environmental Consulting, INC. **Date** 1/25/23

Project Address: 2155 W Plum St Fort Collins CO 80521

Project Number: 23-19416 **Inspector:** David Sawitsky

Sample Area Identification	Sample Description	Sample Location
DT 1-1	Drywall & Texture	Unit 1 Kitchen E Wall
JC 1-2	Joint Compound	Unit 1 Kitchen NE Corner
SF 1-3	Sheet Flooring	Unit 1 Kitchen Floor
CTM 1-4	Ceramic Tile Mastic	Unit 1 Bathroom E Wall
CTG 1-5	Ceramic Tile Grout	Unit 1 Bathroom E Wall
C 1-6	Carpet & Mastic	Unit 1 Living Room E Wall
SF 2-7	Sheet Flooring	Unit 7 Kitchen Floor
DT 1-8	Drywall & Texture	Unit 3 Kitchen W Wall
SF 3-9	Sheet Flooring	Unit 3 Bath Floor
C 1-10	Carpet & Mastic	Unit 3 Living Room e Wall
SF 3-11	Sheet Flooring	Unit 6 Kitchen Floor
SF 1-12	Sheet Flooring	Unit 4 Bathroom
SF 2-13	Sheet Flooring	Unit 13 Bathroom
SF 4-14	Sheet Flooring	Unit 13 Kitchen
CTM 1-15	Ceramic Tile Mastic	Unit 13 Kitchen Backsplash

Inspector Signature **Date:** 1/25/23

Asbestos Sample Sheet - Weecycle Environmental Consulting, INC. **Date** 1/25/23

Project Address: 2155 W Plum St Fort Collins CO 80521

Project Number: 23-19416 **Inspector:** David Sawitsky

Sample Area Identification	Sample Description	Sample Location
CTG 1-16	Ceramic Tile Grout	Unit 13 Kitchen Backsplash
JC 1-17	Joint Compound	Unit 13 Kitchen SE Corner
SF 4-18	Sheet Flooring	Unit 14 Bathroom
C 1-19	Carpet & Mastic	Unit 14 Living
DT 1-20	Drywall & Texture	Unit 11 Kitchen E Wall
SF 5-21	Sheet Flooring	Unit 11 Bathroom
SF 6-22	Sheet Flooring	Unit 10 Kitchen
DT 1-23	Drywall & Texture	Unit 9 Kitchen E Wall
DT 1-24	Drywall & Texture	Office Kitchen N Wall
SF 5-24	Sheet Flooring	Unit 10 Baqthroom
SF 6-26	Sheet Flooring	Un it 10 Kitchen

Inspector Signature: _____ **Date:** 1/25/23

Address: [illegible] Inspector: [illegible] Date: [illegible]
Project Number: [illegible] Page: [illegible]

Area / Pit No.	Defect or Description	Homogeneous Conditions	Qu, tsf/kPa	Visual Classification
BP-1	Discontinuous Bedding (2 Layer)	Sand		1
MW2-1	Lamination (Fall)	Sand under River Rock		1

[illegible]

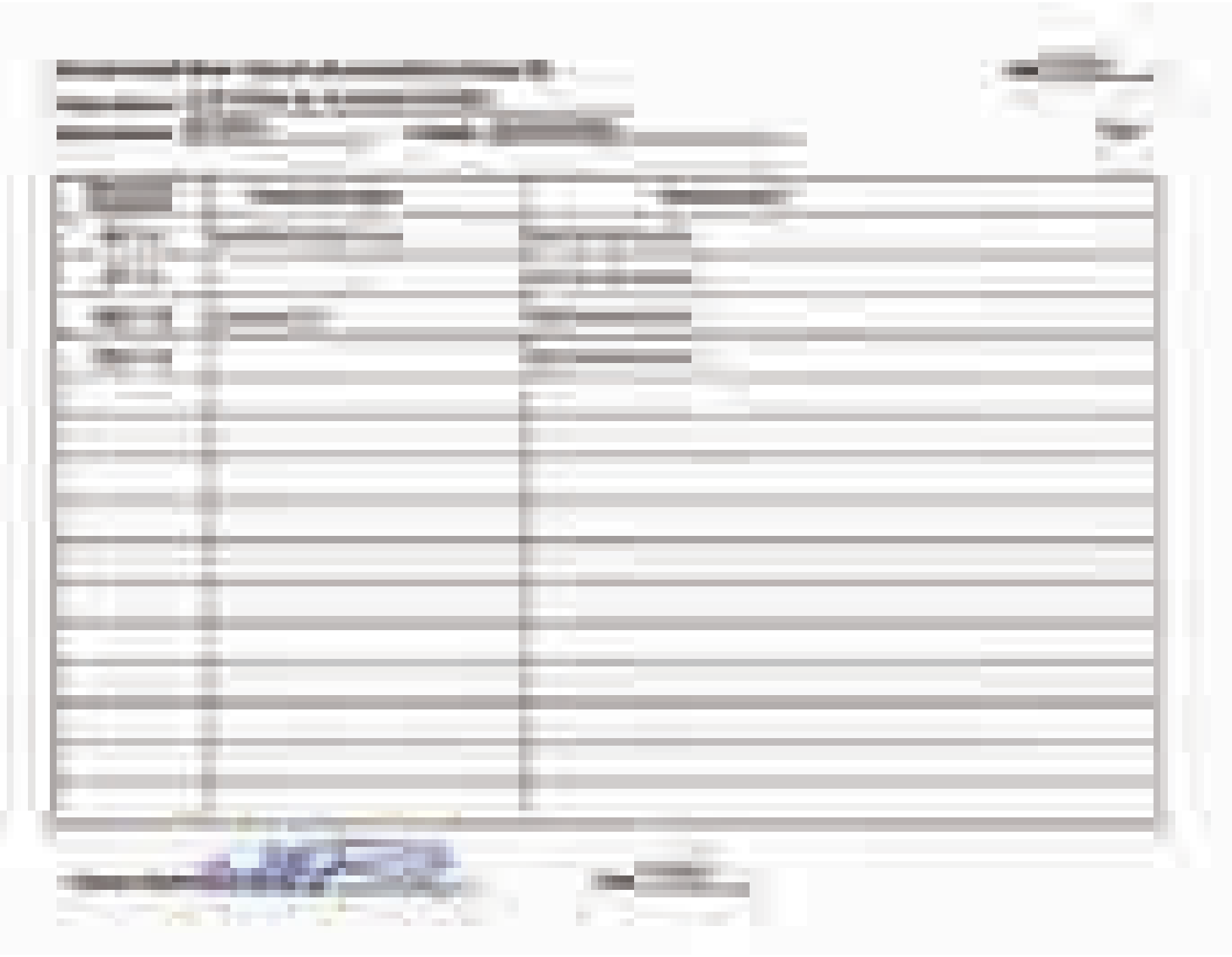

February 2, 2023

Weecycle Environmental Consulting, Inc
1208 Commerce Court, 5B
Lafayette, CO 80026

CLIENT PROJECT: W Plum St, 2155, 23-19416
CEI LAB CODE: B232287

Dear Customer:

Enclosed are asbestos analysis results for PLM Bulk samples received at our laboratory on January 30, 2023. The samples were analyzed for asbestos using polarizing light microscopy (PLM) per the EPA 600 Method.

Sample results containing >1% asbestos are considered asbestos-containing materials (ACMs) per EPA regulatory requirements. The detection limit for the EPA 600 Method is <1% asbestos by weight as determined by visual estimation.

Thank you for your business and we look forward to continuing good relations.

Kind Regards,

Tianbao Bai, Ph.D., CIH
Laboratory Director

ASBESTOS ANALYTICAL REPORT
By: Polarized Light Microscopy

Prepared for

Weecycle Environmental Consulting, Inc

CLIENT PROJECT: W Plum St, 2155, 23-19416

LAB CODE: B232287

TEST METHOD: EPA 600 / R93 / 116 and EPA 600 / M4-82 / 020

REPORT DATE: 02/02/23

TOTAL SAMPLES ANALYZED: 26

SAMPLES >1% ASBESTOS:

730 SE Maynard Road • Cary, NC 27511 • 919.481.1413

Asbestos Report Summary

By: POLARIZING LIGHT MICROSCOPY

PROJECT: W Plum St, 2155, 23-19416 **LAB CODE: B232287**

METHOD: EPA 600 / R93 / 116 and EPA 600 / M4-82 / 020

Client ID	Layer	Lab ID	Color	Sample Description	ASBESTOS %
DT1-1	Layer 1	B232287.01	Off-white	Texture	None Detected
	Layer 2	B232287.01	White,Tan	Drywall	None Detected
JC1-2		B232287.02	White,Tan	Drywall/Joint Compound	None Detected
SF1-3		B232287.03A	Tan,White	Sheet Flooring	None Detected
		B232287.03B	Tan	Mastic	None Detected
		B232287.03C	Yellow,Gray	Sheet Flooring	None Detected
		B232287.03D	Tan	Mastic	None Detected
CTM1-4		B232287.04	Tan	Mastic	None Detected
CTG1-5		B232287.05	White	Grout	None Detected
C1-6		B232287.06A	Gray,Off-white	Carpet	None Detected
		B232287.06B	Tan	Mastic	None Detected
SF2-7		B232287.07A	Tan,Black	Sheet Flooring	None Detected
		B232287.07B	Clear	Mastic	None Detected
		B232287.07C	Yellow,Gray	Sheet Flooring	None Detected
		B232287.07D	Tan	Mastic	None Detected
DT1-8	Layer 1	B232287.08	Off-white	Texture	None Detected
	Layer 2	B232287.08	White,Tan	Drywall	None Detected
SF3-9		B232287.09A	Tan,Gray	Sheet Flooring	None Detected
		B232287.09B	Tan	Mastic	None Detected
C1-10		B232287.10A	Gray,Blue	Carpet	None Detected
		B232287.10B	Tan	Mastic	None Detected
SF3-11		B232287.11	Gray	Sheet Flooring	None Detected
SF1-12		B232287.12A	Tan,White	Sheet Flooring	None Detected
		B232287.12B	Blue	Mastic	None Detected
SF2-13		B232287.13A	Tan,Black	Sheet Flooring	None Detected
		B232287.13B	Clear	Mastic	None Detected
SF4-14		B232287.14A	Tan,Gray	Sheet Flooring	None Detected
		B232287.14B	Tan	Mastic	None Detected
CTM1-15		B232287.15	Tan	Mastic	None Detected
CTG1-16		B232287.16	White	Grout	None Detected
JC1-17		B232287.17	White,Tan	Drywall/Joint Compound	None Detected

Asbestos Report Summary

By: POLARIZING LIGHT MICROSCOPY

PROJECT: W Plum St, 2155, 23-19416 **LAB CODE: B232287**

METHOD: EPA 600 / R93 / 116 and EPA 600 / M4-82 / 020

Client ID	Layer	Lab ID	Color	Sample Description	ASBESTOS %
SF4-18		B232287.18A	Tan,White	Sheet Flooring	None Detected
		B232287.18B	Clear	Mastic	None Detected
		B232287.18C	Tan,Gray	Sheet Flooring	None Detected
		B232287.18D	Tan	Mastic	None Detected
C1-19		B232287.19A	Brown,Gray	Carpet	None Detected
		B232287.19B	Tan	Mastic	None Detected
DT1-20	Layer 1	B232287.20	Off-white	Texture	None Detected
	Layer 2	B232287.20	White,Tan	Drywall	None Detected
SF5-21		B232287.21	Brown,Gray	Sheet Flooring	None Detected
SF6-22		B232287.22A	Gray,White	Sheet Flooring	None Detected
		B232287.22B	Tan	Mastic	None Detected
DT1-23	Layer 1	B232287.23	Off-white	Texture	None Detected
	Layer 2	B232287.23	White,Tan	Drywall	None Detected
DT1-24	Layer 1	B232287.24	Off-white	Texture	None Detected
	Layer 2	B232287.24	White,Tan	Drywall	None Detected
SF5-25		B232287.25A	Brown,Gray	Sheet Flooring	None Detected
		B232287.25B	Clear	Mastic	None Detected
SF6-26		B232287.26A	Gray	Sheet Flooring	None Detected
		B232287.26B	Clear	Mastic	None Detected

ASBESTOS BULK ANALYSIS

By: POLARIZING LIGHT MICROSCOPY

Client: **Weecycle Environmental Consulting, Inc**
1208 Commerce Court, 5B
Lafayette, CO 80026

Lab Code: B232287
Date Received: 01-30-23
Date Analyzed: 02-02-23
Date Reported: 02-02-23

Project: W Plum St, 2155, 23-19416

ASBESTOS BULK PLM, EPA 600 METHOD

Client ID Lab ID	Lab Description	Lab Attributes	NON-ASBESTOS COMPONENTS Fibrous		Non-Fibrous		ASBESTOS %
DT1-1 Layer 1 B232287.01	Texture	Heterogeneous Off-white Non-fibrous Bound			60% 35% 5%	Binder Calc Carb Paint	None Detected
Layer 2 B232287.01	Drywall	Heterogeneous White,Tan Fibrous Bound	20%	Cellulose	80%	Gypsum	None Detected
JC1-2 B232287.02	Drywall/Joint Compound	Heterogeneous White,Tan Fibrous Bound	15% 5%	Cellulose Fiberglass	75% 5% <1%	Gypsum Calc Carb Paint	None Detected
SF1-3 B232287.03A	Sheet Flooring	Heterogeneous Tan,White Fibrous Bound	5%	Fiberglass	50% 45%	Vinyl Foam	None Detected
B232287.03B	Mastic	Heterogeneous Tan Fibrous Bound	3%	Cellulose	97%	Mastic	None Detected
B232287.03C	Sheet Flooring	Heterogeneous Yellow,Gray Fibrous Bound	50%	Cellulose	50%	Vinyl	None Detected
B232287.03D	Mastic	Heterogeneous Tan Fibrous Bound	3%	Cellulose	97%	Mastic	None Detected

ASBESTOS BULK ANALYSIS

By: POLARIZING LIGHT MICROSCOPY

Client: **Weecycle Environmental Consulting, Inc**
1208 Commerce Court, 5B
Lafayette, CO 80026

Lab Code: B232287
Date Received: 01-30-23
Date Analyzed: 02-02-23
Date Reported: 02-02-23

Project: W Plum St, 2155, 23-19416

ASBESTOS BULK PLM, EPA 600 METHOD

Client ID Lab ID	Lab Description	Lab Attributes	NON-ASBESTOS COMPONENTS Fibrous		Non-Fibrous		ASBESTOS %
CTM1-4 B232287.04	Mastic	Heterogeneous Tan Non-fibrous Bound			97% 3%	Mastic Binder	None Detected
CTG1-5 B232287.05	Grout	Heterogeneous White Non-fibrous Bound			65% 35%	Binder Silicates	None Detected
C1-6 B232287.06A	Carpet	Heterogeneous Gray,Off-white Fibrous Bound	80%	Synthetic Fiber	20%	Binder	None Detected
B232287.06B	Mastic	Heterogeneous Tan Fibrous Bound	3%	Synthetic Fiber	97%	Mastic	None Detected
SF2-7 B232287.07A	Sheet Flooring	Heterogeneous Tan,Black Non-fibrous Bound			100%	Vinyl	None Detected
B232287.07B	Mastic	Heterogeneous Clear Non-fibrous Bound			100%	Mastic	None Detected
B232287.07C	Sheet Flooring	Heterogeneous Yellow,Gray Fibrous Bound	50%	Cellulose	50%	Vinyl	None Detected

ASBESTOS BULK ANALYSIS

By: POLARIZING LIGHT MICROSCOPY

Client: **Weecycle Environmental Consulting, Inc**
1208 Commerce Court, 5B
Lafayette, CO 80026

Lab Code: B232287
Date Received: 01-30-23
Date Analyzed: 02-02-23
Date Reported: 02-02-23

Project: W Plum St, 2155, 23-19416

ASBESTOS BULK PLM, EPA 600 METHOD

Client ID Lab ID	Lab Description	Lab Attributes	NON-ASBESTOS COMPONENTS Fibrous		Non-Fibrous		ASBESTOS %
B232287.07D	Mastic	Heterogeneous Tan Fibrous Bound	3%	Cellulose	97%	Mastic	None Detected
DT1-8 Layer 1 B232287.08	Texture	Heterogeneous Off-white Non-fibrous Bound			60% 35% 5%	Binder Calc Carb Paint	None Detected
Layer 2 B232287.08	Drywall	Heterogeneous White,Tan Fibrous Bound	20%	Cellulose	80%	Gypsum	None Detected
SF3-9 B232287.09A	Sheet Flooring	Heterogeneous Tan,Gray Fibrous Bound	50%	Cellulose	50%	Vinyl	None Detected
B232287.09B	Mastic	Heterogeneous Tan Fibrous Bound			95% 5%	Mastic Binder	None Detected
C1-10 B232287.10A	Carpet	Heterogeneous Gray,Blue Fibrous Bound	80%	Synthetic Fiber	20%	Binder	None Detected
B232287.10B	Mastic	Heterogeneous Tan Fibrous Bound	3%	Synthetic Fiber	97%	Mastic	None Detected

ASBESTOS BULK ANALYSIS

By: POLARIZING LIGHT MICROSCOPY

Client: **Weecycle Environmental Consulting, Inc**
1208 Commerce Court, 5B
Lafayette, CO 80026

Lab Code: B232287
Date Received: 01-30-23
Date Analyzed: 02-02-23
Date Reported: 02-02-23

Project: W Plum St, 2155, 23-19416

ASBESTOS BULK PLM, EPA 600 METHOD

Client ID Lab ID	Lab Description	Lab Attributes	NON-ASBESTOS COMPONENTS Fibrous		Non-Fibrous		ASBESTOS %
SF3-11 B232287.11	Sheet Flooring	Heterogeneous Gray Fibrous Bound	50%	Cellulose	50%	Vinyl	None Detected
SF1-12 B232287.12A	Sheet Flooring	Heterogeneous Tan,White Fibrous Bound	5%	Fiberglass	50% 45%	Vinyl Foam	None Detected
B232287.12B	Mastic	Heterogeneous Blue Non-fibrous Bound			100%	Mastic	None Detected
SF2-13 B232287.13A	Sheet Flooring	Heterogeneous Tan,Black Non-fibrous Bound			100%	Vinyl	None Detected
B232287.13B	Mastic	Heterogeneous Clear Non-fibrous Bound			95% 5%	Mastic Binder	None Detected
SF4-14 B232287.14A	Sheet Flooring	Heterogeneous Tan,Gray Fibrous Bound	50%	Cellulose	50%	Vinyl	None Detected
B232287.14B	Mastic	Heterogeneous Tan Fibrous Bound	3%	Cellulose	97%	Mastic	None Detected

ASBESTOS BULK ANALYSIS

By: POLARIZING LIGHT MICROSCOPY

Client: **Weecycle Environmental Consulting, Inc**
1208 Commerce Court, 5B
Lafayette, CO 80026

Lab Code: B232287
Date Received: 01-30-23
Date Analyzed: 02-02-23
Date Reported: 02-02-23

Project: W Plum St, 2155, 23-19416

ASBESTOS BULK PLM, EPA 600 METHOD

Client ID Lab ID	Lab Description	Lab Attributes	NON-ASBESTOS COMPONENTS Fibrous		Non-Fibrous		ASBESTOS %
CTM1-15 B232287.15	Mastic	Heterogeneous Tan Non-fibrous Bound			97% 3%	Mastic Binder	None Detected
CTG1-16 B232287.16	Grout	Heterogeneous White Non-fibrous Bound			65% 35%	Binder Silicates	None Detected
JC1-17 B232287.17	Drywall/Joint Compound	Heterogeneous White,Tan Fibrous Bound	15% 5%	Cellulose Fiberglass	75% 5% <1%	Gypsum Calc Carb Paint	None Detected
SF4-18 B232287.18A	Sheet Flooring	Heterogeneous Tan,White Fibrous Bound	5%	Fiberglass	50% 45%	Vinyl Foam	None Detected
B232287.18B	Mastic	Heterogeneous Clear Fibrous Bound			100%	Mastic	None Detected
B232287.18C	Sheet Flooring	Heterogeneous Tan,Gray Fibrous Bound	50%	Cellulose	50%	Vinyl	None Detected
B232287.18D	Mastic	Heterogeneous Tan Fibrous Bound	3%	Cellulose	97%	Mastic	None Detected

ASBESTOS BULK ANALYSIS

By: POLARIZING LIGHT MICROSCOPY

Client: **Weecycle Environmental Consulting, Inc**
1208 Commerce Court, 5B
Lafayette, CO 80026

Lab Code: B232287
Date Received: 01-30-23
Date Analyzed: 02-02-23
Date Reported: 02-02-23

Project: W Plum St, 2155, 23-19416

ASBESTOS BULK PLM, EPA 600 METHOD

Client ID Lab ID	Lab Description	Lab Attributes	NON-ASBESTOS COMPONENTS Fibrous		Non-Fibrous		ASBESTOS %
C1-19 B232287.19A	Carpet	Heterogeneous Brown,Gray Fibrous Bound	80%	Synthetic Fiber	20%	Binder	None Detected
B232287.19B	Mastic	Heterogeneous Tan Fibrous Bound	3%	Synthetic Fiber	97%	Mastic	None Detected
DT1-20 Layer 1 B232287.20	Texture	Heterogeneous Off-white Non-fibrous Bound			60% 35% 5%	Binder Calc Carb Paint	None Detected
Layer 2 B232287.20	Drywall	Heterogeneous White,Tan Fibrous Bound	20%	Cellulose	80%	Gypsum	None Detected
SF5-21 B232287.21	Sheet Flooring	Heterogeneous Brown,Gray Fibrous Bound	5%	Fiberglass	50% 45%	Vinyl Foam	None Detected
SF6-22 B232287.22A	Sheet Flooring	Heterogeneous Gray,White Fibrous Bound	5%	Fiberglass	50% 45%	Vinyl Foam	None Detected
B232287.22B	Mastic	Heterogeneous Tan Non-fibrous Bound			97% 3%	Mastic Binder	None Detected

ASBESTOS BULK ANALYSIS

By: POLARIZING LIGHT MICROSCOPY

Client: **Weecycle Environmental Consulting, Inc**
1208 Commerce Court, 5B
Lafayette, CO 80026

Lab Code: B232287
Date Received: 01-30-23
Date Analyzed: 02-02-23
Date Reported: 02-02-23

Project: W Plum St, 2155, 23-19416

ASBESTOS BULK PLM, EPA 600 METHOD

Client ID Lab ID	Lab Description	Lab Attributes	NON-ASBESTOS COMPONENTS Fibrous		Non-Fibrous		ASBESTOS %
DT1-23 Layer 1 B232287.23	Texture	Heterogeneous Off-white Non-fibrous Bound			60% 35% 5%	Binder Calc Carb Paint	None Detected
Layer 2 B232287.23	Drywall	Heterogeneous White,Tan Fibrous Bound	20%	Cellulose	80%	Gypsum	None Detected
DT1-24 Layer 1 B232287.24	Texture	Heterogeneous Off-white Non-fibrous Bound			60% 35% 5%	Binder Calc Carb Paint	None Detected
Layer 2 B232287.24	Drywall	Heterogeneous White,Tan Fibrous Bound	20%	Cellulose	80%	Gypsum	None Detected
SF5-25 B232287.25A	Sheet Flooring	Heterogeneous Brown,Gray Fibrous Bound	5%	Fiberglass	50% 45%	Vinyl Foam	None Detected
B232287.25B	Mastic	Heterogeneous Clear Non-fibrous Bound			97% 3%	Mastic Binder	None Detected
SF6-26 B232287.26A	Sheet Flooring	Heterogeneous Gray Fibrous Bound	5%	Fiberglass	50% 45%	Vinyl Foam	None Detected

ASBESTOS BULK ANALYSIS

By: POLARIZING LIGHT MICROSCOPY

Client: **Weecycle Environmental Consulting, Inc**
1208 Commerce Court, 5B
Lafayette, CO 80026

Lab Code: B232287
Date Received: 01-30-23
Date Analyzed: 02-02-23
Date Reported: 02-02-23

Project: W Plum St, 2155, 23-19416

ASBESTOS BULK PLM, EPA 600 METHOD

Client ID Lab ID	Lab Description	Lab Attributes	NON-ASBESTOS COMPONENTS Fibrous	Non-Fibrous		ASBESTOS %
B232287.26B	Mastic	Heterogeneous Clear Non-fibrous Bound		97% 3%	Mastic Binder	None Detected

LEGEND: Non-Anth = Non-Asbestiform Anthophyllite
Non-Trem = Non-Asbestiform Tremolite
Calc Carb = Calcium Carbonate

METHOD: EPA 600 / R93 / 116 and EPA 600 / M4-82 / 020

REPORTING LIMIT: <1% by visual estimation

REPORTING LIMIT FOR POINT COUNTS: 0.25% by 400 Points or 0.1% by 1,000 Points

REGULATORY LIMIT: >1% by weight

Due to the limitations of the EPA 600 method, nonfriable organically bound materials (NOBs) such as vinyl floor tiles can be difficult to analyze via polarized light microscopy (PLM). EPA recommends that all NOBs analyzed by PLM, and found not to contain asbestos, be further analyzed by Transmission Electron Microscopy (TEM). Please note that PLM analysis of dust and soil samples for asbestos is not covered under NVLAP accreditation. *Estimated measurement of uncertainty is available on request.*

This report relates only to the samples tested or analyzed and may not be reproduced, except in full, without written approval by Eurofins CEI. Eurofins CEI makes no warranty representation regarding the accuracy of client submitted information in preparing and presenting analytical results. Interpretation of the analytical results is the sole responsibility of the client. Samples were received in acceptable condition unless otherwise noted. This report may not be used by the client to claim product endorsement by NVLAP or any other agency of the U.S. Government.

Information provided by customer includes customer sample ID and sample description.

ANALYST: Jacob Morgan

APPROVED BY: Tianbao Bai, Ph.D., CIH
Laboratory Director

Scott Minyard

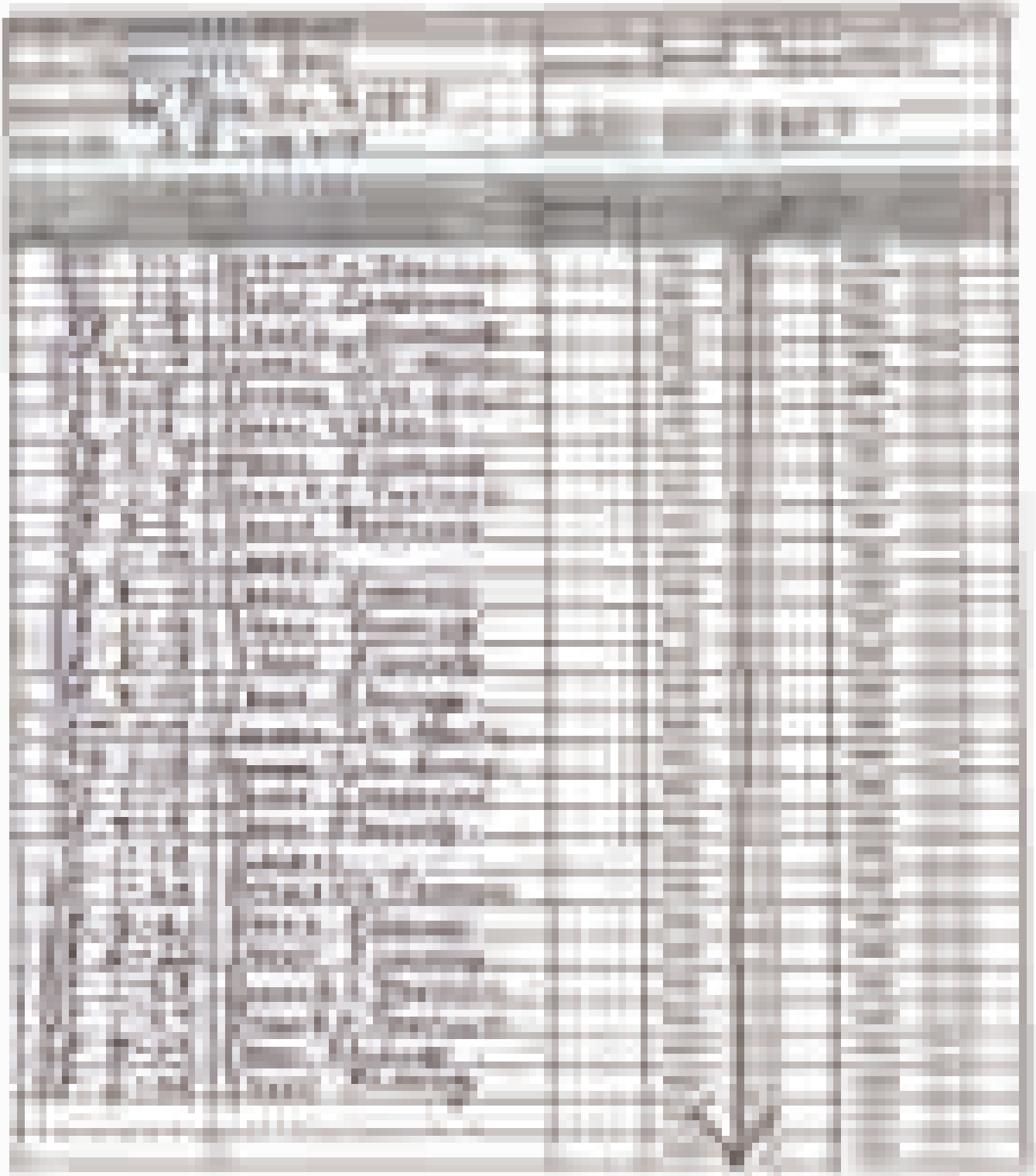

ASSISTED CERTIFICATION

[illegible]

[illegible]

[illegible]

[illegible]

[illegible]

[illegible]

RE5295

11.8

Radon Gas Concentration Survey in the air of 2155 W. Plum[1]

February 26, 2023

Presented to:
Preston Nakayama
Housing Catalyst
1715 W. Mountain Ave., Fort Collins CO

By
Dr. Leo Moorman
Radon Home Measurement and Mitigation, Inc
1919 Corriedale Court, Fort Collins CO.
(970) 4160196
LMoorman1@aol.com

SUMMARY **2**
1) INTRODUCTION **3**
2) LOGISTICS **3**
3) QUALITY CONTROL **6**
4) BUILDING CONDITIONS DURING TESTING **7**
5) RADON TEST METHODS AND RESULTS **8**
A) PARAMETERS AND CALCULATION **8**
B) PRESENTATION OF ALL RADON TEST RESULTS BY ROOM NUMBER **10**
6) CONCLUSIONS AND RECOMMENDATIONS **13**

Appendix A: Gamma Correction table by State **14**
Appendix B: Results of Device Spiking via Rad Elec's spiking chamber **15**

[1] 2155 W. Plum St., Fort Collins CO 80521

RE5295

SUMMARY

This report describes the methods and results for the radon testing survey that was conducted at the condominium complex known at location 2155 West Plum in on January 31 to February 2, 2023. It describes applicable recommendations for follow up testing and mitigation. A total of 9 radon test locations were selected, which with the additional quality control requirements in the Standard results in a total of 11 test devices were used for the complete survey.
The applicable standard followed for the radon testing is the ANSI/AARST MAMF 2017, rev. January 2021, which is an ANSI Industry Standard for radon testing of multifamily buildings comprised of more than three attached dwellings. All ground floor units, offices, and accessible areas of this building to the public as well as 10% of the units and public areas on second floor consistent with this Standard were tested.
Integrating test devices were exposed to interior air of the building at each location for 2 days to assess average radon concentrations. The building was kept in closed building condition from 12 hours before the radon testing started to when the radon tests were picked up following the Standard.
Six of the Seven (valid tests) of the ground floor apartment units were found to have a measured two-day average radon concentration larger than the EPA guidance for mitigation. The one second floor unit tested was below the AEPA guidance of 4.0 pCi/L.
On the Quality Control: One double test device was used, that tested sufficiently close to its primary equivalent test, and a single blank test showed a value corresponding with no exposure. A spiking test was not done during this limited survey (9 locations, or 11 test devices), in lieu of previous spikes done in during the regular maintenance of the laboratory.

Following the exact MAMF recommendation for extended testing we would recommend new tests to be conducted at all locations with high radon values and decide for the recommendation on mitigation based on the average of the two tests at each location. However, because three ground floor units (out of seven valid tests) had a radon concentration larger than 8.0 pCi/L, averaging of any of these test results with the radon concentration of a second test would result in an average of both tests at the same location to be larger than 4.0 pCi/L, this would result in a recommendation to mitigate with an active system.
Only one (valid test) of the ground unit had an average radon concentration test result smaller than the EPA guidance level. Thus, there seems to be an overwhelming evidence all ground units should be mitigated in the planned renovation of the buildings, without any further radon testing needed at this time, and with a recommendation to fully test the buildings for radon following the complete MAMF protocol after the renovation is complete.

1) INTRODUCTION

Radon Home Measurement and Mitigation (RHMM) was asked to provide a survey for radon testing at the two story condominium complex at the 2155 West Plum in Fort Collins. Radon testing was scheduled during January 31-February 2 with the inspector, Dr. L. Moorman. The proposed testing involved 2-day integrating testing for the presence of radon using E-PERM integrating radon detectors.
The testing reported here follows ANSI/AARST MAMF 2017, rev. January 2021, which is an ANSI Industry Standard for radon testing of multifamily buildings comprised of more than three attached dwellings [2].
The ventilation and heating of this building consists of individual heating and ventilation system for each unit, and separate for the community area.
E-PERM radon test devices were exposed over a two-day period to the indoor air in the building at 9 pre-selected locations from the building plans.
The selection of locations chosen was guided by the protocol. This is a two-story buildings without basement.
A radon test was placed in all units on the first floor, 10% of those locations were chosen on the second floor. In total 9 locations were identified in the building for testing following the protocol in the Standard.
Quality control involved an additional prescribed minimum percentage of double EPERM test devices, blank test, and spiking of test devices at an outside radon laboratory completed during previous measurements.

2) LOGISTICS

RHMM's inspector deployed all test devices and a Housing Catalyst staff member aided in opening public areas and living units for the inspector during the deployment and recovery of the radon test devices. In each selected location a written note was left with the device, making the occupant aware a radon test was in progress. One workday (Friday) before we deployed the test devices staff had made occupants aware to keep all windows and doors closed starting that evening until the test was completed two days later. Two days after the E-PERM integrating test devices were deployed they were retrieved from all public areas and living units. Dr. Moorman was the inspector who placed and retrieved all detectors in all tested locations and recovered the test devices. A total of 9 test locations were identified which, including applicable quality control measures, resulted in the deployment of 11 EPERM, integrating radon test devices.

Each test device was left at each test location with a note by the inspector letting occupant know the radon testing was being conducted, to request that the tests would not be disturbed and windows would remain closed throughout the testing period.

[2] Protocol for Conducting Measurements of Radon and Radon Decay Product in Multifamily Buildings, ANSI/AARST MAMF 2021 by AARST Consortium on National Radon Standards.

The radon inspector noted the sequence of the placements of the tests in each location by serial number on a prepared log sheet. The tests were picked up in the same sequence as they were deployed, and this was noted on the log sheet, as well as any deviations of closed building conditions, if applicable.

Each location where a test was set up was recorded on the log sheet/drawing. Most locations were on a shelf inside the living units near an interior wall, at least two feet away from an exterior wall and out of reach of children and animals. Starting time of the first test device set up is shown in the table below. The sequence to set up tests and pick up tests followed the same order to have minimal exposure time differences for the various devices.

Test device placements:

Monday 1/31/23 8:10 a.m.-9:10 p.m.
Wednesday 2/2/23 1:06 p.m. -2:06 p.m.

Table 1: Timing of the test devices, that had one Blanks and one Double distributed at various test locations.

All integrating tests were short term devices appropriate for 2-day testing and appropriate corrections were made for the time differences following a manufacturer provided Microsoft Excel spreadsheet provided by the manufacturer, Rad Elec. The radon test devices used are not prone to be affected by moisture in the air. The elevation of the buildings are 5000 feet above sea level. The average gamma radiation exposure in Colorado was used, which following Rad Elec recommended State table as given in their manual and reproduced in Appendix A is 11.8 μR/h.

The test device for this type of radon testing is a standard combination of chambers and electrets read off with a certified, calibrated electret reader typically used for determination of short, intermediate, or long-term radon concentrations from homes during real estate transactions or for concerned home owners to determine mitigation recommendations. The serial number of the electret reader is #1087, and next calibration due on the device is indicated on the manufacturer's sticker is 5/13/23. The air drying crystals in the case for the device were blue (not pink) , indicating an appropriate low humid reader environment, as is required for accurate readings.

The accuracy of all devices is appropriate to determine whether the radon concentration is below or above the EPA threshold for mitigation and whether corrective action (remediation) is recommended. The extended protocol recommends when a test is at or above 4.0 pCi/L to

Fig 1: Diagram of the apartment units in the single building layout. The view is oriented from the street at the top of the diagram. Level 1 (top) and Level 2 (bottom) are indicated separately. The unit on right top of this diagram on level 1 is the Community Area (CA).

repeat the test with a second test at the same location. The test duration follows the “extended protocol” described as the testing protocol page $5.4 of the Standard. Following this paragraph and the flow diagram Figure 5.4 in this Standard if areas with levels test below 4.0 pCi/L this is the only testing that needs to be done. This means, that during Phase 1 testing a single test is set up per designated location.

Any test results at or above 4.0 pCi/L requires a second test to be set up (Second Phase) following this Standard, upon which the average of the two tests is decisive on the recommendation for corrective action (mitigation).

3) QUALITY CONTROL

The following survey specific precautions were taken to assure validity of the measurements: An appropriate number of double tests (10%) and blanks (5%) distributed over the various areas tested. Due to the small number of tests no separate spiking test was done, but spiking was done during previous tests as part of the normal radon test quality control. Nevertheless, this means that the total measurements in this PHASE 1 testing requires more detectors than locations.

Double Radon Tests

In at least 10% of the locations spread out throughout the survey a second test device was set up in addition to the primary test device. The purpose of this double is to assure consistency of the measurements. Three doubles measured values sufficiently close to the original tests (2 standard deviations) to trust the measured values. See Table 2.

The standard deviation of a radon test result with EPERMs depends on the average value that is measured and a calculation based on the manufacturer's manual gives the values listed in the last column of figure 2 for the measurement of the primary value in the second column.

Chosen Random Locations	Primary Radon Concentration (pCi/L)	Double Radon Concentration (pCi/L)	Standard Deviation (pCi/L)
CA-double	4.3	4.2	0.4

Table 2: All radon concentration test values of the Double test devices (3rd column) that were deployed side by side in the same room with the Primary (2nd column) were very close to the radon concentrations of the corresponding Primary radon concentration.

Blank Radon Tests

In a minimum of 5% of the locations spread out throughout the survey a blank test device was set up in addition to the primary test device. The purpose of this blank test is to assure consistency of the measurement with a measurement without exposure at the field site including any identical transportation from and to the laboratory where the analysis occurs. Thus, this assures a zero exposure results in a zero measurement within a single test standard deviation that can be expected from the device's measurement. The analysis for these tests is different since the chambers have not been opened during the exposure of the regular test devices, thus a correction for gamma radiation is not to be applied to these measurements.

When keeping the gamma radiation correction in the formula the radon concentration for equal voltages would be -1.1 pCi/L. This means that values close to this value would indicate the test was not exposed to the air of the building.

The field Blank test was with -0.8 pCi/L within the standard deviation (st.dev = 0.4 pCi/L) from the uncorrected value -1.1 pCI/L. For such a test the uncorrected value would be equally close to 0 pCi/L, Thus in the Blank test the radon values was close enough to 0.0 pCi/L. The Blank values was therefore interpreted as measured a value consistent with zero and assigned the value for the minimum level of detection, which is 0.4 pCi/L.

Location	Blank test result with gamma correction (pCi/L)	Blank test result without gamma correction (pCi/L)	
CA-blank	-0.8	0.3	Field Blank

Table 3: One Field Blank tests confirmed a good zero value for the survey EPERM device measurements.

Spiked Tests

No specific spiked measurement was done for this survey due to the limited nature of this survey (9 tests only). This is justified because spiking is done during normal quality control of measurements in this laboratory.

4) BUILDING CONDITIONS DURING TESTING

Temperatures were normal for the time of the year (winter) at this location. Test results in our measured radon concentration table are given for all test devices and locations. Occupants had been informed by Staff at least one day before when the test were going to be set up and a written note was left with each test device not to touch or move it. No test devices were found to have been disturbed when they were picked up.

POSITIONING

The 1st floor of the building was the lowest level of the building, where all locations were tested. There are no occupied units and public areas below ground. These buildings do not have storage basement or crawl space below grade. Radon test devices were also deployed in 10% of the units on the second floor. The detectors were set up more than 20 inches from the floor and more than 3 feet from exterior walls in the living units on a shelf or on top of cabinets, further than 3 feet from exterior walls and windows. The positioning of the detectors was consistent with the ANSI/AARST protocol.

MEASUREMENT CONDITIONS

These measurements were conducted with E-PERM standard chambers-with-electret combinations, manufactured by Rad Elec Inc.

Temperature: The outside temperatures during this test was cold during the day (Winter) and cold at night, normal for this time of the year at this elevation (5000 ft. above sea level). Most units tested were occupied, but some were unoccupied.

5) RADON TEST METHOD AND RESULTS

Info about radon testing devices:

Testing Type:	Short Term = 2-day, testing.
Detector(s) used:	E-PERM electrets, manufacturer: Rad Elec, Inc. 2-day, short term, integrating chamber-electret combinations: SST

5A) PARAMETERS AND CALCULATIONS

This section presents the results of the measurements, meaning the calculations based on the raw data from the devices using the manufacturer's provided formula, and shows the values of relevant parameters that are used in these calculations. In Table 4 we show all parameters involved in the calculation and interpretation of the Final radon concentrations that are given in the last column of the table.

In the first column from the left an order number in which the tests were set up, the room number, a description of the room if it was anything else than a living unit, the individual device serial numbers, a designation whether the test was set up as a Double (D) or Blank (B) test, start times

Table 4: Relevant information on the integrating tests as calculated following the manufacturer provided formula. In columns:(1): Test order number, (2): Room number, (3) description of room, (4): Electret Serial Number, (5): D=Double, B= Blank, (6) & (7) initial and final voltages measured, (8) Elevation in feet, (9) Calibration factor, (10): 48 = hours duration of test, (11) elevation factor, (12) Gamma radiation rate for Colorado from State Table (See Table 4), (13) Average radon concentration calculated (14) those measurements that were 0.0 pCi/L within one standard deviation, (15) Final calculated Radon concentration values, excluding the values of Blank tests and with those that were interpreted as zero measurements from column (14).

and end times of the measurement, elevation in feet, a calculated calibration factor from the values in the columns to the left of it, hours of the test duration, the calculated elevation factor. The gamma radiation rate for Colorado included in the calculation. In the last three columns are the

directly calculated radon concentration value, the values that were within one standard deviation to zero and therefore identified with zero. In the last column are the final radon concentration values, leaving out any Blank tests, and setting the tests within one standard deviation from zero to 0.0 pCi/L.
The values in the last second column from the right of table 4 are graphically displayed in figure 2 below.

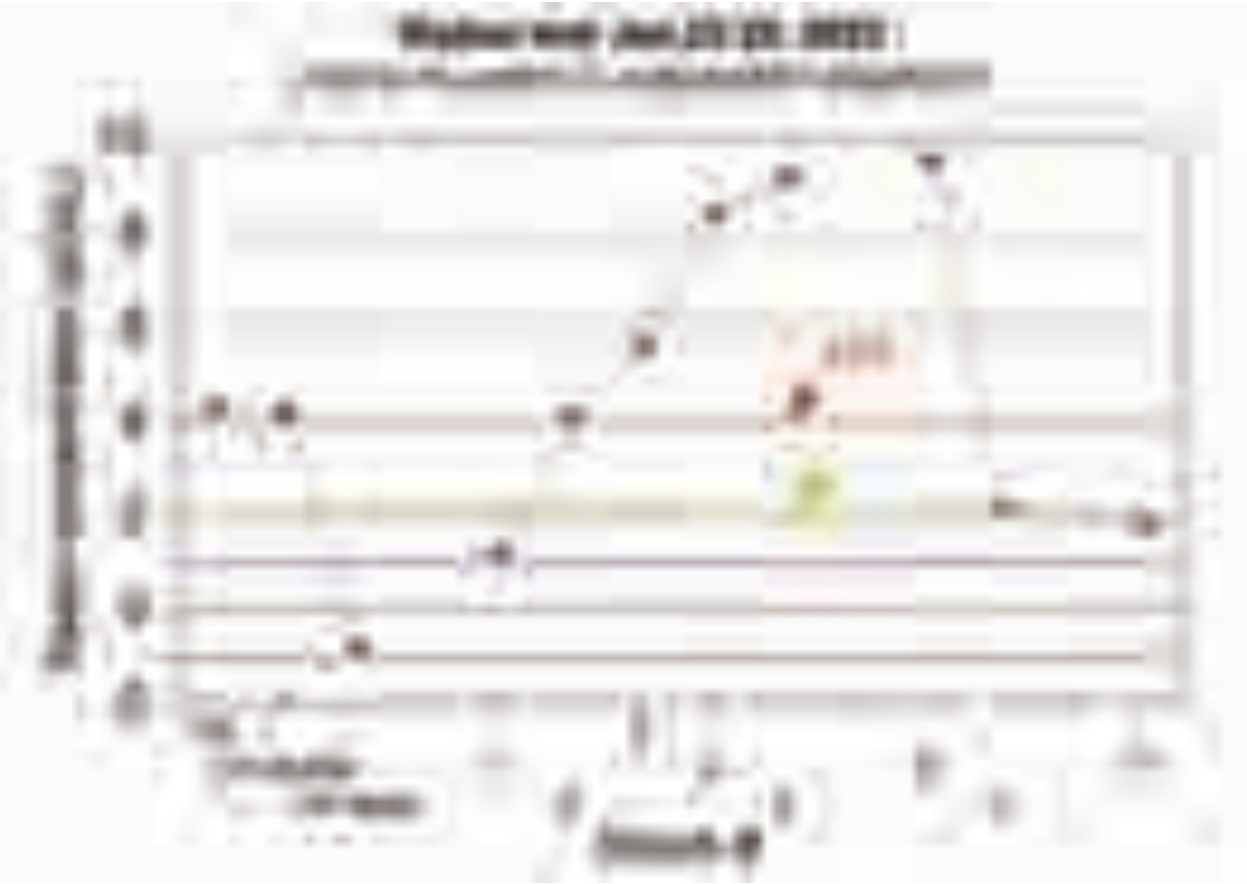

Fig 2: Relevant information on the integrating tests. The blue squares are the results in column (14) in Table 4. CA on the horizontal axis is the abbreviation for the Community Area. Horizontal red line at 4.0 pCi/l indicates the EPA radon guidance level above which mitigation is recommended. The green horizontal line is the 2.0 pCi/L EPA value for considering mitigation, and the two purple horizontal lines show a band of 1 standard deviation above and below 0.0 pCi/L.

5B) PRESENTATION OF ALL FINAL RADON TEST RESULTS BY ROOM NUMBER

This section presents the results of the measurements based on the averages over 2 days in Table 5, and for easy comparison of results the same data are summarized graphically in Fig. 3.

The first column in the table indicates the room number where the test was conducted in increasing order, starting with the Community Area (CA). Unit 11 was the only unit on the second floor. (See the bottom diagram in Fig. 2)

Room	Final Rn pCi/L
CA	[illegible]
CA double	[illegible]
CA blank	[illegible]
1	[illegible]
2	[illegible]
3	[illegible]
4	[illegible]
5	[illegible]
6	[illegible]
7	[illegible]
11	[illegible]

Table 5: Relevant information of all tests ranked in order the tests were set up in the building. The first column indicates the location unit number, and whether the test was a double, or a blank. The second column gives the final radon level.

In Figure 3 the measured data averaged over 2 days are shown in a graph to be able to see if there are trends with he location of the data.

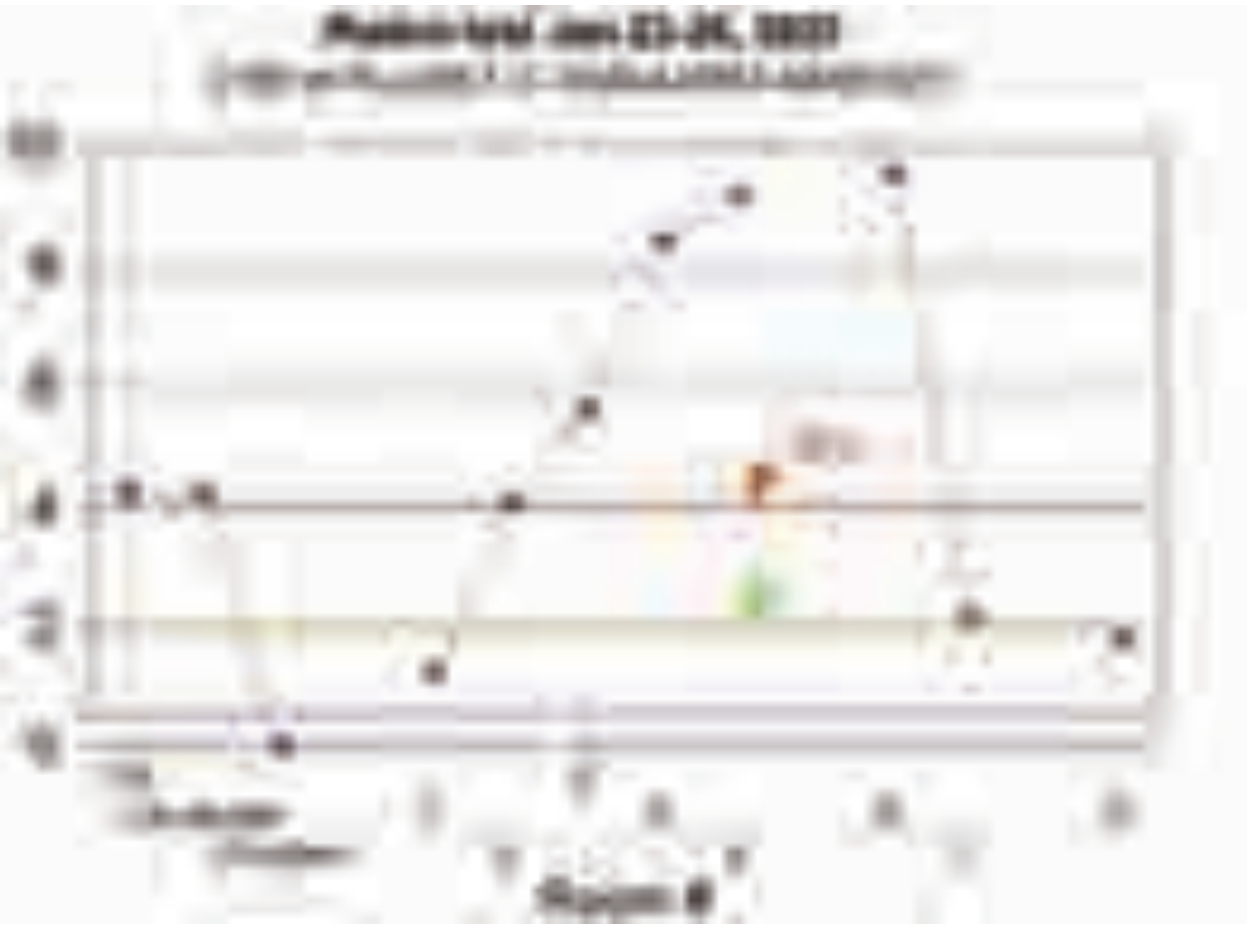

Fig 3: Measured averages of the radon concentration over 2 days against room number as per Table 5. The vertical axis is in pCi/L. One double test was done as indicated in table 2, which agrees within the error bar with its primary concentration in the same room, and one field blank as presented in table 3, that agrees well with zero.

Summarizing the test results we come to the following final conclusions. These conclusions can be verified by looking at the tables given before, and can be compared with the location sktch in Fig. 2. On the first floor, only unit #1 and #7 were below 4.0 pCi/L. The inspector was told during the recovery of the radon tests that in one of the units the occupant had not adhere to closed window dconditions. That leaves at most one legitimate low radon test over on the first floor.

1) Almost all radon results in the ground floor units were over the EPA guidance for mitigation, 4.0 pCI/L. To be precise 6 Units out of the 8 Units on the ground level measured values at or above the EPA guidance for mitigation, and suspicion that one unit was not properly measured due to open window during the testing. That means we measured 6 units out of 7 units high. That means 86% of the valid tests on the first floor are over the recommended value for mitigation.

2) Three units out of seven correctly tested ground units were over 8.0 pCi/L. This means that for these units applying a second test and averaging the result will be at or above the EPA guidance. That means without testing we know these would have to be mitigated with an active system to result in radon concentrations below 4.0 pCi/L. That is 43% of the properly tested ground floor units were over double the EPA guidance value.
3) The one second floor unit tested was below the EPA guidance level, and was located above unit #3, that was above the radon EPA guidance level (5.6 oCi/L).

   On the measurements conducted for quality control, the double tests was sufficiently close to the primary tests, and the blank test corresponded to a value that was close to zero, verifying the survey's integrity. Spiked tests were not done for this limited survey (9 test locations only). Spiked tests are done during the regular maintenance of the laboratory.

6) CONCLUSIONS AND RECOMMENDATIONS

Based on these 2-day (short term) measurements, measured during the period indicated and detectors deployed in the locations indicated in Fig 1, which followed the ANSI/AARST standard for Multifamily buildings, 86% of the (trustworthy) measured radon levels on the ground floor are above the EPA guideline value of 4.0 pCi/L with room numbers detailed in Table 5. At least one ground level measurement below the guideline was reported to have had open conditions during the testing, and should be ignored. Retesting is not useful, because it is not likely we will see closed apartment conditions during a second test.

Following the exact MAMF recommendation for extended testing we would recommend new tests to be conducted at all locations with high radon values (Phase 2 testing) and decide for the recommendation on mitigation based on the average of the two tests at each location. However, because three out of seven ground floor units had a radon concentration larger than 8.0 pCi/L, averaging of any of these test results with the radon concentration of a second test would result in an average of both tests to be larger than 4.0 pCi/L at each location. This would result in a recommendation to mitigate for these three locations with an active radon mitigation system. Only two ground units out of eight had an average radon concentration test result smaller than the EPA guidance level, with one test suspected to be invalid of these two. Thus, there seems to be an overwhelming evidence all ground units should be mitigated in the planned renovation of the buildings in the future, without any further radon testing needed at this time, but with a recommendation to fully test the buildings for radon following the complete MAMF protocol after this renovation is complete.
The recommendation from these measurement results and considerations is that all units should be mitigation based on this study. An appropriate future study that targets all rooms is recommended when that is due based on the timing of previous study, or whenever an update of the heating and ventilation system is installed, as directed per the appropriate radon authority, the State Health Department, in Colorado.

Appendix A: Gamma Correction table by State

Table 6 shows the gamma radiation averages that vary by State used to calculate correction factors recommended in the EPERM manual by Rad Elec. This copy of the page in the manual shows with a reference to a paper from 1981, that the value for Colorado is 11.8 μR/hr.

Table 6. Rad Elec Inc. table of gamma radiation corrections for the devices used in this survey.

APPENDIX H

ENDANGERED SPECIES ACT

IPaC resource list

This report is an automatically generated list of species and other resources such as critical habitat (collectively referred to as *trust resources*) under the U.S. Fish and Wildlife Service's (USFWS) jurisdiction that are known or expected to be on or near the project area referenced below. The list may also include trust resources that occur outside of the

Local office

Colorado Ecological Services Field Office

(303) 236-4773

(303) 236-4005

MAILING ADDRESS
Denver Federal Center
P.O. Box 25486
Denver, CO 80225-0486

PHYSICAL ADDRESS
134 Union Boulevard, Suite 670
Lakewood, CO 80228-1807

Endangered species

This resource list is for informational purposes only and does not constitute an analysis of project level impacts.

The primary information used to generate this list is the known or expected range of each species. Additional areas of influence (AOI) for species are also considered. An AOI includes areas outside of the species range if the species could be indirectly affected by activities in that area (e.g., placing a dam upstream of a fish population even if that fish does not occur at the dam site, may indirectly impact the species by reducing or eliminating water flow downstream). Because species can move, and site conditions can

of the U.S. Fish and Wildlife Service (USFWS) and the fisheries division of the National Oceanic and Atmospheric Administration (NOAA Fisheries[2]).

Species and critical habitats under the sole responsibility of NOAA Fisheries are **not** shown on this list. Please contact NOAA Fisheries for species under their jurisdiction.

---

1. Species listed under the Endangered Species Act are threatened or endangered; IPaC also shows species that are candidates, or proposed, for listing. See the listing status page for more information. IPaC only shows species that are regulated by USFWS (see FAQ).
2. NOAA Fisheries, also known as the National Marine Fisheries Service (NMFS), is an

office of the National Oceanic and Atmospheric Administration within the Department of Commerce.

The following species are potentially affected by activities in this location:

Mammals

NAME	STATUS
Gray Wolf *Canis lupus* There is **final** critical habitat for this species. https://ecos.fws.gov/ecp/species/4488	Endangered

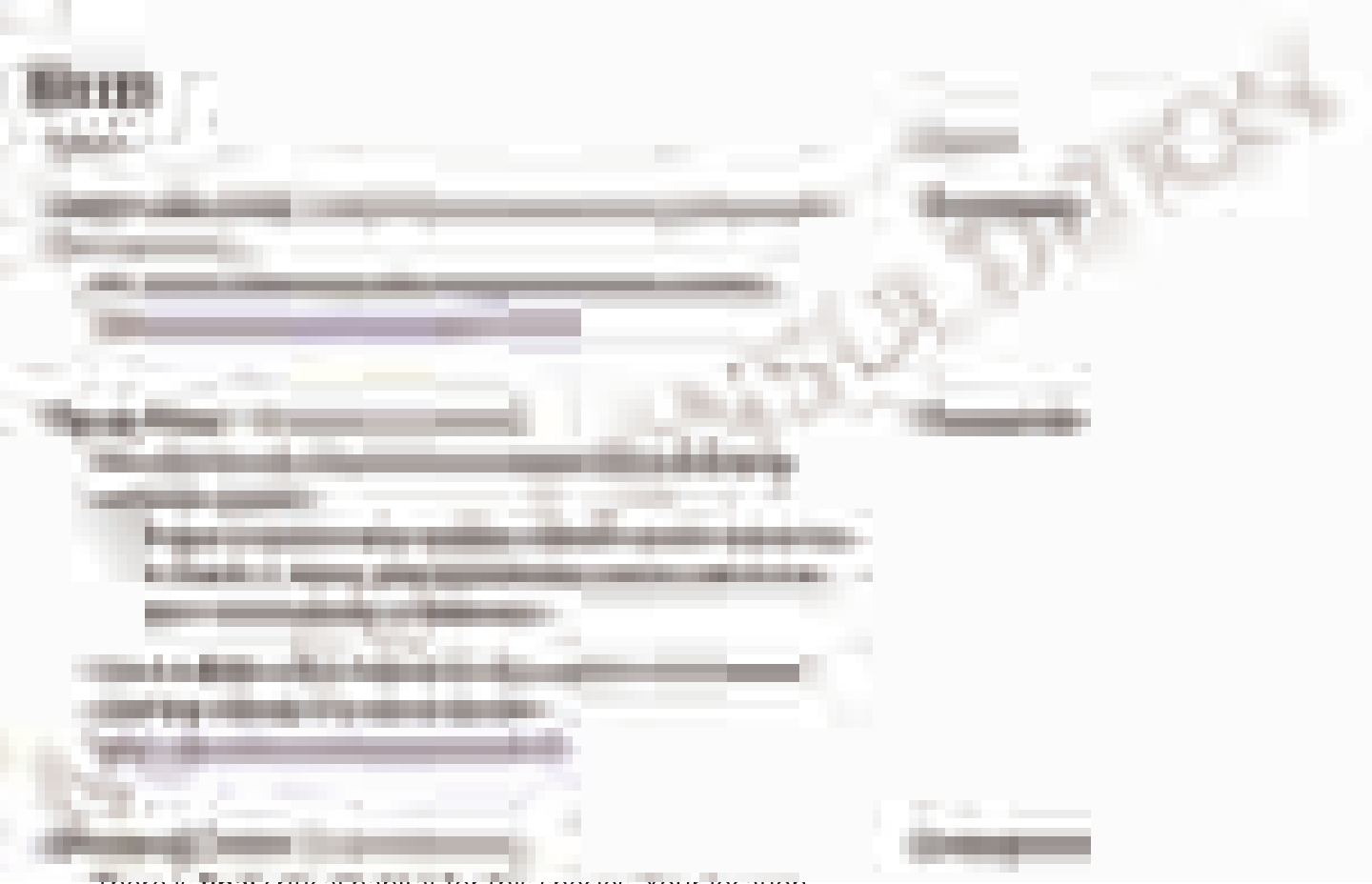

There is **final** critical habitat for this species. Your location does not overlap the critical habitat.
https://ecos.fws.gov/ecp/species/758

Fishes

NAME	STATUS
Greenback Cutthroat Trout *Oncorhynchus clarkii stomias* Wherever found No critical habitat has been designated for this species. https://ecos.fws.gov/ecp/species/2775	Threatened

Pallid Sturgeon *Scaphirhynchus albus* — Endangered

Wherever found

This species only needs to be considered if the following condition applies:

- Project includes water-related activities and/or use in the N. Platte, S. Platte, and Laramie River Basins which may affect listed species in Nebraska.

No critical habitat has been designated for this species.
https://ecos.fws.gov/ecp/species/7162

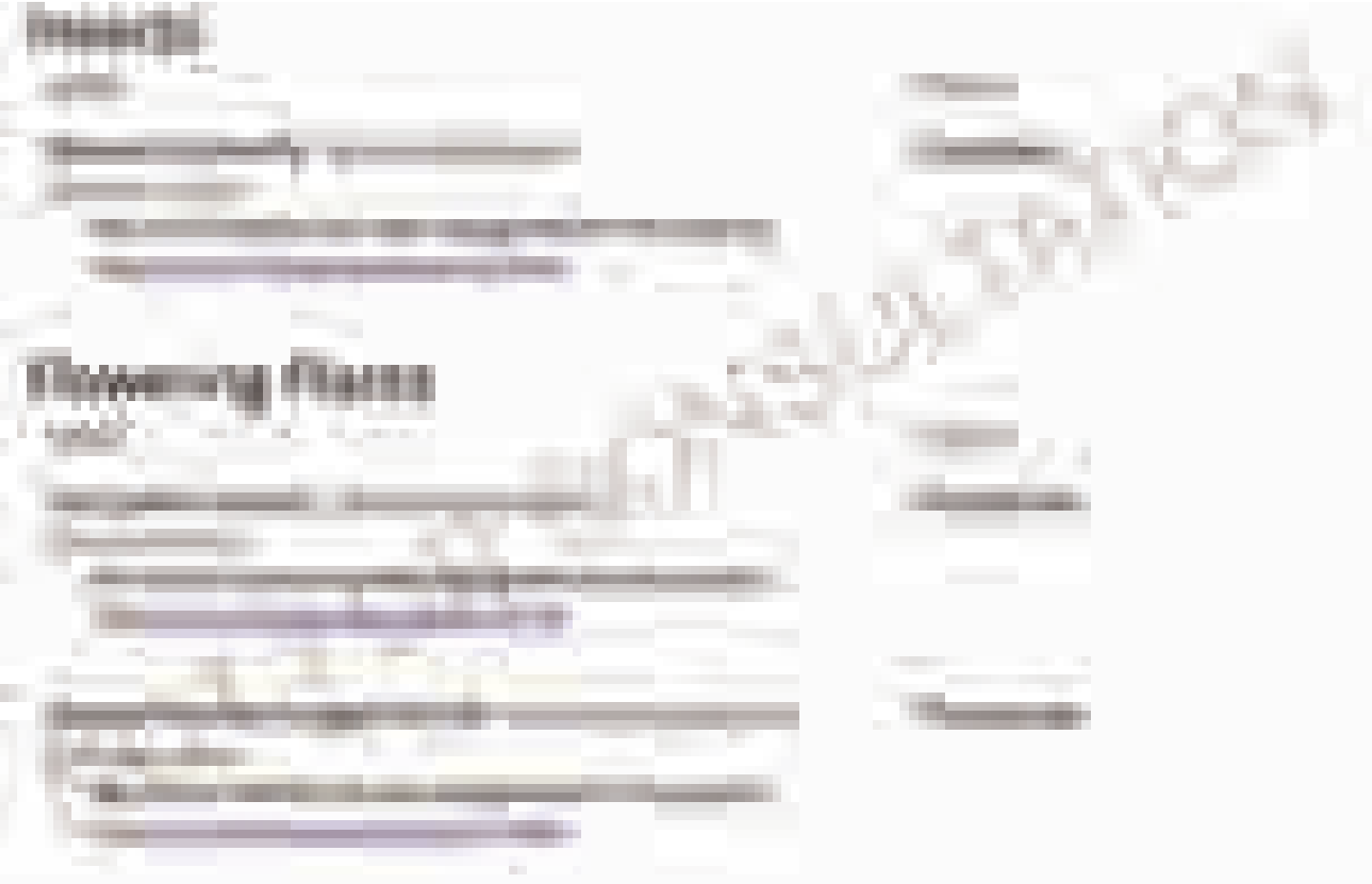

Critical habitats

Potential effects to critical habitat(s) in this location must be analyzed along with the endangered species themselves.

There are no critical habitats at this location.

You are still required to determine if your project(s) may have effects on

all above listed species.

Bald & Golden Eagles

There are no documented cases of eagles being present at this location. However, if you believe eagles may be using your site, please reach out to the local Fish and Wildlife Service office.

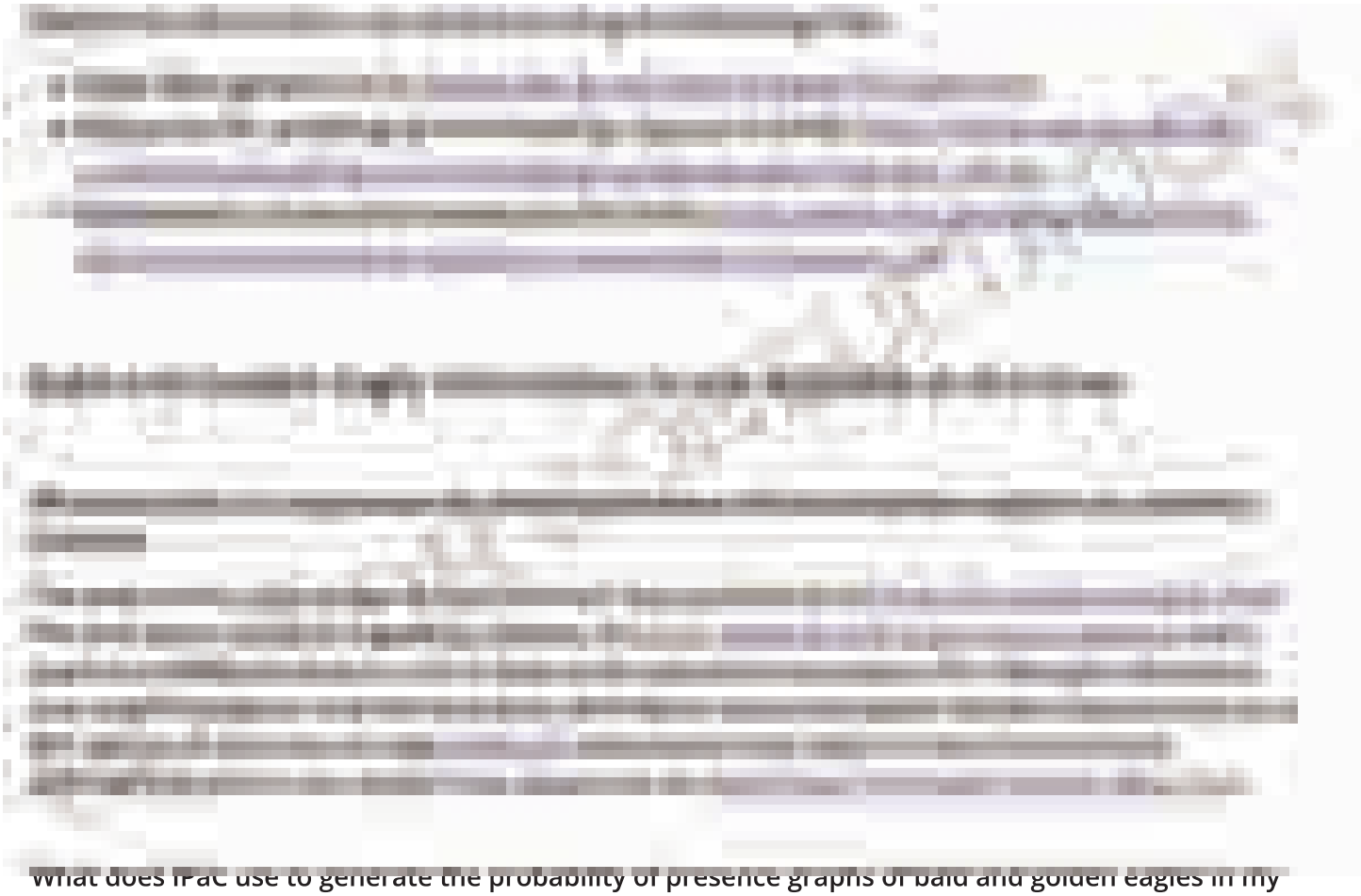

What does IPaC use to generate the probability of presence graphs of bald and golden eagles in my specified location?

The Migratory Bird Resource List is comprised of USFWS Birds of Conservation Concern (BCC) and other species that may warrant special attention in your project location.

The migratory bird list generated for your project is derived from data provided by the Avian Knowledge Network (AKN). The AKN data is based on a growing collection of survey, banding, and citizen science datasets and is queried and filtered to return a list of those birds reported as occurring in the 10km grid cell(s) which your project intersects, and that have been identified as warranting special attention because they are a BCC species in that area, an eagle (Eagle Act requirements may apply), or a species that has a particular vulnerability to offshore activities or development.

Again, the Migratory Bird Resource list includes only a subset of birds that may occur in your project

area. It is not representative of all birds that may occur in your project area. To get a list of all birds potentially present in your project area, please visit the Rapid Avian Information Locator (RAIL) Tool.

What if I have eagles on my list?

If your project has the potential to disturb or kill eagles, you may need to obtain a permit to avoid violating the Eagle Act should such impacts occur. Please contact your local Fish and Wildlife Service Field Office if you have questions.

Migratory birds

Tell me more about conservation measures I can implement to avoid or minimize impacts to migratory birds.

Nationwide Conservation Measures describes measures that can help avoid and minimize impacts to all birds at any location year round. Implementation of these measures is particularly important when birds are most likely to occur in the project area. When birds may be breeding in the area, identifying the locations of any active nests and avoiding their destruction is a very helpful impact minimization measure. To see when birds are most likely to occur and be breeding in your project area, view the Probability of Presence Summary. Additional measures or permits may be advisable depending on the type of activity you are conducting and the type of infrastructure or bird species present on your project site.

What does IPaC use to generate the list of migratory birds that potentially occur in my specified location?

The Migratory Bird Resource List is comprised of USFWS Birds of Conservation Concern (BCC) and other species that may warrant special attention in your project location.

The migratory bird list generated for your project is derived from data provided by the Avian Knowledge Network (AKN). The AKN data is based on a growing collection of survey, banding, and citizen science datasets and is queried and filtered to return a list of those birds reported as occurring in the 10km grid cell(s) which your project intersects, and that have been identified as warranting special attention because they are a BCC species in that area, an eagle (Eagle Act requirements may apply), or a species that has a particular vulnerability to offshore activities or development.

Again, the Migratory Bird Resource list includes only a subset of birds that may occur in your project

What are the levels of concern for migratory birds?

Migratory birds delivered through IPaC fall into the following distinct categories of concern:

1. "BCC Rangewide" birds are Birds of Conservation Concern (BCC) that are of concern throughout their range anywhere within the USA (including Hawaii, the Pacific Islands, Puerto Rico, and the Virgin Islands);
2. "BCC - BCR" birds are BCCs that are of concern only in particular Bird Conservation Regions (BCRs) in the continental USA; and
3. "Non-BCC - Vulnerable" birds are not BCC species in your project area, but appear on your list either because of the Eagle Act requirements (for eagles) or (for non-eagles) potential susceptibilities in offshore areas from certain types of development or activities (e.g. offshore energy development or

longline fishing).

Although it is important to try to avoid and minimize impacts to all birds, efforts should be made, in particular, to avoid and minimize impacts to the birds on this list, especially eagles and BCC species of rangewide concern. For more information on conservation measures you can implement to help avoid and minimize migratory bird impacts and requirements for eagles, please see the FAQs for these topics.

Details about birds that are potentially affected by offshore projects

For additional details about the relative occurrence and abundance of both individual bird species and groups of bird species within your project area off the Atlantic Coast, please visit the Northeast Ocean Data Portal. The Portal also offers data and information about other taxa besides birds that may be helpful to you in your project review. Alternately, you may download the bird model results files

survey effort is the key component. If the survey effort is high, then the probability of presence score can be viewed as more dependable. In contrast, a low survey effort bar or no data bar means a lack of data and, therefore, a lack of certainty about presence of the species. This list is not perfect; it is simply a starting point for identifying what birds of concern have the potential to be in your project area, when they might be there, and if they might be breeding (which means nests might be present). The list helps you know what to look for to confirm presence, and helps guide you in knowing when to implement conservation measures to avoid or minimize potential impacts from your project activities, should presence be confirmed. To learn more about conservation measures, visit the FAQ "Tell me about conservation measures I can implement to avoid or minimize impacts to migratory birds" at the bottom of your migratory bird trust resources page.

Facilities

National Wildlife Refuge lands

Any activity proposed on lands managed by the National Wildlife Refuge system must undergo a 'Compatibility Determination' conducted by the Refuge. Please contact the individual Refuges to discuss any questions or concerns.

There are no refuge lands at this location.

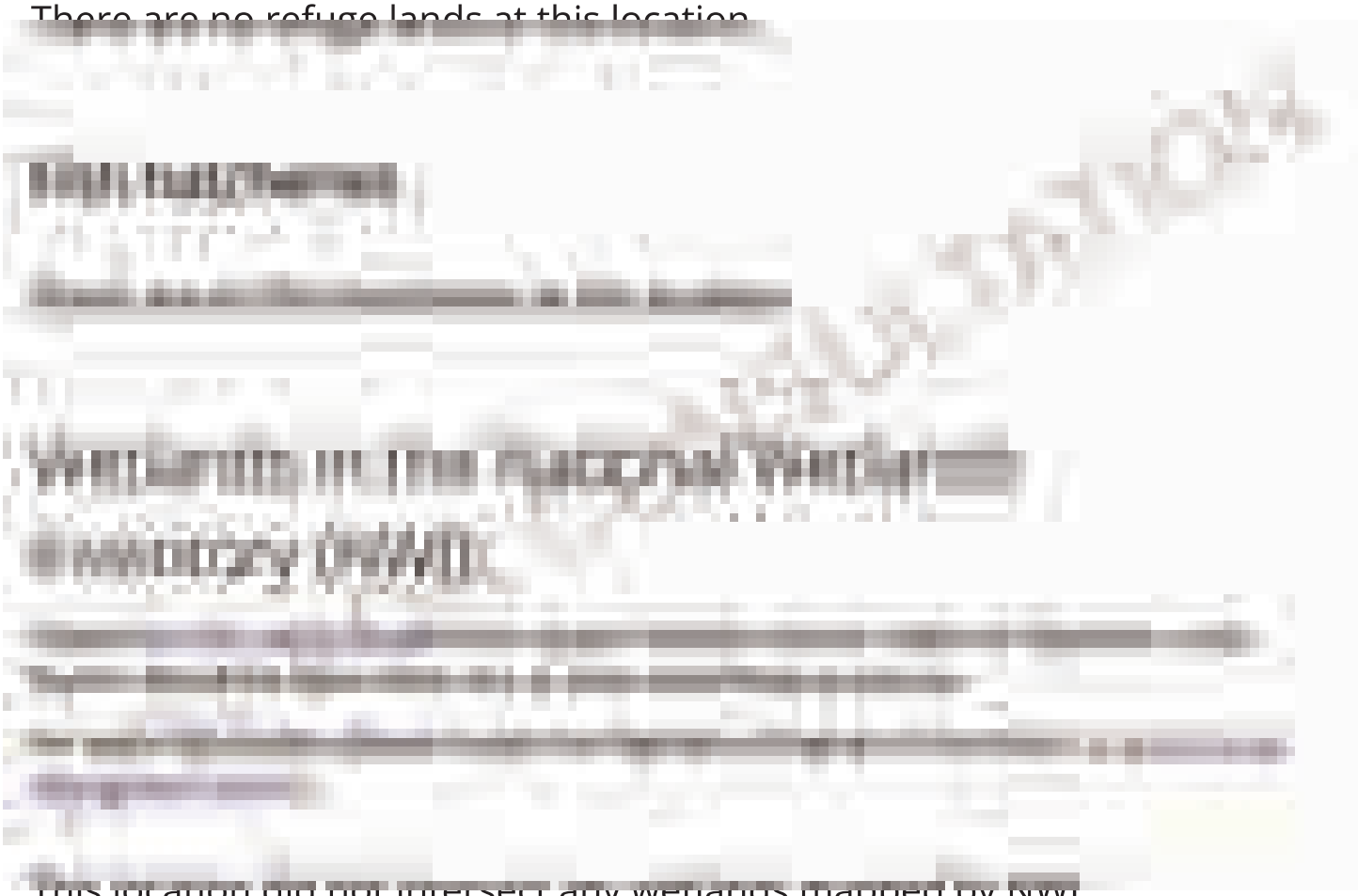

This location did not intersect any wetlands mapped by NWI.

NOTE: This initial screening does **not** replace an on-site delineation to determine whether wetlands occur. Additional information on the NWI data is provided below.

Data limitations

The Service's objective of mapping wetlands and deepwater habitats is to produce reconnaissance level information on the location, type and size of these resources. The maps are prepared from the analysis of high altitude imagery. Wetlands are identified based on vegetation, visible hydrology and geography. A margin of error is inherent in the use of imagery; thus, detailed on-the-ground inspection of any particular site may result in revision of the wetland boundaries or classification established through

image analysis.

The accuracy of image interpretation depends on the quality of the imagery, the experience of the image analysts, the amount and quality of the collateral data and the amount of ground truth verification work conducted. Metadata should be consulted to determine the date of the source imagery used and any mapping problems.

Wetlands or other mapped features may have changed since the date of the imagery or field work. There may be occasional differences in polygon boundaries or classifications between the information depicted on the map and the actual conditions on site.

Data exclusions

Certain wetland habitats are excluded from the National mapping program because of the limitations of aerial imagery as the primary data source used to detect wetlands. These habitats include seagrass beds, submerged aquatic vegetation that are found in the intertidal and subtidal zones of nearshore marine coastal waters. Some deepwater reef communities such as kelp beds also have been excluded from the inventory. These habitats, because of their depth, go undetected by aerial imagery.

Data precautions

Federal, state, and local regulatory agencies with jurisdiction over wetlands may define and describe wetlands in a different manner than that used in this mapping. There is no attempt, in either the design or products of this inventory, to define the extent of regulatory jurisdiction of any Federal, state, or local government or to establish the geographic scope of the regulatory programs of government agencies. Persons intending to engage in activities involving modifications within or adjacent to wetland areas should seek the advice of appropriate Federal, state, or local agencies concerning specified agency regulatory programs and regulatory jurisdictions that may affect such activities.

APPENDIX I

EXPLOSIVE & FLAMMABLE HAZARDS

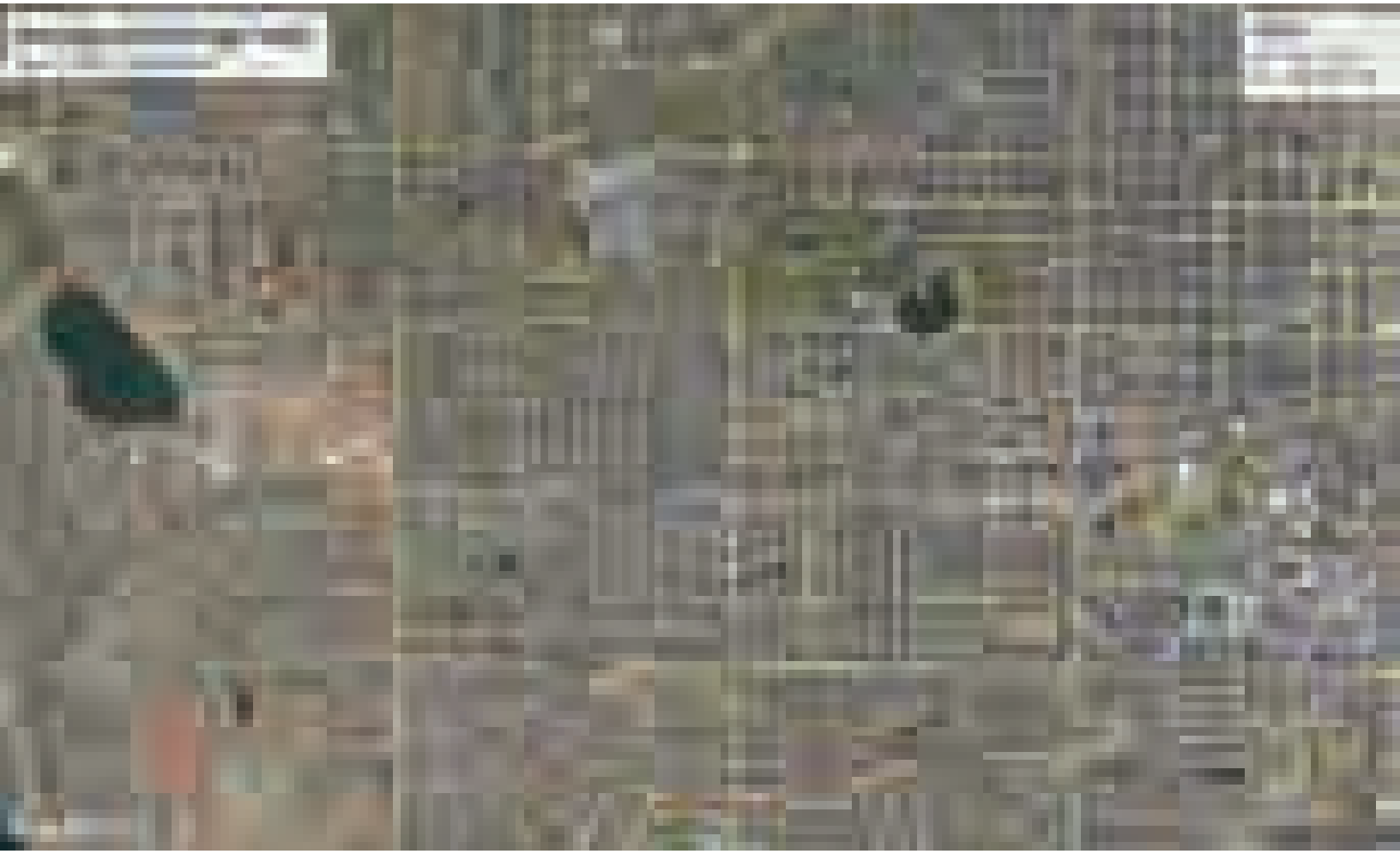

APPENDIX J

FARMLANDS PROTECTION

Urbanized Areas

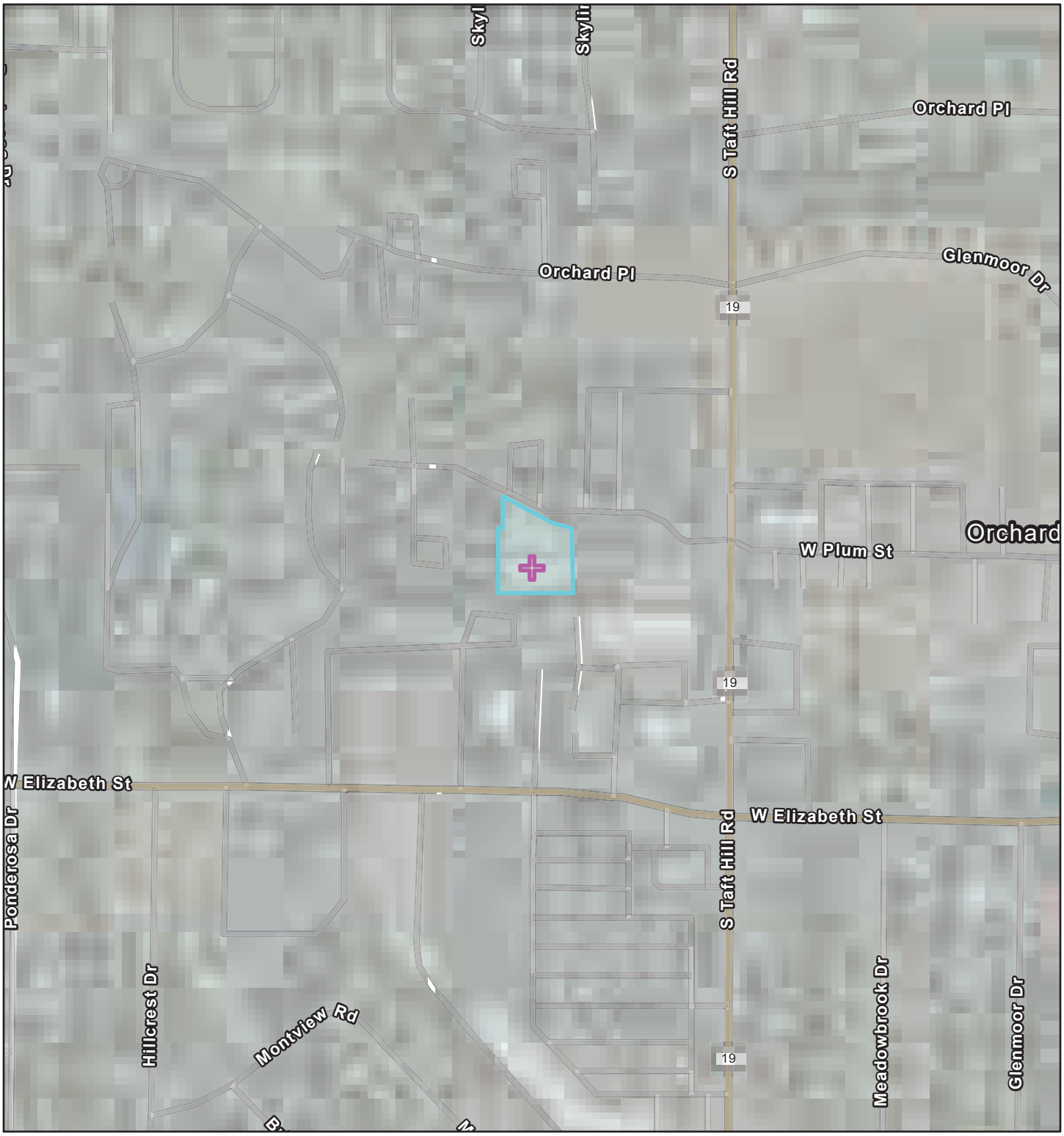

August 8, 2023

1:4,514

0 0.03 0.06 0.11 mi

0 0.04 0.09 0.18 km

2155 West Plum

Search Result (point)

Urbanized Areas

APPENDIX K

FLOODPLAIN MANAGEMENT

National Flood Hazard Layer FIRMette

105°7'18"W 40°34'47"N

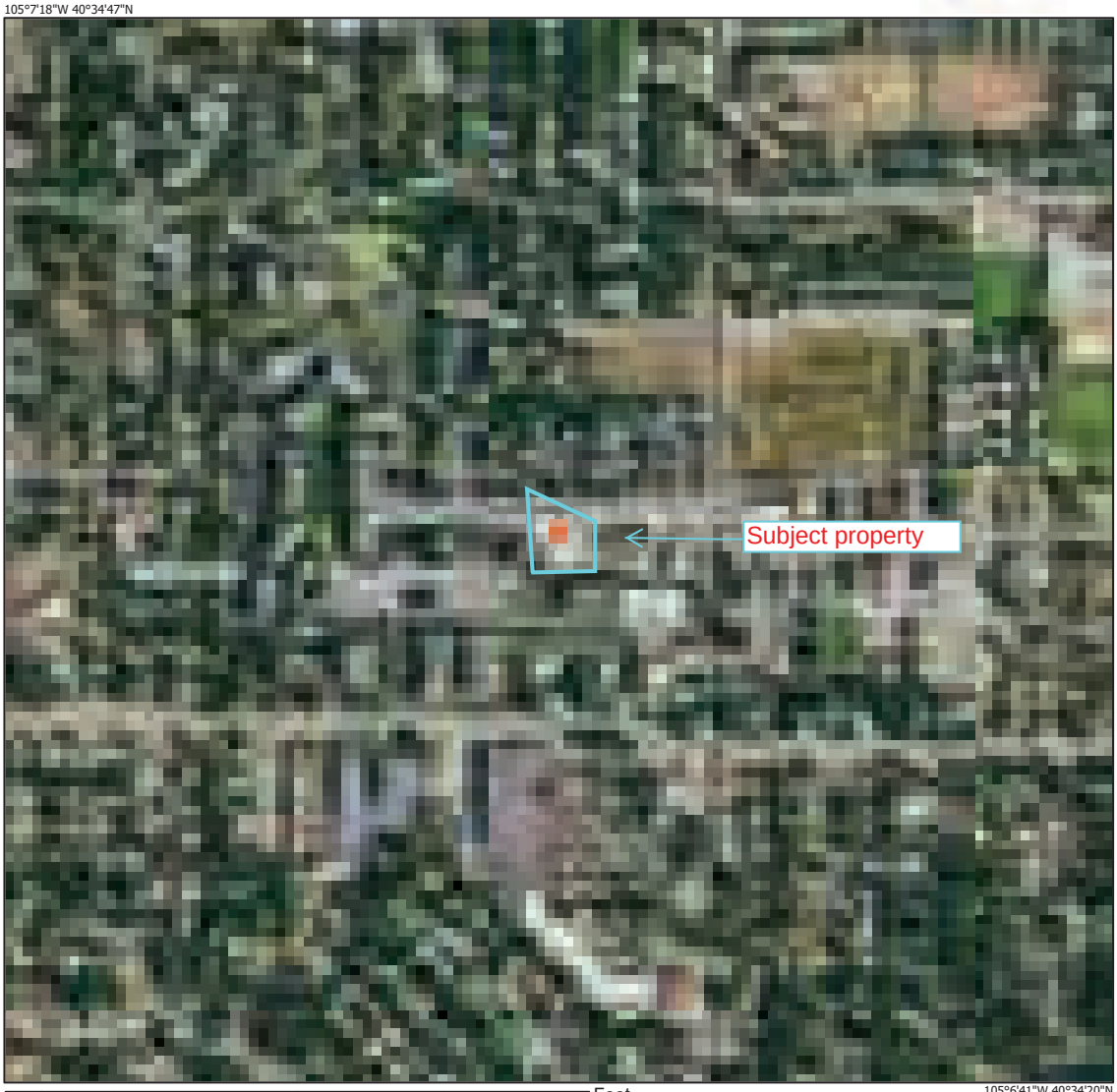

0 250 500 1,000 1,500 2,000 Feet

1:6,000

105°6'41"W 40°34'20"N

Basemap Imagery Source: USGS National Map 2023

Legend

SEE FIS REPORT FOR DETAILED LEGEND AND INDEX MAP FOR FIRM PANEL LAYOUT

SPECIAL FLOOD HAZARD AREAS
- Without Base Flood Elevation (BFE) *Zone A, V, A99*
- With BFE or Depth *Zone AE, AO, AH, VE, AR*
- Regulatory Floodway

OTHER AREAS OF FLOOD HAZARD
- 0.2% Annual Chance Flood Hazard, Areas of 1% annual chance flood with average depth less than one foot or with drainage areas of less than one square mile *Zone X*
- Future Conditions 1% Annual Chance Flood Hazard *Zone X*
- Area with Reduced Flood Risk due to Levee. See Notes. *Zone X*
- Area with Flood Risk due to Levee *Zone D*

OTHER AREAS
- NO SCREEN Area of Minimal Flood Hazard *Zone X*
- Effective LOMRs
- Area of Undetermined Flood Hazard *Zone D*

GENERAL STRUCTURES
- Channel, Culvert, or Storm Sewer
- Levee, Dike, or Floodwall

OTHER FEATURES
- B 20.2 17.5 Cross Sections with 1% Annual Chance Water Surface Elevation
- 8 Coastal Transect
- Base Flood Elevation Line (BFE)
- Limit of Study
- Jurisdiction Boundary
- Coastal Transect Baseline
- Profile Baseline
- Hydrographic Feature

MAP PANELS
- Digital Data Available
- No Digital Data Available
- Unmapped

N

The pin displayed on the map is an approximate point selected by the user and does not represent an authoritative property location.

This map complies with FEMA's standards for the use of digital flood maps if it is not void as described below. The basemap shown complies with FEMA's basemap accuracy standards

The flood hazard information is derived directly from the authoritative NFHL web services provided by FEMA. This map was exported on 8/8/2023 at 3:58 PM and does not reflect changes or amendments subsequent to this date and time. The NFHL and effective information may change or become superseded by new data over time.

This map image is void if the one or more of the following map elements do not appear: basemap imagery, flood zone labels, legend, scale bar, map creation date, community identifiers, FIRM panel number, and FIRM effective date. Map images for unmapped and unmodernized areas cannot be used for regulatory purposes.

Community Status Book Report

Communities Participating in the National Flood Program

COLORADO

CID	Community Name	County	Init FHBM Identified	Init FIRM Identified	Curr Eff Map Date	Reg-Emer Date	Tribal	CRS Entry Date	Curr Eff Date	Curr Class	% Disc SFHA	% Disc Non SFHA
080163	CRESTONE, TOWN OF	SAGUACHE COUNTY				01/04/22(E)	No					
080174#	CRIPPLE CREEK, CITY OF	TELLER COUNTY	09/13/74	12/18/85	09/25/09(M)	12/18/85	No					
080211	CROWLEY, CITY OF	CROWLEY COUNTY	08/15/75		(NSFHA)	12/11/85	No					
080236A	DACONO, CITY OF	WELD COUNTY	09/05/75	07/16/79	01/20/16	07/16/79	No					
080307#	DE BEQUE, TOWN OF	MESA COUNTY		04/17/89	10/16/12	04/17/89	No					
080015#	DEER TRAIL, CITY OF	ARAPAHOE COUNTY	11/29/74	08/16/95	(NSFHA)	11/05/85	No					
080154#	DEL NORTE, TOWN OF	RIO GRANDE COUNTY	05/17/74	09/30/82	09/02/11	09/30/82	No					
080041#	DELTA COUNTY *	DELTA COUNTY	05/10/77	03/15/84	08/19/10	03/15/84	No					
080043#	DELTA, CITY OF	DELTA COUNTY	05/24/74	06/01/84	08/19/10	06/01/84	No	10/01/96	05/01/15	8	10%	05%
080046E	DENVER, CITY AND COUNTY OF	DENVER COUNTY	12/28/75	04/15/86	09/04/20	04/15/86	No	10/01/96	04/01/23	6	20%	10%
080279#	DOLORES COUNTY *	DOLORES COUNTY	01/24/78	03/01/86	03/01/86(L)	03/01/86	No					
080122#	DOLORES, TOWN OF	MONTEZUMA COUNTY	02/07/75	09/29/89	09/26/08	09/29/89	No					
080049E	DOUGLAS COUNTY*	DOUGLAS COUNTY	02/07/75	09/03/80	12/02/21	09/03/80	No	10/01/96	05/01/20	5	25%	10%
080047	DOVE CREEK, CITY OF	DOLORES COUNTY	05/24/74	01/01/86	01/01/86(L)	01/01/86	No					
080099#	DURANGO, CITY OF	LA PLATA COUNTY	11/30/73	01/17/79	08/19/10	01/17/79	No	10/01/92	10/01/92	9	05%	05%
080051#	EAGLE COUNTY *	EAGLE COUNTY	11/01/77	11/19/80	12/04/07	11/19/80	No	10/01/08	10/01/18	7	15%	05%
080238#	EAGLE, TOWN OF	EAGLE COUNTY	08/15/75	03/18/80	12/04/07	03/18/80	No					
080180A	EATON, TOWN OF	WELD COUNTY	05/10/74	06/04/80	01/20/16	06/04/80	No					
080089F	EDGEWATER, CITY OF	JEFFERSON COUNTY	06/14/74	08/15/89	08/02/22	08/15/89	No					
080059A	EL PASO COUNTY*	EL PASO COUNTY	12/27/74	12/18/86	12/07/18	12/18/86	No	10/01/92	10/01/10	7	15%	05%
080055#	ELBERT COUNTY*	ELBERT COUNTY		03/17/11	03/17/11	08/13/07	No					
080056#	ELIZABETH, TOWN OF	ELBERT COUNTY	09/06/74	03/17/11	03/17/11(M)	05/22/15	No					
085074E	ENGLEWOOD, CITY OF	ARAPAHOE COUNTY	02/26/71	02/09/72	09/04/20	02/11/72	No	10/01/95	10/01/22	6	20%	10%
080181D	ERIE, TOWN OF	BOULDER COUNTY/WELD COUNTY	06/28/74	10/17/78	08/15/19	10/17/78	No					
080193E	ESTES PARK,TOWN OF	LARIMER COUNTY	09/19/75	01/17/79	01/15/21	01/17/79	No					
080182A	EVANS, CITY OF	WELD COUNTY	04/05/74	04/02/79	01/20/16	04/02/79	No					
080239#	FAIRPLAY, TOWN OF	PARK COUNTY	07/18/75	08/05/86	12/18/09(M)	08/05/86	No					
080240E	FEDERAL HEIGHTS, CITY OF	ADAMS COUNTY	07/11/75	04/15/86	12/02/21	04/15/86	No					
080241A	FIRESTONE, TOWN OF	WELD COUNTY	09/19/75	12/18/79	01/20/16	12/18/79	No					
080112B	FLEMING, TOWN OF	LOGAN COUNTY	11/08/74	05/16/16	05/16/16	07/15/85	No					
080070#	FLORENCE, CITY OF	FREMONT COUNTY	05/17/74	12/04/84	01/06/12	12/04/84	No					
080102#	FORT COLLINS, CITY OF	LARIMER COUNTY	06/28/74	07/16/79	05/02/12	07/16/79	No	10/01/91	05/01/16	2	40%	10%
080183A	FORT LUPTON, CITY OF	WELD COUNTY	05/31/74	04/02/79	01/20/16	04/02/79	No					
080131B	FORT MORGAN, CITY OF	MORGAN COUNTY	10/29/76	02/05/86	05/18/21	02/05/86	No					
080061A	FOUNTAIN, CITY OF	EL PASO COUNTY	06/28/74	06/05/85	12/07/18	06/05/85	No	10/01/92	04/01/22	10		0%
080073#	FRASER, TOWN OF	GRAND COUNTY	09/06/74	01/02/08	01/02/08	01/02/08	No					
080244A	FREDERICK, TOWN OF	WELD COUNTY	09/26/75	07/16/79	01/20/16	07/16/79	No					
080067#	FREMONT COUNTY *	FREMONT COUNTY	08/16/74	09/29/89	07/03/12	09/29/89	No	10/01/93	05/01/08	9	05%	05%
080245B	FRISCO, TOWN OF	SUMMIT COUNTY	10/15/76	05/15/80	11/16/18	05/15/80	No	10/01/93	10/01/98	8	10%	05%
080194#	FRUITA, CITY OF	MESA COUNTY	01/24/75	12/01/81	10/16/12	12/01/81	No					
080205#	GARFIELD COUNTY*	GARFIELD COUNTY		12/15/77	08/02/06	12/15/77	No					
080035C	GEORGETOWN, TOWN OF	CLEAR CREEK COUNTY	06/14/74	06/05/89	12/20/19	06/05/89	No					
080213A	GILCREST, TOWN OF	WELD COUNTY	08/22/75	01/20/16	01/20/16(M)	06/10/80	No					
080075A	GILPIN COUNTY *	GILPIN COUNTY	06/10/77	03/01/86	04/06/22(M)	03/01/86	No					
080247E	GLENDALE, CITY OF	ARAPAHOE COUNTY		04/17/89	09/04/20	12/05/05	No					
080071#	GLENWOOD SPRINGS, CITY OF	GARFIELD COUNTY	11/14/75	10/15/85	10/15/85	07/16/79	No					
080090F	GOLDEN, CITY OF	JEFFERSON COUNTY	11/05/76	05/18/85	12/20/19	05/15/85	No	10/01/96	05/01/11	7	15%	05%
080144A	GRANADA, TOWN OF	PROWERS COUNTY	07/18/75	09/24/84	04/19/16	09/24/84	No					
080248#	GRANBY, TOWN OF	GRAND COUNTY	08/15/75	01/02/08	01/02/08(M)	05/15/08	No					
080280#	GRAND COUNTY *	GRAND COUNTY		01/02/08	01/02/08	04/29/21	No					
080117#	GRAND JUNCTION, CITY OF	MESA COUNTY	02/01/74	01/06/83	10/16/12	01/06/83	No					
080214#	GRAND LAKE, TOWN OF	GRAND COUNTY	08/15/75	01/01/86	01/02/08(M)	01/01/86	No					
080184A	GREELEY, CITY OF	WELD COUNTY	05/03/74	07/16/79	01/20/16	07/16/79	No					
080062A	GREEN MOUNTAIN FALLS, TOWN OF	EL PASO COUNTY	08/30/74	06/05/85	12/07/18	06/05/85	No	10/01/03	10/01/10	7	15%	05%
080195E	GREENWOOD VILLAGE, CITY OF	ARAPAHOE COUNTY	12/27/74	01/05/78	09/04/20	01/05/78	No					

APPENDIX L

HISTORIC PRESERVATION

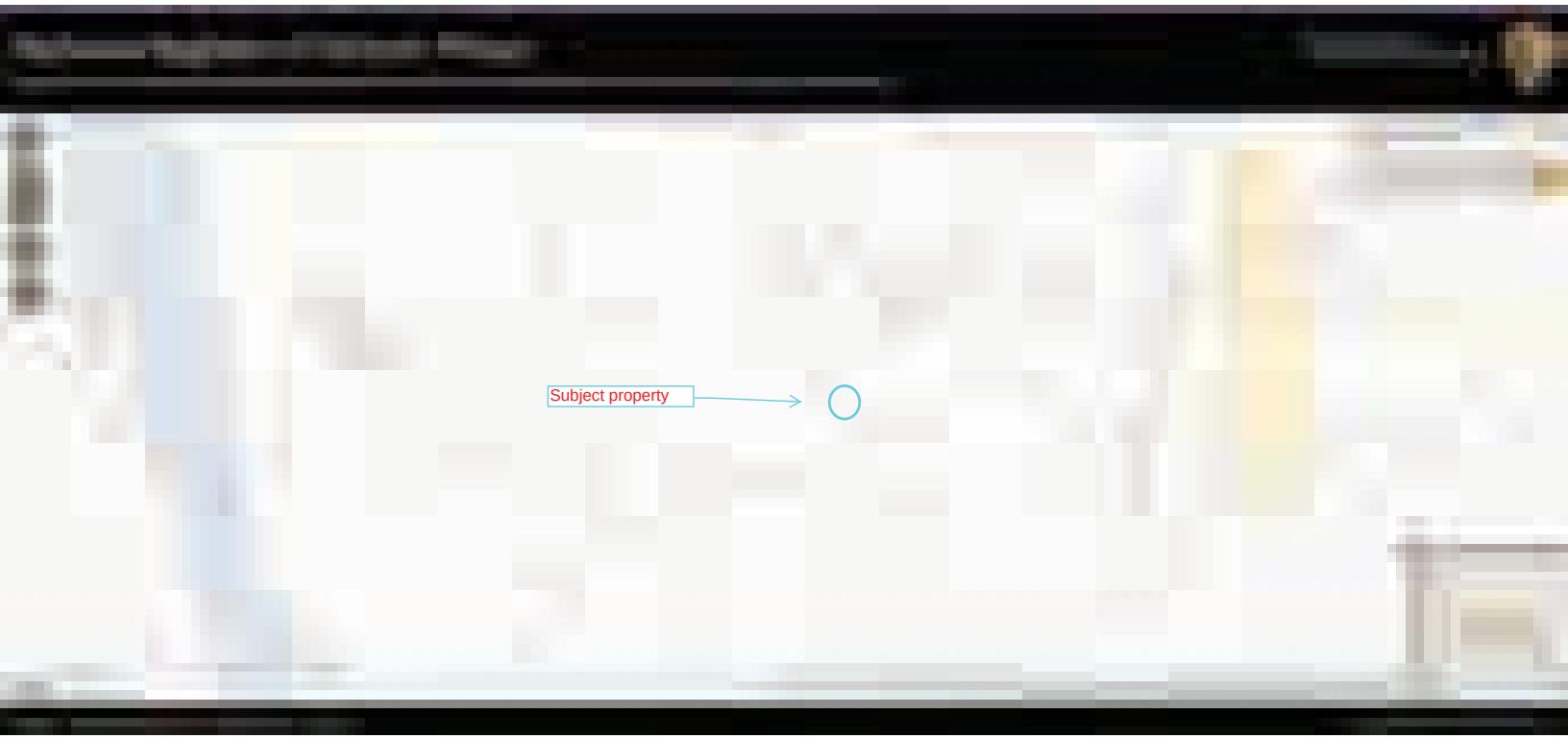
Subject property

Social Sustainability
222 Laporte Ave.
PO Box 580
Fort Collins, CO 80522

www.*fcgov.com*

September 19, 2023

Dawn DiPrince, SHPO
Executive Director
History Colorado
1200 Broadway
Denver, CO 80203
Via email: oahp@state.co.us

RE: 2155 West Plum Street, Fort Collins, Larimer County, CO 80521 (AEI #481375)

Dear Dawn DiPrince:

In accordance with the Section 106 of the National Historic Preservation Act and its implementing regulations, 36 Code of Federal Regulations (CFR) Part 800, we are providing information as the Responsible Entity (RE) for your review and concurrence regarding the above-referenced project.

Housing Catalyst is proposing to conduct minor rehabilitation activities at an existing 15-unit multifamily residential development located at 2155 West Plum Street in Fort Collins, Colorado. The affordable apartment complex, constructed in 1982, consists of a single two-story building on an approximately 0.54-acre parcel (Parcel Number 9716131901). Onsite improvements include asphalt-paved parking, concrete sidewalks, and associated landscaping. Ingress and egress for the subject property are from West Plum Street.

The building is currently owned by Housing Catalyst and is restricted as affordable housing with a deed of trust by the U.S. Department of Housing and Urban Development (HUD) within the public housing program. Housing Catalyst has received HUD approval to remove the building from the public housing program and transition ownership to Villages Ltd., a Housing Catalyst affiliate. Once sold to Villages Ltd., the project would remain affordable housing to be rented by households earning 80% of area median income or less.

The proposed rehabilitation activities would consist of updates such as new paint, flooring, lighting, updating bathrooms, adding new energy-efficient appliances and energy systems, and updating the community areas to make them more accessible for the population living there. The project would also include replacing the existing elevator, replacing the roof, and adding solar to the building, as well as minor landscaping updates. No changes to the building footprint or unit density are proposed.

This HUD-assisted project would receive Section 18, HOME, and Community Development Block Grant funding.

The subject property is located in an area characterized by a mix of residential and commercial uses. The subject property is bound by West Plum Street and multifamily residential uses to the north, and multifamily residential uses to the east, south, and west.

Based on our research of the property (e.g., SHPO records, interviews, local government tax records, Planning & Zoning), we have defined the Area of Potential Effect as the boundary of the subject property.

Review of the NEPAssist National Register of Historic Places (NRHP) map indicates that the subject property is not listed on the NRHP or located in a historic district. The subject property building is less than 45 years old and not considered eligible for listing on the NRHP.

Attached for your review are copies of relevant documents supporting our finding, along with photographs, a U.S. Geological Survey topographic quadrangle, and maps detailing the site and location of the property. This documentation satisfies requirements set forth at §800.11(d).

Based on the above information, we have made a finding of no historic properties affected pursuant to 36 CFR 800.4(d)(1) assuming all work is completed in compliance with applicable historic regulations.

In accordance with §800.4(d)(1)(i), your office has 30 days to object to this finding. Please respond by email to brosen@fcgov.com.

If you have questions regarding this finding, please direct them to me at brosen@fcgov.com or 970-221-6812. Thank you for your attention to this matter.

Sincerely,

Beth Rosen
Grants Compliance Manager

History Colorado

Ms. Beth Rosen
Grants Compliance Manager
City of Fort Collins
222 Laporte Ave.
Fort Collins, Colorado 80522

RE: 2155 West Plum Street, Fort Collins, Larimer County, Colorado
AEI Consultants Project No. 481375
History Colorado No. 83423

Dear Ms. Rosen:

Thank you for your correspondence dated September 19, 2023, which our office received on September 20, 2023, initiating consultation for the aforementioned project under Section 106 of the National Historic Preservation Act of 1966, as amended (54 USC § 306108), and its implementing regulations, 36 CFR Part 800.

We have reviewed all documentation submitted for this project. We concur the undertaking as described will result in *no historic properties affected*.

We request being involved in the consultation process with the local government, which as stipulated in 36 CFR §800.3 is required to be notified of the undertaking, and with other consulting parties. Additional information provided by the local government or consulting parties might cause our office to re-evaluate our eligibility and potential effect findings. Please note that our compliance letter does not end the 30-day review period provided to other consulting parties.

Thank you for the opportunity to comment. If we may be of further assistance, please contact Mitchell K. Schaefer, Section 106 Compliance Manager, at (303) 866-2673 or mitchell.schaefer@state.co.us.

Sincerely,

Patrick A. Eidman

Digitally signed by Patrick A. Eidman
Date: 2023.09.22 14:14:01 -06'00'

Dawn DiPrince
State Historic Preservation Officer

APPENDIX M

NOISE ABATEMENT & CONTROL

Airports within 15 Miles

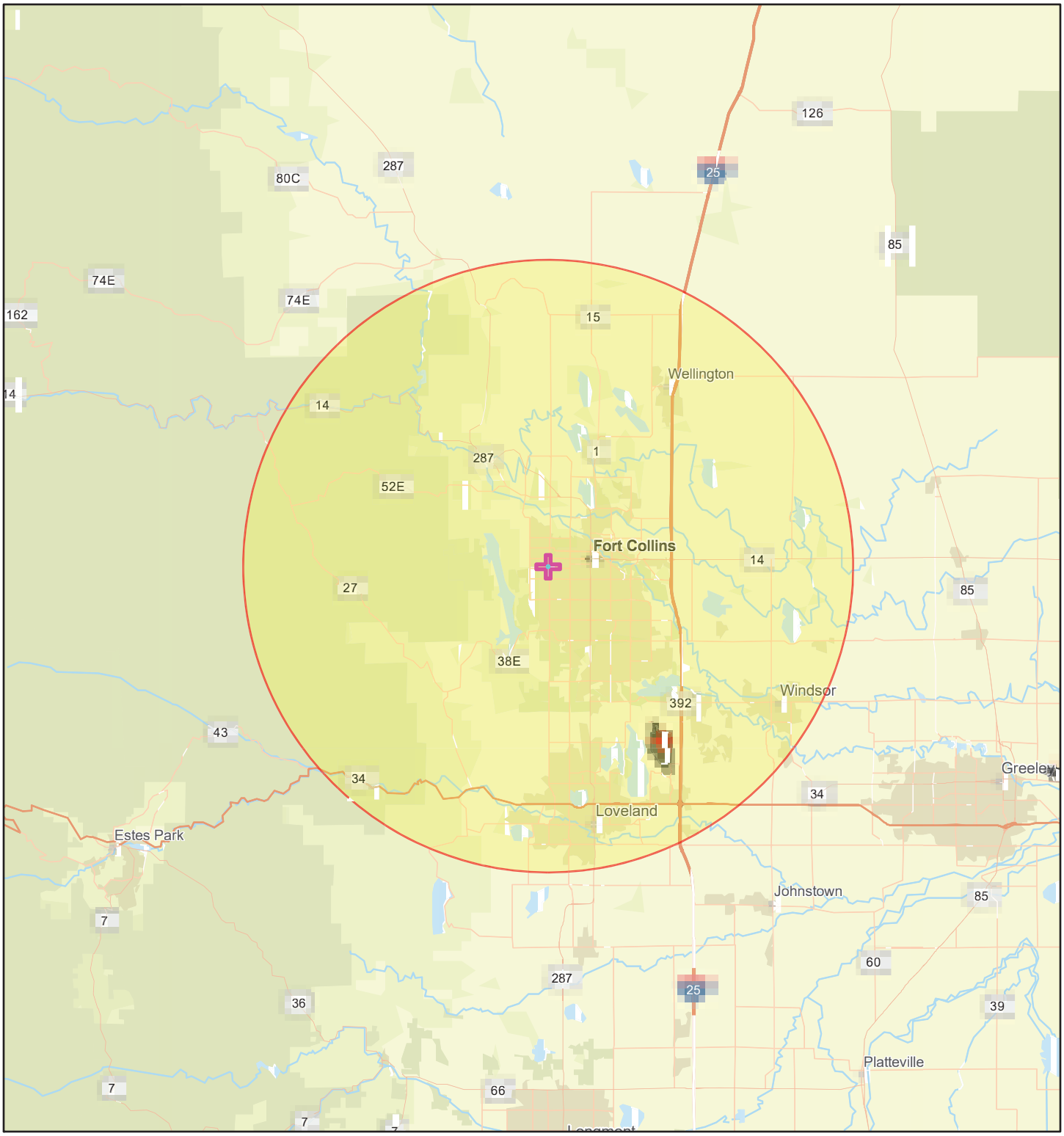

August 8, 2023

1:577,791

0 3.75 7.5 15 mi

0 5 10 20 km

Project Buffer

2155 West Plum

Search Result (point)

Airport Points

Airport Polygons

City of Fort Collins, Esri, HERE, Garmin, SafeGraph, FAO, METI/NASA, USGS, EPA, NPS, EPA OEI

Railways within 3,000 Feet

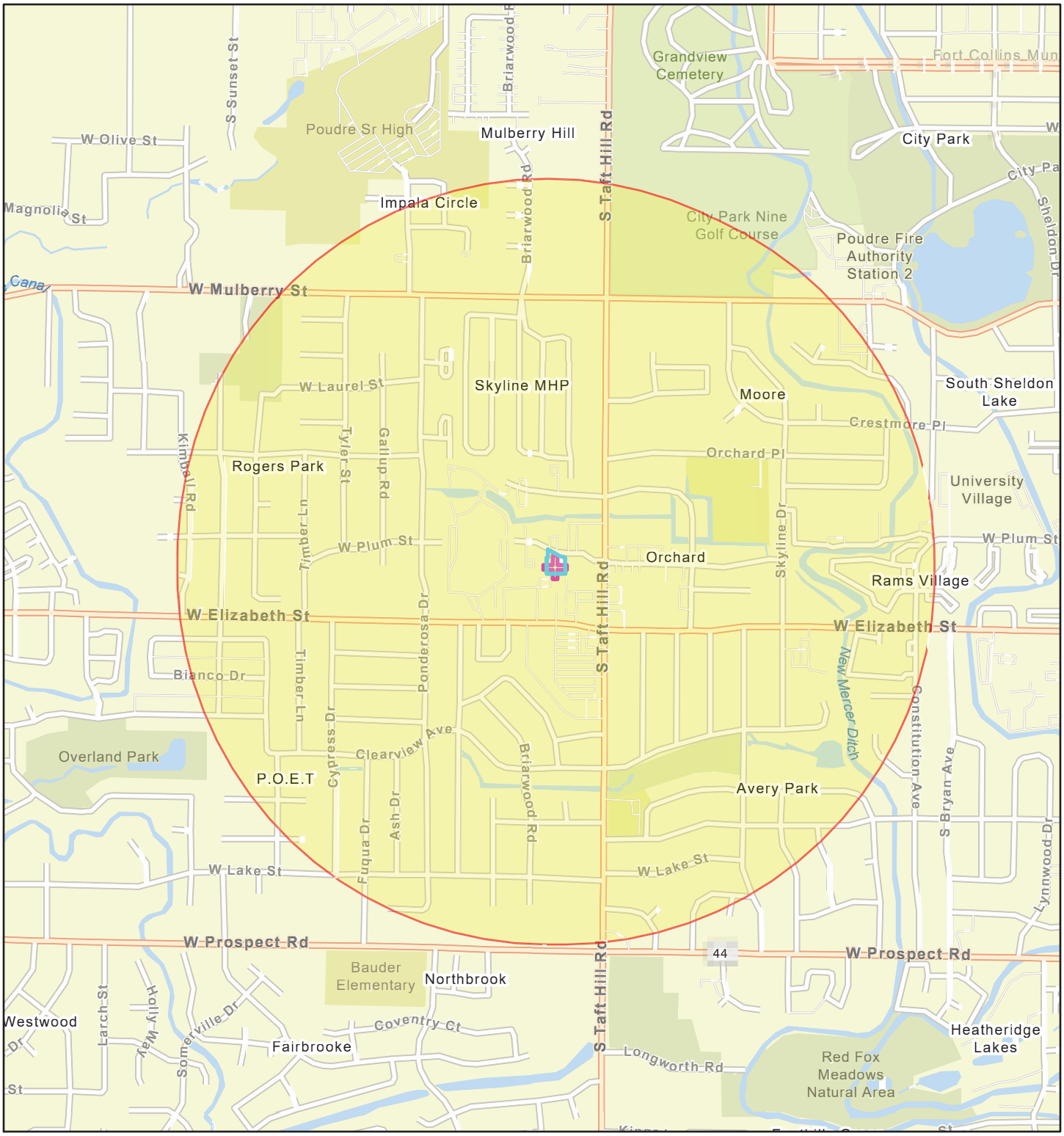

August 8, 2023

1:18,056

0 0.1 0.2 0.4 mi

0 0.17 0.35 0.7 km

Project Buffer

2155 West Plum

Search Result (point)

Railroads

Esri Community Maps Contributors, City of Fort Collins, Esri, HERE, Garmin, SafeGraph, GeoTechnologies, Inc, METI/NASA, USGS, EPA, NPS, US Census Bureau, USDA, EPA OEI

Major Roads within 1,000 Feet

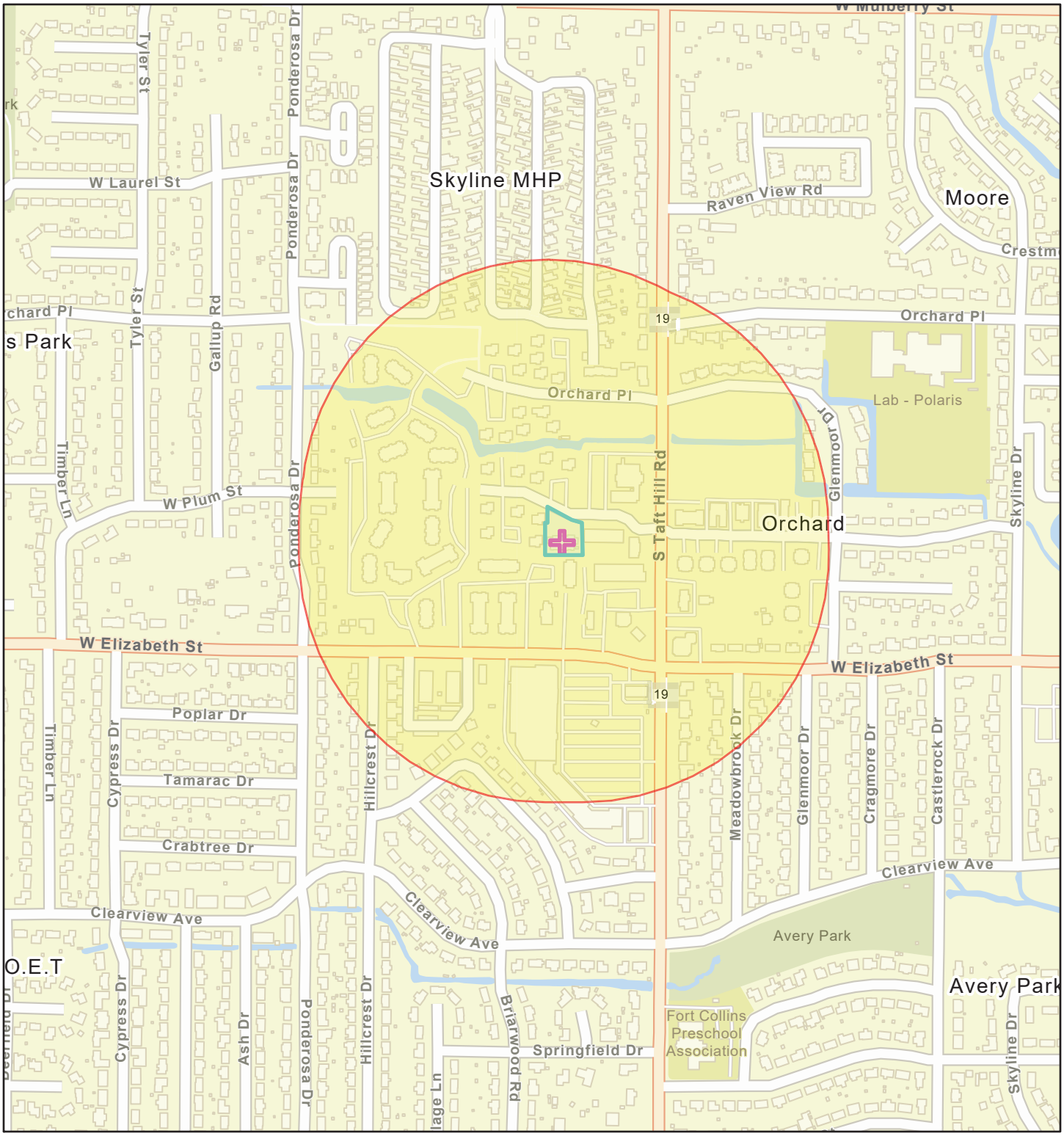

August 8, 2023

1:9,028

0 0.05 0.1 0.2 mi

0 0.07 0.15 0.3 km

Project Buffer

2155 West Plum

Search Result (point)

APPENDIX N

SOLE SOURCE AQUIFERS

Sole Source Aquifers

August 8, 2023

1:2,311,162

0 15 30 60 mi

0 20 40 80 km

2155 West Plum

Search Result (point)

Sole Source Aquifers

Earthstar Geographics, Esri, HERE, Garmin, FAO, NOAA, USGS, EPA, NPS

APPENDIX O

WETLANDS PROTECTION

2155 West Plum

August 8, 2023

Wetlands

- Estuarine and Marine Deepwater
- Estuarine and Marine Wetland
- Freshwater Emergent Wetland
- Freshwater Forested/Shrub Wetland
- Freshwater Pond
- Lake
- Other
- Riverine

This map is for general reference only. The US Fish and Wildlife Service is not responsible for the accuracy or currentness of the base data shown on this map. All wetlands related data should be used in accordance with the layer metadata found on the Wetlands Mapper web site.

National Wetlands Inventory (NWI)
This page was produced by the NWI mapper

APPENDIX P

WILD & SCENIC RIVERS ACT

Wild and Scenic Rivers

August 8, 2023

1:288,895

0 1.75 3.5 7 mi

0 3 6 12 km

2155 West Plum

Search Result (point)

Wild and Scenic Rivers

City of Fort Collins, Esri, HERE, Garmin, SafeGraph, METI/NASA, USGS, EPA, NPS, USDA, Earthstar Geographics

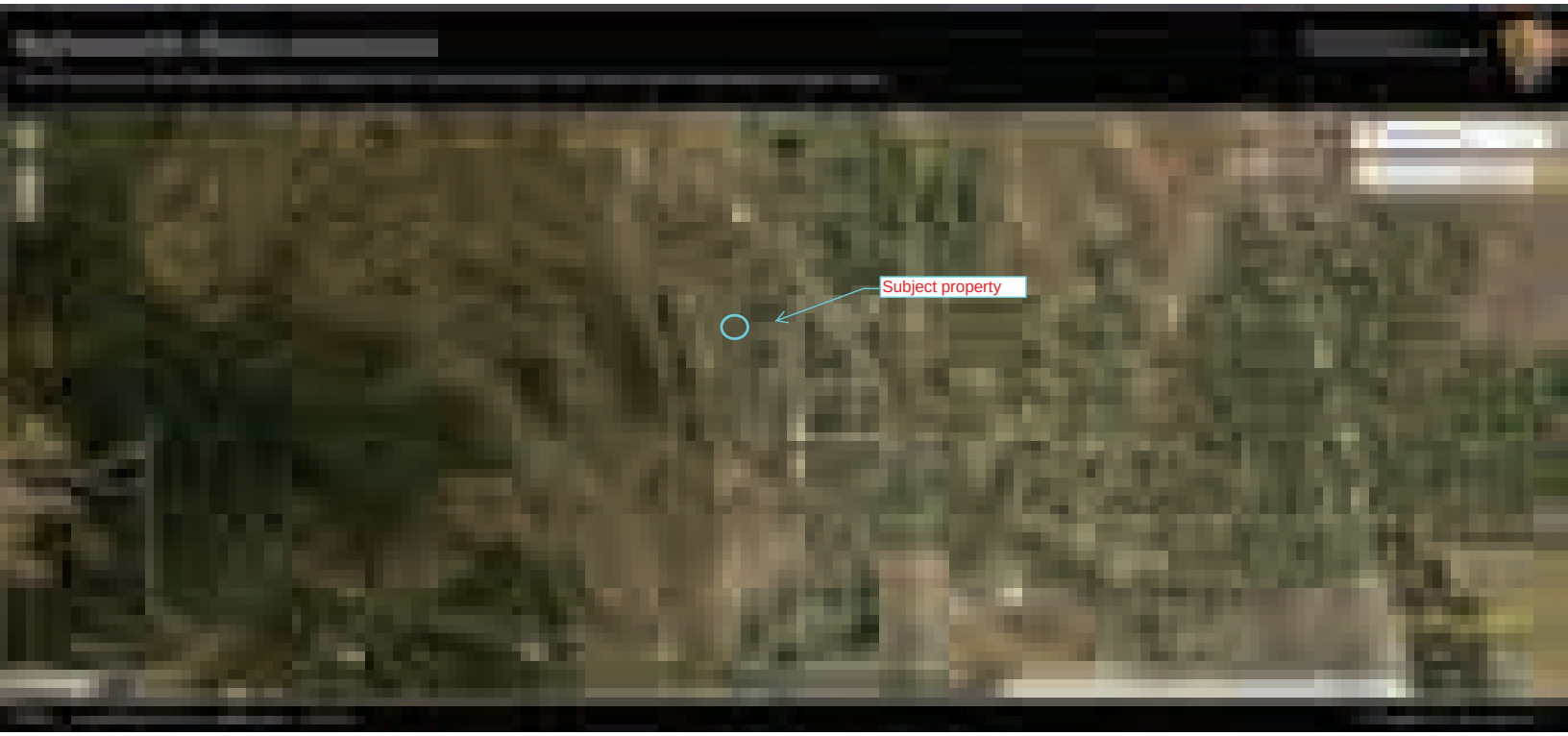
Subject property

APPENDIX Q

ENVIRONMENTAL JUSTICE

Percent Population below Poverty Level

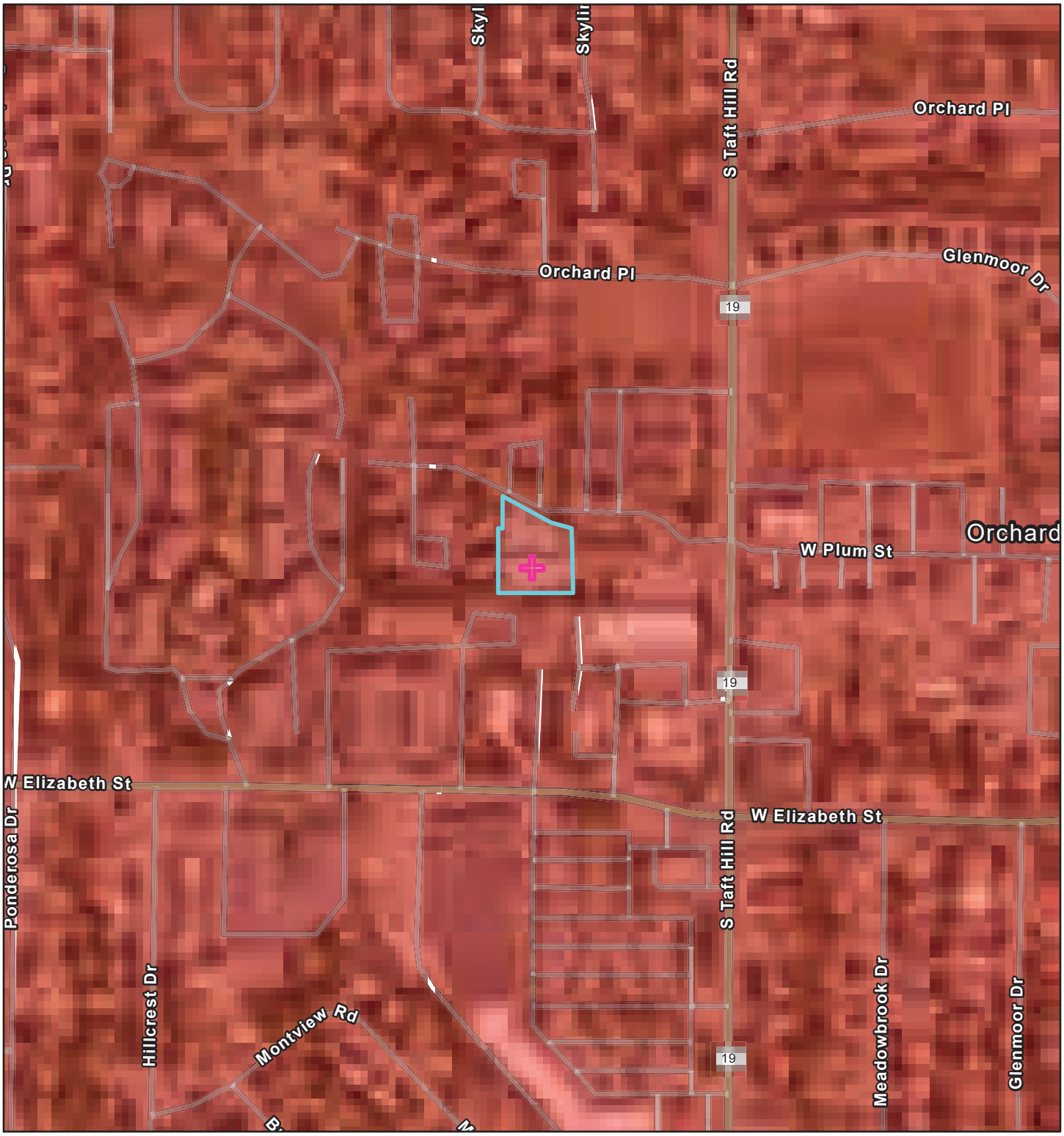

August 8, 2023

1:4,514

0 0.03 0.06 0.11 mi

0 0.04 0.09 0.18 km

Source: 2016-2020 ACS (tr)

> 21.8 – 100

2155 West Plum

Search Result (point)

EPA, Esri Community Maps Contributors, City of Fort Collins, County of Larimer, © OpenStreetMap, Microsoft, Esri, HERE, Garmin, SafeGraph, GeoTechnologies, Inc, METI/NASA, USGS, EPA, NPS, US Census Bureau, USDA, Maxar

EJScreen Community Report

This report provides environmental and socioeconomic information for user-defined areas, and combines that data into environmental justice and supplemental indexes.

Fort Collins, CO

Tract: 08069000505
Population: 3,472
Area in square miles: 0.49

COMMUNITY INFORMATION

Low income: 58 percent	People of color: 31 percent	Less than high school education: 5 percent	Limited English households: 0 percent
Unemployment: 2 percent	Persons with disabilities: 11 percent	Male: 46 percent	Female: 54 percent
0 years Average life expectancy	$23,554 Per capita income	Number of households: 1,589	Owner occupied: 39 percent

BREAKDOWN BY RACE

White: 80%	Black: 1%	Asian: 3%	Hispanic: 18%
American Indian: 2%	Hawaiian/Pacific Islander: 0%	Other race: 4%	Two or more races: 10%

BREAKDOWN BY AGE

From Ages 1 to 4	3%
From Ages 1 to 18	9%
From Ages 18 and up	91%
From Ages 65 and up	11%

LIMITED ENGLISH SPEAKING BREAKDOWN

Speak Spanish	0%
Speak Other Indo-European Languages	0%
Speak Asian-Pacific Island Languages	0%
Speak Other Languages	0%

Notes: Numbers may not sum to totals due to rounding. Hispanic popultion can be of any race. Source: U.S. Census Bureau, American Community Survey (ACS) 2017 -2021. Life expectancy data comes from the Centers for Disease Control.

LANGUAGES SPOKEN AT HOME

LANGUAGE	PERCENT
English	90%
Spanish	7%
German or other West Germanic	1%
Arabic	2%
Total Non-English	10%

Environmental Justice & Supplemental Indexes

The environmental justice and supplemental indexes are a combination of environmental and socioeconomic information. There are thirteen EJ indexes and supplemental indexes in EJScreen reflecting the 13 environmental indicators. The indexes for a selected area are compared to those for all other locations in the state or nation. For more information and calculation details on the EJ and supplemental indexes, please visit the EJScreen website.

EJ INDEXES

The EJ indexes help users screen for potential EJ concerns. To do this, the EJ index combines data on low income and people of color populations with a single environmental indicator.

EJ INDEXES FOR THE SELECTED LOCATION

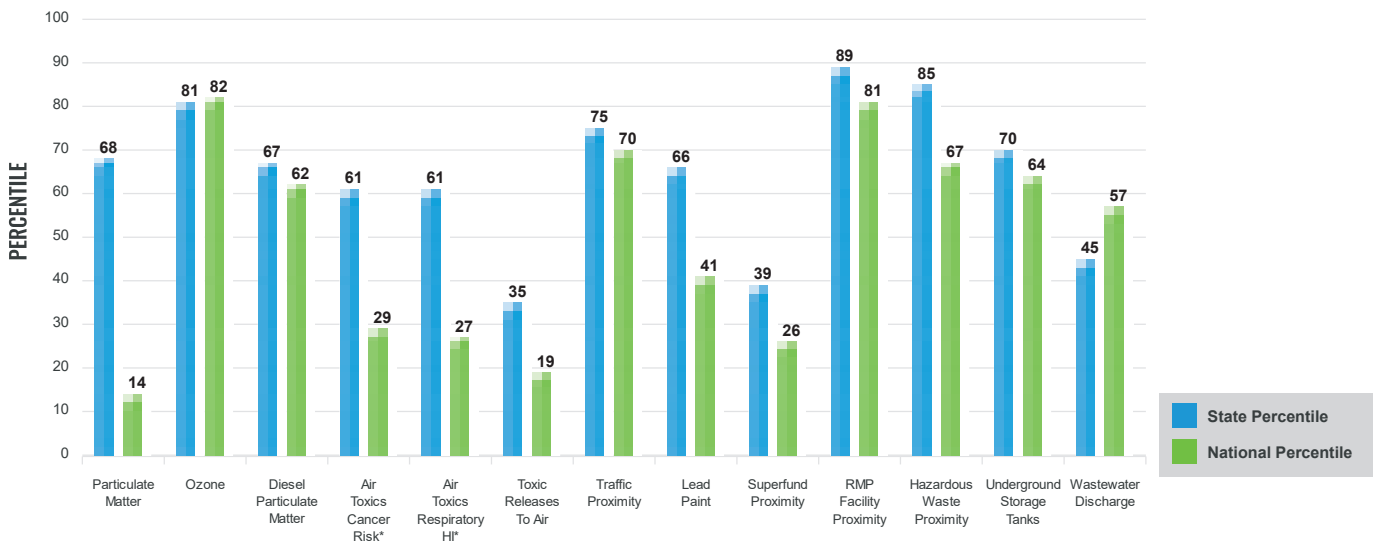

SUPPLEMENTAL INDEXES

The supplemental indexes offer a different perspective on community-level vulnerability. They combine data on percent low-income, percent linguistically isolated, percent less than high school education, percent unemployed, and low life expectancy with a single environmental indicator.

SUPPLEMENTAL INDEXES FOR THE SELECTED LOCATION

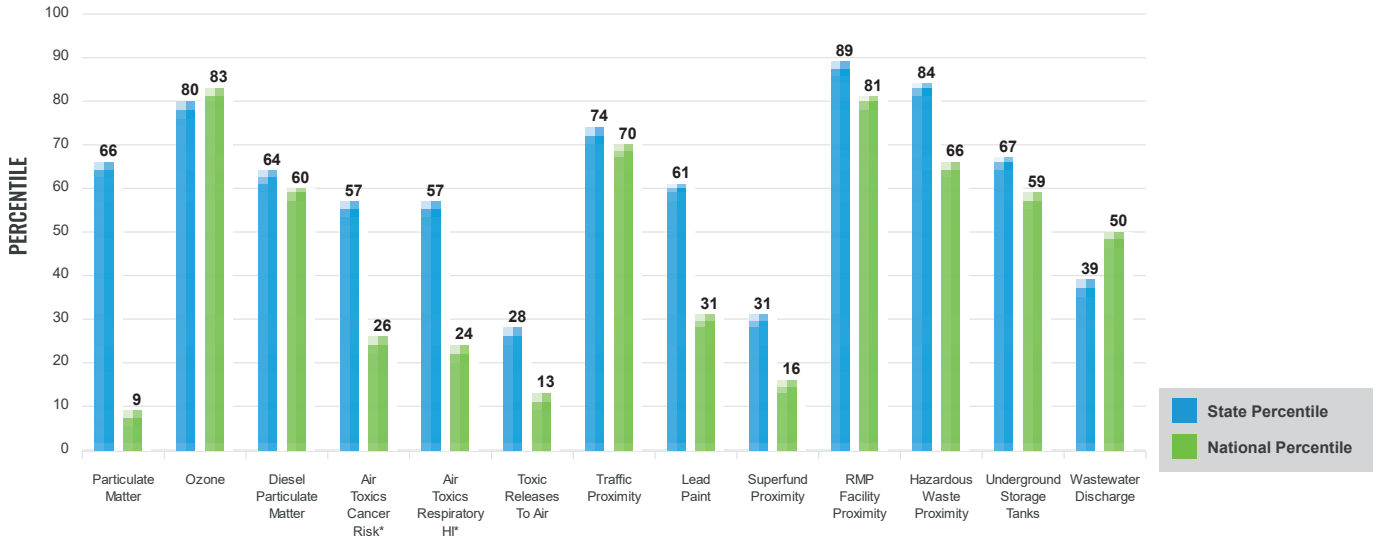

These percentiles provide perspective on how the selected block group or buffer area compares to the entire state or nation.

Report for Tract: 08069000505

EJScreen Environmental and Socioeconomic Indicators Data

SELECTED VARIABLES	VALUE	STATE AVERAGE	PERCENTILE IN STATE	USA AVERAGE	PERCENTILE IN USA
[illegible]					
Particulate Matter ($\mu g/m^3$)	5.58	6.45	37	8.08	5
Ozone (ppb)	65.4	64.9	50	61.6	77
Diesel Particulate Matter ($\mu g/m^3$)	0.186	0.268	37	0.261	41
Air Toxics Cancer Risk* (lifetime risk per million)	20	25	23	28	3
Air Toxics Respiratory HI*	0.2	0.25	24	0.31	4
Toxic Releases to Air	8.5	3,400	14	4,600	8
Traffic Proximity (daily traffic count/distance to road)	110	180	54	210	60
Lead Paint (% Pre-1960 Housing)	0.025	0.2	39	0.3	20
Superfund Proximity (site count/km distance)	0.015	0.1	15	0.13	11
RMP Facility Proximity (facility count/km distance)	0.61	0.35	86	0.43	80
Hazardous Waste Proximity (facility count/km distance)	0.54	0.58	68	1.9	51
Underground Storage Tanks (count/km^2)	2.8	2.7	67	3.9	66
Wastewater Discharge (toxicity-weighted concentration/m distance)	0.00016	710	20	22	33
[illegible]					
Demographic Index	45%	28%	81	35%	69
Supplemental Demographic Index	16%	11%	80	14%	66
People of Color	31%	32%	57	39%	51
Low Income	58%	25%	93	31%	87
Unemployment Rate	2%	5%	36	6%	35
Limited English Speaking Households	0%	2%	0	5%	0
Less Than High School Education	5%	8%	53	12%	35
Under Age 5	3%	5%	31	6%	29
Over Age 64	11%	16%	38	17%	30
Low Life Expectancy	N/A	18%	N/A	20%	N/A

*Diesel particulate matter, air toxics cancer risk, and air toxics respiratory hazard index are from the EPA's Air Toxics Data Update, which is the Agency's ongoing, comprehensive evaluation of air toxics in the United States. This effort aims to prioritize air toxics, emission sources, and locations of interest for further study. It is important to remember that the air toxics data presented here provide broad estimates of health risks over geographic areas of the country, not definitive risks to specific individuals or locations. Cancer risks and hazard indices from the Air Toxics Data Update are reported to one significant figure and any additional significant figures here are due to rounding. More information on the Air Toxics Data Update can be found at: https://www.epa.gov/haps/air-toxics-data-update.

Sites reporting to EPA within defined area:

Superfund 0
Hazardous Waste, Treatment, Storage, and Disposal Facilities 0
Water Dischargers 0
Air Pollution 2
Brownfields 0
Toxic Release Inventory 0

Other community features within defined area:

Schools 0
Hospitals 0
Places of Worship 0

Other environmental data:

Air Non-attainment ..... Yes
Impaired Waters ..... No

Selected location contains American Indian Reservation Lands* ..... No
Selected location contains a "Justice40 (CEJST)" disadvantaged community ..... No
Selected location contains an EPA IRA disadvantaged community ..... Yes

Report for Tract: 08069000505

EJScreen Environmental and Socioeconomic Indicators Data

HEALTH INDICATORS					
Low Life Expectancy	N/A	18%	N/A	20%	N/A
Heart Disease	3.8	4.8	26	6.1	9
Asthma	12.5	9.9	99	10	94
Cancer	3.2	5.9	3	6.1	3
Persons with Disabilities	10.5%	11.4%	49	13.4%	36

CLIMATE INDICATORS					
Flood Risk	2%	5%	49	12%	26
Wildfire Risk	100%	33%	91	14%	96

CRITICAL SERVICE GAPS					
Broadband Internet	18%	10%	83	14%	70
Lack of Health Insurance	6%	8%	43	9%	44
Housing Burden	Yes	N/A	N/A	N/A	N/A
Transportation Access	No	N/A	N/A	N/A	N/A
Food Desert	No	N/A	N/A	N/A	N/A

Footnotes

Report for Tract: 08069000505

APPENDIX R

OTHER SUPPORTING DOCUMENTATION

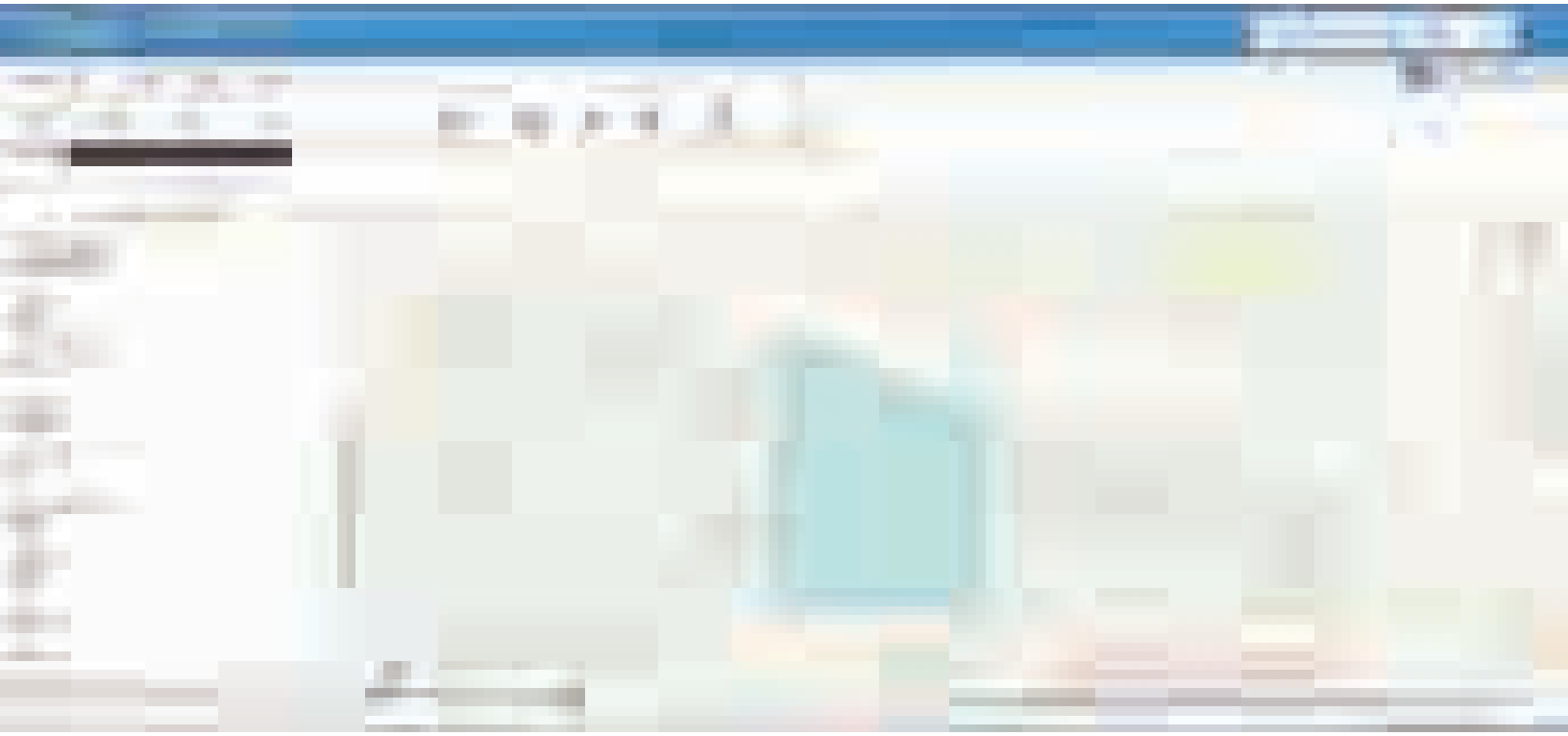

COLORADO - EPA Map of Radon Zones

http://www.epa.gov/radon/zonemap.html

The purpose of this map is to assist National, State and local organizations to target their resources and to implement radon-resistant building codes.

This map is not intended to determine if a home in a given zone should be tested for radon. Homes with elevated levels of radon have been found in all three zones.

All homes should be tested, regardless of zone designation.

IMPORTANT: Consult the publication entitled "Preliminary Geologic Radon Potential Assessment of Colorado" (USGS Open-file Report 93-292-H) before using this map. http://energy.cr.usgs.gov/radon/grpinfo.html This document contains information on radon potential variations within counties. EPA also recommends that this map be supplemented with any available local data in order to further understand and predict the radon potential of a specific area.

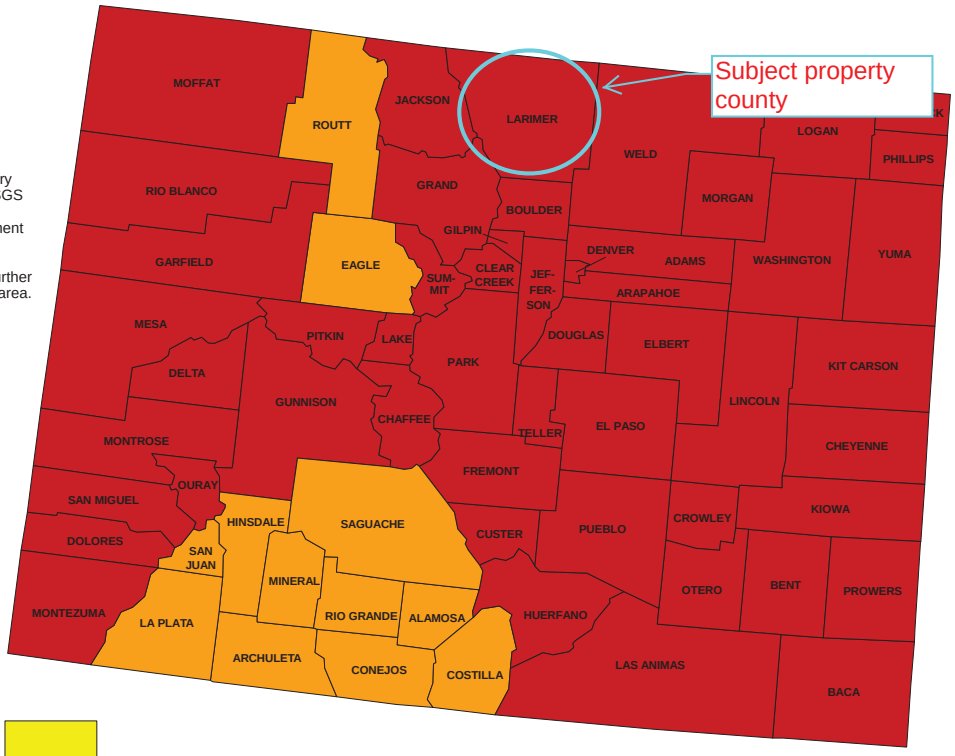

Zone 1 Zone 2 Zone 3

APPENDIX S

QUALIFICATIONS

Sharon L. Wright

NEPA Compliance Manager

EDUCATION

- MA, English – University of Arizona
- MPP (in progress), Environmental Policy – Oregon State University

CERTIFICATIONS AND TRAINING

- HUD Environmental Review Training (WISER)
- HUD 24 CFR Part 58 Environmental Review Procedures for Entities Assuming HUD Environmental Responsibilities
- NEPA Training, DOI Learn
- Environmental Reviews: The Nuts and Bolts of the Process—Renewable Energy Development on Federal Lands
- Certificate in Public Participation, International Association for Public Participation

SUMMARY OF PROFESSIONAL EXPERIENCE

Ms. Wright has over 13 years' experience conducting environmental reviews for various federal, state, and local agencies under the National Environmental Policy Act (NEPA) and the California Environmental Quality Act (CEQA). Her primary responsibilities include conducting HUD Environmental Reviews and noise assessments for multifamily and healthcare properties under HUD's MAP and LEAN programs and entering them in the HUD Environmental Review Online System (HEROS) and submitting state and federal agency correspondence to various government entities for NEPA compliance.

PROJECT EXPERIENCE

Project experience for Ms. Wright includes:

- HUD Part 50 Environmental Reviews/HEROS
- HUD Part 58 Environmental Reviews
- HUD-compliant noise assessments
- NEPA reviews
- CEQA reviews

Lindsay E. Garrard

HUD NEPA Compliance Specialist, New England Regional Director

EDUCATION

- B.A. – Environmental Studies - Policy, cum laude, Colby College

CERTIFICATIONS

- HUD Environmental Review Training (WISER)
- HUD 24 CFR Part 58 Environmental Review Procedures for Entities Assuming HUD Environmental Responsibilities
- ACHP Section 106 Essentials Course in Washington D.C.
- ASTM 1527-13 Phase I ESA Training

SUMMARY OF PROFESSIONAL EXPERIENCE

With a background in environmental policy, Ms. Garrard has over 7 years of professional experience within the environmental due-diligence field. Ms. Garrard has experience with both FCC and HUD environmental compliance and due diligence standards and associated regulations. Her expertise has been focused on National Environmental Policy Act (NEPA) compliance, with additional knowledge in ASTM environmental due diligence. Her primary responsibilities include reviewing HUD Part 50 and Part 58 Environmental Reviews and noise assessments for HUD MAP, HUD LEAN, and Public Housing Authority clients; overseeing state and federal agency correspondence to various government entities for compliance with NEPA; providing training and technical assistance for HUD Project Managers (PMs); and project and client management.

PROJECT EXPERIENCE

Project experience for Ms. Garrard includes:

- HUD Part 50 Environmental Reviews (HEROS)
- HUD Part 58 Environmental Reviews
- HUD-Compliant Noise Assessments
- HUD Sound Transmission Classification (STC) Calculations
- HUD Barrier Performance Module (BPM) Calculations
- New York SEQR, CEQR, and HCR Compliance Forms and Reports

Staige Miller

Senior Vice President, HUD Environmental Services

EDUCATION

- MPA – Master of Public Administration, Virginia Commonwealth University
- B.S. – Environmental Policy & Planning and Political Science, Virginia Tech

CERTIFICATIONS AND TRAINING

- HUD Environmental Review Training
- HUD Multifamily Accelerated Processing (MAP)/LEAN Section 232 Underwriter Training
- ITRC Vapor Intrusion Pathway: A Practical Guideline (2-day Training)
- ASTM E 2600 Vapor Encroachment Online Course – Commonground University
- Building Performance Institute – Training Services

SUMMARY OF PROFESSIONAL EXPERIENCE

Ms. Miller has worked exclusively in the niche HUD real estate due diligence consulting industry since 2000 coinciding with the original publication of the HUD MAP Guide. She specializes in providing HUD environmental deliverables and has performed and directed thousands of Phase I and II Environmental Site Assessments, Asbestos, Lead-Based Paint and Radon assessments, noise assessments, 8-Step Decision-Making Processes, and Environmental Review Records for the Related Federal Laws and Authorities for HUD MAP, HUD LEAN, and Public Housing Authority clients. Ms. Miller has expert knowledge of HUD's MAP and LEAN Guidelines and reporting platforms. In addition, she has extensive experience documenting National Environmental Policy Act (NEPA) compliance for various federal, state and local agencies.

As a Senior Vice President, Ms. Miller is responsible for providing direction for the development of HUD Environmental Services throughout AEI. Day to day responsibilities include, creating organizational process assets, training internal and external stakeholders, identifying and understanding industry guidelines for HUD Environmental Services, senior reviewing, project oversight, business development and client management.

PROJECT EXPERIENCE

Project experience for Ms. Miller includes:

- Client/Agency liaison to provide technical guidance on regulations and to ensure the successful completion of the Environmental Review process.
- Client training and speaking engagements to inform and educate clients regarding HUD environmental due diligence and emerging topics. Ms. Miller's speaking engagements have included presentations to the various HUD lender associations and client-specific training sessions. Ms. Miller is also the Environmental Instructor for the Mortgage Bankers Association (MBA) FHA Multifamily Underwriter Training Program. Ms. Miller is also a member of the HUD Environmental Working Group.

APPENDIX T

LIST OF COMMONLY USED ABBREVIATIONS

UNITS

µg/L	Micrograms per Liter	**pCi/L**	PicoCuries per Liter
mg/kg	Milligrams per Kilogram	**ppb**	Parts per Billion
mg/L	Milligrams per Liter	**ppm**	Parts per Million

ABBREVIATIONS AND ACRONYMS

ACM	Asbestos-Containing Material	**NFA**	No Further Action
ADJ	Adjoining site	**NFRAP**	No Further Remedial Action Planned
AEI	AEI Consultants	**NLR**	No Longer Reporting
AHERA	Asbestos Hazard Emergency Response Act	**NOV**	Notice of Violation
APN	Assessor's Parcel Number	**NPL**	National Priorities List
AST	Aboveground Storage Tank	**O&M**	Operations and Maintenance
AUL	Activity and Use Limitation	**OEC**	Other Environmental Considerations
bgs	Below Ground Surface	**OSHA**	Occupational Safety and Health Administration
BTEX	Benzene, Toluene, Ethylbenzene, and Xylenes	**PCB**	Polychlorinated Biphenyl
CERCLA	Comprehensive Environmental Response Compensation and Liability Act	**PCE, PERC**	Perchloroethylene, Tetrachloroethylene, Tetrachloroethene
CERCLIS	Comprehensive Environmental Response Compensation and Liability Information System	**PFAS**	Per- and Polyfluoroalkyl Substances
CESQGs	Conditionally Exempt Small Quantity Generators	**RCRA**	Resource Conservation and Recovery Act
COC	Contaminant of Concern	**REC**	Recognized Environmental Condition
CREC	Controlled Recognized Environmental Condition	**RP**	Responsible Party
EC	Engineering Controls	**SDS**	Safety Data Sheet
EDR	Environmental Data Resources, Inc.	**SEMS**	Superfund Enterprise Management System
EPA	Environmental Protection Agency	**SF**	Square Footage/Square Feet
ERIS	Environmental Risk Information Services	**SP**	Subject Property
ERNS	Emergency Response Notification System	**SQG**	Small Quantity Generator
ESA	Environmental Site Assessment	**SWLF**	Solid Waste Landfill
GPR	Ground-Penetrating Radar	**SVOC**	Semi-Volatile Organic Compound
HREC	Historical Recognized Environmental Condition	**TCE**	Trichloroethylene, Trichloroethene
HVAC	Heating, Ventilation and Air Conditioning	**TPH**	Total Petroleum Hydrocarbons
HWS	Hazardous Waste Site	**TPHd**	Total Petroleum Hydrocarbons (diesel range)
IC	Institutional Controls	**TPHg**	Total Petroleum Hydrocarbons (gasoline range)
LBP	Lead-Based Paint	**TPHo**	Total Petroleum Hydrocarbons (oil range)
LCP	Lead-Containing Paint	**TRPH**	Total Recoverable Petroleum Hydrocarbons
LLP	Landowner Liability Protection	**TSDF**	Treatment, Storage, and Disposal Facility
LQG	Large Quantity Generator	**USDA**	United States Department of Agriculture
LUST	Leaking Underground Storage Tank	**USGS**	United States Geological Survey
MCL	Maximum Contaminant Level	**UST**	Underground Storage Tank
MTBE	Methyl Tertiary Butyl Ether	**VCP**	Voluntary Cleanup Program
ND	None Detected	**VOC**	Volatile Organic Compound
NESHAP	National Emission Standards for Hazardous Air Pollutants	**VSQG**	Very Small Quantity Generator