LAKE ST

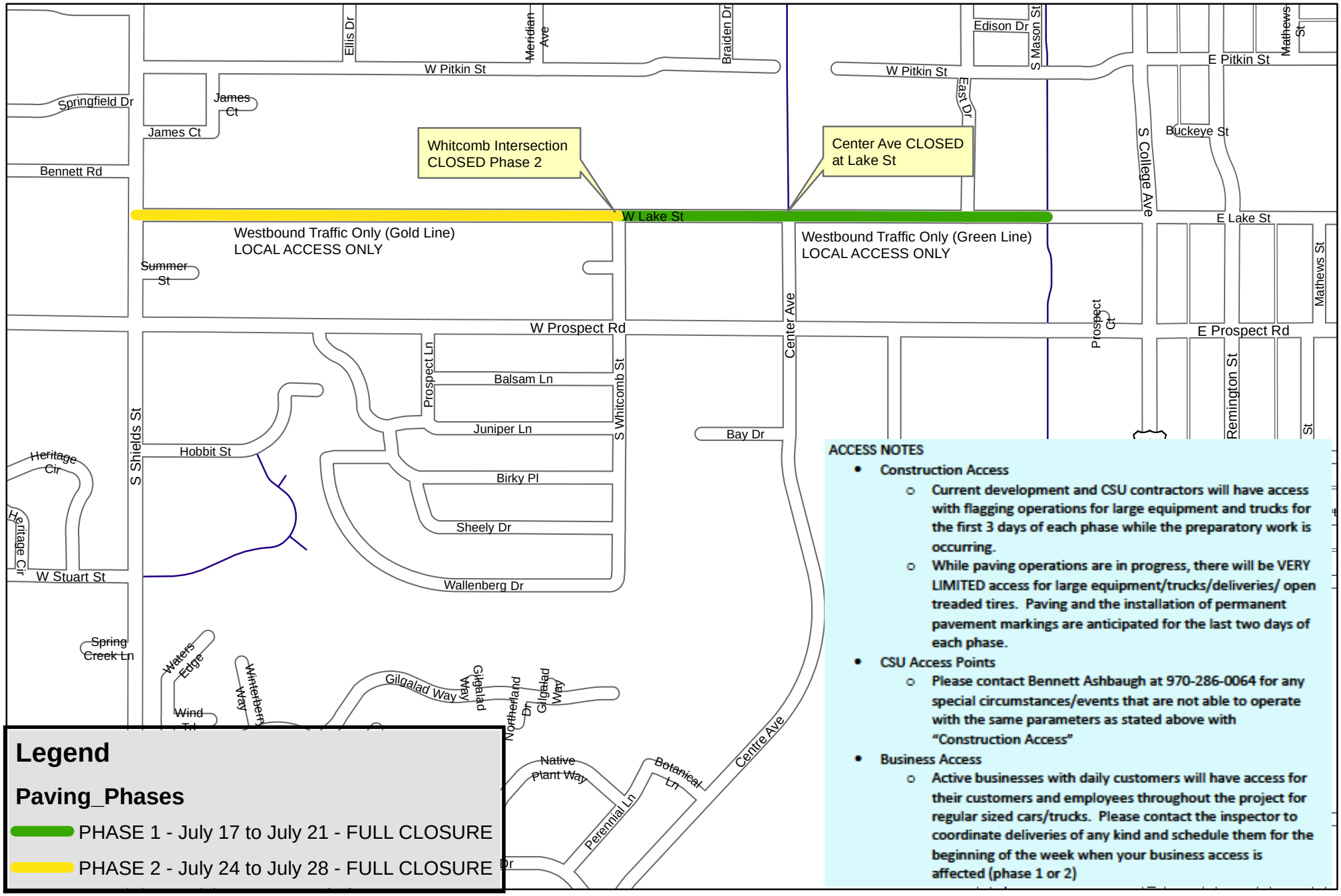
Whitcomb Intersection CLOSED Phase 2
Center Ave CLOSED at Lake St
Westbound Traffic Only (Gold Line) LOCAL ACCESS ONLY
Westbound Traffic Only (Green Line) LOCAL ACCESS ONLY
W Lake St
E Lake St
W Pitkin St
E Pitkin St
W Prospect Rd
E Prospect Rd
W Stuart St
Ellis Dr
Meridian Ave
Braiden Dr
Edison Dr
S Mason St
Mathews St
Springfield Dr
James Ct
Bennett Rd
East Dr
S College Ave
Buckeye St
Summer St
Center Ave
Prospect Ct
Remington St
Prospect Ln
Balsam Ln
S Whitcomb St
Juniper Ln
Bay Dr
S Shields St
Hobbit St
Heritage Cir
Birky Pl
Sheely Dr
Wallenberg Dr
Spring Creek Ln
Waters Edge
Wind Trl
Winterberry Way
Gilgalad Way
Northerland Dr
Native Plant Way
Botanical Ln
Perennial Ln
Centre Ave
Legend
Paving_Phases
PHASE 1 - July 17 to July 21 - FULL CLOSURE
PHASE 2 - July 24 to July 28 - FULL CLOSURE
ACCESS NOTES
Construction Access
Current development and CSU contractors will have access with flagging operations for large equipment and trucks for the first 3 days of each phase while the preparatory work is occurring.
While paving operations are in progress, there will be VERY LIMITED access for large equipment/trucks/deliveries/ open treaded tires. Paving and the installation of permanent pavement markings are anticipated for the last two days of each phase.
CSU Access Points
Please contact Bennett Ashbaugh at 970-286-0064 for any special circumstances/events that are not able to operate with the same parameters as stated above with "Construction Access"
Business Access
Active businesses with daily customers will have access for their customers and employees throughout the project for regular sized cars/trucks. Please contact the inspector to coordinate deliveries of any kind and schedule them for the beginning of the week when your business access is affected (phase 1 or 2)