W Prospect Rd

Street Maintenance Improvements

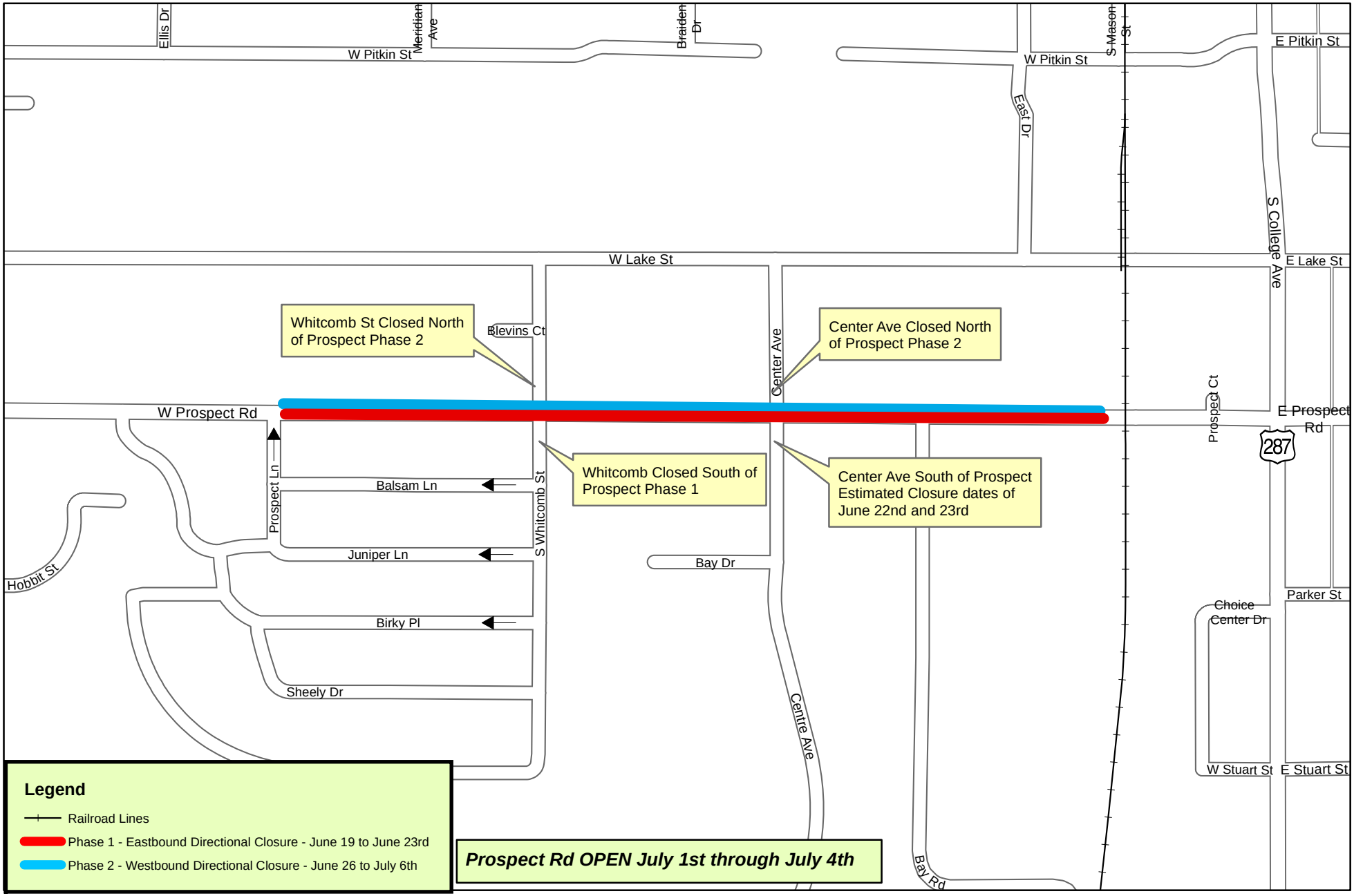

CONTACTS: Streets Department Office (970) 221-6615 or Bennett Ashbaugh, Prospect Rd Project Manager (970) 286-0064