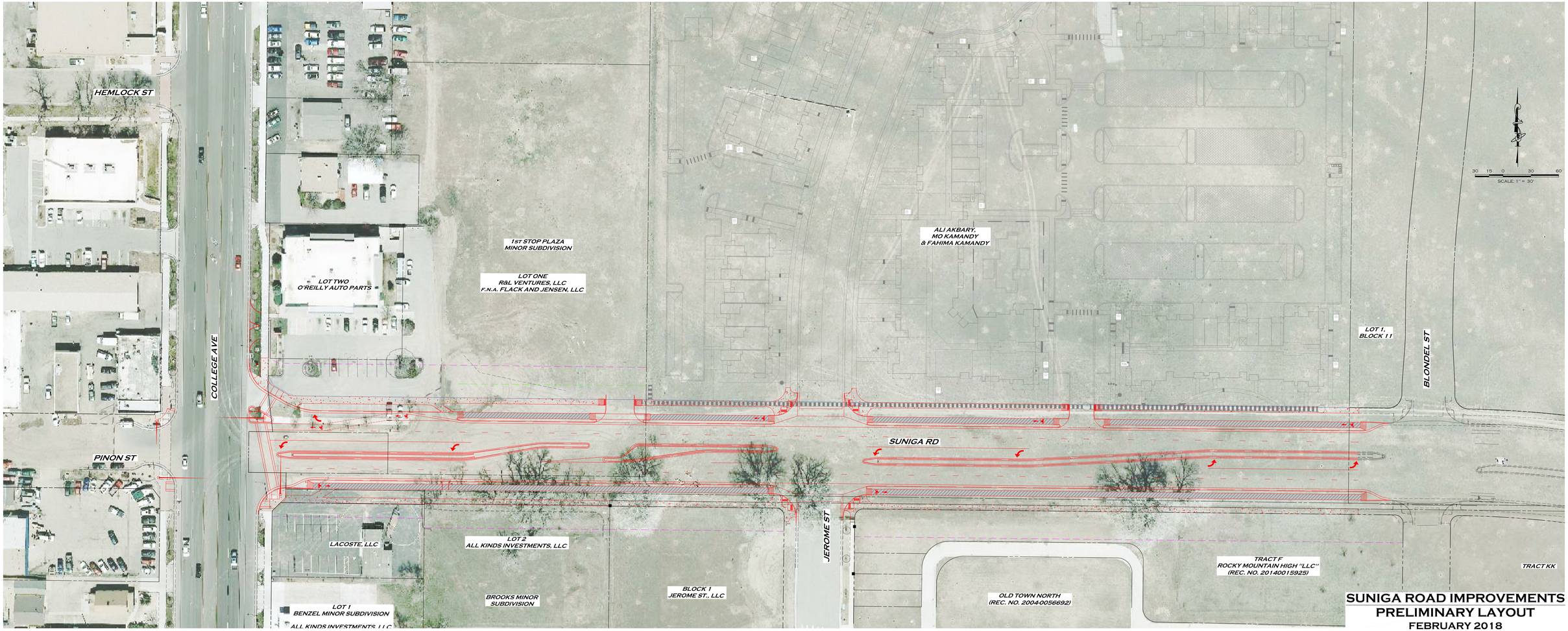

SUNIGA ROAD IMPROVEMENTS
PRELIMINARY LAYOUT
FEBRUARY 2018