LANDSCAPE MATERIAL LEGND

- CANOPY TREE, TYP.
- ORNAMENTAL TREE, TYP.
- DECIDUOUS SHRUBS, TYP.
- ORNAMENTAL GRASS, TYP.
- PERENNIALS, TYP.
- IN-ORGANIC MULCH: TAN WASHED RIVER ROCK AT FOLLOWING MIX: 50%: 1-1/2" 30%: 3" TO 6" 20%: 8" TO 12" (SEE DETAIL FOR LAYOUT AND SPECIFICATIONS)
- ORGANIC MULCH (MATERIAL PROVIDED BY THE CITY OF FORT COLLINS, TRANSPORT AND PLACEMENT BY CONTRACTOR. SEE SPECIFICATIONS)
- BOULDERS (BUFF SANDSTONE): SIZE: 24" L X 36" W & HEIGHT VARIES 24" TO 30"
- UNDERDRAIN CLEANOUT (SEE GRADING, DRAINAGE & EROSION CONTROL PLANS FOR UNDER DRAIN ALIGNMENT AND CLEANOUT LOCATIONS.)
- BERM

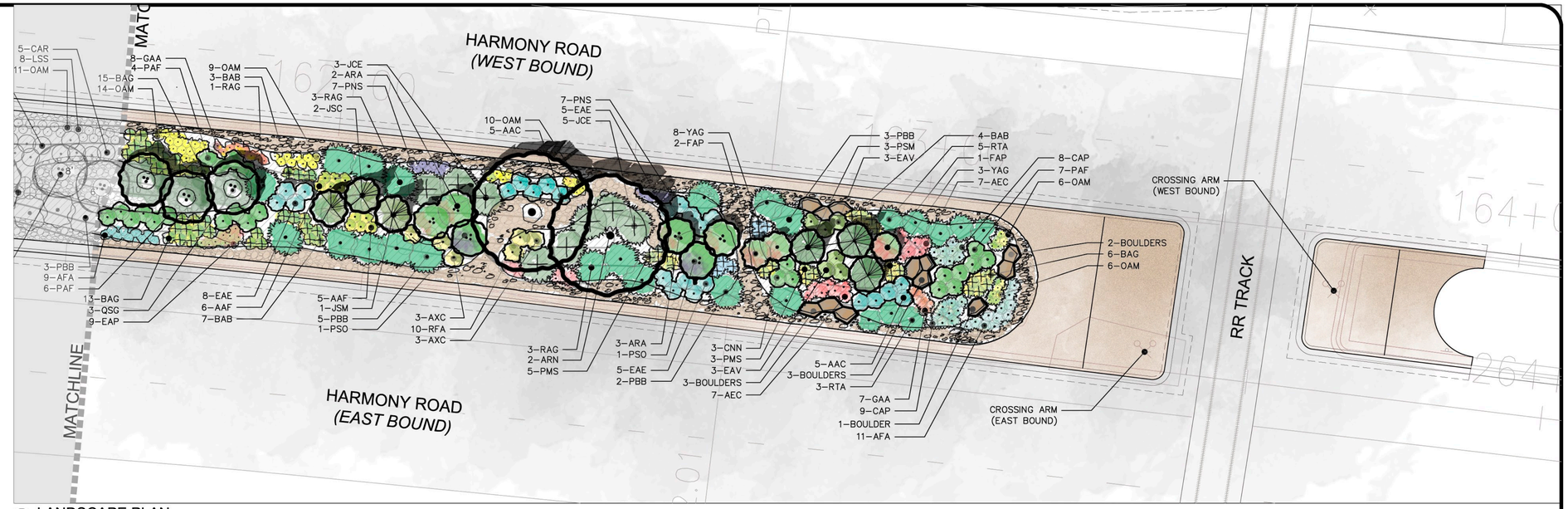

1 LANDSCAPE PLAN
SCALE: 1"=10'-0"

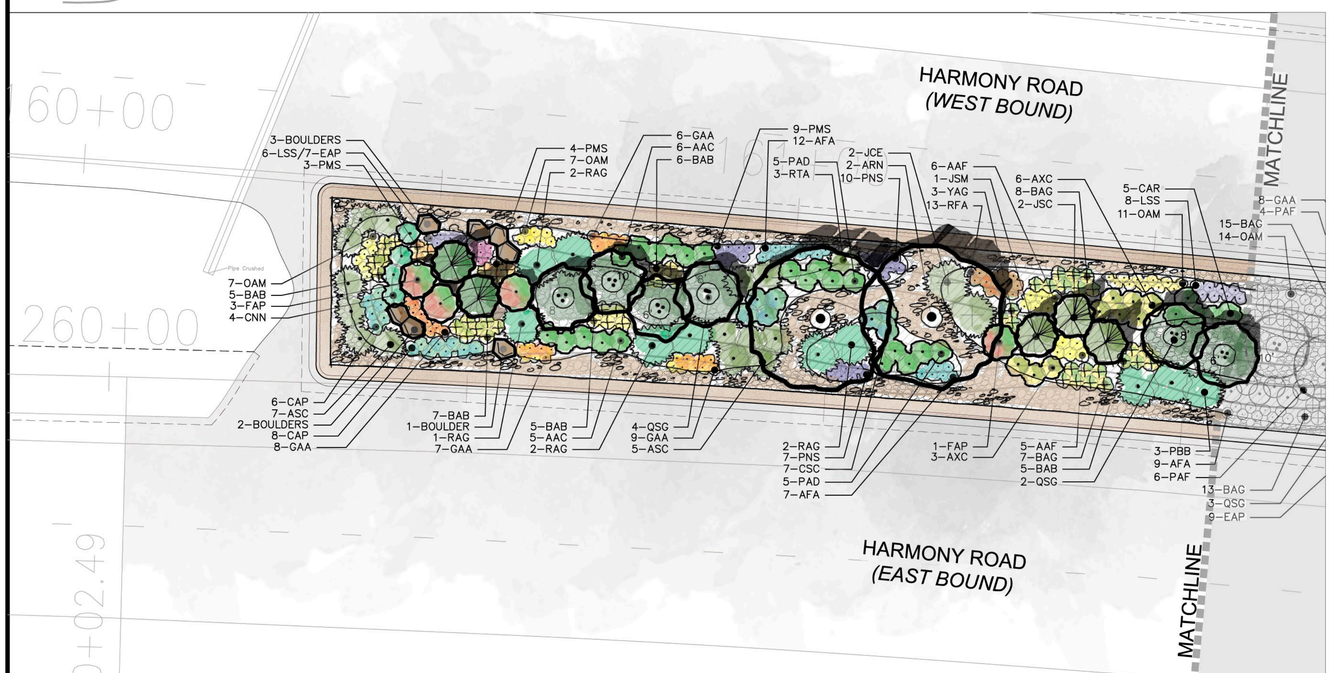

2 LANDSCAPE PLAN
SCALE: 1"=10'-0"

PLANT LEGND

QTY	SYMBOL	SCIENTIFIC NAME	COMMON NAME	K-VAL	HEIGHT	SPREAD	CONDITION	
4	Deciduous Trees							
4	ARN	ACER NEGUNDO 'SENSATION'	SENSATION BOXELDER	L	25-30'	20-25'	3" CAL.	B&B
11	Ornamental Trees/Large Shrubs							
0	ARG	ACER GRANDIDENTATUM	BIGTOOTH MAPLE	L	20-30'	20-30'	6' CLUMP	B&B
0	ARC	AMELANCIER CANADENSIS	SHADBLOWN SERVICEBERRY	L	15-25'	15-20'	6' CLUMP	B&B
0	CAA	CARAGANA ARBORESCENS	SIBERIAN PEASHRUB	L	10-15'	8-12'	7' CLUMP	B&B
0	CSM	CERCOCARPUS MONTANUS	COMMON MOUNTAIN MAHOGANY	VL	6-8'	4-6'	5' CLUMP	B&B
0	KPA	KOELREUTERIA PANICULATA	GOLDENRAIN TREE	L	20-30'	20-30'	2" CAL.	B&B
2	PSO	PHYSOCARPUS OPULIFOLIUS DIABLO	DIABLO NINEBARK	L	6-8'	6-8'	5' CLUMP	B&B
9	QSG	QUERCUS GAMBELII	GAMBEL OAK	VL	8-20'	6-12'	6' - 10' CLUMP	B&B
0	SAA	SHEPHERDIA ARGENTEA	BUFFALOBERRY	VL	8-15'	6-12'	5' CLUMP	B&B
11	Evergreen Trees							
2	JSM	JUNIPERUS MONOSPERMA	ONE-SEED JUNIPER	VL	10-30'	6-12'	6' HT	B&B
4	JSC	JUNIPERUS SCOPULORUM 'COLOGREEN'	COLOGREEN JUNIPER	VL	15-20'	8-12'	6' HT	B&B
5	PSM	PINUS MUGO 'TANNENBAUM'	TANNENBAUM MUGO PINE	L	10-15'	6-8'	20 GAL.	CONT.
0	PNA	PINUS LEUCODERMIS 'EMERALD ARROW'	EMERALD ARROW BOSNIAN PINE	L	15-25'	6-8'	6' HT	B&B
10	Evergreen Shrubs							
0	JCA	JUNIPERUS COMMUNIS 'ALPINE CARPET'	ALPINE CARPET JUNIPER	L	12-18"	4-6'	5 GAL.	CONT.
10	JCE	JUNIPERUS COMMUNIS 'EFFUSA'	EFFUSA COMMON JUNIPER	L	18-24"	6-8'	5 GAL.	CONT.
0	PMB	PINUS MUGO 'BIG TUNA'	BIG TUNA MUGO PINE	L	6-8'	5-6'	10 GAL.	CONT.
148	Deciduous Shrubs							
21	AAC	AMORPHA CANESCENS	LEAD PLANT	L	2-3'	2-3'	5 GAL.	CONT.
0	AAM	ARONIA MELANOCARPA 'IROQUOIS BEAUTY'	DWARF IROQUOIS BEAUTY CHOKEBERRY	L	4'	3'	5 GAL.	CONT.
4	ARA	AMELANCHIER ALNIFOLIA 'REGENT'	REGENT SERVICEBERRY	L	6-8'	6-8'	5 GAL.	CONT.
0	AAT	ARTEMISIA TRIDENTATA	TALL WESTERN SAGE	VL	3-12'	3-6'	5 GAL.	CONT.
15	AXC	ATRIPLEX CANESCENS	FOUR WING SALTBUSH	VL	3-6'	2-4'	5 GAL.	CONT.
5	CAR	CARAGANA ROSEA	ROSE PEASHRUB	L	3-4'	3-5'	5 GAL.	CONT.
7	CNN	CHRYSOTHAMNUS NAUSEOSUS NAUSEOSUS	DWARF BLUE RABBITBRUSH	L	1-4'	1-4'	5 GAL.	CONT.
0	CNR	CHRYSOTHAMNUS NAUSEOSUS albiculatus & graveolens	TALL BLUE & GREEN RABBITBRUSH	L	2-6'	2-6'	5 GAL.	CONT.
7	CSC	CARYOPTERIS X CLANDONENSIS	BLUE MIST SPIREA	L	3-4'	2-3'	5 GAL.	CONT.
0	CRA	COTONEASTER APICULATUS	CRANBERRY COTONEASTER	L	1-2'	6'	5 GAL.	CONT.
0	CSS	CYTISUS SCOPARIUS 'BURKWOODII'	RED BURKWOODII BROOM	L	2-3'	3-4'	5 GAL.	CONT.
18	EAE	EPHEDRA EQUISETINA	BLUESTEM JOINT FIR	L	3-5'	2-3'	5 GAL.	CONT.
6	EAV	EPHEDRA VIRIDIS	MORMON TEA	VL	2-4'	2-3'	5 GAL.	CONT.
7	FAP	FALLUGIA PARADOXA	APACHE PLUME	VL	3-6'	3-6'	5 GAL.	CONT.
0	LMV	LIGUSTRUM VULGARE 'LODENSE'	LODENSE PRIVET	L	2-3'	3-4'	5 GAL.	CONT.
10	PAD	POTENTILLA FRUTICOSA DAVURICA 'PRAIRIE SNOW'	PRAIRIE SNOW POTENTILLA	L	2-3'	3-5'	5 GAL.	CONT.
17	PAF	POTENTILLA FRUTICOSA 'YELLOW GEM'	YELLOW GEM POTENTILLA	L	1-2'	2-3'	5 GAL.	CONT.
13	PBB	PRUNUS BESSEYI 'PAWNEE BUTTES'	CREEPING WESTERN SAND CHERRY	L	18"	4-6'	5 GAL.	CONT.
14	RAG	RHUS AROMATICA 'GRO-LOW'	FRAGRANT DWARF SUMAC	L	2-3'	6-8'	5 GAL.	CONT.
0	RAM	RIBES AUREUM	GOLDEN CURRANT	L	4-6'	4-6'	5 GAL.	CONT.
11	RTA	RHUS TRILOBATA 'AUTUMN AMBER'	CREEPING THREE-LEAF SUMAC	L	3-6'	12-18"	5 GAL.	CONT.
0	RWC	RIBES CEREUM	WAX CURRENT	L	2-4'	2-4'	5 GAL.	CONT.
0	SAP	SYRINGA PATULA 'MISS KIM'	MISS KIM DWARF LILAC	L	3-5'	3-5'	5 GAL.	CONT.
0	SOS	SYMPHORICARPOS OCCIDENTALLS	SNOWBERRY	L	3-5'	3-5'	5 GAL.	CONT.
14	YAG	YUCCA GLAUCA	SOAPWEED	L	2-4'	2-4'	5 GAL.	CONT.
106	Ornamental Grasses							
42	BAB	BOUTELOUA GRACILIS 'BLONDE AMBITION'	BLONDE AMBITION GRAMA GRASS	L	2-3'	2-3'	1 GAL.	CONT.
49	BAG	BOUTELOUA GRACILIS	BLUE GRAMA GRASS	L	12-24"	12-24"	1 GAL.	CONT.
15	PMS	PANICUM VIRGATUM 'SHENANDOAH'	RED SWITCH GRASS	L	3-4'	12-18"	1 GAL.	CONT.
0	SMN	SORGHASTRUM NUTANS	INDIAN GRASS	L	3-5'	3-4'	1 GAL.	CONT.
326	Perennials							
22	AAF	ACHILLEA FILIPENDULINA 'PARKER'S VARIETY'	TALL YELLOW YARROW	L	3-4'	18-24"	1 GAL.	CONT.
12	ASC	ARCTOSTAPHYLOS X COLORADOENSIS PANCHITO	PANCHITO MANZANITA	L	10-15"	3-5'	1 GAL.	CONT.
39	AFA	ARTEMISIA FRIGIDA	FRINGED SAGE	VL	12-18"	18-24"	1 GAL.	CONT.
14	AEC	AGASTACHE CORONADO RED	CORONADO RED HYSSOP	L	18-24"	18-24"	1 GAL.	CONT.
31	CAP	CERATOSTIGMA PLUMBAGINOIDES	PLUMBAGO	L	12"	18-24"	1 GAL.	CONT.
16	EAP	ECHINACEA PURPUREA 'WHITE SWAN'	WHITE CONEFLOWER	L	24-30"	18-24"	1 GAL.	CONT.
72	GAA	GAILARDIA ARISTATA	NATIVE BLANKET FLOWER	L	18-24"	18-24"	1 GAL.	CONT.
14	LSS	LIATRIS SPICATA 'FLORISTAN VIOLET'	PURPLE GAYFEATHER	L	2-3'	18"-24"	1 GAL.	CONT.
59	OAM	OENOTHERA MISSOURENSIS	MISSOURI PRIMROSE	L	12-18"	12-18"	1 GAL.	CONT.
24	PNS	PENSTEMON STRICTUS	ROCKY MOUNTAIN PENSTEMON	L	18-24"	12-18"	1 GAL.	CONT.
23	RFA	RUDBECKIA FULGIDA 'GOLDSTURM'	BLACK-EYED SUSAN	L	18-24"	18-24"	1 GAL.	CONT.

NORTH

0 5' 10' 20'

SCALE: 1"=10'-0"

RIPLEY DESIGN INC.

PRELIMINARY
SUBJECT TO REVISION

REVISIONS:	DATE:
02/1/2012	

CITY OF FORT COLLINS
281 N. COLLEGE AVENUE
FORT COLLINS, COLORADO 80521
(970) 221-6605

City of Fort Collins

ATKINS
4601 DTC BLVD SUITE 700
DENVER, COLORADO 80237
(303) 221-7275

ATKINS

DESIGNED BY:	DRAWN BY:	APPROVED BY:
SCALE:	DATE:	CHECKED BY: DATE:

UPRR TRACKS & HARMONY MEDIAN

SHEET
OF