

New River Property Acquisitions

East Mulberry Acquisitions (2)

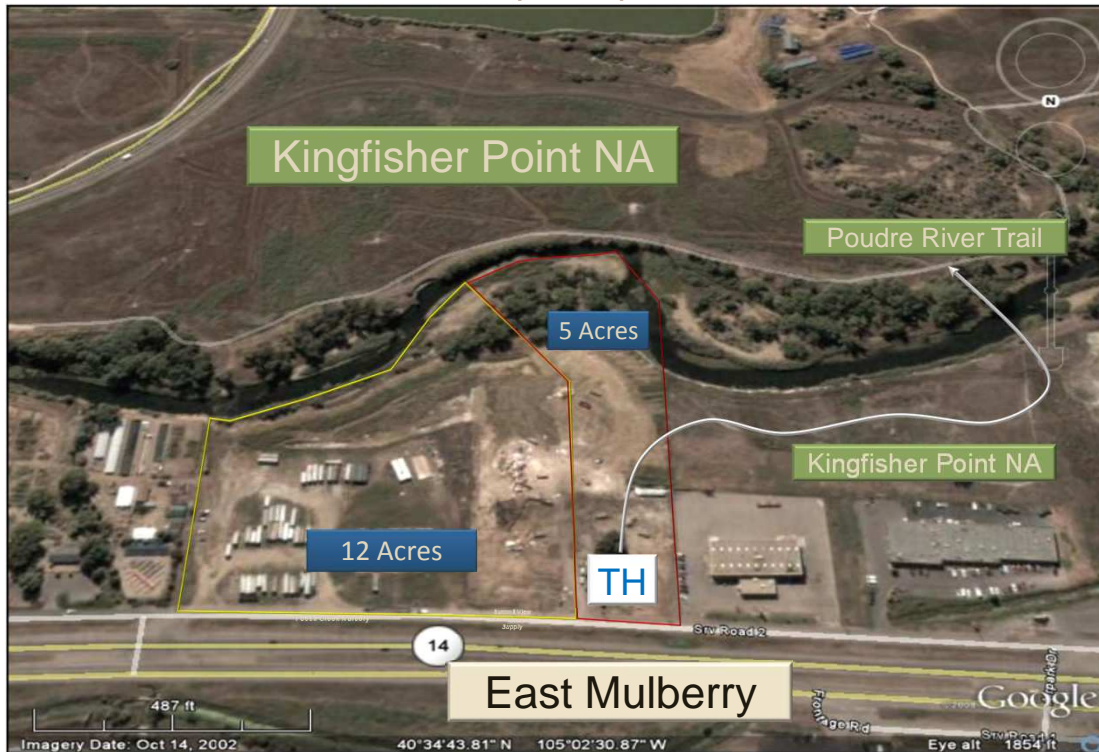

In May 2013, Natural Areas acquired two riverfront parcels along East Mulberry totaling 17 acres for the purpose of conserving the river buffer, providing a river viewshed from E. Mulberry, and locating a new trailhead with access to the Poudre River Trail.

10 acre addition to Magpie Meander NA!

Also in May 2013, Natural Areas acquired a 10 acre property that connects Magpie Meander and McMurry natural areas. The property lies on a remnant river oxbow and will be restored with native vegetation.

