 <p>1919 W. Ash, Suite C Windsor, Colorado 80550 Phone: (970) 874-5300 Fax: (970) 874-5303</p>	<p>PREPARED FOR CITY OF FORT COLLINS</p>	<p>PROJECT NAME HEATHERIDGE/LYNNWOOD AND PROSPECT</p> <p>PROJECT LAYOUT AND STRIPING</p>	<p>DATE: 10/7/15 SCALE (H): 1"=20' SCALE (V): DESIGNED BY: MFO CHECKED BY:</p>	<p>PROJ. NO. 1</p>
---	---	---	--	-------------------------------

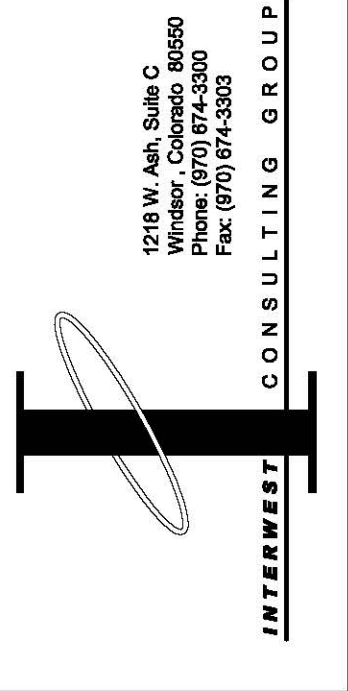

PREPARED FOR
CITY OF FORT COLLINS

PROJECT NAME
**HEATHERIDGE/LYNNWOOD
AND PROSPECT**

LYNNWOOD EXISTING GRADING

DATE: 10/7/15
SCALE (H): 1"=5'
SCALE (V):
DESIGNED BY: MFO
CHECKED BY:

PROJ. NO.
2



SAWCUT
LIMITS OF
REMOVAL

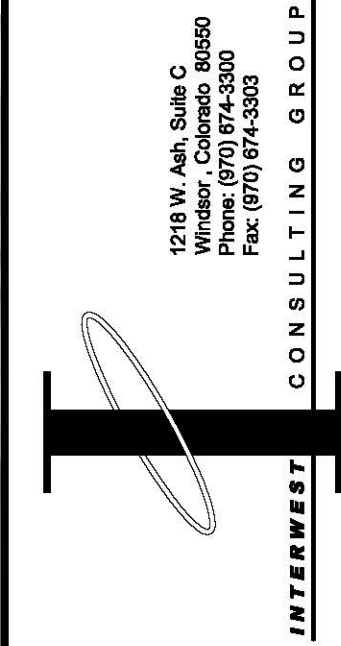

1919 W. Ash, Suite C
Wichita, Colorado 67260
Phone: (970) 874-5300
Fax: (970) 874-5303

PREPARED FOR
CITY OF FORT COLLINS

PROJECT NAME
HEATHERIDGE/LYNWOOD
AND PROSPECT

LYNWOOD PROPOSED GRADING

DATE: 10/7/15
SCALE (PI): 1"=5'
SCALE (V):
DESIGNED BY: MFO
CHECKED BY:

PROJ. NO.
6

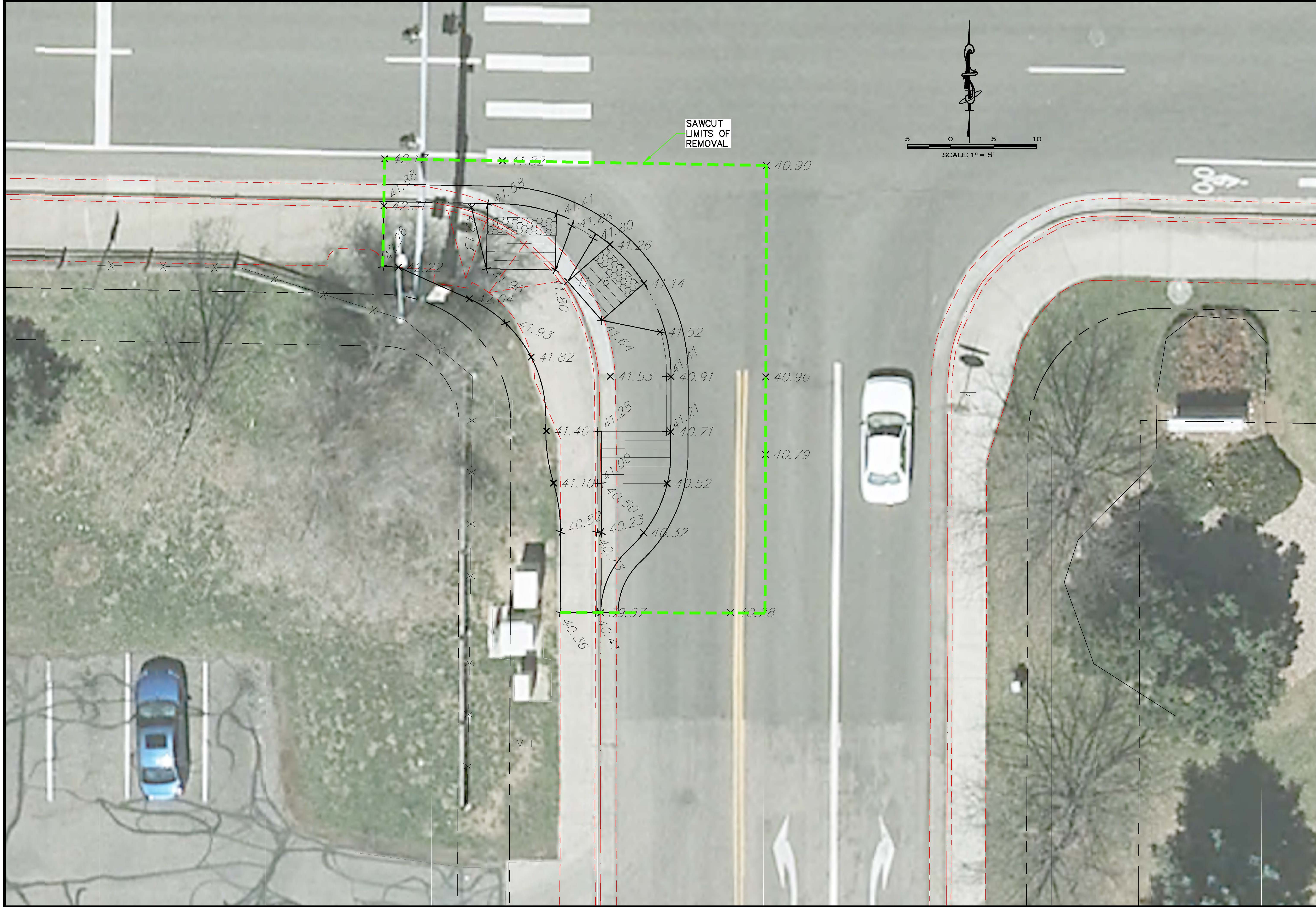

SAWCUT
LIMITS OF
REMOVAL

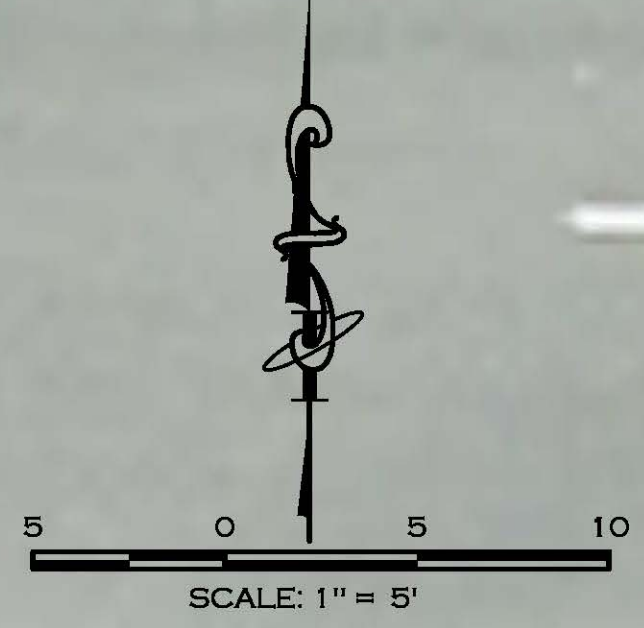

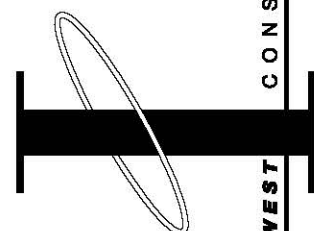
 1919 W. Ash, Suite C
 Windsor, Colorado 80550
 Phone: (970) 874-5300
 Fax: (970) 874-5303
**INTERWEST
CONSULTING GROUP**

PREPARED FOR
CITY OF FORT COLLINS

PROJECT NAME
**HEATHERIDGE/LYNWOOD
AND PROSPECT**
HEATHERIDGE PROPOSED GRADING

DATE: 10/7/15
 SCALE (H): 1"=5'
 SCALE (V):
 DESIGNED BY: WFO
 CHECKED BY:

PROJ. NO.
4